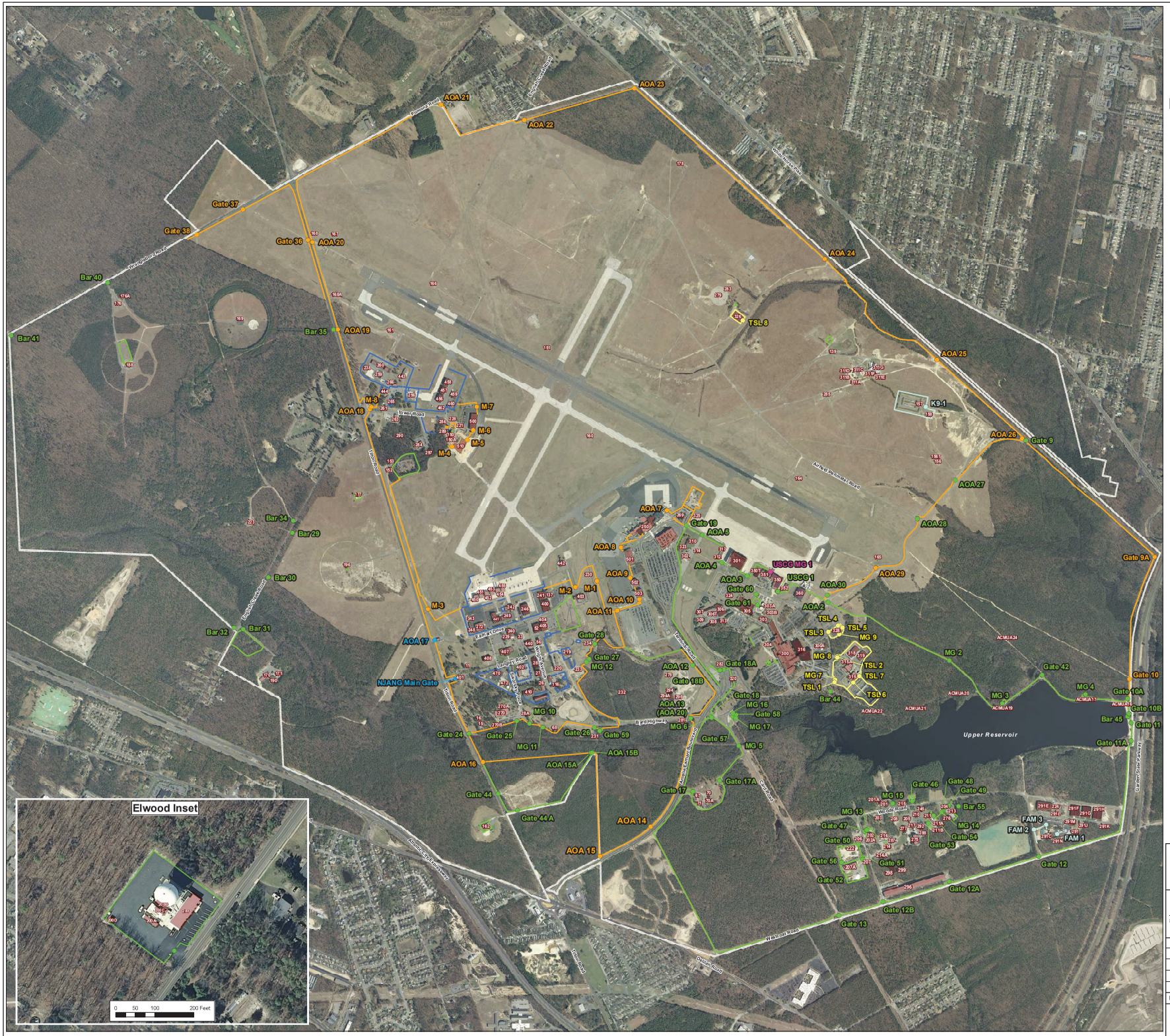

Federal Aviation Administration
William J. Hughes Technical Center
Atlantic City International Airport

Gates, Fences and Barriers Maintenance Responsibility

FOR OFFICIAL USE ONLY

Public availability to be determined under 5 USC 552

-FAA Gate maintenance information developed using map ct9815301_g701, as mentioned in the FAA/SJTA Interagency Agreement Version 1.3 Draft, dated 03/30/12.
-SJTA Gate maintenance information developed using verbage from FAA/SJTA Cooperative Agreement Correspondence from Richard W. Battaglia dated 11/30/01.
-Fence maintenance information developed using map ct9815301_g701, as mentioned in the FAA/SJTA Interagency Agreement Version 1.3 Draft, dated 03/30/12.
-Card Reader maintenance information developed using verbage from FAA/SJTA Cooperative Agreement Correspondence from Richard W. Battaglia dated 11/30/01.

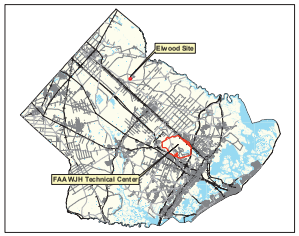

Atlantic County, NJ

Map Legend

FAA Property Boundary

Gate Locations

Responsible Party

- FAA
- FAA for DHS
- FAA for TSL
- SJTA
- NJANG
- USCG

Fence

- Maintained by FAA (52,899 Feet)
- Maintained by FAA for DHS (2,815 Feet)
- Maintained by FAA for TSL (5,424 Feet)
- Maintained by NJANG (20,435 Feet)
- Maintained by SJTA (72,176 Feet)

Existing Buildings

INTERAGENCY AGREEMENT BETWEEN
DEPARTMENT OF TRANSPORTATION
FEDERAL AVIATION ADMINISTRATION
WILLIAM J. HUGHES TECHNICAL CENTER
AND
SOUTH JERSEY TRANSPORTATION AUTHORITY

Version 1.3 - 03/30/2012 - DRAFT

3.0 Roads and Grounds. The Technical Center shall be responsible for the maintenance and repair of the gravel road that extends from gate AOA 2 to gate AOA 4. The Center shall coordinate all maintenance on the road with SJTA. The maintenance responsibility for fences and gates is shown on drawing CT-9815301-g701.

The SJTA shall provide snow removal and ice control services in accordance with the ACY Snow Removal Plan on Amelia Earhart Boulevard from the circle to the intersection of the Amelia Earhart Boulevard and Terminal Road.

DEPARTMENT OF TRANSPORTATION
FEDERAL AVIATION ADMINISTRATION
WILLIAM J. HUGHES TECHNICAL CENTER
ATLANTIC CITY, NEW JERSEY 08405

-The NJ Office of Information Technology (NJOIT), Office of Geographic Information Systems (OGIS) orthophotography shown on this map was taken in 2012 – 2013.

REVIEWED BY		ISSUED BY		APPROVED BY	
MC		PRODUCTION CONTROL & PLANNING BRANCH ANG-E37 – GIS PROGRAM			
TG				APPROVED	A. Jeter
UD		DESIGNED	S. Dalton	DATE	07/27/2015
		CHECKED	M. Cicali	MAP #	

FILE PATH : J:\projects\facility_eng\gates_fences_and\gas\Gates_and_Fences_Maintenance_Map_2015\gatefs.mxd

This map product was developed for official federal government business purposes and was not reviewed for compliance with National Map Accuracy Standards nor the FGDC Geospatial Positioning Accuracy Standards. The geodetic accuracy and precision of the basemap data contained in this map was developed photogrammetrically to National Map Accuracy Standards at 1" 57.5' scale with an assumed horizontal accuracy of +/- 126 ft and a vertical accuracy of +/- 63 ft.

This map product has not been developed nor verified by a professional licensed land surveyor and shall not be used or intended to be used in matters requiring cadastral delineation and/or location of true ground horizontal and/or vertical control. Some subject points, lines and areas may be approximate.