AMENDMENT OF SOLICITATION/MODIFICATION OF CONTRACT

1. CONTRACT ID CODE	PAGE	OF	PAGES
	1		4

2. AMENDMENT/MODIFICATION NUMBER	3. EFFECTIVE DATE	4. REQUISITION/PURCHASE REQUISITION NUMBER	5. PROJECT NUMBER *(If applicable)*
0003	26 June 2026		N25-04

6. ISSUED BY CODE N944

CNIC Facilities and Construction Contracting
5720 Integrity Drive, Lassen Building 457
Millington, TN 38055
A'Keesha Stark, Contracting Officer
901-874-6680, AKeesha.R.Stark.naf@us.navy.mil

7. ADMINISTERED BY *(If other than Item 6)* CODE

Debbie Little, Contract Specialist
901-874-6883
debra.s.little9.naf@us.navy.mil

8. NAME AND ADDRESS OF CONTRACTOR *(Number, street, county, State and ZIP Code)*

CODE FACILITY CODE

(X)

☐ 9A. AMENDMENT OF SOLICITATION NUMBER
NAVMWR-26-R-0044

9B. DATED *(SEE ITEM 11)*
16 June 2026

☐ 10A. MODIFICATION OF CONTRACT/ORDER NUMBER

10B. DATED *(SEE ITEM 13)*

11. THIS ITEM ONLY APPLIES TO AMENDMENTS OF SOLICITATIONS

☒ The above numbered solicitation is amended as set forth in Item 14. The hour and date specified for receipt of Offers ☐ is extended. ☒ is not extended.

Offers must acknowledge receipt of this amendment prior to the hour and date specified in the solicitation or as amended, by one of the following methods: (a) By completing items 8 and 15, and returning 1 copies of the amendment; (b) By acknowledging receipt of this amendment on each copy of the offer submitted; or (c) By separate letter or electronic communication which includes a reference to the solicitation and amendment numbers. FAILURE OF YOUR ACKNOWLEDGMENT TO BE RECEIVED AT THE PLACE DESIGNATED FOR THE RECEIPT OF OFFERS PRIOR TO THE HOUR AND DATE SPECIFIED MAY RESULT IN REJECTION OF YOUR OFFER. If by virtue of this amendment you desire to change an offer already submitted, such change may be made by letter or electronic communication, provided each letter or electronic communication makes reference to the solicitation and this amendment, and is received prior to the opening hour and date specified.

12. ACCOUNTING AND APPROPRIATION DATA *(If required)*

13. THIS ITEM APPLIES ONLY TO MODIFICATIONS OF CONTRACTS/ORDERS. IT MODIFIES THE CONTRACT/ORDER NUMBER AS DESCRIBED IN ITEM 14.

CHECK ONE	
☐	A. THIS CHANGE ORDER IS ISSUED PURSUANT TO: *(Specify authority)* THE CHANGES SET FORTH IN ITEM 14 ARE MADE IN THE CONTRACT ORDER NUMBER IN ITEM 10A.
☐	B. THE ABOVE NUMBERED CONTRACT/ORDER IS MODIFIED TO REFLECT THE ADMINISTRATIVE CHANGES *(such as changes in paying office, appropriation data, etc.)* SET FORTH IN ITEM 14, PURSUANT TO THE AUTHORITY OF FAR 43.103(b).
☐	C. THIS SUPPLEMENTAL AGREEMENT IS ENTERED INTO PURSUANT TO AUTHORITY OF:
☐	D. OTHER *(Specify type of modification and authority)*

E. IMPORTANT: Contractor ☐ is not ☐ is required to sign this document and return _____ copies to the issuing office.

14. DESCRIPTION OF AMENDMENT/MODIFICATION (*Organized by UCF section headings, including solicitation/contract subject matter where feasible.)*

Repair Community Recreation Center Bldg. 45
Amendment 0003

See Page 2

Except as provided herein, all terms and conditions of the document referenced in Item 9A or 10A, as heretofore changed, remains unchanged and in full force and effect.

15A. NAME AND TITLE OF SIGNER *(Type or print)*		16A. NAME AND TITLE OF CONTRACTING OFFICER *(Type or print)*	
		A'Keesha Stark, Contracting Officer	
15B. CONTRACTOR/OFFEROR	15C. DATE SIGNED	16B. UNITED STATES OF AMERICA	16C. DATE SIGNED
(Signature of person authorized to sign)		*(Signature of Contracting Officer)*	

BLOCK 14 CONTINED:

A. ADD:

This amendment is issued to incorporate a pdf version of the existing layout of the facility as Attachment A. As-Builts may be provided at a later date.

//ALL ELSE REMAIN UNCHANGE//

ATTACHMENT A

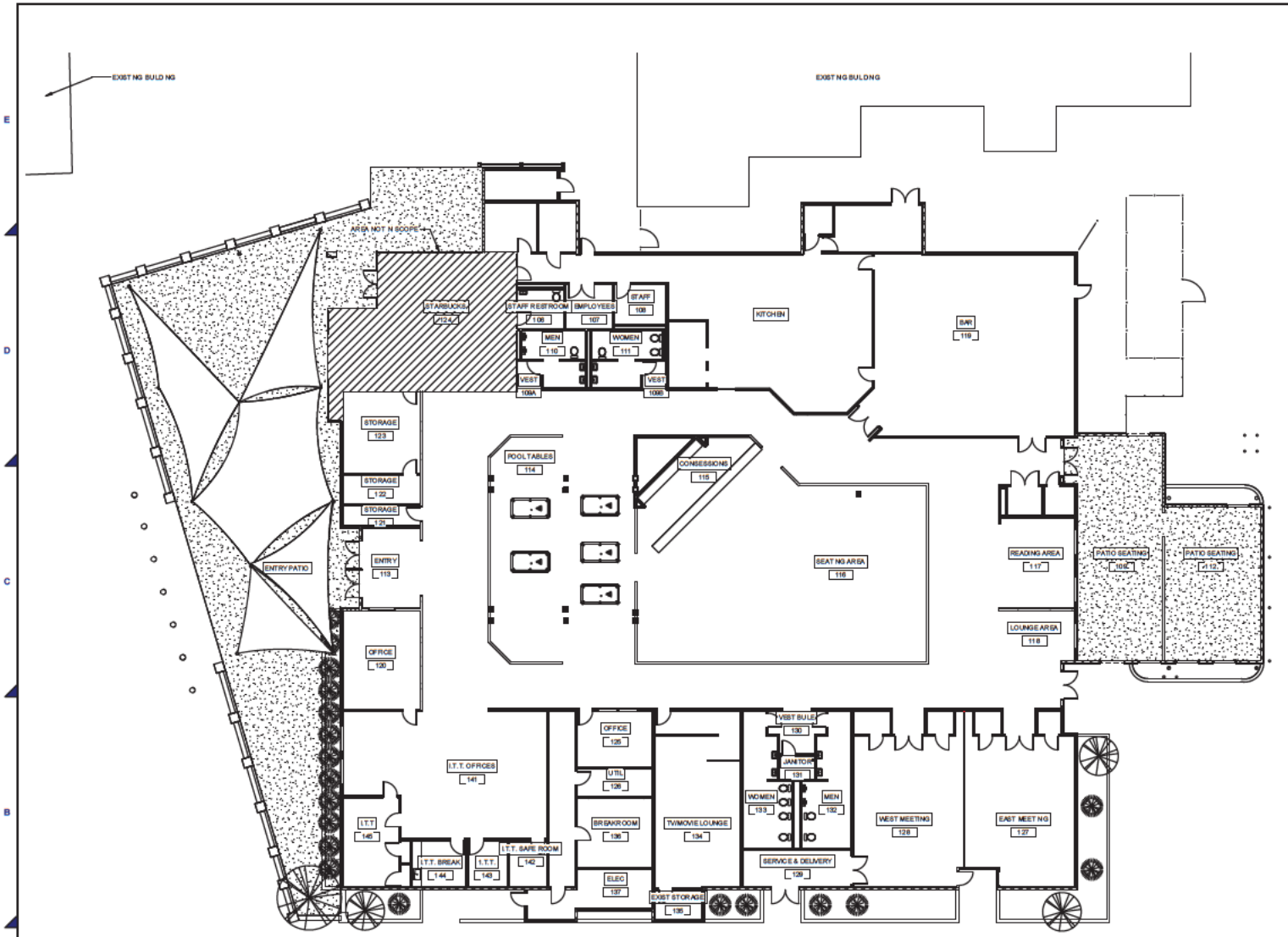

FLOOR PLAN - EXISTING

3/32" = 1'-0"

0 8' 16' 24'

SCALE: 3/32" = 1'-0"

PLAN NORTH

Salas O'Brien

salasobrien.com p 877 725 2755

Seattle
10202 5th Avenue NE
Seattle, WA 98125

CONFIDENTIAL
THIS DRAWING AND ASSOCIATED DESIGN ELEMENTS ARE CONFIDENTIAL AND THE PROPERTY OF SALAS O'BRIEN. THE INFORMATION CONTAINED HEREIN IS COPYRIGHTED MATERIAL AND COMPRISES OF A TRADE SECRET. ANY UNAUTHORIZED USE, REUSE OR REPRODUCTION IS PROHIBITED. UNLESS OUTWARDLY AGREED TO BY SALAS O'BRIEN, THE DRAWING WILL LEGALLY DEEMED SHALL BE RETURNED TO SALAS O'BRIEN UPON REQUEST.

PROFESSIONAL SEAL

NOT FOR CONSTRUCTION

Not for permits, solicitation or other official submissions. This document is not to be completed or checked out as the "green-lit" construction set, unless it is.

ISSUE DATE	DESCRIPTION
MARCH 26, 2026	CHARETTE REPORT

HDQMWR-24-F-202

COMMUNITY RECREATION CENTER REPAIR – BUILDING 45

NS SAN DIEGO

SAN DIEGO, CA

REVISIONS

#	DESCRIPTION	DATE

CHECKED BY: ARNOLD MORRISON

DRAWN BY: CHELSEA JOCHAN

SHEET NAME

EXISTING PLAN

SHEET NUMBER: A-2

REVISION

Adobe Acrobat Document: NBSD - Community REC CTR NBSD - Community REC CTR_ARCH_R22.pdf

3/26/2026 12:23:52 PM