PERFORMANCE WORK STATEMENT
WINDOW TINT INSTALLATION

25 June 2026

1. DESCRIPTION OF SERVICES

1.1. The Contractor shall execute the professional installation of frosted window tinting on thirteen (13) designated exterior windows of the Mission Planning Cell (MPC) located within Building 1185 (See Appendix A for exact window locations and dimensions).

1.2. The Contractor shall furnish all necessary labor, supervision, materials, specialized equipment, transportation, and tools required to complete the installation. This includes comprehensive site preparation, surface cleaning prior to application, and final debris removal. The Contractor must ensure that all work is conducted with minimal disruption to the facility and without degrading the operational integrity or physical security of the workspace.

1.3. The Contractor shall operate strictly under positive control while inside the facility. All Contractor personnel will be escorted into the MPC and must remain under continuous, direct visual supervision by an authorized MPC escort at all times. Personnel must clearly display the required visitor badge above the waist at all times while within the facility boundary.

1.4. The Contractor shall comply with all applicable federal, state, and local laws, including Occupational Safety and Health Administration (OSHA) standards. All installation activities must be executed in a manner that strictly prevents any compromise to the security of the classified facility.

2. DESCRIPTION OF WINDOW TINT

2.1. The window film utilized shall be brand name or equal to SX-1002 (Clear Sand Blast) in meeting the government’s requirements for privacy, light diffusion, and facility standards. Offerors proposing an 'or equal' product must provide specifications demonstrating that their proposed product meets or exceeds all salient characteristics. The final application must be seamless, cover the glass edge-to-edge without gaps, and be entirely free of defects such as bubbling, creasing, peeling, or trapped debris.

2.2. All phases of the project, including site preparation, material application, and final government inspection, shall be executed and fully completed between 15 June to 30 September 2026. The Contractor must coordinate the exact daily installation schedule with the MPC designated Point of Contact (POC) in advance to align with operational activation timelines.

3. CONTRACTOR REQUIREMENTS

3.1. The Contractor is solely responsible for ensuring all employees are equipped with and utilize the appropriate Personal Protective Equipment (PPE) necessary to execute the work safely and in full compliance with all applicable installation and federal safety regulations.

3.2. The Contractor shall coordinate directly with the McConnell AFB Visitor Control Center (VCC) to submit all requisite personnel background information prior to the start of work. All Contractor personnel

must possess REAL ID-compliant identification and successfully clear base security vetting to obtain authorized access to the installation.

3.3. While operating on McConnell AFB, Contractor personnel must strictly adhere to all directives, traffic regulations, and security instructions issued by MPC staff, designated escorts, and the McConnell AFB Security Forces Squadron. Failure to comply with instructions may result in immediate removal from the installation.

4. SECURITY

4.1. All contracted work to be performed is unclassified; however, it will be executed within a classified secure space. Prior to Contractor entry, the MPC staff will fully sanitize the environment. This includes physically securing all classified products and displays, activating the facility's blue alert light system (indicating the presence of uncleared personnel), and assigning an authorized escort to supervise the Contractor at all times.

APPENDIX A - WINDOW LOCATIONS.

BLDG 1185 MPC WINDOW LOCATIONS

There are 13 windows within the MPC.

Room	Number of windows
106	5
105	1
111	1
114	2
122	4

c

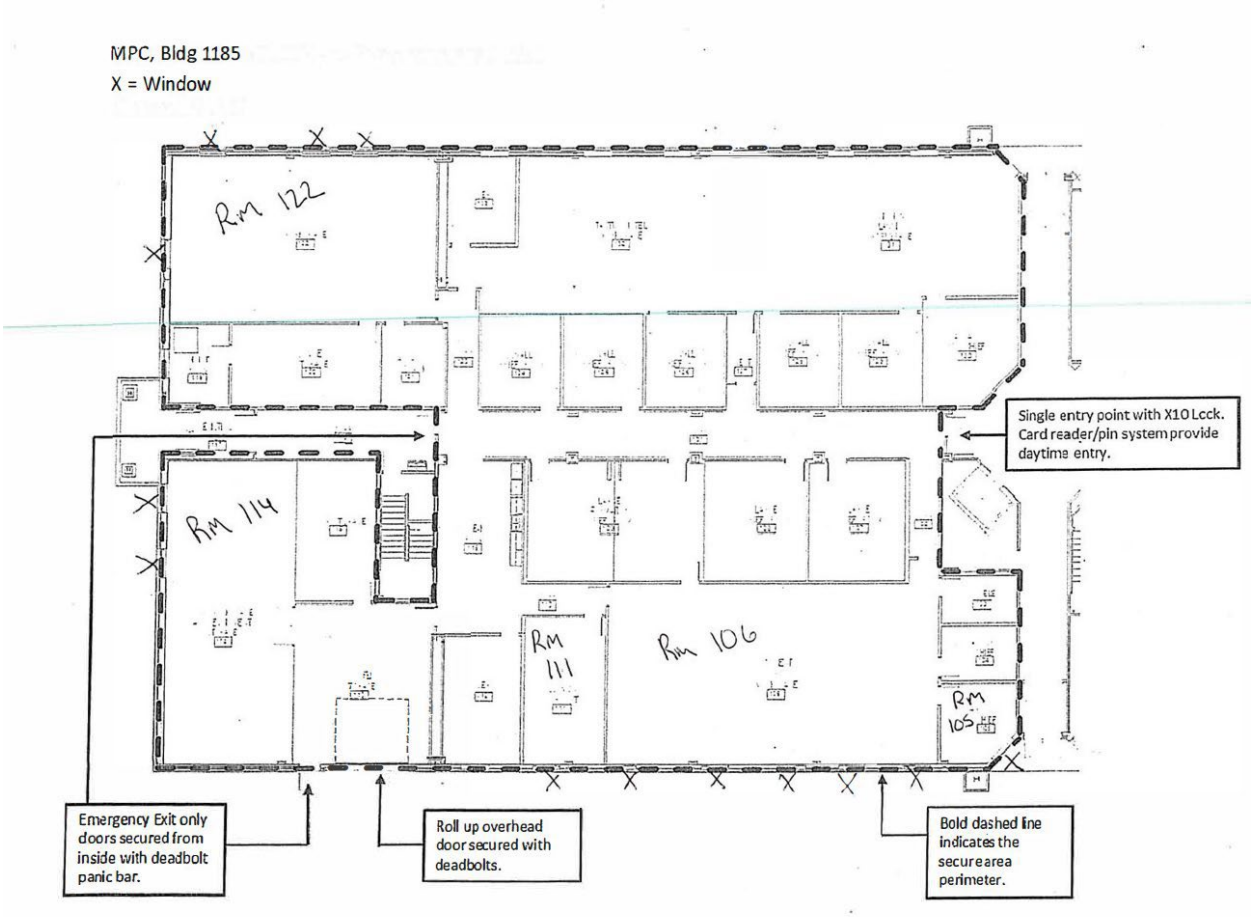
MPC, Bldg 1185
X = Window
Rm 122
Rm 114
Rm 111
Rm 106
Rm 105
Single entry point with X10 Lock. Card reader/pin system provide daytime entry.
Emergency Exit only doors secured from inside with deadbolt panic bar.
Roll up overhead door secured with deadbolts.
Bold dashed line indicates the secure area perimeter.