REQUEST FOR QUOTATION
(THIS IS NOT AN ORDER)

THIS RFQ [X] IS [ ] IS NOT A SMALL BUSINESS SET-ASIDE

1. REQUEST NUMBER	2. DATE ISSUED	3. REQUISITION/PURCHASE REQUEST NUMBER	4. CERT. FOR NAT. DEF. UNDER BDSA REG. 2 AND/OR DMS REG. 1	RATING
140P1526Q0114	06/26/2026	0044040652		

5a. ISSUED BY NPS, IMR - Arizona MABO
1824 S Thompson St, Ste 200
Flagstaff AZ 86001-2694

6. DELIVER BY *(Date)* 12/01/2026

7. DELIVERY [X] FOB DESTINATION [ ] OTHER *(See Schedule)*

5b. FOR INFORMATION CALL *(NO COLLECT CALLS)*

NAME	TELEPHONE NUMBER	
	AREA CODE	NUMBER
Taylor Jones	520	780-9294

9. DESTINATION

a. NAME OF CONSIGNEE: NPS, Zion NP

b. STREET ADDRESS: Hwy 9

c. CITY: Springdale

d. STATE: UT

e. ZIP CODE: 84767

8. TO:

a. NAME

b. COMPANY

c. STREET ADDRESS

d. CITY

e. STATE

f. ZIP CODE

10. PLEASE FURNISH QUOTATIONS TO THE ISSUING OFFICE IN BLOCK 5a ON OR BEFORE CLOSE OF BUSINESS *(Date)*

07/26/2026 1300 MD

IMPORTANT: This is a request for information and quotations furnished are not offers. If you are unable to quote, please so indicate on this form and return it to the address in Block 5a. This request does not commit the Government to pay any costs incurred in the preparation of the submission of this quotation or to contract for supplies or service. Supplies are of domestic origin unless otherwise indicated by quoter. Any representations and/or certifications attached to this Request for Quotation must be completed by the quoter.

11. SCHEDULE *(Include applicable Federal, State and local taxes)*

ITEM NUMBER (a)	SUPPLIES/SERVICES (b)	QUANTITY (c)	UNIT (d)	UNIT PRICE (e)	AMOUNT (f)
	ZION NATIONAL PARK REQUIRES THE RE-STRIPING OF MULTIPLE PARK ROADS - PER ATTACHED SCOPE OF SERVICES - DONE AS A SERVICE CONTRACT Period of Performance: 08/01/2026 to 12/01/2026				
00010	Re-stripe Multiple Park Roads - For invoicing purposes only- Use Blank Bid Schdule with proposal Delivery: 12/01/2026				
00020	Re-stripe Multiple Park Roads - For invoicing purposes only- Continued...				

12. DISCOUNT FOR PROMPT PAYMENT	a. 10 CALENDAR DAYS (%)	b. 20 CALENDAR DAYS (%)	c. 30 CALENDAR DAYS (%)	d. CALENDAR DAYS NUMBER	PERCENTAGE

NOTE: Additional provisions and representations [ ] are [ ] are not attached.

13. NAME AND ADDRESS OF QUOTER

a. NAME OF QUOTER

b. STREET ADDRESS

c. COUNTY

d. CITY

e. STATE

f. ZIP CODE

14. SIGNATURE OF PERSON AUTHORIZED TO SIGN QUOTATION

15. DATE OF QUOTATION

16. SIGNER

a. NAME *(Type or print)*

b. TELEPHONE AREA CODE NUMBER

c. TITLE *(Type or print)*

NAME OF OFFEROR OR CONTRACTOR

ITEM NO. (A)	SUPPLIES/SERVICES (B)	QUANTITY (C)	UNIT (D)	UNIT PRICE (E)	AMOUNT (F)
	Use Blank Bid Schdule with proposal Delivery: 12/01/2026 ***** LOCATION: SEVERAL DIFFERNET PARK ROADS NPS, Zion NP Hwy 9 Springdale UT 84767				

I. DESCRIPTION

THIS IS A NOTICE OF INTENT FOR REQUEST FOR QUOTE. This is a combined synopsis/solicitation for commercial services prepared in accordance with FAR Part 12. This announcement constitutes the only solicitation. Offers are being requested and a separate written solicitation will not be issued.

Solicitation number **140P1526Q0114** is issued as a request for quote (RFQ) for re-striping of roads at Zion National Park (ZION).

This acquisition is set-aside for small business concerns. This solicitation incorporates provisions and clauses by reference. The full text of provisions and clauses may be accessed electronically at www.acquisition.gov.

This requirement is a 100% total small business set-aside. The associated NAICS code is **237310**. The small business size standard is **$45.0 M**. Provisions and clauses are incorporated in this solicitation document.

Anticipated Award Date: **on or before 8/1/2026**

To be considered for award your company must obtain a Unique Entity Identifier (UEI). Your company must also be registered in the System for Award Management (SAM) and be considered a small business for the size standard associated with the NAICS code found in block 10 on page one (1) of this solicitation, and this registration must be "active" in SAM at the time of quote/proposal close date/time - as well as, at the time of award and throughout the entire award/contract performance.

Website: https://www.sam.gov

If you have any registration questions or if you need assistance with registration or updating SAM, please contact the National APEX Accelerator nearest you.

Website: Home - National Apex Accelerator Alliance // APEX Accelerators

GENERAL INFORMATION:

This solicitation is a Request for Quote (RFQ) Solicitation issued on Standard Form SF18. Award of this contract will be made according to FAR Part 12 Acquisition of Commercial Products and Commercial Services. All references to "proposal" in this solicitation shall be understood to mean "quotation." Quotations shall be evaluated in an impartial manner and consideration given to those with the highest perceived value to the government.

Contract Type

The contract awarded as a result of this solicitation will be a firm-fixed price commercial contract/award.

COMPLIANCE WITH RECENT EXECUTIVE ORDERS 14148/14208
System updates may lag policy updates. The System for Award Management (SAM) may continue to require entities to complete representations based on provisions that are not included in agency solicitations, including 52.223-22, Public Disclosure of Greenhouse Gas Emissions and Reduction Goals—Representation, and paragraph (t) of 52.212-3, Offeror Representations and Certifications—Commercial Products and Commercial Services. Agencies will not consider or use these representations. Entities are not required to, nor are they able to, update their entity registration to remove these representations in SAM.

The following Federal Acquisition Regulation (FAR) provisions and clauses shall be applicable to this solicitation and award: For full text version of these provisions and clauses, please go to the following internet address: www.acquisition.gov

II. SUBMISSION REQUIREMENTS

Closing Response Date/Time:	**Quotes are due by 26 July @ 1:00 PM AZ time**
Contact Point or Contracting Officer:	**Taylor Jones - email –** taylor_jones**@ios.doi.gov**
Questions regarding this solicitation:	**Will only be accepted until 17 July 2026 @ 1:00 PM AZ time**
Submission Requirements / How to Submit an Offer:	Offers to be submitted via email Please see page #10 of this solicitation for submission requirement details.

III. LIST OF LINE-ITEMS

Utilize and review attached blank bid schedule.

IV. DESCRIPTION OF REQUIREMENT(S)

Independently, and not as an agent of the Government, the contractor/vendor shall furnish all labor, materials, and equipment necessary to provide **Road re-striping at ZION**.

Please see attached Statement of Work and other supporting documentation for details outlining additional pertinent information of this requirement.

V.	DELIVERY INFORMATION/TERMS / PERIOD OF PERFORMANCE

Please see attached Statement of Work and other supporting documentation for details outlining delivery information/terms/instructions and period of performance, to include place of performance.

VI.	LIST OF PROVISIONS (BY REFERENCE)

52.252-1 Solicitation Provisions Incorporated by Reference (Feb 1998)

This solicitation incorporates one or more solicitation provisions by reference, with the same force and effect as if they were given in full text. Upon request, the Contracting Officer will make their full text available. The offeror is cautioned that the listed provisions may include blocks that must be completed by the offeror and submitted with its quotation or offer. In lieu of submitting the full text of those provisions, the offeror may identify the provision by paragraph identifier and provide the appropriate information with its quotation or offer. Also, the full text of a solicitation provision may be accessed electronically at this/these address(es): www.acquisition.gov

(End of provision)

52.252-5 Authorized Deviations in Provisions (Nov 2020)

As prescribed in 52.107(e), insert the following provision in solicitations that include any FAR or supplemental provision with an authorized deviation. Whenever any FAR or supplemental provision is used with an authorized deviation, the contracting officer shall identify it by the same number, title, and date assigned to the provision when it is used without deviation, include regulation name for any supplemental provision, except that the contracting officer shall insert "(DEVIATION)" after the date of the provision.

Authorized Deviations in Provisions (Nov 2020)

(a) The use in this solicitation of any Federal Acquisition Regulation (48 CFR Chapter 1) provision with an authorized deviation is indicated by the addition of "(DEVIATION)" after the date of the provision.
(b) The use in this solicitation of any _____ *[insert regulation name]*(48 CFR Chapter_____) provision with an authorized deviation is indicated by the addition of "(DEVIATION)" after the name of the regulation.

(End of provision)

52.203-18 Prohibition on Contracting with Entities that Require Certain Internal Confidentiality Agreements or Statements-Representation (Jan 2017)
52.204-7 System for Award Management - Registration (Nov 2024) (DEVIATION Mar 2026)
52.212-1 Instructions to Offerors - Commercial Products and Commercial Services (Sep 2023) (DEVIATION Mar 2026)

52.222-48 Exemption from Application of the Service Contract Labor Standards to Contracts for Maintenance, Calibration, or Repair of Certain Equipment-Certification (May 2014) (DEVIATION May 2026)
52.222-52 Exemption from Application of the Service Contract Labor Standards to Contracts for Certain Services-Certification (May 2014) (DEVIATION May 2026)
52.225-20 Prohibition on Conducting Restricted Business Operations in Sudan-Certification (Aug 2009) DEVIATION DATE
52.225-25 Prohibition on Contracting with Entities Engaging in Certain Activities or Transactions Relating to Iran-Representation and Certifications (Jun 2020) DEVIATION DATE
52.240-90 Security Prohibitions and Exclusions Representations and Certifications (Dec 2025) (DEVIATION Mar 2026)

VII. LIST OF CLAUSES (BY REFERENCE)

52.252-2 Clauses Incorporated by Reference (Feb 1998)

This contract incorporates one or more clauses by reference, with the same force and effect as if they were given in full text. Upon request, the Contracting Officer will make their full text available. Also, the full text of a clause may be accessed electronically at this/these address (es): www.acquisition.gov

(End of clause)

52.252-6 Authorized Deviations in Clauses (Nov 2020)

As prescribed in 52.107(f), insert the following clause in solicitations and contracts that include any FAR or supplemental clause with an authorized deviation. Whenever any FAR or supplemental clause is used with an authorized deviation, the contracting officer shall identify it by the same number, title, and date assigned to the clause when it is used without deviation, include regulation name for any supplemental clause, except that the contracting officer shall insert "(DEVIATION)" after the date of the clause.

Authorized Deviations in Clauses (Nov 2020)

(a) The use in this solicitation or contract of any Federal Acquisition Regulation (48 CFR Chapter 1) clause with an authorized deviation is indicated by the addition of "(DEVIATION)" after the date of the clause.
(b) The use in this solicitation or contract of any _____ *[insert regulation name]* (48 CFR _____) clause with an authorized deviation is indicated by the addition of "(DEVIATION)" after the name of the regulation.

(End of clause)

52.203-17 Contractor Employee Whistleblower Rights (Nov 2023)
52.203-19 Prohibition on Requiring Certain Internal Confidentiality Agreements or Statements (Jan 2017)
52.204-13 System for Award Management Maintenance (Oct 2018) (DEVIATION Mar 2026)
52.204-19 Incorporation by Reference of Representations and Certifications (Dec 2014)
52.209-6 Protecting the Government's Interest When Subcontracting With Contractors Debarred, Suspended, Proposed for Debarment, or Voluntarily Excluded (Jan 2025) (DEVIATION May 2026)
52.209-10 Prohibition on Contracting with Inverted Domestic Corporations (Nov 2015) (DEVIATION May 2026)

52.212-4 Terms and Conditions—Commercial Products and Commercial Services (Nov 2023) (DEVIATION Mar 2026)
52.219-6 Notice of Total Small Business Set-Aside (Mar 2020) (DEVIATION Jan 2026)
52.222-3 Convict Labor (Jun 2003) (DEVIATION May 2026)
52.222-41 Service Contract Labor Standard (Aug 2018) (DEVIATION May 2026)
52.222-42 Statement of Equivalent Rates for Federal Hires (May 2014)
52.222-50 Combating Trafficking in Persons (Oct 2025) (DEVIATION May 2026)
52.222-51 Exemption from Application of the Service Contract Labor Standards to Contracts for Maintenance, Calibration, or Repair of Certain Equipment-Requirements (May 2014) (DEVIATION May 2026)
52.222-53 Exemption from Application of the Service Contract Labor Standards to Contracts for Certain Services-Requirements (May 2014) (DEVIATION May 2026)
52.222-54 Employment Eligibility Verification (Jan 2025) (DEVIATION May 2026)
52.222-62 Paid Sick Leave Under Executive Order 13706 (Jan 2022) (DEVIATION May 2026)
52.222-90 Addressing DEI Discrimination by Federal Contractors (Mar 2026) (DEVIATION May 2026)
52.223-5 Pollution Prevention and Right-to-Know Information (May 2024)
52.223-9 Estimate of Percentage of Recovered Material Content for EPA-Designated Items (May 2008)
52.223-11 Ozone-Depleting Substances (May 2024) (DEVIATION May 2026)
52.223-23 Sustainable Products (May 2024) (DEVIATION May 2026)
52.225-1 Buy American-Supplies (Oct 2022) DEVIATION DATE
52.225-3 Buy American-Free Trade Agreements-Israeli Trade Act (Nov 2023) DEVIATION DATE
52.225-26 Contractors Performing Private Security Functions Outside the United States (Oct 2016)
52.226-7 Drug-Free Workplace (May 2024)
52.226-8 Encouraging Contractor Policies to Ban Text Messaging While Driving (May 2024)
52.232-30 Installment Payments for Commercial Products and Commercial Services (Nov 2021)
52.232-33 Payment by Electronic Funds Transfer-System for Award Management (Oct 2018)
52.232-34 Payment by Electronic Funds Transfer-Other than System for Award Management (Jul 2013)
52.232-36 Payment by Third Party (May 2014) DEVIATION DATE
52.232-40 Providing Accelerated Payments to Small Business Subcontractors (Mar 2023)
52.232-90 Fast Payment Procedure (Dec 2025) DEVIATION DATE
52.233-3 Protest after Award (Aug 1996) DEVIATION DATE
52.233-4 Applicable Law for Breach of Contract Claim (Oct 2004) DEVIATION DATE
52.237-2 Protection of Government Buildings, Equipment, and Vegetation (Apr 1984)
52.240-91 Security Prohibitions and Exclusions (Dec 2025) (DEVIATION Mar 2026)
52.240-92 Security Requirements (Dec 2025) (DEVIATION Mar 2026)
52.240-93 Basic Safeguarding of Covered Contractor Information Systems (Dec 2025) (DEVIATION Mar 2026)
52.244-6 Subcontracts for Commercial Products and Commercial Services (Oct 2025) (DEVIATION May 2026)
52.247-64 Preference for Privately Owned U.S.-Flag Commercial Vessels (Nov 2021) (DEVIATION May 2026)
52.249-1 Termination for Convenience of the Government (Fixed-Price) (Short Form) (Apr 1984)
52.249-4 Termination for Convenience of the Government (Services) (Short Form) (Apr 1984)
52.253-1 Computer Generated Forms (Jan 1991)

VIII. PROVISIONS AND CLAUSES INCORPORATED BY FULL TEXT

52.209-11 Representation by Corporations Regarding Delinquent Tax Liability or a Felony Conviction under any Federal Law (Feb 2016) (DEVIATION May 2026)

(a) As required by sections 744 and 745 of Division E of the Consolidated and Further Continuing Appropriations Act, 2015 (Pub. L 113-235), and similar provisions, if contained in subsequent appropriations acts, the Government will not enter into a contract with any corporation that--

(1) Has any unpaid Federal tax liability that has been assessed, for which all judicial and administrative remedies have been exhausted or have lapsed, and that is not being paid in a timely manner pursuant to an agreement with the authority responsible for collecting the tax liability, where the awarding agency is aware of the unpaid tax liability, unless an agency has considered suspension or debarment of the corporation and made a determination that suspension or debarment is not necessary to protect the interests of the Government; or

(2) Was convicted of a felony criminal violation under any Federal law within the preceding 24 months, where the awarding agency is aware of the conviction, unless an agency has considered suspension or debarment of the corporation and made a determination that this action is not necessary to protect the interests of the Government.

(b) The Offeror represents that—

(1) It is [ ] is not [ ] a corporation that has any unpaid Federal tax liability that has been assessed, for which all judicial and administrative remedies have been exhausted or have lapsed, and that is not being paid in a timely manner pursuant to an agreement with the authority responsible for collecting the tax liability; and

(2) It is [ ] is not [ ] a corporation that was convicted of a felony criminal violation under a Federal law within the preceding 24 months.

(End of provision)

ADDENDUM TO 52.212-1 INSTRUCTIONS TO OFFERORS - COMMERCIAL PRODUCTS AND COMMERCIAL SERVICES (Sep 2023) (DEVIATION Mar 2026)

Quotes must be in accordance with and in the order detailed in this section. Failure to submit quotes according to the instructions provided within the solicitation may result in the respondent's quote not being considered for award.

All interested parties shall be registered in the System for Award Management or SAM at time an offer or quotation is submitted.

The offerors shall submit a quote to the contract specialist by email to: **taylor_jones@ios.doi.gov**

Offers shall submit the following information in its entirety:

a) CHECKLIST FOR QUOTE SUBMITTAL:

Document to Complete in Quote Package	**Check Box**
Checklist for Quote Submittal – the checklist is this page of the solicitation completed as the first page in the package	☐
Signed acknowledgement of SF18	☐
Signed amendments if applicable	☐
Price Schedule/BID – complete the attached price schedule that has been provided in this solicitation	☐
Completed Provisions in this solicitation as applicable	☐

Provide a capabilities statement or project narrative that demonstrates how the company will successfully meet the needs of the statement of work (limit to two pages) per the "TO SUBMIT AN OFFER" section below	☐
Three prior experiences of projects in similar size and scope per the "TO SUBMIT AN OFFER" section below within the past five years to include: • Brief description of project • Point of contact information	☐

b) <u>Price Schedule:</u> Blank attached

c) <u>Contractor Core Data:</u>

Offerors Company Name:_____

Cage Code / Offerors Unique Entity Identifier (UEI):_____

Offerors POC:_____

Offerors POC Email/Phone:_____

TO SUBMIT AN OFFER

1. **Checklist for quote submittal listed above as the first page in the quote submittal package.**

2. **Completed and signed SF18**

   NOTE: Please check SAM.gov regularly in any case an amendment was posted, as this amendment must be reviewed, acknowledged by signing the SF30 and ensuring that it is provided with your final quote/proposal package.

3. **Complete attached Price Schedule and insert total unit price and/or amount, in reference to ALL line items listed. Must ensure that this document is not edited for any reason (outside of adding units of measure, quantities, etc…) and the unedited Price Schedule is provided with final pricing – if needing to make edits or alter the document, provide an addendum outlining these changes or additional information wanting to make apparent to the evaluators.**

   NOTE: Alternate quotes/proposals will not be accepted. Provide us with the final offer total, as this will be the evaluated price.

4. **Ensure that Prior Experience references and examples, that are similar in scope to this type of service, are provided -** Prior experience is the factual documentation or narrative of a firm's experience, qualifications, and capability, to meet the acceptability standard. Offerors are to provide references **(preferably a minimum of 3)** that provide information on the **performance quality** of work on similar projects/services as outlined in the Statement of Work – please ensure they are as relevant as can be for this requirement.

5. **Complete a Capabilities Statement or Project Narrative demonstrating knowledge of, and experience in, the products described in the attached Specifications.**

6. **Completed Provisions in this solicitation as applicable**

7. **Submit all required documents via email by the date and time listed in this solicitation.** Offerors are responsible for submitting quotes/proposals so as to reach the Government office designated in the solicitation by the time specified in the solicitation. Offerors should consider and account for potential delays in transmissions between when an electronic submission is submitted and when an electronic submission is received. Late quotes/proposals will not be accepted.

8. **Your company must also be registered as a small business, at the time of the quote/proposal close date/time - as well as, at the time of award and throughout the entire award/contract performance - in System for Award Management (SAM) and be considered a small business for the size standard associated with the NAICS code found in block 10 on page one (1) of this solicitation. This registration must be "active" in SAM. NO EXCEPTIONS.** The direct SAM website for registration is: https://www.sam.gov.

REGISTRATION REQUIREMENTS

1. To be considered for award your company must obtain a Unique Entity Identifier (UEI).

2. Your company must also be registered as a small business, at the time of the quote/proposal close date/time - as well as, at the time of award and throughout the entire award/contract performance - in System for Award Management (SAM) with the NAICS code found in block 10 on page one (1) of this solicitation. This registration must be "active" in SAM. NO EXCEPTIONS. The direct SAM website for registration is: https://www.sam.gov.

   If you have any registration questions or need assistance, please contact the SAM helpdesk. If you have any registration questions or if you need assistance with registration or updating SAM, please contact the National APEX Accelerator nearest you.

   Website: Home - National Apex Accelerator Alliance // APEX Accelerators

(End of addendum)

52.212-2 Evaluation — Commercial Products and Commercial Services (Nov 2021) (DEVIATION Mar 2026)

(a) Evaluation factors: The Government will award a contract resulting from this solicitation to the responsible Offeror whose offer conforming to the solicitation will be most advantageous to the Government, price and other factors considered. The following factors will be used to evaluate offers:

(i) price;

(ii) technical capability of the item offered to meet the Government requirement;

(iii) prior experience

SEE AWARD SELECTION PROCESS section below

(b) *Notice of award*. A written notice of award or acceptance of an offer furnished to the successful Offeror within the time for acceptance specified in the offer, shall result in a binding contract without further action by either party. Before the offer's specified expiration time, the Government may accept an offer (or part of an offer), whether or not there are negotiations after its receipt, unless a written notice of withdrawal is received before award.

(End of provision)

AWARD SELECTION PROCESS

Award will be made in accordance with FAR Part 12 to the Offeror that provides the best value to the government based on price, technical, and prior experience. This solicitation is not stating nor required to state the importance assigned to each evaluation factor and/or sub factor (FAR 12.203(c)(2)).

1. **Price:** A price evaluation will be performed to determine the reasonableness of the proposed price. Reasonableness will be determined considering other competitive prices received and comparison to the independent Government estimate. If multiple contract line items are included in the price schedule, prices will also be evaluated to determine whether any line items are unbalanced. Offerors are cautioned to distribute costs appropriately.

2. **Technical:** Written confirmation that company specializes in, or has sufficient documented direct experience in, providing all labor, material, tools, supervision and travel necessary to perform the service outlined, and in accordance with, the attached Statement of Work (SOW). **Complete the capability statement/project narrative – please see "TO SUBMIT AN OFFER" section for details on which to submit for this requirement.**

3. **Prior Experience:** Complete **Prior Experience references as described in "TO SUBMIT AN OFFER" section,** that can confirm your company has successfully completed similar tasks outlined in the Statement of Work.

Quotes will receive a preliminary review to determine whether the quote contains sufficient information, as required by the solicitation, to allow the government to perform a meaningful evaluation. If the results of this preliminary review indicate that the quote lacks sufficient information to allow a meaningful evaluation to be conducted, the Contract Specialist/Contracting Officer may eliminate the quote from further evaluation and consideration for an award.

Electronic Invoicing and Payment Requirements – Invoice Processing Platform (IPP) (Feb 2021)

Payment requests must be submitted electronically through the U. S. Department of the Treasury's Invoice Processing Platform System (IPP).

"Payment request" means any request for contract financing payment or invoice payment by the Contractor. To constitute a proper invoice, the payment request must comply with the requirements identified in the applicable Prompt Payment clause included in the contract, or the clause 52.212-4 Contract Terms and Conditions - Commercial Products and Commercial Services included in commercial item contracts. The IPP website address is: https://www.ipp.gov.

Under this contract, the following documents are required to be submitted as an attachment to the IPP invoice:

1. Copy of vendor invoice document in PDF format, which shows pricing breakdown for all items being invoiced for and must include the contract number, date(s) of service (if applicable), date of invoice, and the vendor's standard invoice letterhead.

The Contractor must use the IPP website to register access and use IPP for submitting requests for payment. The

Contractor Government Business Point of Contact (as listed in SAM) will receive enrollment instructions via email from the Federal Reserve Bank of St. Louis (FRBSTL) within 3 - 5 business days of the contract award date. Contractor assistance with enrollment can be obtained by contacting the IPP Production Helpdesk via email IPPCustomerSupport@fiscal.treasury.gov or phone (866) 973-3131.

If the Contractor is unable to comply with the requirement to use IPP for submitting invoices for payment, the Contractor must submit a waiver request in writing to the Contracting Officer with its proposal or quotation.

(End of clause)

1452.201-70 Authorities and Delegations (Sep 2011)

(a) The Contracting Officer is the only individual authorized to enter into or terminate this contract, modify any term or condition of this contract, waive any requirement of this contract, or accept nonconforming work.

(b) The Contracting Officer will **designate a Contracting Officer's Representative (COR) at time of award.** The COR will be responsible for technical monitoring of the contractor's performance and deliveries. The COR will be appointed in writing, and a copy of the appointment will be furnished to the Contractor. Changes to this delegation will be made by written changes to the existing appointment or by issuance of a new appointment. The COR for this contract will be:

(c) The COR is not authorized to perform, formally or informally, any of the following actions:

(1) Promise, award, agree to award, or execute any contract, contract modification, or notice of intent that changes or may change this contract;

(2) Waive or agree to modification of the delivery schedule;

(3) Make any final decision on any contract matter subject to the Disputes Clause;

(4) Terminate, for any reason, the Contractor's right to proceed;

(5) Obligate in any way, the payment of money by the Government.

(d) The Contractor shall comply with the written or oral direction of the Contracting Officer or authorized representative(s) acting within the scope and authority of the appointment memorandum. The Contractor need not proceed with direction that it considers to have been issued without proper authority. The Contractor shall notify the Contracting Officer in writing, with as much detail as possible, when the COR has taken an action or has issued direction (written or oral) that the Contractor considers to exceed the COR¿s appointment, within 3 days of the occurrence. Unless otherwise provided in this contract, the Contractor assumes all costs, risks, liabilities, and consequences of performing any work it is directed to perform that falls within any of the categories defined in paragraph (c) prior to receipt of the Contracting Officer's response issued under paragraph (e) of this clause.

(e) The Contracting Officer shall respond in writing within 30 days to any notice made under paragraph (d) of this clause. A failure of the parties to agree upon the nature of a direction, or upon the contract action to be taken with respect thereto, shall be subject to the provisions of the Disputes clause of this contract.

(f) The Contractor shall provide copies of all correspondence to the Contracting Officer and the COR.

(g) Any action(s) taken by the Contractor, in response to any direction given by any person acting on behalf of the Government or any Government official other than the Contracting Officer or the COR acting within his or her appointment, shall be at the Contractor’s risk.

(End of clause)

1452.228-70 Liability Insurance – Department of the Interior (Jul 1999)

(a) The Contractor shall procure and maintain during the term of this contract and any extension thereof liability

insurance in form satisfactory to the Contracting Officer by an insurance company which is acceptable to the Contracting Officer. The named insured parties under the policy shall be the Contractor and the United States of America. The amounts of the insurance shall be not less than as follows:

$100,000.00 each person

$500,000.00 each occurrence

$500,000.00 property damage

(b) Each policy shall have a certificate evidencing the insurance coverage. The insurance company shall provide an endorsement to notify the Contracting Officer 30 days prior to the effective date of cancellation or termination of the policy or certificate; or modification of the policy or certificate which may adversely affect the interest of the Government in such insurance. The certificate shall identify the contract number, the name and address of the Contracting Officer, as well as the insured, the policy number and a brief description of contract services to be performed. The contractor shall furnish the Contracting Officer with a copy of an acceptable insurance certificate prior to beginning the work.

(End of clause)

Prohibition of All Terrain Vehicles (ATVs) (Jul 1996)

The contractor is prohibited from utilizing All-Terrain Vehicles (ATV)s on National Park Service lands. ATV is defined as: A motorized off-highway vehicle (OHV) traveling on four or more low-pressure tires, having a seat to be straddled by the operator and a handlebar for steering control.

Use of Utility Terrain Vehicles (UTVs) are permitted. UTV (also called a side-by-side) is defined as: A motorized OHV having four or more low pressure tires, designed with side-by-side seats, seatbelts, steering wheel, and optional cab, brush cage, or ROPS.

(End of clause)

IX. ANY OTHER PERTINENT INFORMATION

Contract Administration Data

Taylor Jones
Contracting Officer
National Park Service
Telephone No. (520) 780-9294
Email: taylor_jones@ios.doi.gov

LIST OF ATTACHMENTS: (please view and download all applicable attachments from https://www.sam.gov**)**

1. Statement of Work
2. Price Schedule
3. SCA Wage Determination

Scope of Work

Restripe Multiple Park Roads FY26

PMIS 327941B

PR# 0044040652
Sol # 140P1526Q0114

Table of Contents

1.0 Project Description / Summary
2.0 Objectives
3.0 Background
4.0 Specific Work / Tasks
5.0 Government Furnished Equipment / Materials / Other
6.0 Special Conditions / Requirements
7.0 Place of Performance
8.0 Performance Period / Schedule Requirements
9.0 Visuals

1.0 PROJECT DESCRIPTION / SUMMARY:

This road striping project aims to improve roadway safety by enhancing visibility, guiding traffic flow, and reducing the risk of accidents. This initiative involves applying highly reflective, durable pavement markings to delineate travel lanes, turn lanes, and other critical traffic control features. This project shall adhere to national and local transportation safety standards and is a proactive measure to ensure safer roadways for all users, including drivers, cyclists, and pedestrians. In total, 28.5 Miles of roadway will be restriped to include new double yellow center lines and white fog lines.

2.0 OBJECTIVES:

Re-stripe multiple roads throughout Zion National Park to include RT-10, Zion Canyon Scenic Drive, and Kolob Canyons Road. The paint on these roadways experiences heavy traffic, severe weather, and damage from snowplows and heavy equipment throughout the year. The re-striping of these roadways would improve visibility and contribute to visitor and employee safety.

3.0 BACKGROUND:

Road striping along the routes mentioned above require annual attention to maintain proper and safe function. Winter storms, rockfalls, and heavy traffic contribute to the road lines fading and becoming less visible, especially at night. By maintaining this asset, visitors and employees have an added level of safety while traveling throughout the park.

The project is addressing (A. repair, maintenance, and facility enhancement directly related to visitor enjoyment, visitor access, and health and safety).

4.0 SPECIFIC WORK / TASKS:

a. **Mobilization** – Mobilize striping equipment to Zion Canyon (1 Zion Park BLVD, Springdale, Utah 84767.

b. **Striping RT-10** (Zion Mount Carmel Highway) From South Campground North Island – East Monument.

   Section totals 12.25 Miles of double yellow center line and 24.5 Miles of white fog line.

c. **Striping RT-11** (Zion Canyon Scenic Drive) From Canyon Junction – Temple of Sinawava.

Section totals 6.19 Miles of double yellow center line and 12.38 Miles of white fog line.

d. **Mobilization** – Mobilization to Kolob Canyons

e. **Striping Kolob Canyons**

Section totals 6 Miles of double yellow center line and 12 Miles of white fog line.

f. **Demobilization/cleanup**. All overspray/misalignments shall be cleaned or blacked out and restriped.

5.0 GOVERNMENT FURNISHED EQUIPMENT / MATERIALS / OTHER:

None.

6.0 SPECIAL CONDITIONS / REQUIREMENTS:

Double yellow and fog lines will have a finished width of 4" per line.
Glass reflective beads will be added to increase nighttime visibility.
Traffic control functions shall be provided by contractor.

After hours tunnel escort of oversized contractor vehicles shall be provided by contractor.
Night work may be permitted if the following requirements are met.

1. Night work shall only take place after September 1st and extend no longer than the site work construction period of October 1st.
2. Auxiliary lighting (spot and flood lights) on the striping and TMA truck must be shielded/oriented down to avoid excessive light pollution.

7.0 PLACE OF PERFORMANCE:

a. Zion National Park
b. Zion Mount Carmel Highway
c. Zion Canyon Scenic Drive

d. Kolob Canyons Scenic Drive

8.0 PERFORMANCE PERIOD / SCHEDULE REQUIREMENTS:

Contract Period: 8/1/2026 – 12/1/2026

Site Work Construction Period: 8/1/2026 – 12/1/2026

9.0 Striping Locations Visual:

Rt-11: ZION CANYON SCENIC DRIVE

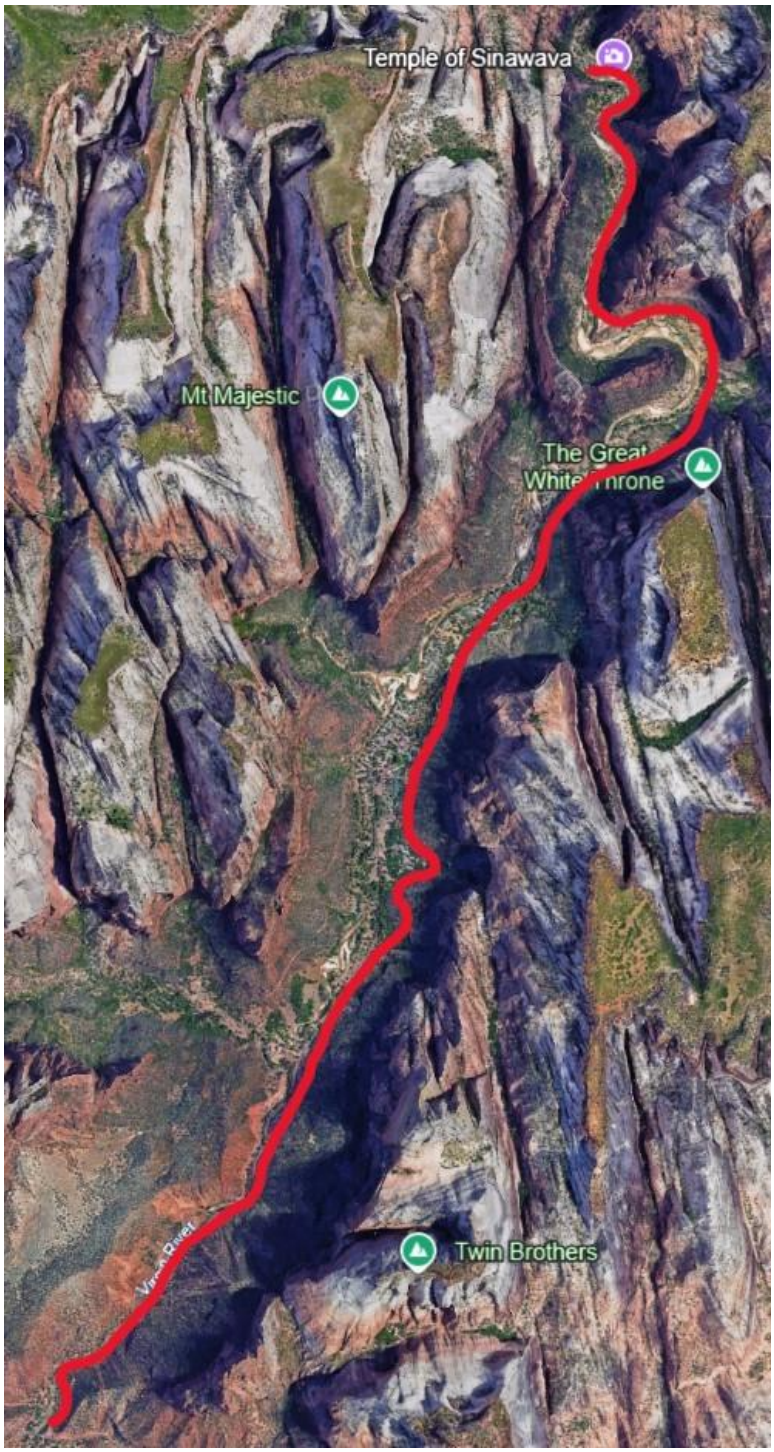

Rt-10: SOUTH TO EAST ENTRANCE
Note: Striping will begin after South Campground to de-conflict with upcoming roadway realignment.

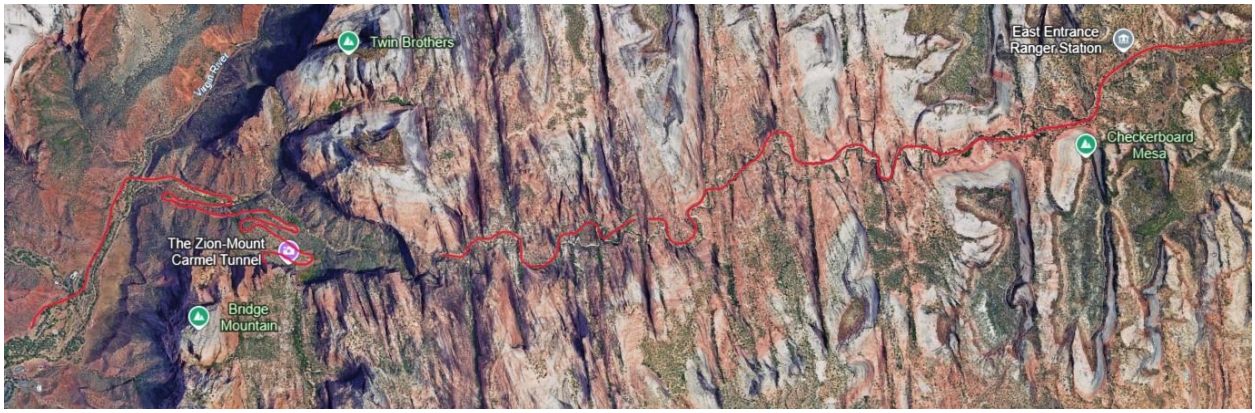

KOLOB CANYONS SCENIC DRIVE

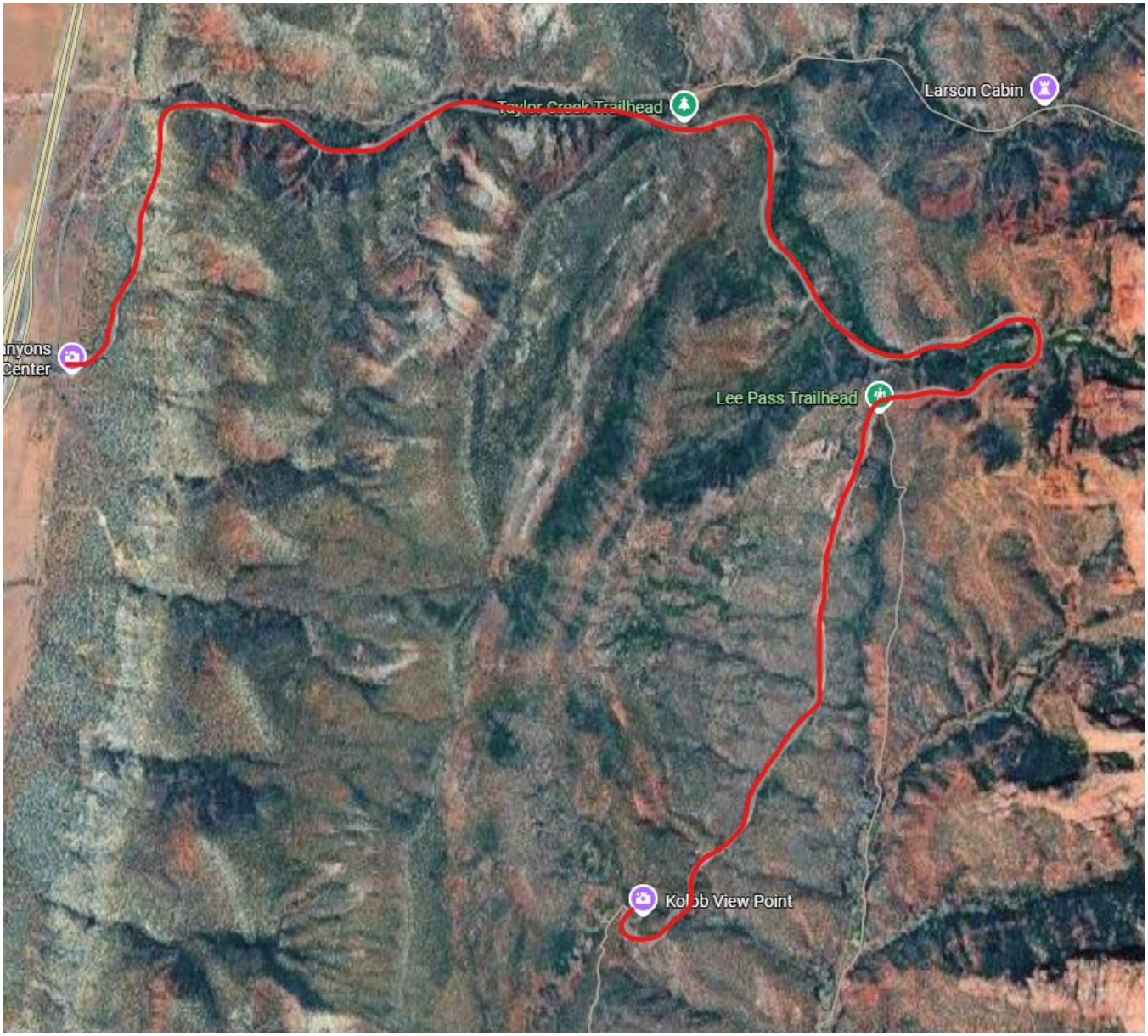

EF Series

High Build Fast Dry Waterborne Traffic Paint

PRODUCT DATA

Product Type:	UDOT High Build Fast Dry Waterborne	
Product Code:	984421 UTW-HS-HD-M-	985222 UTY-HD-M-2
Product Color:	White	Lead Free Yellow
595B Color #:	37925	33538
Description:	WB UT WHT HIGH BUILD WB UT YEL HIGH BUILD	
Specification:	Meets UDOT spec as well as **exceeds FP-14 spec**	
Effective Date:	May 12, 2020	

Product Description:
A 100% acrylic polymer latex A user friendly, high solids, fast drying waterborne traffic paint suitable for application by airless or air atomized equipment at film thicknesses between 10 and 30 mils. May be used to stripe roadways, airports and parking lots with or without pressure applied glass beads. It offers all of the benefits of a water reducible paint, and quickly dries to a no track condition. This paint meets TT-P-1952F Type III and matches the color standards outlined in the specification as noted above.

Product Advantages:

- Non-flammable and below 100 VOC
- Product reduces and cleans up with water
- Performs equally well on both asphalt and concrete
- May be applied up to 30 wet mils thick
- Excellent bead retention with both standard and large beads
- Keeps traffic control to a minimum when striping
- Can be used for symbols, legends and lane marking

Packaging:
This paint is available in 5 gallon pails, 55 gallon drums and 275 gallon totes. Other packaging available on request.

Storage:
Shelf life of the unopened product is one year from date of manufacture with proper storage and minimal agitation. Proper storage includes inside or covered, above 35° F (3° C), and out of direct sunlight. Outside storage for short intervals is acceptable.

Conditions for Application:
All surfaces must be clean, dry and free from oil, grease, antifreeze, loose sand, aggregate and chipping/peeling existing striping. Any curing compounds used on new concrete must be mechanically abraded off prior to striping. When striping on freshly sealed surfaces use caution as some sealers can affect the curing and adhesion of traffic paint. When in doubt, always test adhesion. For complete drying and minimum dirt retention when striping parking lots, the lots should be closed to traffic for two hours minimum after painting. **New asphalt based substrates should be allowed to cure for a minimum of 2 days with no sign of emulsion percolation and completed curing to maximize adhesion and durability.**

Coverage:
1 gallon yields 320 feet of 4" stripe @ 15 mils; 400 feet of 4" stripe @ 12 mils.

Physical Characteristics:

% Total solids/weight:	**75% minimum**
% Total Solids/volume:	**60% minimum**
Weight % Pigment Solids:	**60-62%**
Viscosity in Krebs Units:	**83-90 (Il min.)**
White Reflectance (Y value):	**85 minimum**
TiO2 in white:	**1.1 lbs. min.**
TiO2 in yellow:	**0.25 lbs. min.**
Hiding at 5 mils wet:	**0.92 minimum**
VOC in grams per liter:	**100 maximum**
Color match maximum:	**6 Delta E**
Density	***12 min.***

Dry Time: Without drop on glass beads, this paint dries to a lab ASTM D711 no pickup in less than 10 minutes @ 15 mils when ambient and surface temperature are 77° F at 50±5% humidity. When glass beads are applied at a rate of at least 6 pounds per gallon to a 15 mil wet line, the field applied paint will dry to an ASTM D713 no-track in less than 2 minutes when applied at the weather conditions above. A 25 mil line should dry in less than 3 minutes when field applied as described above.

Limitations: Applying a test strip to determine dry to no- pickup time when the humidity is higher than 65%. Cone whenever necessary.

- Do not heat paint in striping system above 110°F.
- Do not apply when temperatures are below 50 F.
- Do not apply when rain is forecast.
- Do not apply when temperatures are near or below the dew point or rain is forecast within 1 hour for a 15 mil line or within 2 hours for a 25 mil line.
- Do not thin more than 5% with water and then use immediately.
- Do not apply if temperature is expected to fall below freezing for 6 hours after application.

The product data offered herein is, to the best of our knowledge, true and accurate, but all recommendations are made without warranty, expressed or implied. Because the conditions of use are beyond our control, neither Ennis-Flint nor its agents shall be liable for any injury, loss or damage, direct or consequential, arising from the use or the inability to use the product described herein. As Ennis-Flint has neither control over the installation of product described herein nor control of the environmental factors the installed markings are subjected to, there is no guarantee as to the durability or the retroreflective properties of any marking system applied. No person is authorized to make any statement or recommendation not contained in the Product Data, and any such statement or recommendation, if made, shall not bind the Corporation. Further, nothing contained herein shall be construed as a recommendation to use any product in conflict with existing patents, and no license under the claims of any patent is either implied or granted.

ENNIS-FLINT
The Mark of Traffic Safety®

Phone: 800.331.8118 www.ennisflint.com sales@ennisflint.com
© 2019 Ennis-Flint, Inc.

ZION NATIONAL PARK **6/24/2026**

BID SCHEDULE -1

Title: **Zion - Re-stripe Multiple Park Roads; 140P1526Q0114**

Submit bid for all items; failure to do so may render the bid non-responsive. Limit amounts to two decimal places (whole cents). On lump-sum bid items, provide total price only; on unit price bid items, provide the unit price and the extended amount of bid. If no bid item exists for a portion of the work, include the costs in related bid item. In case of error in extension of prices, unit price governs. In case of error in summation, the total of the corrected bid amounts governs.

#	DESCRIPTION	QTY	UNIT	UNIT PRICE	AMOUNT OF BID
1	**Mobilization:** This item consists of all materials, equipment, operations and labor necessary to mobilize to Zion Canyon.	1	LS		
2	**Striping RT-10 (Zion Mount Carmel Highway):** This item consists of furnishing all materials, equipment, operations, and labor necessary to provide 12.25 miles of double yellow center line and 24.5 miles of while fog line striping.	1	LS		
3	**Striping RT-11 (Zion Canyon Scenic Drive):** This item consists of furnishing all materials, equipment, operations, and labor necessary to provide 6.19 miles of double yellow center line and 12.38 miles of while fog line striping.	1	LS		
4	**Mobilization:** This item consists of all materials, equipment, operations and labor necessary to mobilize toKolob Canyons.	1	LS		
5	**Striping Kolob Canyons:** This item consists of furnishing all materials, equipment, operations, and labor necessary to provide 6 miles of double yellow center line and 12 miles of while fog line striping.	1	LS		
6	**De-Mobilization/Clean Up:** This item consists of all materials, equipment, operations and labor necessary to remove (clean or balcked out and restriped) all overspray/misalignments.	1	LS		
	TOTAL				

"

REGISTER OF WAGE DETERMINATIONS UNDER THE SERVICE CONTRACT ACT
By direction of the Secretary of Labor

U.S. DEPARTMENT OF LABOR
EMPLOYMENT STANDARDS ADMINISTRATION
WAGE AND HOUR DIVISION
WASHINGTON D.C. 20210

Daniel W. Simms
Director

Division of Wage Determinations

Wage Determination No.: 2015-5487
Revision No.: 29
Date Of Last Revision: 5/13/2026

State: Utah

Area: Utah Counties of Washington

Fringe Benefits Required Follow the Occupational Listing

OCCUPATION CODE - TITLE	FOOTNOTE	RATE
01000 - Administrative Support And Clerical Occupations		
01011 - Accounting Clerk I		17.70
01012 - Accounting Clerk II		19.86
01013 - Accounting Clerk III		22.22
01020 - Administrative Assistant		25.79
01035 - Court Reporter		20.91
01041 - Customer Service Representative I		15.58
01042 - Customer Service Representative II		17.00
01043 - Customer Service Representative III		19.08
01051 - Data Entry Operator I		15.60
01052 - Data Entry Operator II		17.02
01060 - Dispatcher, Motor Vehicle		24.11
01070 - Document Preparation Clerk		16.65
01090 - Duplicating Machine Operator		16.65
01111 - General Clerk I		15.40
01112 - General Clerk II		16.80
01113 - General Clerk III		18.86
01120 - Housing Referral Assistant		23.30
01141 - Messenger Courier		13.56
01191 - Order Clerk I		17.17
01192 - Order Clerk II		18.73
01261 - Personnel Assistant (Employment) I		18.69
01262 - Personnel Assistant (Employment) II		20.91
01263 - Personnel Assistant (Employment) III		23.30
01270 - Production Control Clerk		22.76
01290 - Rental Clerk		17.20
01300 - Scheduler, Maintenance		18.69
01311 - Secretary I		18.69
01312 - Secretary II		20.91
01313 - Secretary III		23.30
01320 - Service Order Dispatcher		21.55
01410 - Supply Technician		25.79
01420 - Survey Worker		20.91
01460 - Switchboard Operator/Receptionist		16.60
01531 - Travel Clerk I		16.65
01532 - Travel Clerk II		18.69
01533 - Travel Clerk III		20.91
01611 - Word Processor I		16.65
01612 - Word Processor II		18.69
01613 - Word Processor III		20.91
05000 - Automotive Service Occupations		
05005 - Automobile Body Repairer, Fiberglass		23.91
05010 - Automotive Electrician		20.69
05040 - Automotive Glass Installer		19.39
05070 - Automotive Worker		19.39
05110 - Mobile Equipment Servicer		16.73
05130 - Motor Equipment Metal Mechanic		22.01
05160 - Motor Equipment Metal Worker		19.39
05190 - Motor Vehicle Mechanic		22.01
05220 - Motor Vehicle Mechanic Helper		15.41
05250 - Motor Vehicle Upholstery Worker		18.05
05280 - Motor Vehicle Wrecker		19.39
05310 - Painter, Automotive		20.69
05340 - Radiator Repair Specialist		19.39
05370 - Tire Repairer		17.06
05400 - Transmission Repair Specialist		22.01
07000 - Food Preparation And Service Occupations		
07010 - Baker		15.80
07041 - Cook I		17.44

07042 - Cook II		20.21
07070 - Dishwasher		13.50
07130 - Food Service Worker		15.26
07210 - Meat Cutter		19.08
07260 - Waiter/Waitress		14.21
09000 - Furniture Maintenance And Repair Occupations		
09010 - Electrostatic Spray Painter		21.48
09040 - Furniture Handler		13.20
09080 - Furniture Refinisher		21.37
09090 - Furniture Refinisher Helper		16.00
09110 - Furniture Repairer, Minor		18.74
09130 - Upholsterer		21.37
11000 - General Services And Support Occupations		
11030 - Cleaner, Vehicles		14.60
11060 - Elevator Operator		15.42
11090 - Gardener		23.88
11122 - Housekeeping Aide		15.93
11150 - Janitor		15.93
11210 - Laborer, Grounds Maintenance		18.15
11240 - Maid or Houseman		15.58
11260 - Pruner		16.63
11270 - Tractor Operator		22.00
11330 - Trail Maintenance Worker		18.15
11360 - Window Cleaner		17.38
12000 - Health Occupations		
12010 - Ambulance Driver		24.76
12011 - Breath Alcohol Technician		27.21
12012 - Certified Occupational Therapist Assistant		37.34
12015 - Certified Physical Therapist Assistant		32.25
12020 - Dental Assistant		17.59
12025 - Dental Hygienist		38.47
12030 - EKG Technician		41.23
12035 - Electroneurodiagnostic Technologist		41.23
12040 - Emergency Medical Technician		24.76
12071 - Licensed Practical Nurse I		24.33
12072 - Licensed Practical Nurse II		27.21
12073 - Licensed Practical Nurse III		30.33
12100 - Medical Assistant		18.32
12130 - Medical Laboratory Technician		24.99
12160 - Medical Record Clerk		19.31
12190 - Medical Record Technician		21.60
12195 - Medical Transcriptionist		24.33
12210 - Nuclear Medicine Technologist		59.80
12221 - Nursing Assistant I		13.74
12222 - Nursing Assistant II		15.45
12223 - Nursing Assistant III		16.87
12224 - Nursing Assistant IV		18.93
12235 - Optical Dispenser		18.50
12236 - Optical Technician		24.33
12250 - Pharmacy Technician		22.23
12280 - Phlebotomist		19.04
12305 - Radiologic Technologist		39.13
12311 - Registered Nurse I		27.09
12312 - Registered Nurse II		33.13
12313 - Registered Nurse II, Specialist		33.13
12314 - Registered Nurse III		40.08
12315 - Registered Nurse III, Anesthetist		40.08
12316 - Registered Nurse IV		48.05
12317 - Scheduler (Drug and Alcohol Testing)		33.71
12320 - Substance Abuse Treatment Counselor		32.08
13000 - Information And Arts Occupations		
13011 - Exhibits Specialist I		16.49
13012 - Exhibits Specialist II		20.44
13013 - Exhibits Specialist III		25.00
13041 - Illustrator I		18.72
13042 - Illustrator II		23.20
13043 - Illustrator III		28.30
13047 - Librarian		22.73
13050 - Library Aide/Clerk		15.20
13054 - Library Information Technology Systems Administrator		20.53
13058 - Library Technician		15.59
13061 - Media Specialist I		14.81
13062 - Media Specialist II		16.57
13063 - Media Specialist III		18.48
13071 - Photographer I		17.02
13072 - Photographer II		19.04
13073 - Photographer III		23.59
13074 - Photographer IV		28.86
13075 - Photographer V		34.91
13090 - Technical Order Library Clerk		19.08
13110 - Video Teleconference Technician		17.83
14000 - Information Technology Occupations		
14041 - Computer Operator I		20.99
14042 - Computer Operator II		23.48
14043 - Computer Operator III		26.19
14044 - Computer Operator IV		29.09
14045 - Computer Operator V		32.22
14071 - Computer Programmer I	(see 1)	24.00
14072 - Computer Programmer II	(see 1)	
14073 - Computer Programmer III	(see 1)	
14074 - Computer Programmer IV	(see 1)	
14101 - Computer Systems Analyst I	(see 1)	

14102 - Computer Systems Analyst II	(see 1)	
14103 - Computer Systems Analyst III	(see 1)	
14150 - Peripheral Equipment Operator		20.99
14160 - Personal Computer Support Technician		29.09
14170 - System Support Specialist		32.22
15000 - Instructional Occupations		
15010 - Aircrew Training Devices Instructor (Non-Rated)		31.89
15020 - Aircrew Training Devices Instructor (Rated)		38.58
15030 - Air Crew Training Devices Instructor (Pilot)		45.72
15050 - Computer Based Training Specialist / Instructor		31.89
15060 - Educational Technologist		34.14
15070 - Flight Instructor (Pilot)		45.72
15080 - Graphic Artist		22.02
15085 - Maintenance Test Pilot, Fixed, Jet/Prop		45.31
15086 - Maintenance Test Pilot, Rotary Wing		45.31
15088 - Non-Maintenance Test/Co-Pilot		45.31
15090 - Technical Instructor		22.73
15095 - Technical Instructor/Course Developer		27.80
15110 - Test Proctor		18.34
15120 - Tutor		18.34
16000 - Laundry, Dry-Cleaning, Pressing And Related Occupations		
16010 - Assembler		11.81
16030 - Counter Attendant		11.81
16040 - Dry Cleaner		15.70
16070 - Finisher, Flatwork, Machine		11.81
16090 - Presser, Hand		11.81
16110 - Presser, Machine, Drycleaning		11.81
16130 - Presser, Machine, Shirts		11.81
16160 - Presser, Machine, Wearing Apparel, Laundry		11.81
16190 - Sewing Machine Operator		16.85
16220 - Tailor		17.84
16250 - Washer, Machine		13.17
19000 - Machine Tool Operation And Repair Occupations		
19010 - Machine-Tool Operator (Tool Room)		24.45
19040 - Tool And Die Maker		30.42
21000 - Materials Handling And Packing Occupations		
21020 - Forklift Operator		22.63
21030 - Material Coordinator		22.76
21040 - Material Expediter		22.76
21050 - Material Handling Laborer		18.19
21071 - Order Filler		18.18
21080 - Production Line Worker (Food Processing)		22.63
21110 - Shipping Packer		19.02
21130 - Shipping/Receiving Clerk		19.02
21140 - Store Worker I		15.77
21150 - Stock Clerk		20.04
21210 - Tools And Parts Attendant		22.63
21410 - Warehouse Specialist		22.63
23000 - Mechanics And Maintenance And Repair Occupations		
23010 - Aerospace Structural Welder		33.20
23019 - Aircraft Logs and Records Technician		25.67
23021 - Aircraft Mechanic I		31.31
23022 - Aircraft Mechanic II		33.20
23023 - Aircraft Mechanic III		34.84
23040 - Aircraft Mechanic Helper		21.92
23050 - Aircraft, Painter		29.43
23060 - Aircraft Servicer		25.67
23070 - Aircraft Survival Flight Equipment Technician		29.43
23080 - Aircraft Worker		27.41
23091 - Aircrew Life Support Equipment (ALSE) Mechanic I		27.41
23092 - Aircrew Life Support Equipment (ALSE) Mechanic II		31.31
23110 - Appliance Mechanic		24.45
23120 - Bicycle Repairer		18.12
23125 - Cable Splicer		37.97
23130 - Carpenter, Maintenance		22.98
23140 - Carpet Layer		22.55
23160 - Electrician, Maintenance		26.56
23181 - Electronics Technician Maintenance I		22.91
23182 - Electronics Technician Maintenance II		24.45
23183 - Electronics Technician Maintenance III		26.01
23260 - Fabric Worker		21.33
23290 - Fire Alarm System Mechanic		23.34
23310 - Fire Extinguisher Repairer		19.76
23311 - Fuel Distribution System Mechanic		26.01
23312 - Fuel Distribution System Operator		19.76
23370 - General Maintenance Worker		20.82
23380 - Ground Support Equipment Mechanic		31.31
23381 - Ground Support Equipment Servicer		25.67
23382 - Ground Support Equipment Worker		27.41
23391 - Gunsmith I		19.76
23392 - Gunsmith II		22.91
23393 - Gunsmith III		26.01
23410 - Heating, Ventilation And Air-Conditioning Mechanic		25.60
23411 - Heating, Ventilation And Air Contidioning Mechanic (Research Facility)		27.13
23430 - Heavy Equipment Mechanic		28.85

23440 - Heavy Equipment Operator		27.20
23460 - Instrument Mechanic		26.01
23465 - Laboratory/Shelter Mechanic		24.45
23470 - Laborer		18.19
23510 - Locksmith		24.45
23530 - Machinery Maintenance Mechanic		23.44
23550 - Machinist, Maintenance		23.55
23580 - Maintenance Trades Helper		17.15
23591 - Metrology Technician I		26.01
23592 - Metrology Technician II		27.57
23593 - Metrology Technician III		28.94
23640 - Millwright		26.01
23710 - Office Appliance Repairer		24.06
23760 - Painter, Maintenance		18.43
23790 - Pipefitter, Maintenance		28.27
23810 - Plumber, Maintenance		26.57
23820 - Pneudraulic Systems Mechanic		26.01
23850 - Rigger		26.01
23870 - Scale Mechanic		22.91
23890 - Sheet-Metal Worker, Maintenance		25.60
23910 - Small Engine Mechanic		22.91
23931 - Telecommunications Mechanic I		29.81
23932 - Telecommunications Mechanic II		31.60
23950 - Telephone Lineman		24.01
23960 - Welder, Combination, Maintenance		22.95
23965 - Well Driller		26.01
23970 - Woodcraft Worker		26.01
23980 - Woodworker		19.76
24000 - Personal Needs Occupations		
24550 - Case Manager		17.73
24570 - Child Care Attendant		14.46
24580 - Child Care Center Clerk		18.03
24610 - Chore Aide		16.73
24620 - Family Readiness And Support Services Coordinator		17.73
24630 - Homemaker		17.73
25000 - Plant And System Operations Occupations		
25010 - Boiler Tender		29.57
25040 - Sewage Plant Operator		27.79
25070 - Stationary Engineer		29.57
25190 - Ventilation Equipment Tender		20.70
25210 - Water Treatment Plant Operator		27.79
27000 - Protective Service Occupations		
27004 - Alarm Monitor		23.31
27007 - Baggage Inspector		19.18
27008 - Corrections Officer		23.96
27010 - Court Security Officer		23.35
27030 - Detection Dog Handler		21.45
27040 - Detention Officer		23.96
27070 - Firefighter		19.82
27101 - Guard I		19.18
27102 - Guard II		21.45
27131 - Police Officer I		33.80
27132 - Police Officer II		37.59
28000 - Recreation Occupations		
28041 - Carnival Equipment Operator		16.53
28042 - Carnival Equipment Repairer		17.94
28043 - Carnival Worker		12.50
28210 - Gate Attendant/Gate Tender		19.62
28310 - Lifeguard		12.72
28350 - Park Attendant (Aide)		21.95
28510 - Recreation Aide/Health Facility Attendant		16.02
28515 - Recreation Specialist		27.19
28630 - Sports Official		17.48
28690 - Swimming Pool Operator		20.80
29000 - Stevedoring/Longshoremen Occupational Services		
29010 - Blocker And Bracer		22.91
29020 - Hatch Tender		22.91
29030 - Line Handler		22.91
29041 - Stevedore I		21.33
29042 - Stevedore II		24.45
30000 - Technical Occupations		
30010 - Air Traffic Control Specialist, Center (HFO)	(see 2)	46.07
30011 - Air Traffic Control Specialist, Station (HFO)	(see 2)	31.77
30012 - Air Traffic Control Specialist, Terminal (HFO)	(see 2)	34.99
30021 - Archeological Technician I		19.48
30022 - Archeological Technician II		21.79
30023 - Archeological Technician III		26.99
30030 - Cartographic Technician		26.99
30040 - Civil Engineering Technician		27.60
30051 - Cryogenic Technician I		29.89
30052 - Cryogenic Technician II		33.00
30061 - Drafter/CAD Operator I		19.48
30062 - Drafter/CAD Operator II		21.79
30063 - Drafter/CAD Operator III		24.28
30064 - Drafter/CAD Operator IV		29.89
30081 - Engineering Technician I		17.35
30082 - Engineering Technician II		19.48
30083 - Engineering Technician III		21.79

30084 - Engineering Technician IV		26.99
30085 - Engineering Technician V		33.00
30086 - Engineering Technician VI		39.93
30090 - Environmental Technician		26.99
30095 - Evidence Control Specialist		26.99
30210 - Laboratory Technician		24.28
30221 - Latent Fingerprint Technician I		29.89
30222 - Latent Fingerprint Technician II		33.00
30240 - Mathematical Technician		26.99
30361 - Paralegal/Legal Assistant I		22.67
30362 - Paralegal/Legal Assistant II		28.09
30363 - Paralegal/Legal Assistant III		34.38
30364 - Paralegal/Legal Assistant IV		41.58
30375 - Petroleum Supply Specialist		33.00
30390 - Photo-Optics Technician		26.99
30395 - Radiation Control Technician		33.00
30461 - Technical Writer I		26.99
30462 - Technical Writer II		33.00
30463 - Technical Writer III		39.93
30491 - Unexploded Ordnance (UXO) Technician I		29.28
30492 - Unexploded Ordnance (UXO) Technician II		35.43
30493 - Unexploded Ordnance (UXO) Technician III		42.46
30494 - Unexploded (UXO) Safety Escort		29.28
30495 - Unexploded (UXO) Sweep Personnel		29.28
30501 - Weather Forecaster I		29.89
30502 - Weather Forecaster II		36.36
30620 - Weather Observer, Combined Upper Air Or Surface Programs	(see 2)	24.28
30621 - Weather Observer, Senior	(see 2)	26.99
31000 - Transportation/Mobile Equipment Operation Occupations		
31010 - Airplane Pilot		35.43
31020 - Bus Aide		14.63
31030 - Bus Driver		20.77
31043 - Driver Courier		17.74
31260 - Parking and Lot Attendant		14.96
31290 - Shuttle Bus Driver		16.71
31310 - Taxi Driver		15.69
31361 - Truckdriver, Light		19.25
31362 - Truckdriver, Medium		20.77
31363 - Truckdriver, Heavy		26.88
31364 - Truckdriver, Tractor-Trailer		26.88
99000 - Miscellaneous Occupations		
99020 - Cabin Safety Specialist		17.27
99030 - Cashier		14.34
99050 - Desk Clerk		15.03
99095 - Embalmer		33.91
99130 - Flight Follower		29.28
99251 - Laboratory Animal Caretaker I		18.05
99252 - Laboratory Animal Caretaker II		18.90
99260 - Marketing Analyst		26.22
99310 - Mortician		33.91
99410 - Pest Controller		21.20
99510 - Photofinishing Worker		15.39
99710 - Recycling Laborer		22.61
99711 - Recycling Specialist		26.88
99730 - Refuse Collector		20.24
99810 - Sales Clerk		16.44
99820 - School Crossing Guard		17.20
99830 - Survey Party Chief		21.28
99831 - Surveying Aide		15.16
99832 - Surveying Technician		19.33
99840 - Vending Machine Attendant		21.90
99841 - Vending Machine Repairer		27.55
99842 - Vending Machine Repairer Helper		21.90

Note: Executive Order (EO) 13706, Establishing Paid Sick Leave for Federal Contractors, applies to all contracts subject to the Service Contract Act for which the contract is awarded (and any solicitation was issued) on or after January 1, 2017. If this contract is covered by the EO, the contractor must provide employees with 1 hour of paid sick leave for every 30 hours they work, up to 56 hours of paid sick leave each year. Employees must be permitted to use paid sick leave for their own illness, injury or other health-related needs, including preventive care; to assist a family member (or person who is like family to the employee) who is ill, injured, or has other health-related needs, including preventive care; or for reasons resulting from, or to assist a family member (or person who is like family to the employee) who is the victim of, domestic violence, sexual assault, or stalking. Additional information on contractor requirements and worker protections under the EO is available at www.dol.gov/whd/govcontracts.

Note: Executive Order 13658 generally applies to contracts subject to the Service Contract Act that were awarded on or between January 1, 2015 and January 29, 2022, and that have not been renewed or extended on or after January 30, 2022. If a contract is subject to Executive Order 13658, the contractor must pay all covered workers at least $13.65 per hour (or the applicable wage rate listed on this wage determination, if it is higher) for all hours spent performing on the cor Additional information on contractor requirements and worker protections under Executive Order 13658 is available at www.dol.gov/whd/govcontracts.

ALL OCCUPATIONS LISTED ABOVE RECEIVE THE FOLLOWING BENEFITS:

HEALTH & WELFARE: $5.55 per hour, up to 40 hours per week, or $222.00 per week or $962.00 per month

HEALTH & WELFARE EO 13706: $5.09 per hour, up to 40 hours per week, or $203.60 per week, or $882.27 per month*

*This rate is to be used only when compensating employees for performance on an SCA-

covered contract also covered by EO 13706, Establishing Paid Sick Leave for Federal Contractors. A contractor may not receive credit toward its SCA obligations for any paid sick leave provided pursuant to EO 13706.

VACATION: 2 weeks paid vacation after 1 year of service with a contractor or successor, 3 weeks after 5 years, and 4 weeks after 15 years. Length of service includes the whole span of continuous service with the present contractor or successor, wherever employed, and with the predecessor contractors in the performance of similar work at the same Federal facility. (Reg. 29 CFR 4.173)

HOLIDAYS: A minimum of twelve paid holidays per year: New Year's Day, Martin Luther King Jr's Birthday, Washington's Birthday, Good Friday, Memorial Day, Juneteenth National Independence Day, Independence Day, Labor Day, Columbus Day, Veterans' Day, Thanksgiving Day, and Christmas Day. A contractor may substitute for any of the named holidays another day off with pay in accordance with a plan communicated to the employees involved.) (See 29 CFR 4.174)

THE OCCUPATIONS WHICH HAVE NUMBERED FOOTNOTES IN PARENTHESES RECEIVE THE FOLLOWING:

1) COMPUTER EMPLOYEES: This wage determination does not apply to any individual employed in a bona fide executive, administrative, or professional capacity, as defined in 29 C.F.R. Part 541. (See 41 C.F.R. 6701(3)). Because most Computer Systems Analysts and Computer Programmers who are paid at least $27.63 per hour (or at least $684 per week if paid on a salary or fee basis) likely qualify as exempt computer professionals under 29 U.S.C. 213(a)(1) and 29 U.S.C. 213(a)(17), this wage determination may not include wage rates for all occupations within those job families. In such instances, a conformance will be necessary if there are nonexempt employees in these job families working on the contract.

Job titles vary widely and change quickly in the computer industry, and are not determinative of whether an employee is an exempt computer professional. To be exempt, computer employees who satisfy the compensation requirements must also have a primary duty that consists of:

(1) The application of systems analysis techniques and procedures, including consulting with users, to determine hardware, software or system functional specifications;

(2) The design, development, documentation, analysis, creation, testing or modification of computer systems or programs, including prototypes, based on and related to user or system design specifications;

(3) The design, documentation, testing, creation or modification of computer programs related to machine operating systems; or

(4) A combination of the aforementioned duties, the performance of which requires the same level of skills. (29 C.F.R. 541.400).

Any computer employee who meets the applicable compensation requirements and the above duties test qualifies as an exempt computer professional under both section 13(a)(1) and section 13(a)(17) of the Fair Labor Standards Act. (Field Assistance Bulletin No. 2006-3 (Dec. 14, 2006)). Accordingly, this wage determination will not apply to any exempt computer employee regardless of which of these two exemptions is utilized.

2) AIR TRAFFIC CONTROLLERS AND WEATHER OBSERVERS - NIGHT PAY & SUNDAY PAY: If you work at night as part of a regular tour of duty, you will earn a night differential and receive an additional 10% of basic pay for any hours worked between 6pm and 6am. If you are a full-time employed (40 hours a week) and Sunday is part of your regularly scheduled workweek, you are paid at your rate of basic pay plus a Sunday premium of 25% of your basic rate for each hour of Sunday work which is not overtime (i.e. occasional work on Sunday outside the normal tour of duty is considered overtime work).

** HAZARDOUS PAY DIFFERENTIAL **

An 8 percent differential is applicable to employees employed in a position that represents a high degree of hazard when working with or in close proximity to ordnance, explosives, and incendiary materials. This includes work such as screening, blending, dying, mixing, and pressing of sensitive ordnance, explosives, and pyrotechnic compositions such as lead azide, black powder and photoflash powder. All dry-house activities involving propellants or explosives. Demilitarization, modification, renovation, demolition, and maintenance operations on sensitive ordnance, explosives and incendiary materials. All operations involving re-grading and cleaning of artillery ranges.

A 4 percent differential is applicable to employees employed in a position that represents a low degree of hazard when working with, or in close proximity to ordnance, (or employees possibly adjacent to) explosives and incendiary materials which involves potential injury such as laceration of hands, face, or arms of the employee engaged in the operation, irritation of the skin, minor burns and the like; minimal damage to immediate or adjacent work area or equipment being used. All operations involving, unloading, storage, and hauling of ordnance, explosive, and incendiary ordnance material other than small arms ammunition. These differentials are only applicable to work that has been specifically designated by the agency for ordnance, explosives, and incendiary material differential pay.

** UNIFORM ALLOWANCE **

If employees are required to wear uniforms in the performance of this contract (either by the terms of the Government contract, by the employer, by the state or local law, etc.), the cost of furnishing such uniforms and maintaining (by laundering or dry cleaning) such uniforms is an expense that may not be borne by an employee where such cost reduces the hourly rate below that required by the wage determination. The Department of Labor will accept payment in accordance with the

following standards as compliance:

The contractor or subcontractor is required to furnish all employees with an adequate number of uniforms without cost or to reimburse employees for the actual cost of the uniforms. In addition, where uniform cleaning and maintenance is made the responsibility of the employee, all contractors and subcontractors subject to this wage determination shall (in the absence of a bona fide collective bargaining agreement providing for a different amount, or the furnishing of contrary affirmative proof as to the actual cost), reimburse all employees for such cleaning and maintenance at a rate of $3.35 per week (or $.67 cents per day). However, in those instances where the uniforms furnished are made of """"wash and wear"""" materials, may be routinely washed and dried with other personal garments, and do not require any special treatment such as dry cleaning, daily washing, or commercial laundering in order to meet the cleanliness or appearance standards set by the terms of the Government contract, by the contractor, by law, or by the nature of the work, there is no requirement that employees be reimbursed for uniform maintenance costs.

** SERVICE CONTRACT ACT DIRECTORY OF OCCUPATIONS **

The duties of employees under job titles listed are those described in the """"Service Contract Act Directory of Occupations"""", Fifth Edition (Revision 1), dated September 2015, unless otherwise indicated.

** REQUEST FOR AUTHORIZATION OF ADDITIONAL CLASSIFICATION AND WAGE RATE, Standard Form 1444 (SF-1444) **

Conformance Process:

The contracting officer shall require that any class of service employee which is not listed herein and which is to be employed under the contract (i.e., the work to be performed is not performed by any classification listed in the wage determination), be classified by the contractor so as to provide a reasonable relationship (i.e., appropriate level of skill comparison) between such unlisted classifications and the classifications listed in the wage determination (See 29 CFR 4.6(b)(2)(i)). Such conforming procedures shall be initiated by the contractor prior to the performance of contract work by such unlisted class(es) of employees (See 29 CFR 4.6(b)(2)(ii)). The Wage and Hour Division shall make a final determination of conformed classification, wage rate, and/or fringe benefits which shall be paid to all employees performing in the classification from the first day of work on which contract work is performed by them in the classification. Failure to pay such unlisted employees the compensation agreed upon by the interested parties and/or fully determined by the Wage and Hour Division retroactive to the date such class of employees commenced contract work shall be a violation of the Act and this contract. (See 29 CFR 4.6(b)(2)(v)). When multiple wage determinations are included in a contract, a separate SF-1444 should be prepared for each wage determination to which a class(es) is to be conformed.

The process for preparing a conformance request is as follows:

1) When preparing the bid, the contractor identifies the need for a conformed occupation(s) and computes a proposed rate(s).

2) After contract award, the contractor prepares a written report listing in order the proposed classification title(s), a Federal grade equivalency (FGE) for each proposed classification(s), job description(s), and rationale for proposed wage rate(s), including information regarding the agreement or disagreement of the authorized representative of the employees involved, or where there is no authorized representative, the employees themselves. This report should be submitted to the contracting officer no later than 30 days after such unlisted class(es) of employees performs any contract work.

3) The contracting officer reviews the proposed action and promptly submits a report of the action, together with the agency's recommendations and pertinent information including the position of the contractor and the employees, to the U.S. Department of Labor, Wage and Hour Division, for review (See 29 CFR 4.6(b)(2)(ii)).

4) Within 30 days of receipt, the Wage and Hour Division approves, modifies, or disapproves the action via transmittal to the agency contracting officer, or notifies the contracting officer that additional time will be required to process the request.

5) The contracting officer transmits the Wage and Hour Division's decision to the contractor.

6) Each affected employee shall be furnished by the contractor with a written copy of such determination or it shall be posted as a part of the wage determination (See 29 CFR 4.6(b)(2)(iii)).

Information required by the Regulations must be submitted on SF-1444 or bond paper.

When preparing a conformance request, the """"Service Contract Act Directory of Occupations"""" should be used to compare job definitions to ensure that duties requested are not performed by a classification already listed in the wage determination. Remember, it is not the job title, but the required tasks that determine whether a class is included in an established wage determination. Conformances may not be used to artificially split, combine, or subdivide classifications listed in the wage determination (See 29 CFR 4.152(c)(1))."""