ENCON International, Inc.
Engineering, Environmental, & Technical Services

December 18, 2008

Mr. Henry Wilson
Asbestos & Lead Manager
DPW, Bldg. 777
Fort Bliss, TX 79916

Phone: (915) 568-2300
Fax: (915) 568-4304

RE: SUBMITTAL OF ASBESTOS & LEAD SURVEY REPORT
Ft. Bliss Bldg. #2414
ENCON Project #103-08-150

Dear Mr. Wilson,

This document summarizes the Asbestos & Lead Survey Report for the subject facility. The below-listed information was utilized to complete the Scope of Work Tasks:

Project Location and/or Room No. Whole Building

Brief SOW:
Performed sampling prior to demolition or renovation activities.

ASBESTOS –One-hundred-seventeen (117) samples were collected and submitted for analysis. Results indicated that Asbestos was not detected in the collected samples.

LEAD - Results indicate that thirty-two (32) of the one hundred thirty-nine (139) XRF readings tested at or above the limit of 0.3 mg/cm^2.

Technical Summary	Were Found	Were Not Found	Not Tested
1. Asbestos Containing Materials **(>1 %)**		X	
2. Lead Based Paint Materials	X		

Contact me with any technical questions, or follow-up needs that you may have.

Sincerely:

Alex Woelper P.E.
Project Manager

Attachments:

- **Asbestos & Lead Survey Report**

ASBESTOS SURVEY REPORT
BUILDING 2414
FORT BLISS, TEXAS 79916

Prepared for:
Mr. Henry Wilson, P.E.
DPW
Building 777
Fort Bliss, Texas 79916

Prepared by:
ENCON International, Inc.
7307 Remcon Circle,
Suite 103
El Paso, Texas 79912

Dates of Inspection:
December 4th & 5th, 2008

ENCON Project No. 103-08-150

ENCON INTERNATIONAL, INC.

Engineering, Environmental & Technical Services

December 11, 2008

Mr. Henry Wilson, P.E.
Asbestos & Lead Manager
DPW, Bldg. 777
Fort Bliss, TX 79916

Phone: (915) 568-2300
Via email & hand delivery

RE: ASBESTOS SURVEY REPORT
Building 2414
Fort Bliss, TX 79916

Dear Mr. Wilson,

ENCON International, Inc., (ENCON) has submitted for your review the attached Asbestos Survey Report. This Asbestos Survey was conducted in accordance with Asbestos National Emissions Standards for Hazardous Air Pollutants (NESHAP): 40 CFR Part 61, Subpart M. Sampling protocols were performed in accordance with the Texas Asbestos Health Protection Rules (TAHPR).

This Asbestos Survey was properly performed by ENCON DSHS licensed personnel. ENCON's personnel have been trained and are in compliance with Texas Department of State Health Services (DSHS) regulations. If you have any questions regarding this Asbestos Survey, please feel free to contact us at your convenience.

Sincerely,

Alex Woelper, P.E.
Program Manager

Attachments:

- Asbestos Survey Report
- Asbestos Drawings
- Photo Log
- Laboratory Documentation

ASBESTOS SURVEY REPORT
Ft. Bliss, Bldg. 2414

SUMMARY

ENCON International, Inc. (ENCON) personnel performed an Asbestos Inspection of a structure designated as "Building 2414" on Fort Bliss, Texas. The following are the field sample collection and analysis results for this inspection. The inspection was conducted to ensure compliance with NESHAP – 40 CFR Part 61, Subpart M, which states that "prior to the commencement of the demolition or renovation, thoroughly inspect the affected facility or part of the facility where the demolition or renovation operation(s) will occur for the presence of asbestos, including Category I and Category II non-friable ACM. "

The sample collection and subsequent laboratory analytical results indicated that Asbestos was not detected in the collected samples.

INTRODUCTION

This Asbestos Survey was performed by Mr. Tim Jones on December 4th and 5th, 2008. This Asbestos Survey was conducted in accordance with Asbestos National Emissions Standards for Hazardous Air Pollutants (NESHAP): 40 CFR Part 61, Subpart M. Sampling protocols were performed in accordance with the Texas Asbestos Health Protection Rules (TAHPR). Building 2414 was to undergo renovations and was visually inspected and it was determined that the suspect asbestos-containing materials could be divided into thirty-nine (39) homogeneous areas, including the following: 2' x 4' ceiling panels (3 types), 2' x 2' ceiling panels, drywall/joint compound (3 types), cove base mastic (8 types), textured drywall/joint compound (8 types), carpet mastic (3 types), 12" x 12" floor tile & mastic (3 types), popcorn ceiling texture (4 types), ductwork sealant, rubberized flooring mastic, expansion joint (2 types), stucco textured, and HVAC sealant.

DESCRIPTION

Building 2414 was being used as military personnel housing on Fort Bliss, Texas. The building occupied approximately 38,527 SF. The building was a three-story structure constructed with CMU walls on a concrete foundation. The interior was partitioned with drywall walls. The floors were covered with floor tile, carpeting, and rubberized flooring material in the stairwells. At the time this Asbestos Survey was performed, the date of construction was not known.

SAMPLING METHODOLOGY

A visual inspection of the building was conducted to develop a sampling plan. This included determining sample collection points, homogeneous materials and areas. Friability was assessed by manually manipulating the suspect asbestos materials utilizing hand pressure to determine if the materials, when dry, can be crumbled, pulverized, or reduced to powder. Thirty-nine (39) homogeneous areas were established and at least three (3) samples were collected from each area. Areas that have suspect asbestos-containing surfacing, thermal systems insulation, or miscellaneous materials are to be considered homogeneous. These samples were each uniquely and individually identified and logged into a chain of custody document and prepared for shipment to a third-party independent laboratory for analysis. Building materials that are not considered suspect include the following; concrete, metal, glass, and wood. Destructive sampling was not authorized or performed to locate hidden or inaccessible materials.

SAMPLE ANALYSIS

One-hundred-seventeen (117) samples were submitted for analysis. Bulk PLM analysis was conducted utilizing the EPA Method 600/R-93/116. This method separates the sample material into various layers based on their morphology, and then the presence of the different asbestos fibers in each of these layers is detected. The analysis was performed by Apex Precision Analytical Services, Inc. located in Friendswood, TX. The term asbestos-containing material (ACM) is defined as a material that contains greater than 1% of any asbestiform varieties of Chrysotile, Amosite, Crocidolite, Tremolite, Anthophyllite, and Actinolite, or combinations of these materials. Asbestos materials were determined by the July 1993 Environmental Protection Agency as recommended in document EPA/600/R-93/116 titled, "Method for the Determination

of Asbestos in Bulk Building Materials." Copies of the asbestos laboratory results and related documentation have been attached to this Report.

CONCLUSION

No Asbestos-containing materials were identified as part of this Asbestos Survey. No further assessment is recommended at this time. If, during the course of any remodeling or demolition activities suspect materials are found, additional sampling and analysis may be required.

Contact the Asbestos Inspector listed below with any clarifications that may be needed.

Inspected by:

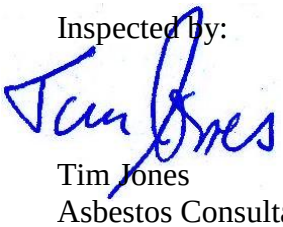

Tim Jones
Asbestos Consultant
License # 10-5575

Reviewed by:

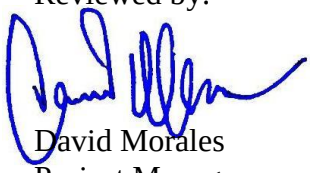

David Morales
Project Manager

ENCON International, Inc.

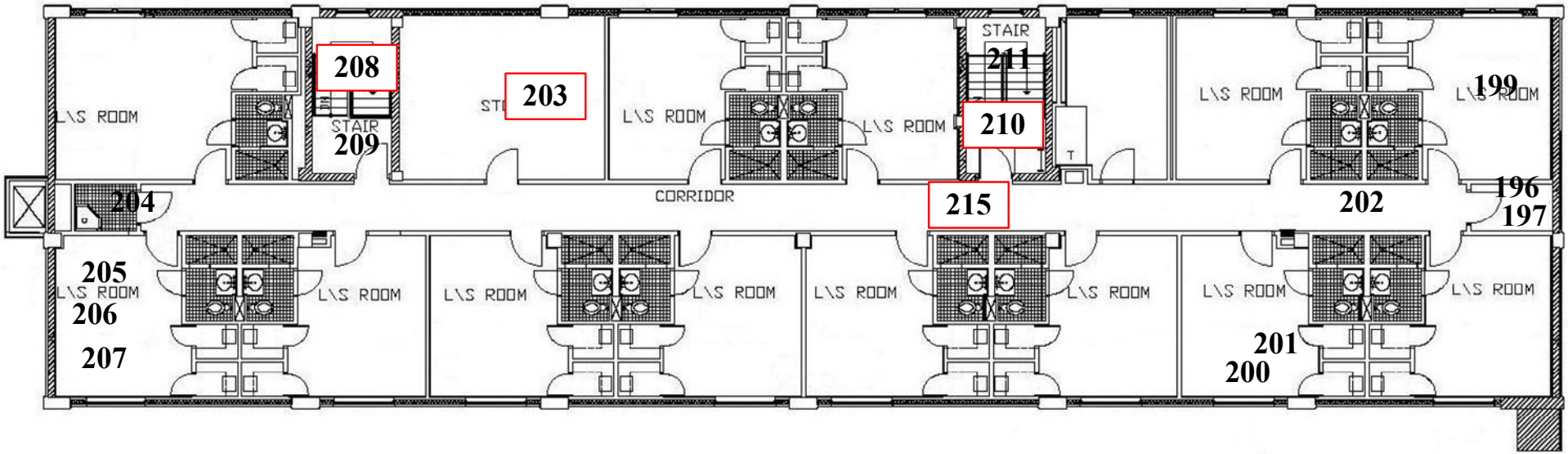

Lead Sample Locations **ENCON #: 103-08-150** **Date: 12/08/2008**	**Legend** **# Lead Sample Location** **[#] Positive Lead Sample**	**Bldg. 2414** **Lead Sample Location Drawing** **Third Floor**	**N.T.S**

ENCON International, Inc.

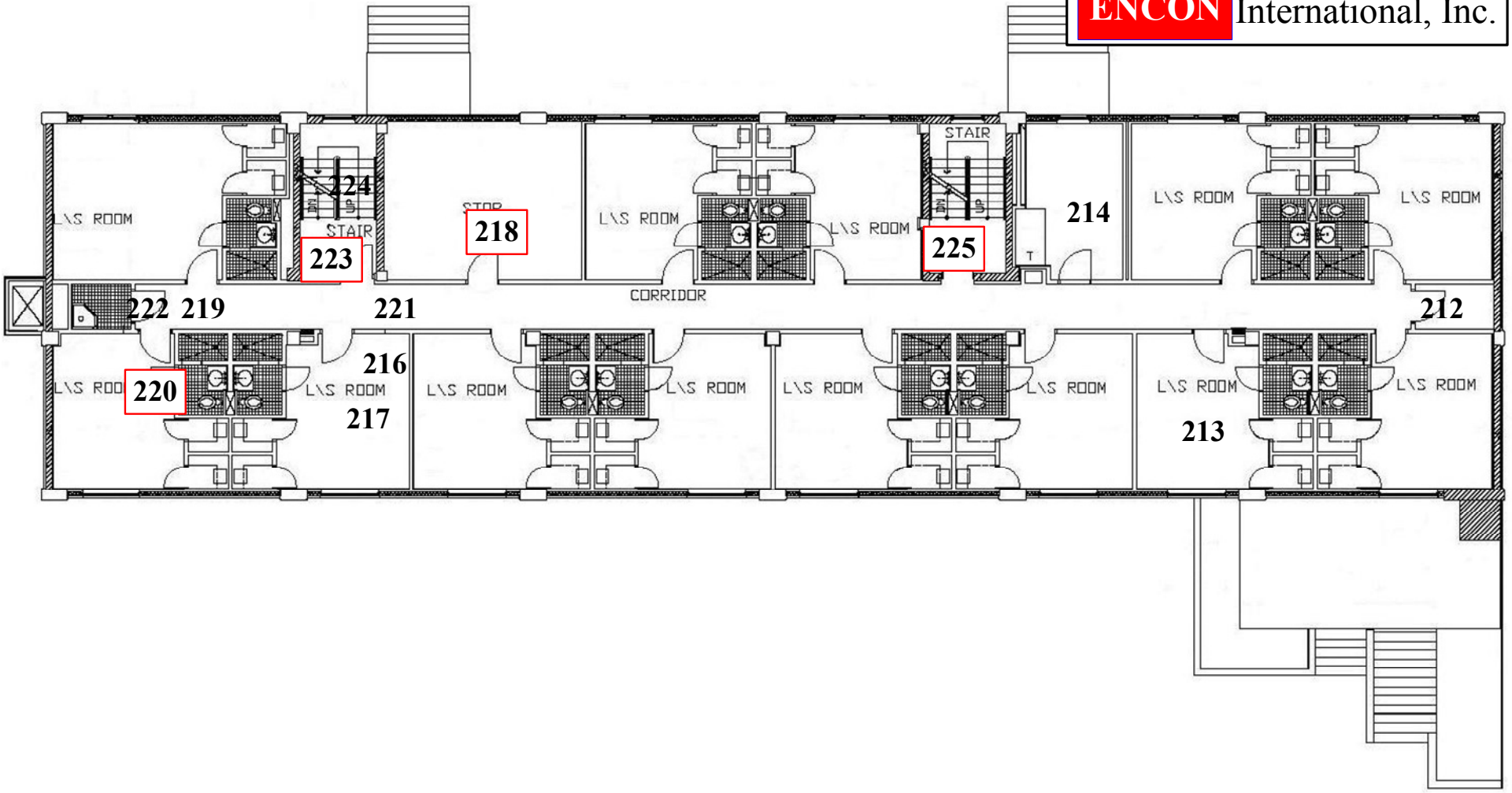

Lead Sample Locations **ENCON #: 103-08-150** **Date: 12/08/2008**	**Legend** # **Lead Sample Location** [#] **Positive Lead Sample**	**Bldg. 2414** **Lead Sample Location Drawing** **Second Floor**	**N.T.S**

ENCON International, Inc.

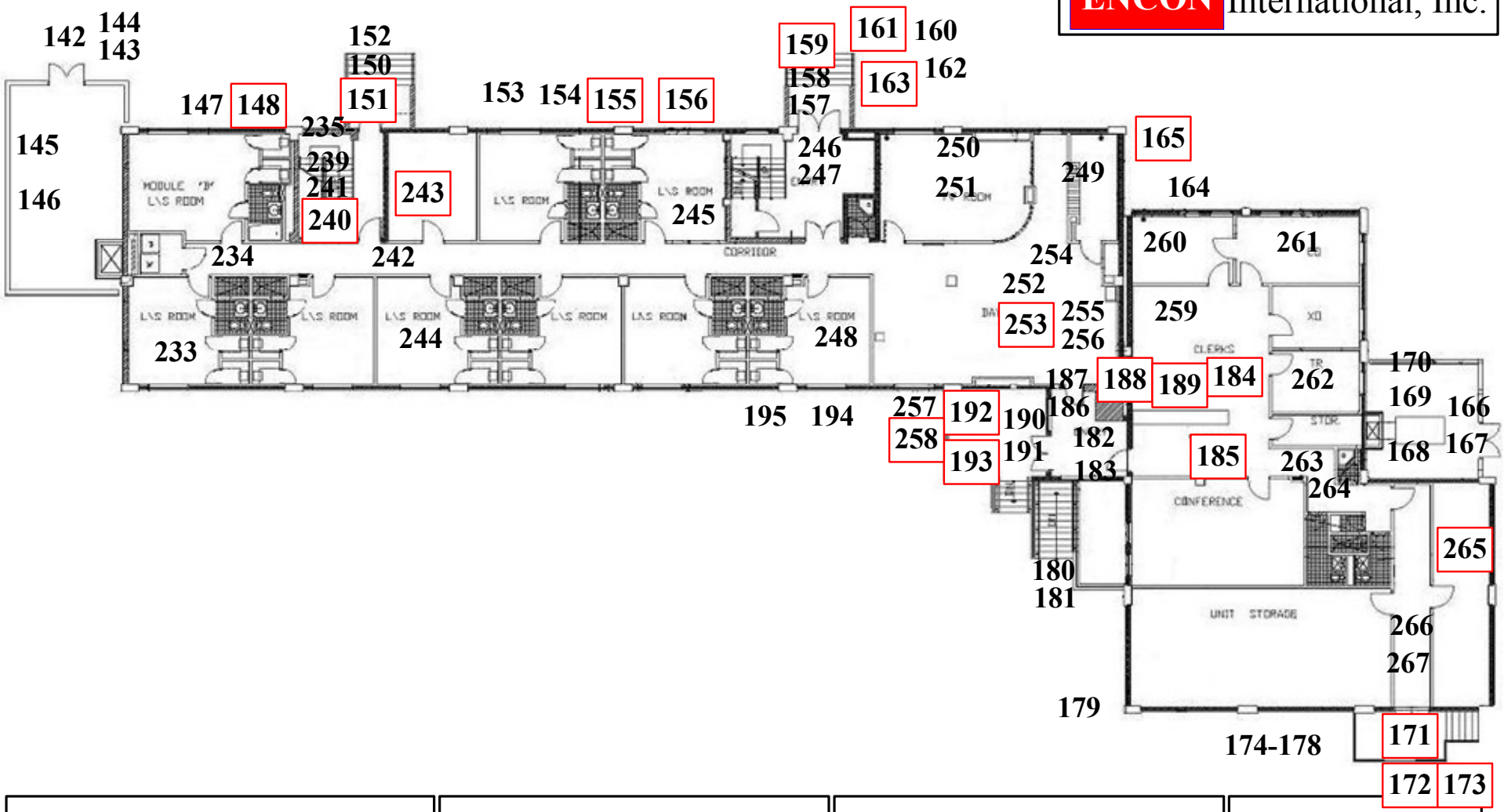

Lead Sample Locations **ENCON #: 103-08-150** **Date: 12/08/2008**	**Legend** # **Lead Sample Location** [#] **Positive Lead Sample**	**Bldg. 2414** **Lead Sample Location Drawing** **First Floor**	**N.T.S**

ENCON International, Inc.

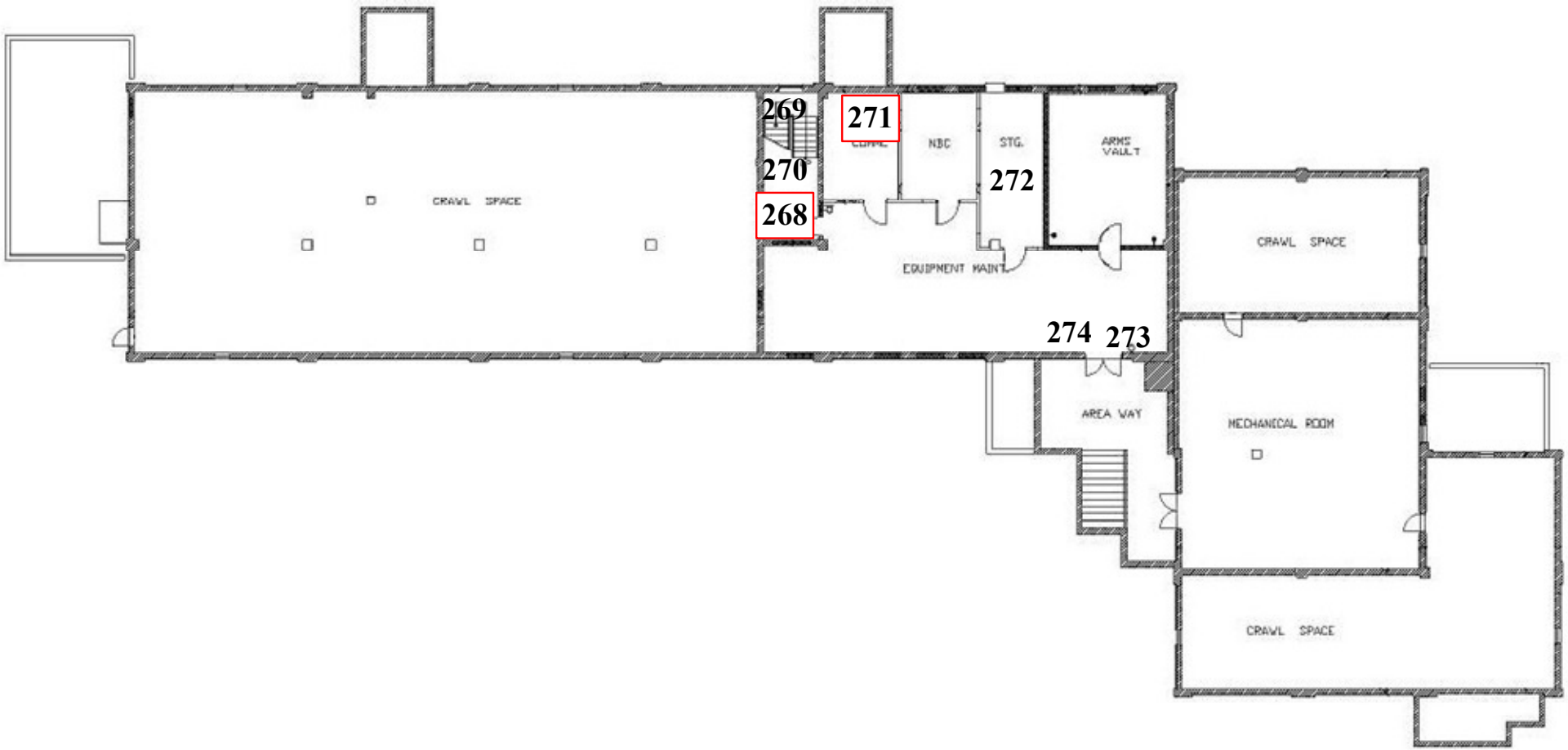

Lead Sample Locations **ENCON #: 103-08-150** **Date: 12/08/2008**	**Legend** **# Lead Sample Location** **# Positive Lead Sample**	**Bldg. 2414** **Lead Sample Location Drawing** **Basement**	**N.T.S**

Photo Log

View of south side of building.

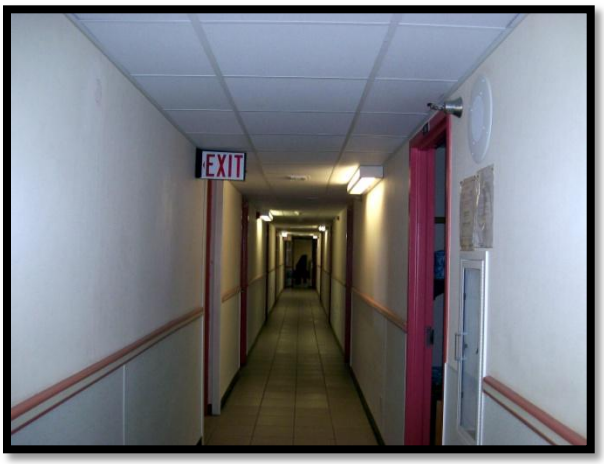

View of hallway inside building.

View of suspended ceiling in storage room in command area.

APEX PRECISION ANALYTICAL SERVICES, INC.

PLM (Bulk) - Asbestos Analysis Report - Visual ID
(EPA Method 600/R-93-116 Visual Area Estimation)

Client:
ENCON International
7307 Remcon Circle, Suite 100
El Paso, TX 79912
915-833-3740
Contact: David Morales

Report Number: 5008-3366
Report Date: December 9, 2008
Samples Collected: December 4 & 5, 2008
Date Received: December 8, 2008
Turn-around time: 24 Hours

Job ID / Site: 103-08-150 / Ft. Bliss Bldg. 2414

Client Sample Number	Lab Sample Number (by layer)	Color / Description / Fibrous / NonFibrous / Homogeneity	Asbestos Content Type & %	Non-Asbestos Fibrous Type & %	Matrix
S-01	5008-3366-01	Tan,White / Sheetrock Ceiling Tile / Fibrous / Homogeneous	None Detected	Cellulose 10% Fibrous Glass 2%	Binder
S-02	5008-3366-02	Tan,White / Sheetrock Ceiling Tile / Fibrous / Homogeneous	None Detected	Cellulose 10% Fibrous Glass 2%	Binder
S-03	5008-3366-03	Tan,White / Sheetrock Ceiling Tile / Fibrous / Homogeneous	None Detected	Cellulose 10% Fibrous Glass 2%	Binder
S-04	5008-3366-04A	Off White / Wall Covering / Fibrous / Homogeneous	None Detected	Cellulose 30%	Binder
	5008-3366-04B	White / Texture,Joint Compound / NonFibrous / Homogeneous	None Detected	None Detected	Binder
	5008-3366-04C	Off White / Joint Tape / Fibrous / Homogeneous	None Detected	Cellulose 95%	Binder
	5008-3366-04D	Tan,White / Drywall / Fibrous / Homogeneous	None Detected	Cellulose 10% Fibrous Glass 2%	Binder
S-05	5008-3366-05A	Pink / Wall Covering / Fibrous / Homogeneous	None Detected	Cellulose 40%	Binder
	5008-3366-05B	Tan,White / Drywall / Fibrous / Homogeneous	None Detected	Cellulose 10%	Binder
S-06	5008-3366-06A	Off White / Wall Covering / Fibrous / Homogeneous	None Detected	Cellulose 40%	Binder

Analytical results and reports are generated by Apex Precision Analytical Services at the request of and for the exclusive use of the person or entity (client) named on such report. Result, reports or copies of same will not be released by Apex Precision Analytical Services to any third party without the written request from client. These results only repesent the materials submitted. Supporting laboratory documentation is available upon request. This report cannot be used to represent conditions at any other location, date or time and does not imply that this space is free from these or any other contaminants. No responsibility or liability is assumed for the manner in which these results are used or interpreted. This must not be used to claim product endorsement by NVLAP or any government agency of the United States. Apex Precision Analytical Services reserves the right to dispose of all samples after a period of thirty (30) days, according to all state and federal guidelines, unless otherwise specified.

NVLAP Lab Code: 200633-0 PLM **TDSHS Asbestos Lab License#: 30-0312 PLM/PCM**

APEX PRECISION ANALYTICAL SERVICES, INC.

PLM (Bulk) - Asbestos Analysis Report - Visual ID
(EPA Method 600/R-93-116 Visual Area Estimation)

Client:
ENCON International
7307 Remcon Circle, Suite 100
El Paso, TX 79912
915-833-3740
Contact: David Morales

Report Number: 5008-3366
Report Date: December 9, 2008
Samples Collected: December 4 & 5, 2008
Date Received: December 8, 2008
Turn-around time: 24 Hours

Job ID / Site: 103-08-150 / Ft. Bliss Bldg. 2414

Client Sample Number	Lab Sample Number (by layer)	Color / Description / Fibrous / NonFibrous / Homogeneity	Asbestos Content Type & %	Non-Asbestos Fibrous Type & %	Matrix
S-06	5008-3366-06B	White / Compound / NonFibrous / Homogeneous	None Detected	None Detected	Binder
	5008-3366-06C	Tan,White / Drywall / Fibrous / Homogeneous	None Detected	Cellulose 10%	Binder
S-07	5008-3366-07	White / Mastic / NonFibrous / Homogeneous	None Detected	None Detected	Binder
S-08	5008-3366-08A	Black / Cove Base / NonFibrous / Homogeneous	None Detected	None Detected	Binder
	5008-3366-08B	White / Mastic / NonFibrous / Homogeneous	None Detected	None Detected	Binder
S-09	5008-3366-09	White / Mastic / NonFibrous / Homogeneous	None Detected	None Detected	Binder
S-10	5008-3366-10A	White / Compound / NonFibrous / Homogeneous	None Detected	None Detected	Binder
	5008-3366-10B	Tan,White / Drywall / Fibrous / Homogeneous	None Detected	Cellulose 10% Fibrous Glass 2%	Binder
S-11	5008-3366-11A	White / Compound / NonFibrous / Homogeneous	None Detected	None Detected	Binder
	5008-3366-11B	Off White / Joint Tape / Fibrous / Homogeneous	None Detected	Cellulose 95%	Binder

Analytical results and reports are generated by Apex Precision Analytical Services at the request of and for the exclusive use of the person or entity (client) named on such report. Result, reports or copies of same will not be released by Apex Precision Analytical Services to any third party without the written request from client. These results only repesent the materials submitted. Supporting laboratory documentation is available upon request. This report cannot be used to represent conditions at any other location, date or time and does not imply that this space is free from these or any other contaminants. No responsibility or liability is assumed for the manner in which these results are used or interpreted. This must not be used to claim product endorsement by NVLAP or any government agency of the United States. Apex Precision Analytical Services reserves the right to dispose of all samples after a period of thirty (30) days, according to all state and federal guidelines, unless otherwise specified.

NVLAP Lab Code: 200633-0 PLM **TDSHS Asbestos Lab License#: 30-0312 PLM/PCM**

PLM (Bulk) - Asbestos Analysis Report - Visual ID

(EPA Method 600/R-93-116 Visual Area Estimation)

Client:
ENCON International
7307 Remcon Circle, Suite 100
El Paso, TX 79912
915-833-3740
Contact: David Morales

Report Number: 5008-3366
Report Date: December 9, 2008
Samples Collected: December 4 & 5, 2008
Date Received: December 8, 2008
Turn-around time: 24 Hours

Job ID / Site: 103-08-150 / Ft. Bliss Bldg. 2414

Client Sample Number	Lab Sample Number (by layer)	Color / Description / Fibrous / NonFibrous / Homogeneity	Asbestos Content Type & %	Non-Asbestos Fibrous Type & %	Matrix
S-11	5008-3366-11C	Tan,White / Drywall / Fibrous / Homogeneous	None Detected	Cellulose 10% Fibrous Glass 2%	Binder
S-12	5008-3366-12A	White / Compound / NonFibrous / Homogeneous	None Detected	None Detected	Binder
	5008-3366-12B	Off White / Joint Tape / Fibrous / Homogeneous	None Detected	Cellulose 95%	Binder
	5008-3366-12C	Tan,White / Drywall / Fibrous / Homogeneous	None Detected	Cellulose 10% Fibrous Glass 2%	Binder
S-13	5008-3366-13A	White / Compound / NonFibrous / Homogeneous	None Detected	None Detected	Binder
	5008-3366-13B	Off White / Joint Tape / Fibrous / Homogeneous	None Detected	Cellulose 95%	Binder
	5008-3366-13C	Green,Tan / Drywall / Fibrous / Homogeneous	None Detected	Cellulose 10% Fibrous Glass 2%	Binder
S-14	5008-3366-14A	White / Compound / NonFibrous / Homogeneous	None Detected	None Detected	Binder
	5008-3366-14B	Tan,White / Drywall / Fibrous / Homogeneous	None Detected	Cellulose 10% Fibrous Glass 2%	Binder
S-15	5008-3366-15A	White / Compound / NonFibrous / Homogeneous	None Detected	None Detected	Binder

Analytical results and reports are generated by Apex Precision Analytical Services at the request of and for the exclusive use of the person or entity (client) named on such report. Result, reports or copies of same will not be released by Apex Precision Analytical Services to any third party without the written request from client. These results only repesent the materials submitted. Supporting laboratory documentation is available upon request. This report cannot be used to represent conditions at any other location, date or time and does not imply that this space is free from these or any other contaminants. No responsibility or liability is assumed for the manner in which these results are used or interpreted. This must not be used to claim product endorsement by NVLAP or any government agency of the United States. Apex Precision Analytical Services reserves the right to dispose of all samples after a period of thirty (30) days, according to all state and federal guidelines, unless otherwise specified.

NVLAP Lab Code: 200633-0 PLM **TDSHS Asbestos Lab License#: 30-0312 PLM/PCM**

APEX PRECISION ANALYTICAL SERVICES, INC.

PLM (Bulk) - Asbestos Analysis Report - Visual ID
(EPA Method 600/R-93-116 Visual Area Estimation)

Client:
ENCON International
7307 Remcon Circle, Suite 100
El Paso, TX 79912
915-833-3740
Contact: David Morales

Report Number: 5008-3366
Report Date: December 9, 2008
Samples Collected: December 4 & 5, 2008
Date Received: December 8, 2008
Turn-around time: 24 Hours

Job ID / Site: 103-08-150 / Ft. Bliss Bldg. 2414

Client Sample Number	Lab Sample Number (by layer)	Color / Description / Fibrous / NonFibrous / Homogeneity	Asbestos Content Type & %	Non-Asbestos Fibrous Type & %	Matrix
S-15	5008-3366-15B	Off White / Joint Tape / Fibrous / Homogeneous	None Detected	Cellulose 95%	Binder
	5008-3366-15C	Tan,White / Drywall / Fibrous / Homogeneous	None Detected	Cellulose 10% Fibrous Glass 2%	Binder
S-16	5008-3366-16	Off White / Carpet Mastic / NonFibrous / Homogeneous	None Detected	None Detected	Binder
S-17	5008-3366-17	Off White / Carpet Mastic / NonFibrous / Homogeneous	None Detected	None Detected	Binder
S-18	5008-3366-18	Off White / Carpet Mastic / NonFibrous / Homogeneous	None Detected	None Detected	Binder
S-19	5008-3366-19	Off White / Mastic / NonFibrous / Homogeneous	None Detected	None Detected	Binder
S-20	5008-3366-20	Off White / Mastic / NonFibrous / Homogeneous	None Detected	None Detected	Binder
S-21	5008-3366-21	Off White / Mastic / NonFibrous / Homogeneous	None Detected	None Detected	Binder
S-22	5008-3366-22	Beige,Tan / 12 x 12 Floor Tile / NonFibrous / Homogeneous	None Detected	None Detected	Binder
S-23	5008-3366-23A	Beige,Tan / 12 x 12 Floor Tile / NonFibrous / Homogeneous	None Detected	None Detected	Binder

Analytical results and reports are generated by Apex Precision Analytical Services at the request of and for the exclusive use of the person or entity (client) named on such report. Result, reports or copies of same will not be released by Apex Precision Analytical Services to any third party without the written request from client. These results only repesent the materials submitted. Supporting laboratory documentation is available upon request. This report cannot be used to represent conditions at any other location, date or time and does not imply that this space is free from these or any other contaminants. No responsibility or liability is assumed for the manner in which these results are used or interpreted. This must not be used to claim product endorsement by NVLAP or any government agency of the United States. Apex Precision Analytical Services reserves the right to dispose of all samples after a period of thirty (30) days, according to all state and federal guidelines, unless otherwise specified.

NVLAP Lab Code: 200633-0 PLM **TDSHS Asbestos Lab License#: 30-0312 PLM/PCM**

PLM (Bulk) - Asbestos Analysis Report - Visual ID

(EPA Method 600/R-93-116 Visual Area Estimation)

Client:
ENCON International
7307 Remcon Circle, Suite 100
El Paso, TX 79912
915-833-3740
Contact: David Morales

Report Number: 5008-3366
Report Date: December 9, 2008
Samples Collected: December 4 & 5, 2008
Date Received: December 8, 2008
Turn-around time: 24 Hours

Job ID / Site: 103-08-150 / Ft. Bliss Bldg. 2414

Client Sample Number	Lab Sample Number (by layer)	Color / Description / Fibrous / NonFibrous / Homogeneity	Asbestos Content Type & %	Non-Asbestos Fibrous Type & %	Matrix
S-23	5008-3366-23B	Yellow / Mastic / NonFibrous / Homogeneous	None Detected	None Detected	Binder
S-24	5008-3366-24A	Beige,Tan / 12 x 12 Floor Tile / NonFibrous / Homogeneous	None Detected	None Detected	Binder
	5008-3366-24B	Yellow / Mastic / NonFibrous / Homogeneous	None Detected	None Detected	Binder
S-25	5008-3366-25	White / Ceiling Texture / NonFibrous / Homogeneous	None Detected	None Detected	Binder
S-26	5008-3366-26	White / Ceiling Texture / NonFibrous / Homogeneous	None Detected	None Detected	Binder
S-27	5008-3366-27	White / Ceiling Texture / NonFibrous / Homogeneous	None Detected	None Detected	Binder
S-28	5008-3366-28	White,Grey / 2 x 2 Ceiling Tile / Fibrous / Homogeneous	None Detected	Cellulose 45% Fibrous Glass 5%	Binder
S-29	5008-3366-29	White,Grey / 2 x 2 Ceiling Tile / Fibrous / Homogeneous	None Detected	Cellulose 45% Fibrous Glass 5%	Binder
S-30	5008-3366-30	White,Grey / 2 x 2 Ceiling Tile / Fibrous / Homogeneous	None Detected	Cellulose 45% Fibrous Glass 5%	Binder
S-31	5008-3366-31A	White / Texture,Joint Compound / NonFibrous / Homogeneous	None Detected	None Detected	Binder

Analytical results and reports are generated by Apex Precision Analytical Services at the request of and for the exclusive use of the person or entity (client) named on such report. Result, reports or copies of same will not be released by Apex Precision Analytical Services to any third party without the written request from client. These results only repesent the materials submitted. Supporting laboratory documentation is available upon request. This report cannot be used to represent conditions at any other location, date or time and does not imply that this space is free from these or any other contaminants. No responsibility or liability is assumed for the manner in which these results are used or interpreted. This must not be used to claim product endorsement by NVLAP or any government agency of the United States. Apex Precision Analytical Services reserves the right to dispose of all samples after a period of thirty (30) days, according to all state and federal guidelines, unless otherwise specified.

NVLAP Lab Code: 200633-0 PLM **TDSHS Asbestos Lab License#: 30-0312 PLM/PCM**

PLM (Bulk) - Asbestos Analysis Report - Visual ID

(EPA Method 600/R-93-116 Visual Area Estimation)

Client:
ENCON International
7307 Remcon Circle, Suite 100
El Paso, TX 79912
915-833-3740
Contact: David Morales

Report Number: 5008-3366
Report Date: December 9, 2008
Samples Collected: December 4 & 5, 2008
Date Received: December 8, 2008
Turn-around time: 24 Hours

Job ID / Site: 103-08-150 / Ft. Bliss Bldg. 2414

Client Sample Number	Lab Sample Number (by layer)	Color / Description / Fibrous / NonFibrous / Homogeneity	Asbestos Content Type & %	Non-Asbestos Fibrous Type & %	Matrix
S-31	5008-3366-31B	Off White / Joint Tape / Fibrous / Homogeneous	None Detected	Cellulose 95%	Binder
	5008-3366-31C	Tan,White / Drywall / Fibrous / Homogeneous	None Detected	Cellulose 10% Fibrous Glass 2%	Binder
S-32	5008-3366-32A	White / Texture,Joint Compound / NonFibrous / Homogeneous	None Detected	None Detected	Binder
	5008-3366-32B	Off White / Joint Tape / Fibrous / Homogeneous	None Detected	Cellulose 95%	Binder
	5008-3366-32C	Tan,White / Drywall / Fibrous / Homogeneous	None Detected	Cellulose 10% Fibrous Glass 2%	Binder
S-33	5008-3366-33A	White / Texture,Joint Compound / NonFibrous / Homogeneous	None Detected	None Detected	Binder
	5008-3366-33B	Off White / Joint Tape / Fibrous / Homogeneous	None Detected	Cellulose 95%	Binder
	5008-3366-33C	Tan,White / Drywall / Fibrous / Homogeneous	None Detected	Cellulose 10% Fibrous Glass 2%	Binder
S-34	5008-3366-34	Off White / Duct Sealant / Fibrous / Homogeneous	None Detected	Synthetic 10%	Binder
S-35	5008-3366-35	Off White / Duct Sealant / Fibrous / Homogeneous	None Detected	Synthetic 10%	Binder

Analytical results and reports are generated by Apex Precision Analytical Services at the request of and for the exclusive use of the person or entity (client) named on such report. Result, reports or copies of same will not be released by Apex Precision Analytical Services to any third party without the written request from client. These results only repesent the materials submitted. Supporting laboratory documentation is available upon request. This report cannot be used to represent conditions at any other location, date or time and does not imply that this space is free from these or any other contaminants. No responsibility or liability is assumed for the manner in which these results are used or interpreted. This must not be used to claim product endorsement by NVLAP or any government agency of the United States. Apex Precision Analytical Services reserves the right to dispose of all samples after a period of thirty (30) days, according to all state and federal guidelines, unless otherwise specified.

NVLAP Lab Code: 200633-0 PLM **TDSHS Asbestos Lab License#: 30-0312 PLM/PCM**

PLM (Bulk) - Asbestos Analysis Report - Visual ID

(EPA Method 600/R-93-116 Visual Area Estimation)

Client:
ENCON International
7307 Remcon Circle, Suite 100
El Paso, TX 79912
915-833-3740
Contact: David Morales

Report Number: 5008-3366
Report Date: December 9, 2008
Samples Collected: December 4 & 5, 2008
Date Received: December 8, 2008
Turn-around time: 24 Hours

Job ID / Site: 103-08-150 / Ft. Bliss Bldg. 2414

Client Sample Number	Lab Sample Number (by layer)	Color / Description / Fibrous / NonFibrous / Homogeneity	Asbestos Content Type & %	Non-Asbestos Fibrous Type & %	Matrix
S-36	5008-3366-36	Off White / Duct Sealant / Fibrous / Homogeneous	None Detected	Synthetic 10%	Binder
S-37	5008-3366-37	White,Tan / Sheetrock Ceiling Tile / Fibrous / Homogeneous	None Detected	Cellulose 10% Fibrous Glass 2%	Binder
S-38	5008-3366-38	White,Tan / Sheetrock Ceiling Tile / Fibrous / Homogeneous	None Detected	Cellulose 10% Fibrous Glass 2%	Binder
S-39	5008-3366-39	White,Tan / Sheetrock Ceiling Tile / Fibrous / Homogeneous	None Detected	Cellulose 10% Fibrous Glass 2%	Binder
S-40	5008-3366-40	Yellow,Beige / Mastic / NonFibrous / Homogeneous	None Detected	None Detected	Binder
S-41	5008-3366-41	Yellow,Beige / Mastic / NonFibrous / Homogeneous	None Detected	None Detected	Binder
S-42	5008-3366-42	Yellow,Beige / Mastic / NonFibrous / Homogeneous	None Detected	None Detected	Binder
S-43	5008-3366-43A	Pink,White / Texture,Joint Compound / NonFibrous / Homogeneous	None Detected	None Detected	Binder
	5008-3366-43B	Off White / Joint Tape / Fibrous / Homogeneous	None Detected	Cellulose 95%	Binder
	5008-3366-43C	Tan,White / Drywall / Fibrous / Homogeneous	None Detected	Cellulose 10% Fibrous Glass 2%	Binder

Analytical results and reports are generated by Apex Precision Analytical Services at the request of and for the exclusive use of the person or entity (client) named on such report. Result, reports or copies of same will not be released by Apex Precision Analytical Services to any third party without the written request from client. These results only repesent the materials submitted. Supporting laboratory documentation is available upon request. This report cannot be used to represent conditions at any other location, date or time and does not imply that this space is free from these or any other contaminants. No responsibility or liability is assumed for the manner in which these results are used or interpreted. This must not be used to claim product endorsement by NVLAP or any government agency of the United States. Apex Precision Analytical Services reserves the right to dispose of all samples after a period of thirty (30) days, according to all state and federal guidelines, unless otherwise specified.

NVLAP Lab Code: 200633-0 PLM **TDSHS Asbestos Lab License#: 30-0312 PLM/PCM**

PLM (Bulk) - Asbestos Analysis Report - Visual ID

(EPA Method 600/R-93-116 Visual Area Estimation)

Client:
ENCON International
7307 Remcon Circle, Suite 100
El Paso, TX 79912
915-833-3740
Contact: David Morales

Report Number: 5008-3366
Report Date: December 9, 2008
Samples Collected: December 4 & 5, 2008
Date Received: December 8, 2008
Turn-around time: 24 Hours

Job ID / Site: 103-08-150 / Ft. Bliss Bldg. 2414

Client Sample Number	Lab Sample Number (by layer)	Color / Description / Fibrous / NonFibrous / Homogeneity	Asbestos Content Type & %	Non-Asbestos Fibrous Type & %	Matrix
S-44	5008-3366-44A	Pink,White / Texture,Joint Compound / NonFibrous / Homogeneous	None Detected	None Detected	Binder
	5008-3366-44B	Off White / Joint Tape / Fibrous / Homogeneous	None Detected	Cellulose 95%	Binder
	5008-3366-44C	Tan,White / Drywall / Fibrous / Homogeneous	None Detected	Cellulose 10% Fibrous Glass 2%	Binder
S-45	5008-3366-45A	Pink,White / Texture,Joint Compound / NonFibrous / Homogeneous	None Detected	None Detected	Binder
	5008-3366-45B	Off White / Joint Tape / Fibrous / Homogeneous	None Detected	Cellulose 95%	Binder
	5008-3366-45C	Tan,White / Drywall / Fibrous / Homogeneous	None Detected	Cellulose 10% Fibrous Glass 2%	Binder
S-46	5008-3366-46A	White / Texture,Joint Compound / NonFibrous / Homogeneous	None Detected	None Detected	Binder
	5008-3366-46B	Off White / Joint Tape / Fibrous / Homogeneous	None Detected	Cellulose 95%	Binder
	5008-3366-46C	Tan,White / Drywall / Fibrous / Homogeneous	None Detected	Cellulose 10% Fibrous Glass 2%	Binder
S-47	5008-3366-47A	White / Texture,Joint Compound / NonFibrous / Homogeneous	None Detected	None Detected	Binder

Analytical results and reports are generated by Apex Precision Analytical Services at the request of and for the exclusive use of the person or entity (client) named on such report. Result, reports or copies of same will not be released by Apex Precision Analytical Services to any third party without the written request from client. These results only repesent the materials submitted. Supporting laboratory documentation is available upon request. This report cannot be used to represent conditions at any other location, date or time and does not imply that this space is free from these or any other contaminants. No responsibility or liability is assumed for the manner in which these results are used or interpreted. This must not be used to claim product endorsement by NVLAP or any government agency of the United States. Apex Precision Analytical Services reserves the right to dispose of all samples after a period of thirty (30) days, according to all state and federal guidelines, unless otherwise specified.

NVLAP Lab Code: 200633-0 PLM **TDSHS Asbestos Lab License#: 30-0312 PLM/PCM**

PLM (Bulk) - Asbestos Analysis Report - Visual ID

(EPA Method 600/R-93-116 Visual Area Estimation)

Client:
ENCON International
7307 Remcon Circle, Suite 100
El Paso, TX 79912
915-833-3740
Contact: David Morales

Report Number: 5008-3366
Report Date: December 9, 2008
Samples Collected: December 4 & 5, 2008
Date Received: December 8, 2008
Turn-around time: 24 Hours

Job ID / Site: 103-08-150 / Ft. Bliss Bldg. 2414

Client Sample Number	Lab Sample Number (by layer)	Color / Description / Fibrous / NonFibrous / Homogeneity	Asbestos Content Type & %	Non-Asbestos Fibrous Type & %	Matrix
S-47	5008-3366-47B	Off White / Joint Tape / Fibrous / Homogeneous	None Detected	Cellulose 95%	Binder
	5008-3366-47C	Tan,White / Drywall / Fibrous / Homogeneous	None Detected	Cellulose 10% Fibrous Glass 2%	Binder
S-48	5008-3366-48A	White / Texture,Joint Compound / NonFibrous / Homogeneous	None Detected	None Detected	Binder
	5008-3366-48B	Off White / Joint Tape / Fibrous / Homogeneous	None Detected	Cellulose 95%	Binder
	5008-3366-48C	Tan,White / Drywall / Fibrous / Homogeneous	None Detected	Cellulose 10% Fibrous Glass 2%	Binder
S-49	5008-3366-49A	White / Compound / NonFibrous / Homogeneous	None Detected	None Detected	Binder
	5008-3366-49B	Green,Tan / Drywall / Fibrous / Homogeneous	None Detected	Cellulose 10% Fibrous Glass 2%	Binder
S-50	5008-3366-50	White / Compound / NonFibrous / Homogeneous	None Detected	None Detected	Binder
S-51	5008-3366-51	White / Compound / NonFibrous / Homogeneous	None Detected	None Detected	Binder
S-52	5008-3366-52A	Light Brown / Cove Base / NonFibrous / Homogeneous	None Detected	None Detected	Binder

Analytical results and reports are generated by Apex Precision Analytical Services at the request of and for the exclusive use of the person or entity (client) named on such report. Result, reports or copies of same will not be released by Apex Precision Analytical Services to any third party without the written request from client. These results only repesent the materials submitted. Supporting laboratory documentation is available upon request. This report cannot be used to represent conditions at any other location, date or time and does not imply that this space is free from these or any other contaminants. No responsibility or liability is assumed for the manner in which these results are used or interpreted. This must not be used to claim product endorsement by NVLAP or any government agency of the United States. Apex Precision Analytical Services reserves the right to dispose of all samples after a period of thirty (30) days, according to all state and federal guidelines, unless otherwise specified.

NVLAP Lab Code: 200633-0 PLM **TDSHS Asbestos Lab License#: 30-0312 PLM/PCM**

PLM (Bulk) - Asbestos Analysis Report - Visual ID

(EPA Method 600/R-93-116 Visual Area Estimation)

Client:
ENCON International
7307 Remcon Circle, Suite 100
El Paso, TX 79912
915-833-3740
Contact: David Morales

Report Number: 5008-3366
Report Date: December 9, 2008
Samples Collected: December 4 & 5, 2008
Date Received: December 8, 2008
Turn-around time: 24 Hours

Job ID / Site: 103-08-150 / Ft. Bliss Bldg. 2414

Client Sample Number	Lab Sample Number (by layer)	Color / Description / Fibrous / NonFibrous / Homogeneity	Asbestos Content Type & %	Non-Asbestos Fibrous Type & %	Matrix
S-52	5008-3366-52B	Clear,Off White / Mastic / NonFibrous / Homogeneous	None Detected	None Detected	Binder
S-53	5008-3366-53A	Light Brown / Cove Base / NonFibrous / Homogeneous	None Detected	None Detected	Binder
	5008-3366-53B	Clear,Off White / Mastic / NonFibrous / Homogeneous	None Detected	None Detected	Binder
S-54	5008-3366-54A	Light Brown / Cove Base / NonFibrous / Homogeneous	None Detected	None Detected	Binder
	5008-3366-54B	Clear,Off White / Mastic / NonFibrous / Homogeneous	None Detected	None Detected	Binder
S-55	5008-3366-55	Off White / Carpet Mastic / NonFibrous / Homogeneous	None Detected	None Detected	Binder
S-56	5008-3366-56	Off White / Carpet Mastic / NonFibrous / Homogeneous	None Detected	None Detected	Binder
S-57	5008-3366-57	Off White / Carpet Mastic / NonFibrous / Homogeneous	None Detected	None Detected	Binder
S-58	5008-3366-58A	Light Brown / 12 x 12 Floor Tile / NonFibrous / Homogeneous	None Detected	None Detected	Binder
	5008-3366-58B	Yellow / Mastic / NonFibrous / Homogeneous	None Detected	None Detected	Binder

Analytical results and reports are generated by Apex Precision Analytical Services at the request of and for the exclusive use of the person or entity (client) named on such report. Result, reports or copies of same will not be released by Apex Precision Analytical Services to any third party without the written request from client. These results only repesent the materials submitted. Supporting laboratory documentation is available upon request. This report cannot be used to represent conditions at any other location, date or time and does not imply that this space is free from these or any other contaminants. No responsibility or liability is assumed for the manner in which these results are used or interpreted. This must not be used to claim product endorsement by NVLAP or any government agency of the United States. Apex Precision Analytical Services reserves the right to dispose of all samples after a period of thirty (30) days, according to all state and federal guidelines, unless otherwise specified.

NVLAP Lab Code: 200633-0 PLM **TDSHS Asbestos Lab License#: 30-0312 PLM/PCM**

PLM (Bulk) - Asbestos Analysis Report - Visual ID

(EPA Method 600/R-93-116 Visual Area Estimation)

Client:
ENCON International
7307 Remcon Circle, Suite 100
El Paso, TX 79912
915-833-3740
Contact: David Morales

Report Number: 5008-3366
Report Date: December 9, 2008
Samples Collected: December 4 & 5, 2008
Date Received: December 8, 2008
Turn-around time: 24 Hours

Job ID / Site: 103-08-150 / Ft. Bliss Bldg. 2414

Client Sample Number	Lab Sample Number (by layer)	Color / Description / Fibrous / NonFibrous / Homogeneity	Asbestos Content Type & %	Non-Asbestos Fibrous Type & %	Matrix
S-59	5008-3366-59A	Light Brown / 12 x 12 Floor Tile / NonFibrous / Homogeneous	None Detected	None Detected	Binder
	5008-3366-59B	Yellow / Mastic / NonFibrous / Homogeneous	None Detected	None Detected	Binder
S-60	5008-3366-60A	Light Brown / 12 x 12 Floor Tile / NonFibrous / Homogeneous	None Detected	None Detected	Binder
	5008-3366-60B	Yellow / Mastic / NonFibrous / Homogeneous	None Detected	None Detected	Binder
S-61	5008-3366-61	White / Ceiling Texture / NonFibrous / Homogeneous	None Detected	None Detected	Binder
S-62	5008-3366-62	White / Ceiling Texture / NonFibrous / Homogeneous	None Detected	None Detected	Binder
S-63	5008-3366-63	White / Ceiling Texture / NonFibrous / Homogeneous	None Detected	None Detected	Binder
S-64	5008-3366-64	White,Tan / Sheetrock Ceiling Tile / Fibrous / Homogeneous	None Detected	Cellulose 10% Fibrous Glass 2%	Binder
S-65	5008-3366-65	White,Tan / Sheetrock Ceiling Tile / Fibrous / Homogeneous	None Detected	Cellulose 10% Fibrous Glass 2%	Binder
S-66	5008-3366-66	White,Tan / Sheetrock Ceiling Tile / Fibrous / Homogeneous	None Detected	Cellulose 10% Fibrous Glass 2%	Binder

Analytical results and reports are generated by Apex Precision Analytical Services at the request of and for the exclusive use of the person or entity (client) named on such report. Result, reports or copies of same will not be released by Apex Precision Analytical Services to any third party without the written request from client. These results only repesent the materials submitted. Supporting laboratory documentation is available upon request. This report cannot be used to represent conditions at any other location, date or time and does not imply that this space is free from these or any other contaminants. No responsibility or liability is assumed for the manner in which these results are used or interpreted. This must not be used to claim product endorsement by NVLAP or any government agency of the United States. Apex Precision Analytical Services reserves the right to dispose of all samples after a period of thirty (30) days, according to all state and federal guidelines, unless otherwise specified.

NVLAP Lab Code: 200633-0 PLM **TDSHS Asbestos Lab License#: 30-0312 PLM/PCM**

PLM (Bulk) - Asbestos Analysis Report - Visual ID

(EPA Method 600/R-93-116 Visual Area Estimation)

Client:
ENCON International
7307 Remcon Circle, Suite 100
El Paso, TX 79912
915-833-3740
Contact: David Morales

Report Number: 5008-3366
Report Date: December 9, 2008
Samples Collected: December 4 & 5, 2008
Date Received: December 8, 2008
Turn-around time: 24 Hours

Job ID / Site: 103-08-150 / Ft. Bliss Bldg. 2414

Client Sample Number	Lab Sample Number (by layer)	Color / Description / Fibrous / NonFibrous / Homogeneity	Asbestos Content Type & %	Non-Asbestos Fibrous Type & %	Matrix
S-67	5008-3366-67A	Black / Cove Base / NonFibrous / Homogeneous	None Detected	None Detected	Binder
	5008-3366-67B	Beige / Mastic / NonFibrous / Homogeneous	None Detected	None Detected	Binder
S-68	5008-3366-68A	Black / Cove Base / NonFibrous / Homogeneous	None Detected	None Detected	Binder
	5008-3366-68B	Beige / Mastic / NonFibrous / Homogeneous	None Detected	None Detected	Binder
S-69	5008-3366-69A	Black / Cove Base / NonFibrous / Homogeneous	None Detected	None Detected	Binder
	5008-3366-69B	Beige / Mastic / NonFibrous / Homogeneous	None Detected	None Detected	Binder
S-70	5008-3366-70A	Pink,White / Texture,Joint Compound / NonFibrous / Homogeneous	None Detected	None Detected	Binder
	5008-3366-70B	Off White / Joint Tape / Fibrous / Homogeneous	None Detected	Cellulose 95%	Binder
	5008-3366-70C	Tan,White / Drywall / Fibrous / Homogeneous	None Detected	Cellulose 10% Fibrous Glass 2%	Binder
S-71	5008-3366-71A	Pink,White / Texture,Joint Compound / NonFibrous / Homogeneous	None Detected	None Detected	Binder

Analytical results and reports are generated by Apex Precision Analytical Services at the request of and for the exclusive use of the person or entity (client) named on such report. Result, reports or copies of same will not be released by Apex Precision Analytical Services to any third party without the written request from client. These results only repesent the materials submitted. Supporting laboratory documentation is available upon request. This report cannot be used to represent conditions at any other location, date or time and does not imply that this space is free from these or any other contaminants. No responsibility or liability is assumed for the manner in which these results are used or interpreted. This must not be used to claim product endorsement by NVLAP or any government agency of the United States. Apex Precision Analytical Services reserves the right to dispose of all samples after a period of thirty (30) days, according to all state and federal guidelines, unless otherwise specified.

NVLAP Lab Code: 200633-0 PLM **TDSHS Asbestos Lab License#: 30-0312 PLM/PCM**

PLM (Bulk) - Asbestos Analysis Report - Visual ID

(EPA Method 600/R-93-116 Visual Area Estimation)

Client:
ENCON International
7307 Remcon Circle, Suite 100
El Paso, TX 79912
915-833-3740
Contact: David Morales

Report Number: 5008-3366
Report Date: December 9, 2008
Samples Collected: December 4 & 5, 2008
Date Received: December 8, 2008
Turn-around time: 24 Hours

Job ID / Site: 103-08-150 / Ft. Bliss Bldg. 2414

Client Sample Number	Lab Sample Number (by layer)	Color / Description / Fibrous / NonFibrous / Homogeneity	Asbestos Content Type & %	Non-Asbestos Fibrous Type & %	Matrix
S-71	5008-3366-71B	Off White / Joint Tape / Fibrous / Homogeneous	None Detected	Cellulose 95%	Binder
	5008-3366-71C	Tan,White / Drywall / Fibrous / Homogeneous	None Detected	Cellulose 10% Fibrous Glass 2%	Binder
S-72	5008-3366-72A	Pink,White / Texture,Joint Compound / NonFibrous / Homogeneous	None Detected	None Detected	Binder
	5008-3366-72B	Off White / Joint Tape / Fibrous / Homogeneous	None Detected	Cellulose 95%	Binder
	5008-3366-72C	Tan,White / Drywall / Fibrous / Homogeneous	None Detected	Cellulose 10% Fibrous Glass 2%	Binder
S-73	5008-3366-73A	White / Texture,Joint Compound / NonFibrous / Homogeneous	None Detected	None Detected	Binder
	5008-3366-73B	Off White / Joint Tape / Fibrous / Homogeneous	None Detected	Cellulose 95%	Binder
	5008-3366-73C	Tan,White / Drywall / Fibrous / Homogeneous	None Detected	Cellulose 10% Fibrous Glass 2%	Binder
S-74	5008-3366-74A	White / Texture,Joint Compound / NonFibrous / Homogeneous	None Detected	None Detected	Binder
	5008-3366-74B	Off White / Joint Tape / Fibrous / Homogeneous	None Detected	Cellulose 95%	Binder

Analytical results and reports are generated by Apex Precision Analytical Services at the request of and for the exclusive use of the person or entity (client) named on such report. Result, reports or copies of same will not be released by Apex Precision Analytical Services to any third party without the written request from client. These results only repesent the materials submitted. Supporting laboratory documentation is available upon request. This report cannot be used to represent conditions at any other location, date or time and does not imply that this space is free from these or any other contaminants. No responsibility or liability is assumed for the manner in which these results are used or interpreted. This must not be used to claim product endorsement by NVLAP or any government agency of the United States. Apex Precision Analytical Services reserves the right to dispose of all samples after a period of thirty (30) days, according to all state and federal guidelines, unless otherwise specified.

NVLAP Lab Code: 200633-0 PLM **TDSHS Asbestos Lab License#: 30-0312 PLM/PCM**

PLM (Bulk) - Asbestos Analysis Report - Visual ID

(EPA Method 600/R-93-116 Visual Area Estimation)

Client:
ENCON International
7307 Remcon Circle, Suite 100
El Paso, TX 79912
915-833-3740
Contact: David Morales

Report Number: 5008-3366
Report Date: December 9, 2008
Samples Collected: December 4 & 5, 2008
Date Received: December 8, 2008
Turn-around time: 24 Hours

Job ID / Site: 103-08-150 / Ft. Bliss Bldg. 2414

Client Sample Number	Lab Sample Number (by layer)	Color / Description / Fibrous / NonFibrous / Homogeneity	Asbestos Content Type & %	Non-Asbestos Fibrous Type & %	Matrix
S-74	5008-3366-74C	Tan,White / Drywall / Fibrous / Homogeneous	None Detected	Cellulose 10% Fibrous Glass 2%	Binder
S-75	5008-3366-75A	White / Texture,Joint Compound / NonFibrous / Homogeneous	None Detected	None Detected	Binder
	5008-3366-75B	Off White / Joint Tape / Fibrous / Homogeneous	None Detected	Cellulose 95%	Binder
	5008-3366-75C	Tan,White / Drywall / Fibrous / Homogeneous	None Detected	Cellulose 10% Fibrous Glass 2%	Binder
S-76	5008-3366-76A	White / Texture,Joint Compound / NonFibrous / Homogeneous	None Detected	None Detected	Binder
	5008-3366-76B	Off White / Joint Tape / Fibrous / Homogeneous	None Detected	Cellulose 95%	Binder
	5008-3366-76C	Tan,White / Drywall / Fibrous / Homogeneous	None Detected	Cellulose 10% Fibrous Glass 2%	Binder
S-77	5008-3366-77	White / Compound / NonFibrous / Homogeneous	None Detected	None Detected	Binder
S-78	5008-3366-78A	White / Texture,Joint Compound / NonFibrous / Homogeneous	None Detected	None Detected	Binder
	5008-3366-78B	Off White / Joint Tape / Fibrous / Homogeneous	None Detected	Cellulose 95%	Binder

Analytical results and reports are generated by Apex Precision Analytical Services at the request of and for the exclusive use of the person or entity (client) named on such report. Result, reports or copies of same will not be released by Apex Precision Analytical Services to any third party without the written request from client. These results only repesent the materials submitted. Supporting laboratory documentation is available upon request. This report cannot be used to represent conditions at any other location, date or time and does not imply that this space is free from these or any other contaminants. No responsibility or liability is assumed for the manner in which these results are used or interpreted. This must not be used to claim product endorsement by NVLAP or any government agency of the United States. Apex Precision Analytical Services reserves the right to dispose of all samples after a period of thirty (30) days, according to all state and federal guidelines, unless otherwise specified.

NVLAP Lab Code: 200633-0 PLM **TDSHS Asbestos Lab License#: 30-0312 PLM/PCM**

PLM (Bulk) - Asbestos Analysis Report - Visual ID

(EPA Method 600/R-93-116 Visual Area Estimation)

Client:
ENCON International
7307 Remcon Circle, Suite 100
El Paso, TX 79912
915-833-3740
Contact: David Morales

Report Number: 5008-3366
Report Date: December 9, 2008
Samples Collected: December 4 & 5, 2008
Date Received: December 8, 2008
Turn-around time: 24 Hours

Job ID / Site: 103-08-150 / Ft. Bliss Bldg. 2414

Client Sample Number	Lab Sample Number (by layer)	Color / Description / Fibrous / NonFibrous / Homogeneity	Asbestos Content Type & %	Non-Asbestos Fibrous Type & %	Matrix
S-78	5008-3366-78C	Tan,White / Drywall / Fibrous / Homogeneous	None Detected	Cellulose 10% Fibrous Glass 2%	Binder
S-79	5008-3366-79A	Light Brown / Cove Base / NonFibrous / Homogeneous	None Detected	None Detected	Binder
	5008-3366-79B	Clear,Off White / Mastic / NonFibrous / Homogeneous	None Detected	None Detected	Binder
S-80	5008-3366-80A	Light Brown / Cove Base / NonFibrous / Homogeneous	None Detected	None Detected	Binder
	5008-3366-80B	Clear,Off White / Mastic / NonFibrous / Homogeneous	None Detected	None Detected	Binder
S-81	5008-3366-81A	Light Brown / Cove Base / NonFibrous / Homogeneous	None Detected	None Detected	Binder
	5008-3366-81B	Clear,Off White / Mastic / NonFibrous / Homogeneous	None Detected	None Detected	Binder
S-82	5008-3366-82	Off White / Carpet Mastic / NonFibrous / Homogeneous	None Detected	None Detected	Binder
S-83	5008-3366-83	Off White / Carpet Mastic / NonFibrous / Homogeneous	None Detected	None Detected	Binder
S-84	5008-3366-84	Off White / Carpet Mastic / NonFibrous / Homogeneous	None Detected	None Detected	Binder

Analytical results and reports are generated by Apex Precision Analytical Services at the request of and for the exclusive use of the person or entity (client) named on such report. Result, reports or copies of same will not be released by Apex Precision Analytical Services to any third party without the written request from client. These results only repesent the materials submitted. Supporting laboratory documentation is available upon request. This report cannot be used to represent conditions at any other location, date or time and does not imply that this space is free from these or any other contaminants. No responsibility or liability is assumed for the manner in which these results are used or interpreted. This must not be used to claim product endorsement by NVLAP or any government agency of the United States. Apex Precision Analytical Services reserves the right to dispose of all samples after a period of thirty (30) days, according to all state and federal guidelines, unless otherwise specified.

NVLAP Lab Code: 200633-0 PLM **TDSHS Asbestos Lab License#: 30-0312 PLM/PCM**

PLM (Bulk) - Asbestos Analysis Report - Visual ID

(EPA Method 600/R-93-116 Visual Area Estimation)

Client:
ENCON International
7307 Remcon Circle, Suite 100
El Paso, TX 79912
915-833-3740
Contact: David Morales

Report Number: 5008-3366
Report Date: December 9, 2008
Samples Collected: December 4 & 5, 2008
Date Received: December 8, 2008
Turn-around time: 24 Hours

Job ID / Site: 103-08-150 / Ft. Bliss Bldg. 2414

Client Sample Number	Lab Sample Number (by layer)	Color / Description / Fibrous / NonFibrous / Homogeneity	Asbestos Content Type & %	Non-Asbestos Fibrous Type & %	Matrix
S-85	5008-3366-85A	Light Brown / 12 x 12 Floor Tile / NonFibrous / Homogeneous	None Detected	None Detected	Binder
	5008-3366-85B	Yellow / Mastic / NonFibrous / Homogeneous	None Detected	None Detected	Binder
S-86	5008-3366-86A	Light Brown / 12 x 12 Floor Tile / NonFibrous / Homogeneous	None Detected	None Detected	Binder
	5008-3366-86B	Yellow / Mastic / NonFibrous / Homogeneous	None Detected	None Detected	Binder
S-87	5008-3366-87A	Light Brown / 12 x 12 Floor Tile / NonFibrous / Homogeneous	None Detected	None Detected	Binder
	5008-3366-87B	Yellow / Mastic / NonFibrous / Homogeneous	None Detected	None Detected	Binder
S-88	5008-3366-88	Off White / Ceiling Texture / NonFibrous / Homogeneous	None Detected	None Detected	Binder
S-89	5008-3366-89	Off White / Ceiling Texture / NonFibrous / Homogeneous	None Detected	None Detected	Binder
S-90	5008-3366-90	Off White / Ceiling Texture / NonFibrous / Homogeneous	None Detected	None Detected	Binder
S-91	5008-3366-91A	Brown / Cove Base / NonFibrous / Homogeneous	None Detected	None Detected	Binder

Analytical results and reports are generated by Apex Precision Analytical Services at the request of and for the exclusive use of the person or entity (client) named on such report. Result, reports or copies of same will not be released by Apex Precision Analytical Services to any third party without the written request from client. These results only repesent the materials submitted. Supporting laboratory documentation is available upon request. This report cannot be used to represent conditions at any other location, date or time and does not imply that this space is free from these or any other contaminants. No responsibility or liability is assumed for the manner in which these results are used or interpreted. This must not be used to claim product endorsement by NVLAP or any government agency of the United States. Apex Precision Analytical Services reserves the right to dispose of all samples after a period of thirty (30) days, according to all state and federal guidelines, unless otherwise specified.

NVLAP Lab Code: 200633-0 PLM **TDSHS Asbestos Lab License#: 30-0312 PLM/PCM**

PLM (Bulk) - Asbestos Analysis Report - Visual ID

(EPA Method 600/R-93-116 Visual Area Estimation)

Client:
ENCON International
7307 Remcon Circle, Suite 100
El Paso, TX 79912
915-833-3740
Contact: David Morales

Report Number: 5008-3366
Report Date: December 9, 2008
Samples Collected: December 4 & 5, 2008
Date Received: December 8, 2008
Turn-around time: 24 Hours

Job ID / Site: 103-08-150 / Ft. Bliss Bldg. 2414

Client Sample Number	Lab Sample Number (by layer)	Color / Description / Fibrous / NonFibrous / Homogeneity	Asbestos Content Type & %	Non-Asbestos Fibrous Type & %	Matrix
S-91	5008-3366-91B	Beige / Mastic / NonFibrous / Homogeneous	None Detected	None Detected	Binder
S-92	5008-3366-92A	Brown / Cove Base / NonFibrous / Homogeneous	None Detected	None Detected	Binder
	5008-3366-92B	Beige / Mastic / NonFibrous / Homogeneous	None Detected	None Detected	Binder
S-93	5008-3366-93A	Brown / Cove Base / NonFibrous / Homogeneous	None Detected	None Detected	Binder
	5008-3366-93B	Beige / Mastic / NonFibrous / Homogeneous	None Detected	None Detected	Binder
S-94	5008-3366-94	Grey / Flooring / NonFibrous / Homogeneous	None Detected	None Detected	Binder
S-95	5008-3366-95	Grey / Flooring / NonFibrous / Homogeneous	None Detected	None Detected	Binder
S-96	5008-3366-96	Grey / Flooring / NonFibrous / Homogeneous	None Detected	None Detected	Binder
S-97	5008-3366-97	White / Ceiling Texture / NonFibrous / Homogeneous	None Detected	None Detected	Binder
S-98	5008-3366-98	White / Ceiling Texture / NonFibrous / Homogeneous	None Detected	None Detected	Binder

Analytical results and reports are generated by Apex Precision Analytical Services at the request of and for the exclusive use of the person or entity (client) named on such report. Result, reports or copies of same will not be released by Apex Precision Analytical Services to any third party without the written request from client. These results only repesent the materials submitted. Supporting laboratory documentation is available upon request. This report cannot be used to represent conditions at any other location, date or time and does not imply that this space is free from these or any other contaminants. No responsibility or liability is assumed for the manner in which these results are used or interpreted. This must not be used to claim product endorsement by NVLAP or any government agency of the United States. Apex Precision Analytical Services reserves the right to dispose of all samples after a period of thirty (30) days, according to all state and federal guidelines, unless otherwise specified.

NVLAP Lab Code: 200633-0 PLM **TDSHS Asbestos Lab License#: 30-0312 PLM/PCM**

PLM (Bulk) - Asbestos Analysis Report - Visual ID

(EPA Method 600/R-93-116 Visual Area Estimation)

Client:
ENCON International
7307 Remcon Circle, Suite 100
El Paso, TX 79912
915-833-3740
Contact: David Morales

Report Number: 5008-3366
Report Date: December 9, 2008
Samples Collected: December 4 & 5, 2008
Date Received: December 8, 2008
Turn-around time: 24 Hours

Job ID / Site: 103-08-150 / Ft. Bliss Bldg. 2414

Client Sample Number	Lab Sample Number (by layer)	Color / Description / Fibrous / NonFibrous / Homogeneity	Asbestos Content Type & %	Non-Asbestos Fibrous Type & %	Matrix
S-99	5008-3366-99	White / Ceiling Texture / NonFibrous / Homogeneous	None Detected	None Detected	Binder
S-100	5008-3366-100A	White / Texture,Joint Compound / NonFibrous / Homogeneous	None Detected	None Detected	Binder
	5008-3366-100B	Off White / Joint Tape / Fibrous / Homogeneous	None Detected	Cellulose 95%	Binder
	5008-3366-100C	Tan,White / Drywall / Fibrous / Homogeneous	None Detected	Cellulose 10% Fibrous Glass 2%	Binder
S-101	5008-3366-101A	White / Texture,Joint Compound / NonFibrous / Homogeneous	None Detected	None Detected	Binder
	5008-3366-101B	Off White / Joint Tape / Fibrous / Homogeneous	None Detected	Cellulose 95%	Binder
	5008-3366-101C	Tan,White / Drywall / Fibrous / Homogeneous	None Detected	Cellulose 10% Fibrous Glass 2%	Binder
S-102	5008-3366-102A	White / Texture,Joint Compound / NonFibrous / Homogeneous	None Detected	None Detected	Binder
	5008-3366-102B	Off White / Joint Tape / Fibrous / Homogeneous	None Detected	Cellulose 95%	Binder
	5008-3366-102C	Tan,White / Drywall / Fibrous / Homogeneous	None Detected	Cellulose 10% Fibrous Glass 2%	Binder

Analytical results and reports are generated by Apex Precision Analytical Services at the request of and for the exclusive use of the person or entity (client) named on such report. Result, reports or copies of same will not be released by Apex Precision Analytical Services to any third party without the written request from client. These results only repesent the materials submitted. Supporting laboratory documentation is available upon request. This report cannot be used to represent conditions at any other location, date or time and does not imply that this space is free from these or any other contaminants. No responsibility or liability is assumed for the manner in which these results are used or interpreted. This must not be used to claim product endorsement by NVLAP or any government agency of the United States. Apex Precision Analytical Services reserves the right to dispose of all samples after a period of thirty (30) days, according to all state and federal guidelines, unless otherwise specified.

NVLAP Lab Code: 200633-0 PLM **TDSHS Asbestos Lab License#: 30-0312 PLM/PCM**

PLM (Bulk) - Asbestos Analysis Report - Visual ID

(EPA Method 600/R-93-116 Visual Area Estimation)

Client:
ENCON International
7307 Remcon Circle, Suite 100
El Paso, TX 79912
915-833-3740
Contact: David Morales

Report Number: 5008-3366
Report Date: December 9, 2008
Samples Collected: December 4 & 5, 2008
Date Received: December 8, 2008
Turn-around time: 24 Hours

Job ID / Site: 103-08-150 / Ft. Bliss Bldg. 2414

Client Sample Number	Lab Sample Number (by layer)	Color / Description / Fibrous / NonFibrous / Homogeneity	Asbestos Content Type & %	Non-Asbestos Fibrous Type & %	Matrix
S-103	5008-3366-103A	Brown / Cove Base / NonFibrous / Homogeneous	None Detected	None Detected	Binder
	5008-3366-103B	Beige / Mastic / NonFibrous / Homogeneous	None Detected	None Detected	Binder
S-104	5008-3366-104A	Brown / Cove Base / NonFibrous / Homogeneous	None Detected	None Detected	Binder
	5008-3366-104B	Beige / Mastic / NonFibrous / Homogeneous	None Detected	None Detected	Binder
S-105	5008-3366-105A	Brown / Cove Base / NonFibrous / Homogeneous	None Detected	None Detected	Binder
	5008-3366-105B	Beige / Mastic / NonFibrous / Homogeneous	None Detected	None Detected	Binder
S-106	5008-3366-106	Black / Material / Fibrous / Homogeneous	Chrysotile <1%	None Detected	Binder
S-107	5008-3366-107	Black / Material / Fibrous / Homogeneous	Chrysotile <1%	None Detected	Binder
S-108	5008-3366-108	Black / Material / Fibrous / Homogeneous	Chrysotile <1%	None Detected	Binder
S-109	5008-3366-109	Yellow,Gray / Stucco / Fibrous / Homogeneous	None Detected	Fibrous Glass <1%	Binder

Analytical results and reports are generated by Apex Precision Analytical Services at the request of and for the exclusive use of the person or entity (client) named on such report. Result, reports or copies of same will not be released by Apex Precision Analytical Services to any third party without the written request from client. These results only repesent the materials submitted. Supporting laboratory documentation is available upon request. This report cannot be used to represent conditions at any other location, date or time and does not imply that this space is free from these or any other contaminants. No responsibility or liability is assumed for the manner in which these results are used or interpreted. This must not be used to claim product endorsement by NVLAP or any government agency of the United States. Apex Precision Analytical Services reserves the right to dispose of all samples after a period of thirty (30) days, according to all state and federal guidelines, unless otherwise specified.

NVLAP Lab Code: 200633-0 PLM **TDSHS Asbestos Lab License#: 30-0312 PLM/PCM**

APEX PRECISION ANALYTICAL SERVICES, INC.

PLM (Bulk) - Asbestos Analysis Report - Visual ID
(EPA Method 600/R-93-116 Visual Area Estimation)

Client:
ENCON International
7307 Remcon Circle, Suite 100
El Paso, TX 79912
915-833-3740
Contact: David Morales

Report Number: 5008-3366
Report Date: December 9, 2008
Samples Collected: December 4 & 5, 2008
Date Received: December 8, 2008
Turn-around time: 24 Hours

Job ID / Site: 103-08-150 / Ft. Bliss Bldg. 2414

Client Sample Number	Lab Sample Number (by layer)	Color / Description / Fibrous / NonFibrous / Homogeneity	Asbestos Content Type & %	Non-Asbestos Fibrous Type & %	Matrix
S-110	5008-3366-110	Yellow,Gray / Stucco / Fibrous / Homogeneous	None Detected	Fibrous Glass <1%	Binder
S-111	5008-3366-111	Yellow,Gray / Stucco / Fibrous / Homogeneous	None Detected	Fibrous Glass <1%	Binder
S-112	5008-3366-112	White / Sealant / Fibrous / Homogeneous	None Detected	Synthetic 2%	Binder
S-113	5008-3366-113	White / Sealant / Fibrous / Homogeneous	None Detected	Synthetic 2%	Binder
S-114	5008-3366-114	White / Sealant / Fibrous / Homogeneous	None Detected	Synthetic 2%	Binder
S-115	5008-3366-115	Brown / Sealant / NonFibrous / Homogeneous	None Detected	None Detected	Binder
S-116	5008-3366-116	Brown / Sealant / NonFibrous / Homogeneous	None Detected	None Detected	Binder
S-117	5008-3366-117	Brown / Sealant / NonFibrous / Homogeneous	None Detected	None Detected	Binder

Analytical results and reports are generated by Apex Precision Analytical Services at the request of and for the exclusive use of the person or entity (client) named on such report. Result, reports or copies of same will not be released by Apex Precision Analytical Services to any third party without the written request from client. These results only repesent the materials submitted. Supporting laboratory documentation is available upon request. This report cannot be used to represent conditions at any other location, date or time and does not imply that this space is free from these or any other contaminants. No responsibility or liability is assumed for the manner in which these results are used or interpreted. This must not be used to claim product endorsement by NVLAP or any government agency of the United States. Apex Precision Analytical Services reserves the right to dispose of all samples after a period of thirty (30) days, according to all state and federal guidelines, unless otherwise specified.

NVLAP Lab Code: 200633-0 PLM **TDSHS Asbestos Lab License#: 30-0312 PLM/PCM**

306 West Edgewood Drive, Suite D, Friendswood, TX 77546 Office (281)648-9918 Fax (281)648-9595

Chain of Custody

Dates Collected: December 4 &5, 2008	**Date Sent: December 5, 2008**
Contact : David Morales	**Remarks:**
Company: ENCON International	**P.O. #:**
Address: 7307 Remcon Circle, Suite 100	
El Paso, TX 79912	**APASI#:** *(For APASI use only)*
Phone: (915) 833-3740	**Fax: (915) 581-2049**

Turn Around Time:
Urgent / ASAP: __ **Rush:** X 24 Hr __ 48 Hr **Routine:** __3 Day __5 Day

Project Name/Number: 103-08-150 (Ft. Bliss, building 2414)

Mycology(Mold) Spore Trap-Air Samples

____ **Fungal/Mold spore count** by Air-O-Cell, Cyclex (d), BioCell, or other spore trap cassette/device

Phase Contrast Microscopy(PCM)-Air Samples

____ **Fiber Concentration** by NIOSH Method 7400 Issue 2

Industrial Hygiene-Air & Bulk Samples

____ **(RCF) Refractory Ceramic Fiber (Bulk) Identification** (Visual Estimation) by Polarized Light Microscopy

Mycology(Mold) Bulk ID Samples

____ **Fungal/Mold Identification** – bulk sample, tape lift, swab

Polarized Light Microscopy(PLM)-Bulk Samples

X **Asbestos Identification** (Visual Estimation) by EPA 600/R-93/116 Method

____ **Asbestos Identification** (Point Count) by EPA 600/M4-82-020 Method

____ **Asbestos Identification** (Soil/Prep) by Gravimetric Reduction

Sample #:	Location / Description:	Volume	Instructions
S-01	2’ x 4’ ceiling panels		
S-02	2’ x 4’ ceiling panels		
S-03	2’ x 4’ ceiling panels		
S-04	Drywall/joint compound		
S-05	Drywall/joint compound		
S-06	Drywall/joint compound		
S-07	Cove base mastic		
S-08	Cove base mastic		
S-09	Cove base mastic		
S-10	Textured drywall/joint compound		

Relinquished by: _____ **Received by:** _____

Date: 12/05/2008 **Time:** 1700 **Date:** _____ **Time:** _____

Sample #:	Location:	Volume	Instructions
S-11	Textured drywall/joint compound		
S-12	Textured drywall/joint compound		
S-13	Textured drywall/joint compound		
S-14	Textured drywall/joint compound		
S-15	Textured drywall/joint compound		
S-16	Carpet mastic		
S-17	Carpet mastic		
S-18	Carpet mastic		
S-19	Cove base mastic		
S-20	Cove base mastic		
S-21	Cove base mastic		
S-22	12” x 12” floor tile & mastic		
S-23	12” x 12” floor tile & mastic		
S-24	12” x 12” floor tile & mastic		
S-25	Ceiling texture		
S-26	Ceiling texture		
S-27	Ceiling texture		
S-28	2’ x 2’ ceiling panels		
S-29	2’ x 2’ ceiling panels		
S-30	2’ x 2’ ceiling panels		
S-31	Textured drywall/joint compound		
S-32	Textured drywall/joint compound		
S-33	Textured drywall/joint compound		
S-34	Ductwork sealant		
S-35	Ductwork sealant		
S-36	Ductwork sealant		
S-37	2’ x 4’ ceiling panels		
S-38	2’ x 4’ ceiling panels		
S-39	2’ x 4’ ceiling panels		
S-40	Cove base mastic		
S-41	Cove base mastic		
S-42	Cove base mastic		
S-43	Drywall/joint compound		
S-44	Drywall/joint compound		
S-45	Drywall/joint compound		

Sample #:	Location:	Volume	Instructions
S-46	Textured drywall/joint compound		
S-47	Textured drywall/joint compound		
S-48	Textured drywall/joint compound		
S-49	Textured drywall/joint compound		
S-50	Textured drywall/joint compound		
S-51	Textured drywall/joint compound		
S-52	Cove base mastic		
S-53	Cove base mastic		
S-54	Cove base mastic		
S-55	Carpet mastic		
S-56	Carpet mastic		
S-57	Carpet mastic		
S-58	12” x 12” floor tile & mastic		
S-59	12” x 12” floor tile & mastic		
S-60	12” x 12” floor tile & mastic		
S-61	Ceiling texture		
S-62	Ceiling texture		
S-63	Ceiling texture		
S-64	2’ x 4’ ceiling panels		
S-65	2’ x 4’ ceiling panels		
S-66	2’ x 4’ ceiling panels		
S-67	Cove base mastic		
S-68	Cove base mastic		
S-69	Cove base mastic		
S-70	Drywall/joint compound		
S-71	Drywall/joint compound		
S-72	Drywall/joint compound		
S-73	Textured drywall/joint compound		
S-74	Textured drywall/joint compound		
S-75	Textured drywall/joint compound		
S-76	Textured drywall/joint compound		
S-77	Textured drywall/joint compound		
S-78	Textured drywall/joint compound		
S-79	Cove base mastic		
S-80	Cove base mastic		

Sample #:	Location:	Volume	Instructions
S-81	Cove base mastic		
S-82	Carpet mastic		
S-83	Carpet mastic		
S-84	Carpet mastic		
S-85	12” x 12” floor tile & mastic		
S-86	12” x 12” floor tile & mastic		
S-87	12” x 12” floor tile & mastic		
S-88	Ceiling texture		
S-89	Ceiling texture		
S-90	Ceiling texture		
S-91	Cove base mastic		
S-92	Cove base mastic		
S-93	Cove base mastic		
S-94	Rubberized flooring material		
S-95	Rubberized flooring material		
S-96	Rubberized flooring material		
S-97	Ceiling texture		
S-98	Ceiling texture		
S-99	Ceiling texture		
S-100	Textured drywall/joint compound		
S-101	Textured drywall/joint compound		
S-102	Textured drywall/joint compound		
S-103	Cove base mastic		
S-104	Cove base mastic		
S-105	Cove base mastic		
S-106	Expansion joint		
S-107	Expansion joint		
S-108	Expansion joint		
S-109	Stucco surfacing		
S-110	Stucco surfacing		
S-111	Stucco surfacing		
S-112	HVAC vent sealant		
S-113	HVAC vent sealant		
S-114	HVAC vent sealant		
S-115	Expansion joint		

Sample #:	**Location:**	**Volume**	**Instructions**
S-116	Expansion joint		
S-117	Expansion joint		

LEAD INSPECTION
BUILDING 2414
FORT BLISS, TEXAS 79916

Prepared for:
Mr. Henry Wilson, P.E.
DPW
Building 777
Fort Bliss, Texas 79916

Prepared by:
ENCON International, Inc.
7307 Remcon Circle,
Suite 103
El Paso, Texas 79912

Date of Inspection:
December 03, 2008

ENCON Project No. 103-08-150

ENCON INTERNATIONAL, INC.

Engineering, Environmental & Technical Services

December 17, 2008

Mr. Henry Wilson, PE
General Engineer
DPW-Building 777
Fort Bliss, TX 79916

Phone:(915)568-2300
Via email & hand delivery

RE: LEAD-BASED PAINT INSPECTION
Building 2414
Ft. Bliss, TX 79916

Dear Mr. Wilson:

ENCON International, Inc., (ENCON) has submitted for your review the attached Lead-Based Paint (LBP) Inspection conducted at Building 2414 at Fort Bliss, Texas. This inspection was performed of the entire building to address the Occupational Safety and Health Administration (OSHA) lead regulations (29 CFR 1926.62).

This LBP Inspection was performed on December 3, 2008 by Mr. Tim Jones, certified Texas Department of State Health Services (DSHS) Lead Risk Assessor utilizing a NITON XLP 303 AW X-Ray Fluorescence analyzer (XRF) with serial No. 18451.

We appreciate the opportunity to be of service to you. Please call if you have any questions or if we may be of further assistance.

Sincerely,

Alex Woelper, P.E.
Program Manager

Attachments:

- Lead Inspection Report
- Lead Drawings
- Technical Documentation

SUMMARY

ENCON International, Inc, (ENCON) presents the findings of the Lead-Based Paint (LBP) Inspection performed at Building 2414 at Fort Bliss, Texas. The purpose of this LBP inspection was to determine if LBP was present in the areas scheduled for renovation, and if present, which building components contain LBP. This was determined by performing a surface-by-surface investigation of all painted components. This information is necessary in order for contractors to comply with OSHA regulation 29 CFR 1926.62 Safety and Health Regulations for Construction- Lead.

Lead-based Paint means paint or other surface coatings that contain lead equal to or in excess of 1.0 milligrams per square centimeter (mg/cm^2) or more than 0.5%, or 5000 parts per million by weight as established by EPA and HUD regulations. However, for the purposes of this study, ENCON will utilize the lowest "Action Level" setting of the NITON XRF at 0.3 milligrams per square centimeter (mg/cm^2) as the detection limit for lead. **Results indicate that thirty-two (32) of the one hundred thirty-nine (139) XRF readings tested at or above the limit of 0.3 mg/cm^2.** Results are indicated on a separate drawing and XRF data sheet.

DESCRIPTION OF AREAS INSPECTED

Building 2414 was being used as military personnel housing on Fort Bliss, Texas. The building occupied approximately 38,527 SF. The building was a three-story structure constructed with CMU walls on a concrete foundation. The interior was partitioned with drywall walls. The floors were covered with floor tile, carpeting, and rubberized flooring material in the stairwells. The building appeared to have been repainted over the years. At the time this Lead Survey was performed, the date of construction was not known. An inventory of the affected painted surfaces was recorded as XRF testing proceeded. See the "LBP Testing Data Sheet."

CALIBRATION OF THE XRF INSTRUMENT

Before proceeding with the investigation of painted surfaces, the XRF was calibrated in accordance to the manufacturer's quality control procedures. The XRF utilized was a NITON XLp 303 AW X-Ray Fluorescence analyzer (XRF) with serial No. 18451. The inspector took three calibration readings at 1.0 mg/cm^2 and at the Action Level of 0.3 mg/cm^2 on a lead calibration film (NIST 2579 SRM) provided by the manufacturer. The measured difference between the initial calibration test and the lead film was within the manufacturer's acceptable calibration tolerance limit ($\leq$ 0.2 mg/cm^2). In accordance with the HUD XRF Performance Characteristic Sheet, the XRF instrument did not require correction for substrate bias for any substrate encountered and the instrument had no inconclusive range. Calibration of the instrument was also conducted at the conclusion of sampling for the building using the same procedures as the initial calibration check.

POSITIVE LEAD XRF READINGS (>0.3 mg/cm^2)

No.	Component	Substrate	Condition	Color	Room	PbC
148	COLUMN	PLASTER	FAIR	TAN	OUTSIDE	0.7
151	WALL	STUCCO	FAIR	TAN	PORCH	0.4
155	COLUMN	PLASTER	FAIR	BROWN	OUTSIDE	6.6
156	COLUMN	PLASTER	FAIR	BROWN	OUTSIDE	8.3
159	WALL	PLASTER	FAIR	TAN	PORCH	10.8
161	CEILING	PLASTER	FAIR	TAN	PORCH	13.9
163	CEILING	PLASTER	FAIR	TAN	PORCH	12
165	COLUMN	PLASTER	FAIR	BROWN	OUTSIDE	6.7
171	DOOR	METAL	FAIR	BROWN	PORCH	9.4
172	RAIL	METAL	FAIR	BROWN	PORCH	0.8
173	EDGE	METAL	FAIR	BROWN	PORCH	3.8
184	COLUMN	CONCRETE	FAIR	BEIGE	MECH	0.4
185	WALL	CONCRETE	FAIR	BEIGE	MECH	3.8
188	CEILING	PLASTER	FAIR	TAN	OUTSIDE	0.8
189	WALL	PLASTER	FAIR	TAN	OUTSIDE	10.8
192	WALL	PLASTER	FAIR	TAN	PORCH	14.1
193	COLUMN	PLASTER	FAIR	TAN	OUTSIDE	6.3
203	CEILING	CONCRETE	FAIR	WHITE	STORAGE	0.6
208	WALL	PLASTER	FAIR	TAN	STAIR	2.4
210	LADDER	METAL	FAIR	PINK	STAIR	0.5
215	WALL	DRYWALL	FAIR	TAN	HALL	0.7
218	CEILING	CONCRETE	FAIR	TAN	STORAGE	8.3
220	WALL	DRYWALL	FAIR	TAN	205-BATH	0.5
223	WALL	PLASTER	FAIR	TAN	STAIR	4
225	WALL	PLASTER	FAIR	TAN	STAIR	0.3
240	WALL	PLASTER	FAIR	TAN	STAIR	0.4
243	CEILING	CONCRETE	FAIR	TAN	STORAGE	0.5
253	CEILING	CONCRETE	FAIR	TAN	DAY ROOM	1
258	WALL	PLASTER	FAIR	TAN	HALL	0.7
265	WALL	PLASTER	FAIR	TAN	STORAGE	0.4
268	WALL	CMU	FAIR	WHITE	STAIR	9.7
271	WALL	CONCRETE	FAIR	TAN	COMMO	2.5

Care shall also be taken for surfaces that contain levels of lead below the Action Level stated above for the instrument (0.3 mg/cm^2), which could create lead dust or lead-contaminated soil hazards if the paint is turned into dust by abrasion, scraping, or sanding.

SUMMARY

ENCON has performed a lead-based paint inspection at Building 2414 at Fort Bliss, Texas. The attached drawing indicates sampling locations.

Inspected by:

Tim Jones
Lead Risk Assessor
DSHS # 2070306

Reviewed by:

David Morales
Project Manager

ENCON International, Inc.

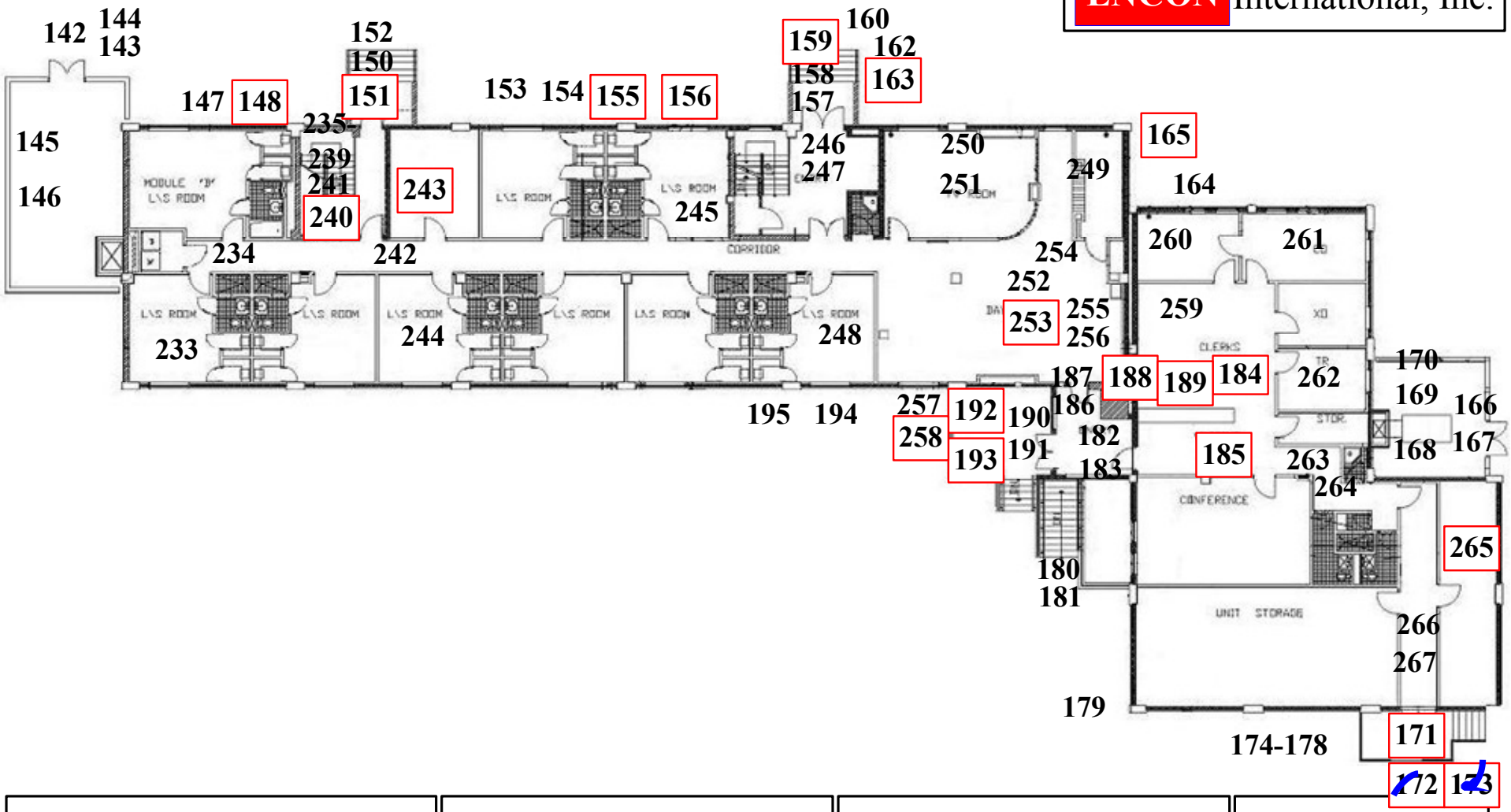

Lead Sample Locations **ENCON #: 103-08-150** **Date: 12/08/2008**	**Legend** # Lead Sample Location [#] Positive Lead Sample	**Bldg. 2414** **Lead Sample Location Drawing** **First Floor**	**N.T.S**

ENCON International, Inc.

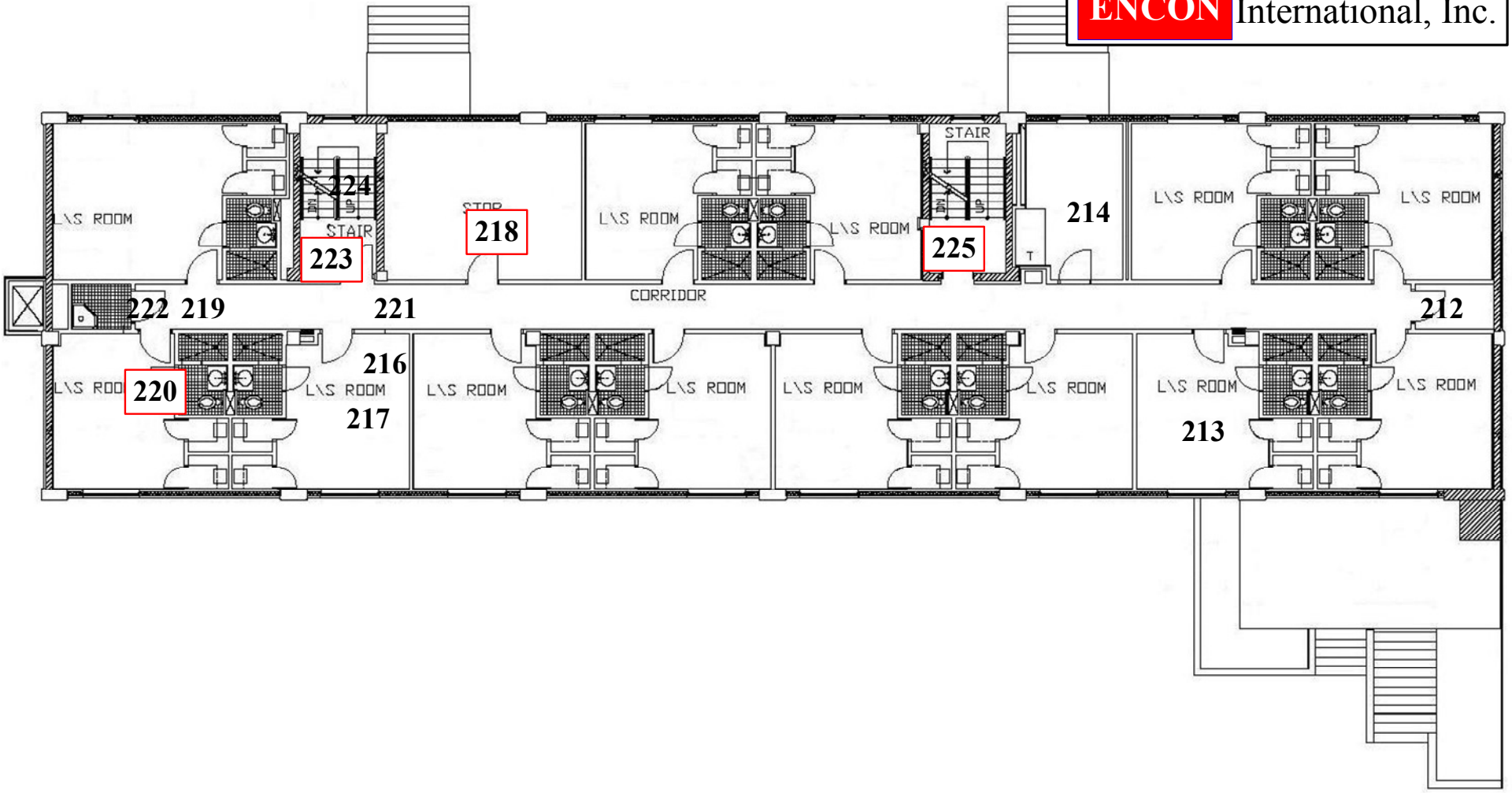

Lead Sample Locations **ENCON #: 103-08-150** **Date: 12/08/2008**	**Legend** # **Lead Sample Location** [#] **Positive Lead Sample**	**Bldg. 2414** **Lead Sample Location Drawing** **Second Floor**	**N.T.S**

ENCON International, Inc.

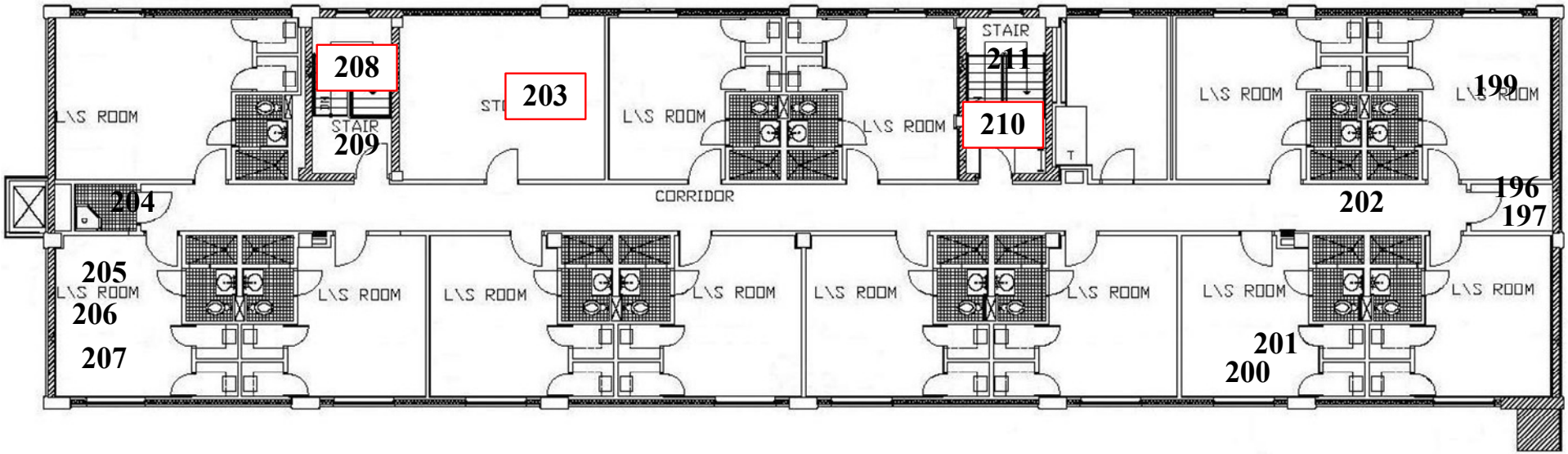

Lead Sample Locations **ENCON #: 103-08-150** **Date: 12/08/2008**	**Legend** **# Lead Sample Location** **[#] Positive Lead Sample**	**Bldg. 2414** **Lead Sample Location Drawing** **Third Floor**	**N.T.S**

ENCON International, Inc.

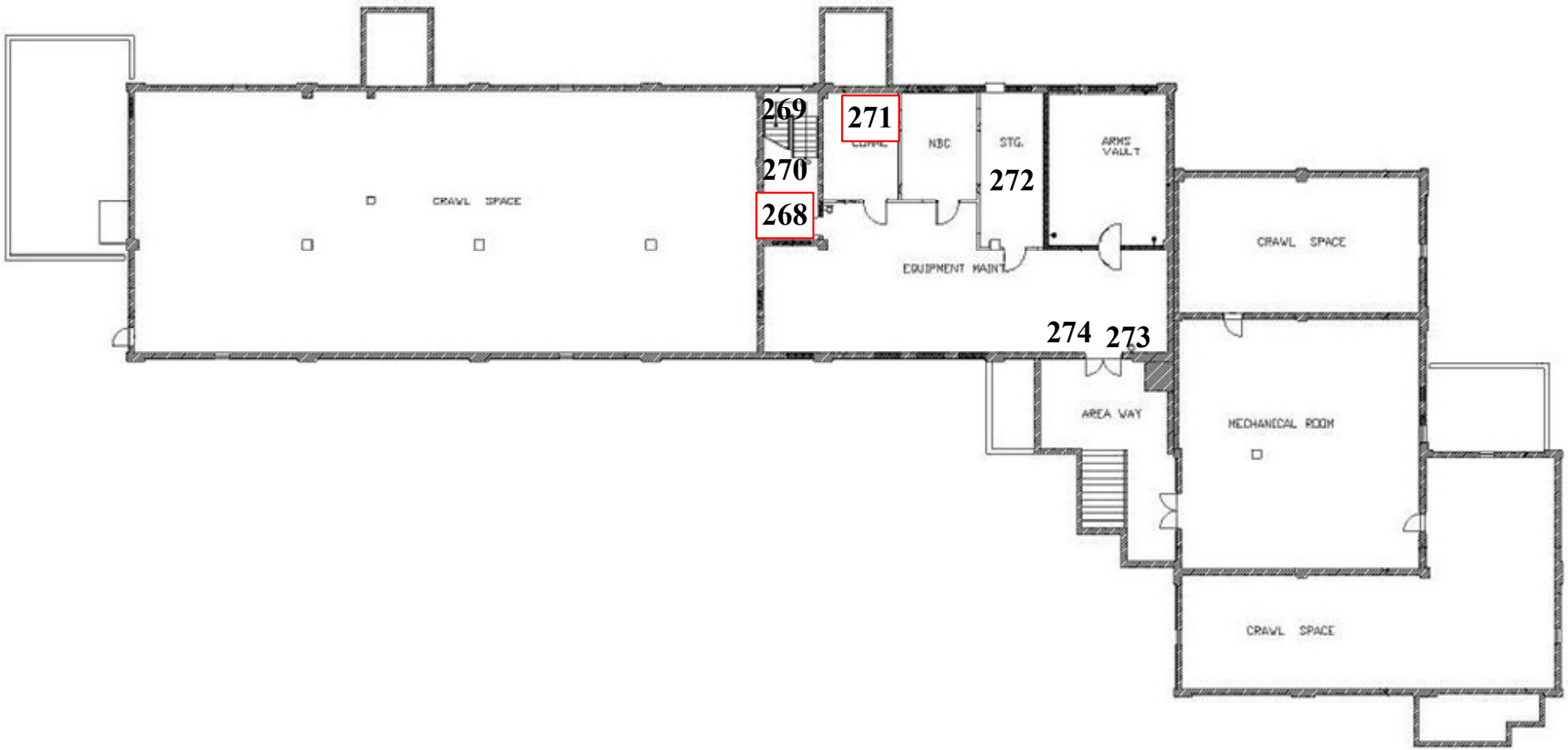

Lead Sample Locations **ENCON #: 103-08-150** **Date: 12/08/2008**	**Legend** **# Lead Sample Location** **# Positive Lead Sample**	**Bldg. 2414** **Lead Sample Location Drawing** **Basement**	**N.T.S**

No	Type	COMPONENT	SUBSTRATE	COND	COLOR	SITE	FLOOR	ROOM	MISC 1	Results	Action Level	PbC
138	SHUTTER_CAL											8.25
139	**PAINT**	**CALIBRATE**								**Positive**	**0.3**	1
140	**PAINT**	**CALIBRATE**								**Positive**	**0.3**	0.3
141	**PAINT**	**CALIBRATE**								**Positive**	**0.3**	0.3
142	PAINT	WALL	STUCCO	FAIR	TAN	BLDG 2414	FIRST	OUTSIDE		Negative	0.3	0
143	PAINT	DOOR	METAL	FAIR	BROWN	BLDG 2414	FIRST	OUTSIDE		Negative	0.3	0
144	PAINT	DOOR	METAL	FAIR	BROWN	BLDG 2414	FIRST	OUTSIDE	CASING	Negative	0.3	0
145	PAINT	DUCT	METAL	FAIR	TAN	BLDG 2414	FIRST	OUTSIDE		Negative	0.3	0
146	PAINT	DUCT	METAL	FAIR	TAN	BLDG 2414	FIRST	OUTSIDE	STAND	Negative	0.3	0
147	PAINT	WALL-LOWER	STUCCO	FAIR	BROWN	BLDG 2414	FIRST	OUTSIDE	STAND	Negative	0.3	0
148	**PAINT**	**COLUMN**	**PLASTER**	**FAIR**	**TAN**	**BLDG 2414**	**FIRST**	**OUTSIDE**		**Positive**	**0.3**	**0.4**
149	PAINT	DOOR	METAL	FAIR	BROWN	BLDG 2414	FIRST	PORCH		Negative	0.3	0
150	PAINT	DOOR	METAL	FAIR	BROWN	BLDG 2414	FIRST	PORCH	CASING	Negative	0.3	0
151	**PAINT**	**WALL**	**STUCCO**	**FAIR**	**TAN**	**BLDG 2414**	**FIRST**	**PORCH**		**Positive**	**0.3**	**0.6**
152	PAINT	RAIL	METAL	FAIR	BROWN	BLDG 2414	FIRST	PORCH		Negative	0.3	0
153	PAINT	VENT	METAL	FAIR	TAN	BLDG 2414	FIRST	OUTSIDE		Negative	0.3	0.01
154	PAINT	COLUMN	PLASTER	FAIR	BROWN	BLDG 2414	FIRST	OUTSIDE		Null	0.3	0
155	**PAINT**	**COLUMN**	**PLASTER**	**FAIR**	**BROWN**	**BLDG 2414**	**FIRST**	**OUTSIDE**		**Positive**	**0.3**	**0.5**
156	**PAINT**	**COLUMN**	**PLASTER**	**FAIR**	**BROWN**	**BLDG 2414**	**FIRST**	**OUTSIDE**		**Positive**	**0.3**	**0.6**
157	PAINT	DOOR	METAL	FAIR	BROWN	BLDG 2414	FIRST	PORCH	CASING	Negative	0.3	0
158	PAINT	DOOR	METAL	FAIR	BROWN	BLDG 2414	FIRST	PORCH		Negative	0.3	0
159	**PAINT**	**WALL**	**PLASTER**	**FAIR**	**TAN**	**BLDG 2414**	**FIRST**	**PORCH**		**Positive**	**0.3**	**0.5**
160	PAINT	CEILING	PLASTER	FAIR	TAN	BLDG 2414	FIRST	PORCH		Null	0.3	0.01
161	**PAINT**	**CEILING**	**PLASTER**	**FAIR**	**TAN**	**BLDG 2414**	**FIRST**	**PORCH**		**Positive**	**0.3**	**0.8**
162	PAINT	CEILING	PLASTER	FAIR	TAN	BLDG 2414	FIRST	PORCH		Null	0.3	0
163	**PAINT**	**CEILING**	**PLASTER**	**FAIR**	**TAN**	**BLDG 2414**	**FIRST**	**PORCH**		**Positive**	**0.3**	**0.7**
164	PAINT	WALL	STUCCO	FAIR	TAN	BLDG 2414	FIRST	OUTSIDE		Negative	0.3	0
165	**PAINT**	**COLUMN**	**PLASTER**	**FAIR**	**BROWN**	**BLDG 2414**	**FIRST**	**OUTSIDE**		**Positive**	**0.3**	**0.9**
166	PAINT	DOOR	METAL	FAIR	BROWN	BLDG 2414	FIRST	OUTSIDE		Negative	0.3	0
167	PAINT	DOOR	METAL	FAIR	BROWN	BLDG 2414	FIRST	OUTSIDE	CASING	Negative	0.3	0
168	PAINT	DUCT	METAL	FAIR	TAN	BLDG 2414	FIRST	OUTSIDE		Negative	0.3	0
169	PAINT	DUCT	METAL	FAIR	TAN	BLDG 2414	FIRST	OUTSIDE		Negative	0.3	0
170	PAINT	DOOR	METAL	FAIR	BROWN	BLDG 2414	FIRST	PORCH	CASING	Negative	0.3	0
171	**PAINT**	**DOOR**	**METAL**	**FAIR**	**BROWN**	**BLDG 2414**	**FIRST**	**PORCH**		**Positive**	**0.3**	**1.1**
172	**PAINT**	**RAIL**	**METAL**	**FAIR**	**BROWN**	**BLDG 2414**	**FIRST**	**PORCH**		**Positive**	**0.3**	**1**
173	**PAINT**	**EDGE**	**METAL**	**FAIR**	**BROWN**	**BLDG 2414**	**FIRST**	**PORCH**		**Positive**	**0.3**	**1.2**
174	PAINT	COLUMN	PLASTER	FAIR	TAN	BLDG 2414	FIRST	OUTSIDE		Null	0.3	0
175	PAINT	COLUMN	PLASTER	FAIR	TAN	BLDG 2414	FIRST	OUTSIDE		Null	0.3	0
176	PAINT	COLUMN	PLASTER	FAIR	TAN	BLDG 2414	FIRST	OUTSIDE		Null	0.3	0.01
177	PAINT	COLUMN	PLASTER	FAIR	TAN	BLDG 2414	FIRST	OUTSIDE		Null	0.3	0
178	PAINT	COLUMN	PLASTER	FAIR	TAN	BLDG 2414	FIRST	OUTSIDE		Null	0.3	0

No	Type	COMPONENT	SUBSTRATE	COND	COLOR	SITE	FLOOR	ROOM	MISC 1	Results	Action Level	PbC
179	PAINT	COLUMN	PLASTER	FAIR	TAN	BLDG 2414	FIRST	OUTSIDE		Negative	0.3	0.01
180	PAINT	RAIL	METAL	FAIR	BROWN	BLDG 2414	BASEMENT	OUTSIDE		Negative	0.3	0.01
181	PAINT	RAIL	METAL	FAIR	BROWN	BLDG 2414	BASEMENT	OUTSIDE		Negative	0.3	0
182	PAINT	DOOR	METAL	FAIR	BROWN	BLDG 2414	BASEMENT	OUTSIDE	CASING	Negative	0.3	0
183	PAINT	DOOR	METAL	FAIR	BROWN	BLDG 2414	BASEMENT	OUTSIDE		Negative	0.3	0
184	**PAINT**	**COLUMN**	**CONCRETE**	**FAIR**	**BEIGE**	**BLDG 2414**	**BASEMENT**	**MECH**		**Positive**	**0.3**	**0.5**
185	**PAINT**	**WALL**	**CONCRETE**	**FAIR**	**BEIGE**	**BLDG 2414**	**BASEMENT**	**MECH**		**Positive**	**0.3**	**0.7**
186	PAINT	DOOR	METAL	FAIR	PINK	BLDG 2414	BASEMENT	OUTSIDE	CASING	Negative	0.3	0
187	PAINT	DOOR	METAL	FAIR	PINK	BLDG 2414	BASEMENT	OUTSIDE		Negative	0.3	0
188	**PAINT**	**CEILING**	**PLASTER**	**FAIR**	**TAN**	**BLDG 2414**	**BASEMENT**	**OUTSIDE**		**Positive**	**0.3**	**0.8**
189	**PAINT**	**WALL**	**PLASTER**	**FAIR**	**TAN**	**BLDG 2414**	**BASEMENT**	**OUTSIDE**		**Positive**	**0.3**	**0.7**
190	PAINT	DOOR	METAL	FAIR	BROWN	BLDG 2414	FIRST	PORCH	CASING	Negative	0.3	0
191	PAINT	DOOR	METAL	FAIR	BROWN	BLDG 2414	FIRST	PORCH		Negative	0.3	0
192	**PAINT**	**WALL**	**PLASTER**	**FAIR**	**TAN**	**BLDG 2414**	**FIRST**	**PORCH**		**Positive**	**0.3**	**0.4**
193	**PAINT**	**COLUMN**	**PLASTER**	**FAIR**	**TAN**	**BLDG 2414**	**FIRST**	**OUTSIDE**		**Positive**	**0.3**	**0.6**
194	PAINT	WALL-UPPER	PLASTER	FAIR	TAN	BLDG 2414	FIRST	OUTSIDE		Negative	0.3	0
195	PAINT	WALL-LOWER	PLASTER	FAIR	BROWN	BLDG 2414	FIRST	OUTSIDE		Negative	0.3	0
196	PAINT	WALL	DRYWALL	FAIR	TAN	BLDG 2414	THIRD	JAN		Negative	0.3	0
197	PAINT	CEILING	DRYWALL	FAIR	TAN	BLDG 2414	THIRD	JAN		Null	0.3	0
198	PAINT	CEILING	DRYWALL	FAIR	TAN	BLDG 2414	THIRD	JAN		Negative	0.3	0
199	PAINT	CEILING	DRYWALL	FAIR	TAN	BLDG 2414	THIRD	316		Negative	0.3	0
200	PAINT	DOOR	METAL	FAIR	PINK	BLDG 2414	THIRD	315	CASING	Negative	0.3	0
201	PAINT	CLOSET	WOOD	FAIR	BEIGE	BLDG 2414	THIRD	315	SHELF	Negative	0.3	0
202	PAINT	WALL	DRYWALL	FAIR	WHITE	BLDG 2414	THIRD	HALL		Negative	0.3	0
203	**PAINT**	**CEILING**	**CONCRETE**	**FAIR**	**WHITE**	**BLDG 2414**	**THIRD**	**STORAGE**		**Positive**	**0.3**	**1.1**
204	PAINT	WALL	DRYWALL	FAIR	WHITE	BLDG 2414	THIRD	JAN		Negative	0.3	0
205	PAINT	WALL	DRYWALL	FAIR	WHITE	BLDG 2414	THIRD	301		Negative	0.3	0
206	PAINT	CEILING	DRYWALL	FAIR	WHITE	BLDG 2414	THIRD	301		Null	0.3	0
207	PAINT	CEILING	DRYWALL	FAIR	WHITE	BLDG 2414	THIRD	301		Null	0.3	0
208	**PAINT**	**WALL**	**PLASTER**	**FAIR**	**TAN**	**BLDG 2414**	**THIRD**	**STAIR**		**Positive**	**0.3**	**0.7**
209	PAINT	DOOR	METAL	FAIR	PINK	BLDG 2414	THIRD	STAIR		Negative	0.3	0
210	**PAINT**	**LADDER**	**METAL**	**FAIR**	**PINK**	**BLDG 2414**	**THIRD**	**STAIR**		**Positive**	**0.3**	**8.2**
211	PAINT	RAIL	METAL	FAIR	BROWN	BLDG 2414	THIRD	STAIR		Negative	0.3	0
212	PAINT	WALL	DRYWALL	FAIR	TAN	BLDG 2414	THIRD	ELEC		Negative	0.3	0.01
213	PAINT	CEILING	DRYWALL	FAIR	TAN	BLDG 2414	THIRD	215		Negative	0.3	0
214	PAINT	WALL	DRYWALL	FAIR	TAN	BLDG 2414	THIRD	LAUNDRY		Negative	0.3	0
215	**PAINT**	**WALL**	**DRYWALL**	**FAIR**	**TAN**	**BLDG 2414**	**THIRD**	**HALL**		**Positive**	**0.3**	**0.4**
216	PAINT	WALL	DRYWALL	FAIR	TAN	BLDG 2414	SECOND	206		Negative	0.3	0.01
217	PAINT	WALL	DRYWALL	FAIR	TAN	BLDG 2414	SECOND	206		Negative	0.3	0
218	**PAINT**	**CEILING**	**CONCRETE**	**FAIR**	**TAN**	**BLDG 2414**	**SECOND**	**STORAGE**		**Positive**	**0.3**	**1.1**
219	PAINT	DOOR	METAL	FAIR	PINK	BLDG 2414	SECOND	205		Negative	0.3	0

No	Type	COMPONENT	SUBSTRATE	COND	COLOR	SITE	FLOOR	ROOM	MISC 1	Results	Action Level	PbC
220	**PAINT**	**WALL**	**DRYWALL**	**FAIR**	**TAN**	**BLDG 2414**	**SECOND**	**205-BATH**		**Positive**	**0.3**	**0.4**
221	PAINT	WALL	DRYWALL	FAIR	TAN	BLDG 2414	SECOND	HALL		Negative	0.3	0
222	PAINT	WALL	DRYWALL	FAIR	TAN	BLDG 2414	SECOND	JAN		Negative	0.3	0
223	**PAINT**	**WALL**	**PLASTER**	**FAIR**	**TAN**	**BLDG 2414**	**SECOND**	**STAIR**		**Positive**	**0.3**	**1.1**
224	PAINT	RAIL	METAL	FAIR	BROWN	BLDG 2414	SECOND	STAIR		Negative	0.3	0
225	**PAINT**	**WALL**	**PLASTER**	**FAIR**	**TAN**	**BLDG 2414**	**SECOND**	**STAIR**		**Positive**	**0.3**	**0.8**
226	**PAINT**	**CALIBRATE**								**Positive**	**0.3**	**1**
227	**PAINT**	**CALIBRATE**								**Positive**	**0.3**	**0.3**
228	**PAINT**	**CALIBRATE**								**Positive**	**0.3**	**0.3**
229	SHUTTER_CAL											7.14
230	**PAINT**									**Positive**	**0.3**	**1**
231	**PAINT**	**CALIBRATE**								**Positive**	**0.3**	**0.3**
232	**PAINT**	**CALIBRATE**								**Positive**	**0.3**	**0.3**
233	PAINT	WALL	DRYWALL	FAIR	TAN	BLDG 2414	FIRST	101		Null	0.3	0.01
234	PAINT	DOOR	METAL	FAIR	PINK	BLDG 2414	FIRST	102	CASING	Negative	0.3	0
235	PAINT	DOOR	METAL	FAIR	PINK	BLDG 2414	FIRST	STAIR	CASING	Negative	0.3	0
236	PAINT	WALL	PLASTER	FAIR	TAN	BLDG 2414	FIRST	STAIR		Null	0.3	0
237	PAINT	WALL	PLASTER	FAIR	TAN	BLDG 2414	FIRST	STAIR		Null	0.3	0
238	PAINT	WALL	PLASTER	FAIR	TAN	BLDG 2414	FIRST	STAIR		Null	0.3	0
239	PAINT	WALL	PLASTER	FAIR	TAN	BLDG 2414	FIRST	STAIR		Null	0.3	0.01
240	**PAINT**	**WALL**	**PLASTER**	**FAIR**	**TAN**	**BLDG 2414**	**FIRST**	**STAIR**		**Positive**	**0.3**	**0.4**
241	PAINT	RAIL	METAL	FAIR	BROWN	BLDG 2414	FIRST	STAIR		Negative	0.3	0
242	PAINT	WALL	DRYWALL	FAIR	TAN	BLDG 2414	FIRST	HALL		Negative	0.3	0
243	**PAINT**	**CEILING**	**CONCRETE**	**FAIR**	**TAN**	**BLDG 2414**	**FIRST**	**STORAGE**		**Positive**	**0.3**	**0.6**
244	PAINT	WALL	DRYWALL	FAIR	TAN	BLDG 2414	FIRST	109		Negative	0.3	0
245	PAINT	DOOR	METAL	FAIR	PINK	BLDG 2414	FIRST	111	CASING	Negative	0.3	0
246	PAINT	DOOR	METAL	FAIR	PINK	BLDG 2414	FIRST	STAIR	CASING	Negative	0.3	0
247	PAINT	CEILING	PLASTER	FAIR	TAN	BLDG 2414	FIRST	STAIR		Null	0.3	0.01
248	PAINT	CEILING	DRYWALL	FAIR	TAN	BLDG 2414	FIRST	113		Negative	0.3	0
249	PAINT	WALL	PLASTER	FAIR	TAN	BLDG 2414	FIRST	JAN		Negative	0.3	0
250	PAINT	WALL	DRYWALL	FAIR	TAN	BLDG 2414	FIRST	116		Negative	0.3	0
251	PAINT	WALL	DRYWALL	FAIR	TAN	BLDG 2414	FIRST	DAY ROOM		Negative	0.3	0
252	PAINT	CEILING	CONCRETE	FAIR	TAN	BLDG 2414	FIRST	DAY ROOM		Null	0.3	0.08
253	**PAINT**	**CEILING**	**CONCRETE**	**FAIR**	**TAN**	**BLDG 2414**	**FIRST**	**DAY ROOM**		**Positive**	**0.3**	**0.4**
254	PAINT	DOOR	METAL	FAIR	PINK	BLDG 2414	FIRST	118		Negative	0.3	0
255	PAINT	DOOR	METAL	FAIR	BROWN	BLDG 2414	IRST-HMRHI	HALL		Negative	0.3	0
256	PAINT	DOOR	METAL	FAIR	BROWN	BLDG 2414	IRST-HMRHI	HALL	CASING	Negative	0.3	0
257	PAINT	WALL	PLASTER	FAIR	TAN	BLDG 2414	IRST-HMRHI	HALL		Null	0.3	0.01
258	**PAINT**	**WALL**	**PLASTER**	**FAIR**	**TAN**	**BLDG 2414**	**IRST-HMRH**	**HALL**		**Positive**	**0.3**	**0.4**
259	PAINT	WALL	DRYWALL	FAIR	TAN	BLDG 2414	IRST-HMRHI	HALL		Negative	0.3	0
260	PAINT	WALL	DRYWALL	FAIR	TAN	BLDG 2414	IRST-HMRHI	OFFICE		Negative	0.3	0

No	Type	COMPONENT	SUBSTRATE	COND	COLOR	SITE	FLOOR	ROOM	MISC 1	Results	Action Level	PbC
261	PAINT	DOOR	METAL	FAIR	BROWN	BLDG 2414	IRST-HMRHI	OFFICE		Negative	0.3	0
262	PAINT	DOOR	METAL	FAIR	BROWN	BLDG 2414	IRST-HMRHI	OFFICE		Negative	0.3	0
263	PAINT	DOOR	METAL	FAIR	BROWN	BLDG 2414	IRST-HMRHI	BATHROOM		Negative	0.3	0
264	PAINT	DOOR	METAL	FAIR	GREY	BLDG 2414	IRST-HMRHI	HALL		Negative	0.3	0
265	**PAINT**	**WALL**	**PLASTER**	**FAIR**	**TAN**	**BLDG 2414**	**IRST-HMRH**	**STORAGE**		**Positive**	**0.3**	**0.4**
266	PAINT	DOOR	METAL	FAIR	BROWN	BLDG 2414	IRST-HMRHI	HALL		Negative	0.3	0
267	PAINT	DOOR	METAL	FAIR	BROWN	BLDG 2414	IRST-HMRHI	HALL	CASING	Negative	0.3	0
268	**PAINT**	**WALL**	**CMU**	**FAIR**	**WHITE**	**BLDG 2414**	**BASEMENT**	**STAIR**		**Positive**	**0.3**	**1.2**
269	PAINT	WALL	CONCRETE	FAIR	WHITE	BLDG 2414	BASEMENT	STAIR		Negative	0.3	0
270	PAINT	RAIL	METAL	FAIR	BROWN	BLDG 2414	BASEMENT	STAIR		Negative	0.3	0
271	**PAINT**	**WALL**	**CONCRETE**	**FAIR**	**TAN**	**BLDG 2414**	**BASEMENT**	**COMMO**		**Positive**	**0.3**	**0.8**
272	PAINT	WALL	CMU	FAIR	TAN	BLDG 2414	BASEMENT	COMMO		Null	0.3	0.01
273	PAINT	DOOR	METAL	FAIR	PINK	BLDG 2414	BASEMENT	OFFICE		Negative	0.3	0
274	PAINT	DOOR	METAL	FAIR	PINK	BLDG 2414	BASEMENT	OFFICE	CASING	Negative	0.3	0
275	**PAINT**	**CALIBRATE**								**Positive**	**0.3**	**1.1**
276	**PAINT**	**CALIBRATE**								**Positive**	**0.3**	**0.3**
277	**PAINT**	**CALIBRATE**								**Positive**	**0.3**	**0.3**