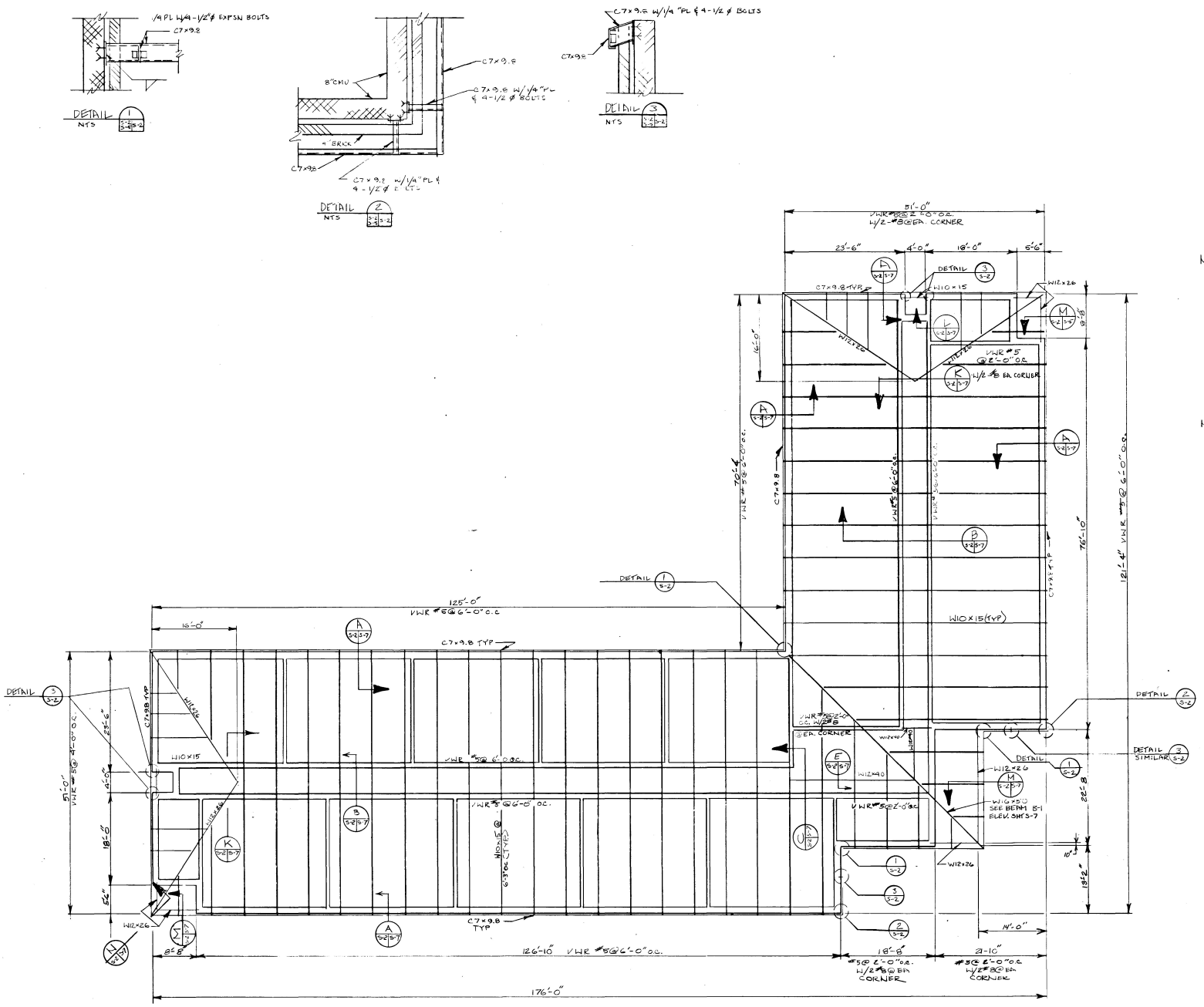

ROOF FRAMING PLAN
SCALE: 1/8"=1'-0"

CALLED N

NOTES:
BLDG. A CORRESPONDS TO BLDG. 5 ON THE SITE PLAN

NOTES:
1. SEE SHT. A-2 FOR MECH. EQUIP. ACCESS PLATFORM FRAMING
2. ALL WALLS SHOWN ARE TO UNDERSIDE OF DECK.
3. VWR FOR PARTITION WALLS LIVING/SLEEPING MODULES SHOWN ON SHT. S-6.
4. USE LINTEL L1 FOR ALL EXTERIOR OPENINGS 3'-4" OR LESS, UNO
5. USE LINTEL L5 FOR ALL EXTERIOR OPENINGS GREATER THAN 3'-4" UNO
6. USE LINTEL L4 FOR ALL INTERIOR OPENINGS 3'-4" OR LESS, UNO
7. USE LINTEL L5 FOR ALL OPENINGS GREATER THAN 3'-4" UNO

REV	DATE	DESCRIPTION	BY
	MAY 90	AS BUILT	

US Army Corps of Engineers
U.S. ARMY ENGINEER DISTRICT, BALTIMORE
CORPS OF ENGINEERS
BALTIMORE, MARYLAND

ABERDEEN PROVING GROUND MARYLAND

ENLISTED BARRACKS PHASE IV
BARRACKS BLDG. "A"

ROOF FRAMING PLAN

DRAWING NUMBER F-721-90-12
PLATE 99
SCALE: AS SHOWN
DATE: 5 FEB. 1987
SHEET S-2

41804