ASBESTOS MANAGEMENT SURVEY REPORT

For

AMEY DEFENCE SERVICES LTD (USVF BRIDGING CONTRACT)

Of

AEDY - 562 - Hsg Sup Stor F, RAF Alconbury, Alconbury, Huntingdon, PE28 4DA

ALCO01000562

139617-021

Produced by SOCOTEC Asbestos Ltd,
a wholly owned subsidiary of SOCOTEC

Bretby Business Park, Ashby Road,
Bretby, Burton upon Trent,
Staffordshire DE15 0YZ

www.socotec.com

Site
AEDY - 562 - Hsg Sup Stor F, RAF Alconbury,
Alconbury, Huntingdon, PE28 4DA

Customer:
Amey Defence Services Ltd (USVF Bridging Contract)
1st Floor
Swales Pavilion
RAF Wyton
Huntington
PE28 2EA

Customer Contact: Andrew Flanagan
Survey Date: 10/06/2021

Surveyor(s): Lee Crush

Consultant:
SOCOTEC Asbestos Limited

Bretby Business Park,
Ashby Road, Burton upon Trent,
Staffordshire
DE15 0YZ

Tel +44 (0) 1283 554499

Email Ecs.bretby@socotec.com

Authorised by:

Lee Crush
Surveyor

Technical Review by:

Victoria Carim
Surveyor

Report Issue date: 30/06/2021

EXECUTIVE SUMMARY & RECOMMENDATIONS

A Management asbestos survey was carried out at AEDY - 562 - Hsg Sup Stor F, RAF Alconbury, Alconbury, Huntingdon, PE28 4DA.

Asbestos was found in one sample. There were 3 presumed or strongly presumed materials identified.

Table 1 Summary of ACM's

Sample Reference	Risk Score	Building	Area Description	Material	Material Risk	Priority Risk	Action	Timescale for Action
AWS - 011	10	001	Ground Floor - 1001-Stacks Storage	Gaskets to horizontal flanges x15	5	5	Manage	12 months
P001	10	001	Ground Floor - 1001-Stacks Storage	Gaskets to high level flanges	5	5	Manage Presumption Reasons: Height Restriction.	12 months
011	10	001	Ground Floor - 1001-Stacks Storage	Gaskets to horizontal flanges x15	5	5	Manage	12 months
AWS - 011	9	001	Mezzanine Floor - 2002-Washer storage	Gaskets to horizontal flanges x15	5	4	Manage	12 months

Table 2 Summary of Areas of Limited, Restricted or Partial Access

Area No	Building	Area Description	Reason
1001	001	Ground - Stacks Storage High Level	Height Restriction
1006	001	Ground - Female WC Below flooring	Fixed Construction
1007	001	Ground - Male WC including lobby Below flooring	Fixed Construction
EXT	001	External - External High level	Height Restriction

The table above provides a list of locations of limited access at the time of inspection by the surveyor with reasons for access issues. Such areas must be assumed to contain asbestos until inspected.

FULL SURVEY REPORT

TABLE OF CONTENTS

EXECUTIVE SUMMARY & RECOMMENDATIONS

SECTION 1 INTRODUCTION

SECTION 2 SITE DESCRIPTION

SECTION 3 SPECIFIC NOTES

SECTION 4 SURVEYS AND SAMPLING METHODOLOGIES

SECTION 5 BULK SAMPLE ANALYSIS METHODOLOGIES

SECTION 6 RISK ASSESSMENT

APPENDIX A Site Register

APPENDIX B Material Assessment Sheets

APPENDIX C Drawings

APPENDIX D Laboratory Test Certificate(s)

APPENDIX E Definitions and Guidance Notes

SECTION 1 INTRODUCTION

1.1 SOCOTEC Asbestos Limited was instructed by Andrew Flanagan of Amey Defence Services Ltd (USVF Bridging Contract), to carry out a Management asbestos survey of AEDY - 562 - Hsg Sup Stor F, RAF Alconbury, Alconbury, Huntingdon, PE28 4DA in accordance with HSE document HSG 264 and in-house approved documented method SCI/ASB/001.

1.2 The scope of the works was to carry out an Asbestos Management Survey on the premises as instructed by the Customer as follows: Asbestos Management Survey to be carried out in accordance with the guidance provided in the Health and Safety Executive Publication HSG264 Asbestos. It is required that ALL rooms, spaces, loft spaces, roof spaces, areas above suspended ceilings, etc. are accessed and incorporated in the survey and report. The surveyors should target areas at high level in the hangars, wide span buildings and workshops and should be briefed on the strong likelihood of debris/ residues in addition to those already identified in any previous asbestos surveys, re-inspection reports or asbestos registers.

1.3 The following areas were not accessed during the survey following initial discussions with the customer: Limited access to live electrics

1.4 The extent and type of the asbestos containing materials on site was to be summarised in a written report including a detailed site register, survey report sheets and plans.

1.5 The title to this report is vested in the Customer named but title to copyright is retained. The Contracts (Rights of Third Parties) Act 1999 does not apply to the contract with the Customer and the provisions of the said Act are hereby excluded.

1.6 The inspection report shall not be reproduced except in full without the approval of the inspection body and the Customer.

1.7 SOCOTEC Asbestos Ltd is accredited by UKAS as a Type C Inspection Body for surveying for asbestos in premises. Opinions, interpretations, priority risk assessments and total risk scores are outside the scope of accreditation.

1.8 Fibrous materials may exist within the property which are not ACMs. Where, in the judgment of the surveyor, the material is clearly not asbestos then the surveyor will record the findings in the Construction Register. However the material will have been inspected unless it was in an area of no access or is specifically excluded from the report.

SECTION 2 SITE DESCRIPTION

2.1 The site consisted of MoD Base.

Table 2.1: Summary of buildings surveyed and survey type at AEDY - 562 - Hsg Sup Stor F, RAF Alconbury, Alconbury, Huntingdon, PE28 4DA.

Property Ref / UPRN	Building Description	Survey Type
ALCO01000562	Single storey warehouse of metal construction with mezzanine floor and offices.	Management

SECTION 3 SPECIFIC NOTES

3.1 The scope and terms of works were as agreed during the tender process with the Customer, including a discussion on areas of possible no-access (see section 1.2 and 1.3). We confirm that in preparing this report that we have exercised all reasonable skill and care bearing in mind the project objectives, the agreed scope of works and prevailing site conditions.

3.2 Asbestos containing materials (ACMs) concealed behind other asbestos containing materials may not have been located during the survey due to the potential for fibre release. It should be assumed that further asbestos containing materials may be present until proven otherwise.

3.3 Water absorption tests have not been carried out on board or cement materials and thus such materials which have been referred to within this report as asbestos insulating board (AIB) or asbestos cement are done so based solely upon their physical appearance and using the technicians judgement. A water absorption measurement test, as detailed in paragraph 17 of L143 *Work with Materials Containing Asbestos* ACOP, is required to determine whether a material is legally classified as asbestos cement or not. Asbestos cement in a dry state absorbs less than 30% water by weight.

3.4 A Management Survey report should not be used as the basis for an asbestos removal specification. A Refurbishment or Demolition survey report may be used as a basis for a specification. Note that all dimensions referred to in this report are approximate and should not be used for the calculation of priced measures. For Management surveys, the recommendations indicated on the asbestos register are overridden if the building is due for demolition or major structural alteration. Where materials are suspected to be present and consist of or contain asbestos, contractors should (prior to commencing refurbishment works) first confirm the existence of such materials under controlled conditions such as a Refurbishment or Demolition survey and in accordance with Control of Asbestos Regulations Regulation 5 and the Construction (Design and Management) Regulations.

3.5 All reasonable efforts were made to identify the presence of materials containing asbestos within the areas of the building. It is known that asbestos materials are frequently concealed within the fabric of buildings or within sealed building voids accordingly it is not possible to regard the findings of any survey as being definitive. The nature of the survey was a non-destructive inspection at key locations of accessible voids and areas.

SECTION 4 SURVEY AND SAMPLING METHODOLOGY

4.1 Management Survey

4.1.1 The purpose of this survey was to locate as far as reasonably practicable, the presence and extent of any suspect ACMs in the building and assess their condition, with representative samples being collected and analysed for the presence of asbestos. Samples from each type of suspect ACM found were collected and analysed to confirm or refute the surveyor's judgement. If the material sampled was found to contain asbestos, other similar homogeneous materials used in the same way in the building have been strongly presumed to contain asbestos.

4.1.2 The survey was carried out in accordance with HSG 264, SOCOTEC’s internal procedure SCI/ASB/001 and the specific requirements of the Customer.

4.2 Abbreviations used in the text

AWS Associated with sample. Visually consistent with sampled material.

ACM Asbestos Containing Material

NSR No sample required (Area has been inspected and no suspicious samples identified)

NA No Access (Access not reasonably practicable)

P Presumed to contain asbestos. Sample required to confirm absence or presence of asbestos in item

CAR Control of Asbestos Regulations (2012)

X All samples prefixed with an X were not taken by SOCOTEC Asbestos, however the data was provided by the client for inclusion within the report and the integrity of the data has been reviewed by SOCOTEC Asbestos Ltd in accordance with our internal procedures.

SECTION 5 BULK SAMPLE ANALYSIS METHODOLOGY

5.1 Bulk sample analysis was carried out in accordance with SOCOTEC Asbestos Limited's internal procedure SCI/ASB/007, based on the Health and Safety Executive publication HSG 248.

5.2 SOCOTEC Asbestos is a UKAS-accredited testing body No. 1089, ensuring compliance with the requirements of BS EN ISO/IEC 17025:2017 General criteria for the operation of various types of bodies performing testing.

SECTION 6 RISK ASSESSMENT

6.1 Risk Assessment Methodology & Interpretation

6.1.1 Each location of asbestos has a risk assessment which is composed of two elements:

- Material Risk Assessment
- Priority Risk Assessment

6.1.2 The table below identifies the differences between the two elements, their purpose and the guidance to which it relates and which SOCOTEC Asbestos Limited adhere.

Table 6.1: Summary of Risk Assessment

Risk Assessment Type	Purpose	Guidance and Algorithm used by SOCOTEC Asbestos Limited
Material Risk Assessment	Identification of the type and condition of the ACM and the ease with which it will release fibres if disturbed	• HSG 264 – 'Asbestos – The survey guide.' – Appendix 4. • In house procedure SCI/ASB/001, based on the above
Priority Risk Assessment	Identification of the likelihood of disturbance	• HSG 227 – 'A comprehensive guide to managing asbestos in premises' • In house procedure SCI/ASB/001, based on the above

6.1.3 The combined Material and Priority Risk Assessment scores provide a Total Risk Score for the asbestos material and may be used to determine the appropriate management procedure.

6.1.4 The Priority and Material Assessments were made based upon the conditions of the materials and their application at the time of survey/inspection, and as such SOCOTEC cannot accept liability for assessments provided when changes in condition and/or use have occurred subsequent to the survey. The duty holder should be aware that if the use of the building changes, then the assessment should be reviewed by a responsible person as part of the ongoing management plan, and this is the responsibility of the duty holder to manage.

Table 6.2 Material Risk Assessment Algorithm

Sample variable	Score	Example of scores
Product type (or debris from product)	1	Asbestos reinforced composites (plastics, resins, mastics, roofing felts, vinyl floor tiles, asbestos cement)
	2	AIB, millboards, textiles, gaskets, ropes and asbestos paper
	3	Thermal Insulation (e.g. pipe and boiler lagging), sprayed asbestos
Extent of damage /deterioration	0	Good condition, no visible damage
	1	Low damage, a few scratches, broken edges on board, tiles etc.
	2	Medium damage; significant breakage of materials or several small areas of damage revealing loose asbestos fibres
	3	High damage or delamination of materials, sprays and thermal insulation. Visible asbestos debris
Surface treatment	0	Composite materials: reinforced plastics, resins, vinyl tiles
	1	Enclosed sprays and lagging, AIB (with exposed face painted or encapsulated) asbestos cement sheets etc.
	2	Unsealed AIB, or encapsulated lagging and sprays
	3	Unsealed lagging and sprays
Asbestos type	0	No Asbestos Detected
	1	Chrysotile
	2	Amphibole excluding Crocidolite
	3	Crocidolite

Score	Potential to release asbestos fibres
10 or more	High
7-9	Medium
5-6	Low
4 or less	Very low

Table 6.3 Priority Risk Assessment Algorithm

Assessment Factor	Score	Examples of score variables
1. Normal Occupant Activity Main type of activity in area	0 1 2 3	Rare disturbance activity, e.g. little used store room) Low disturbance activities, (e.g. office type activity) Periodic disturbance (e.g. industrial or vehicular activity which may contact ACMs) High levels of disturbance, (e.g. Fire door with AIB sheet in constant use)
2. Likelihood of Disturbance a) Location b) Accessibility c) Extent/Amount	 0 1 2 3 0 1 2 3 0 1 2 3	 Outdoors Large rooms or well ventilated areas Rooms up to 100m^2 Confined spaces Usually inaccessible or unlikely to be disturbed Occasionally likely to be disturbed Easily disturbed Routinely disturbed Small amounts or items (e.g. strings, gaskets) ≤10m² or ≤10m pipe run >10m² to ≤50m² or >10m to ≤50m pipe run >50m^2 or >50m pipe run
Average Score = a + b + c / 3		
3. Human Exposure Potential a) Number of occupants b) Frequency of use of area c) Average time area in use	 0 1 2 3 0 1 2 3 0 1 2 3	 None 1 to 3 4 to 10 >10 Infrequent Monthly Weekly Daily <1 hour >1 to <3 hours >3 to <6 hours >6 hours
Average Score = a + b + c / 3		
4. Maintenance Activity a) Type of maintenance activity b) Frequency of maintenance activity	 0 1 2 3 0 1 2 3	 Minor disturbance (e.g. possibility of contact when gaining access) Low disturbance (e.g. changing light bulbs in AIB ceiling) Medium disturbance (e.g. lifting one or two AIB ceiling tiles to access a valve) High levels of disturbance (e.g. removing a number of AIB ceiling tiles to replace a valve or for re-cabling) ACM unlikely to be disturbed for maintenance <1 per year >1 per year >1 per month
Average Score = a + b / 2		
Total Priority Assessment Score =1 + 2 + 3 + 4		

Appendix A

SITE REGISTER(S)

SITE REGISTER

Survey Report Ref:	**139617-021-001**	Site Address:	**AEDY - 562 - Hsg Sup Stor F, RAF Alconbury, Alconbury, Huntingdon, PE28 4DA**		
		Building Address:	**As Above**		
Building Reference / UPRN:	**ALCO01000562**	Client:	**Amey Defence Services Ltd (USVF Bridging Contract)**	Date of Inspection	**10/06/2021**

ASBESTOS REGISTER

Area No	Area Description	Material Description	Approx size of item	Sample or Associate Sample Reference	Material Risk: Asbestos Type	Material Risk: Product Type	Material Risk: Extent of Damage	Material Risk: Surface Treatment	**Material Risk Rating**	Priority Risk: Normal Occupant Activity	Priority Risk: Likelihood of Disturbance	Priority Risk: Human Exposure Potential	Priority Risk: Maintenance Activity	**Priority Risk Rating**	**Overall Risk Score**	Recommended Actions & Timescales
1001	Ground Floor - Stacks Storage	Gaskets to horizontal flanges x15	4 Items	AWS 011	1	2	1	1	**5**	1	1	2	1	**5**	**10**	Inspection Required in Limited Access Area / Manage - 12 months / High Level : Limited - Height Restriction
1001	Ground Floor - Stacks Storage	Gaskets to high level flanges	20 Items	P001	1	2	1	1	**5**	2	0	2	1	**5**	**10**	Inspection Required in Limited Access Area / Manage - 12 months / High Level : Limited - Height Restriction
1001	Ground Floor - Stacks Storage	Insulating board panels to wall	180 m²	001	0				**N/A**					**N/A**	**N/A**	Inspection Required in Limited Access Area / No Action / High Level : Limited - Height Restriction
1001	Ground Floor - Stacks Storage	Insulating board panels to wall	180 m²	002	0				**N/A**					**N/A**	**N/A**	Inspection Required in Limited Access Area / No Action / High Level : Limited - Height Restriction
1001	Ground Floor - Stacks Storage	Insulating board panels to wall	200 m²	003	0				**N/A**					**N/A**	**N/A**	Inspection Required in Limited Access Area / No Action / High Level : Limited - Height Restriction
1001	Ground Floor - Stacks Storage	Insulating board panels to wall	200 m²	004	0				**N/A**					**N/A**	**N/A**	Inspection Required in Limited Access Area / No Action / High Level : Limited - Height Restriction

KEY: All scores are subjective only and are based on information available at the time of the assessment. Inspections may be samples or associated samples (AWS). Comments and observations are outside the scope of UKAS accreditation. All information within this register must be read in conjunction with all other sections of the report. Please refer to Section 6.4 for information regarding Priority Risk Scores

Asbestos Type	Product Type	Extent of Damage
0 = No asbestos detected in sample	0 = No asbestos detected in sample	0 = No visible damage
1 = Chrysotile (white) asbestos	1 = Plastics, mastics, felts, vinyl floor tiles, paints, dec. finishes, cement etc.	1 = Few scratches / marks, broken edges etc
2 = Amosite (brown) asbestos	2 = AIB, textiles, gaskets, rope, paper etc;	2 = Sig breakage / many small areas of damage to friable material
3 = Crocidolite (blue) asbestos	3 = lagging, spray coatings, loose asbestos etc	3 = High damage / visible debris

Areas of No / Limited Access

FS = Fixed Seating	PV=Partition Wall Void
SD = Service Ducts	SC=Above Suspended Ceiling
FV = Floor Voids	LA=Loft / Attic
FD = Floor Ducts	EE=Electrical Equip.
SB = Structural Boxing	HE=Heating Equipment
SV = Structural Voids	FP=Fixed Panelling
DL = Dry Lining or Boxing	DF=Within Door Frame
FC = Fixed Ceilings	WF=Within Window Frame
UC=Under Fitted Floor Covering	HL=High Level
CV=Ceiling Voids	PE = Plant / Equipment (includes lift machinery)

SITE REGISTER

Survey Report Ref:	**139617-021-001**	Site Address:	**AEDY - 562 - Hsg Sup Stor F, RAF Alconbury, Alconbury, Huntingdon, PE28 4DA**		
		Building Address:	**As Above**		
Building Reference / UPRN:	**ALCO01000562**	Client:	**Amey Defence Services Ltd (USVF Bridging Contract)**	Date of Inspection	**10/06/2021**

Area No	Area Description	Material Description	Approx size of item	Sample or Associate Sample Reference	Material Risk				**Material Risk Rating**	Priority Risk				**Priority Risk Rating**	**Overall Risk Score**	Recommended Actions & Timescales
					Asbestos Type	Product Type	Extent of Damage	Surface Treatment		Normal Occupant Activity	Likelihood of Disturbance	Human Exposure Potential	Maintenance Activity			
1001	Ground Floor - Stacks Storage	Insulating board panels to wall	200 m²	005	0				**N/A**					**N/A**	**N/A**	Inspection Required in Limited Access Area / No Action / High Level : Limited - Height Restriction
1001	Ground Floor - Stacks Storage	Insulating board panels to wall	200 m²	006	0				**N/A**					**N/A**	**N/A**	Inspection Required in Limited Access Area / No Action / High Level : Limited - Height Restriction
1001	Ground Floor - Stacks Storage	Insulating board panels to wall	200 m²	007	0				**N/A**					**N/A**	**N/A**	Inspection Required in Limited Access Area / No Action / High Level : Limited - Height Restriction
1001	Ground Floor - Stacks Storage	Insulating board panels to wall	200 m²	008	0				**N/A**					**N/A**	**N/A**	Inspection Required in Limited Access Area / No Action / High Level : Limited - Height Restriction
1001	Ground Floor - Stacks Storage	Insulating board panels to wall	180 m²	009	0				**N/A**					**N/A**	**N/A**	Inspection Required in Limited Access Area / No Action / High Level : Limited - Height Restriction
1001	Ground Floor - Stacks Storage	Insulating board panels to wall	180 m²	010	0				**N/A**					**N/A**	**N/A**	Inspection Required in Limited Access Area / No Action / High Level : Limited - Height Restriction

KEY: All scores are subjective only and are based on information available at the time of the assessment. Inspections may be samples or associated samples (AWS). Comments and observations are outside the scope of UKAS accreditation. All information within this register must be read in conjunction with all other sections of the report. Please refer to Section 6.4 for information regarding Priority Risk Scores

Asbestos Type	Product Type	Extent of Damage
0 = No asbestos detected in sample	0 = No asbestos detected in sample	0 = No visible damage
1 = Chrysotile (white) asbestos	1 = Plastics, mastics, felts, vinyl floor tiles, paints, dec. finishes, cement etc.	1 = Few scratches / marks, broken edges etc
2 = Amosite (brown) asbestos	2 = AIB, textiles, gaskets, rope, paper etc;	2 = Sig breakage / many small areas of damage to friable material
3 = Crocidolite (blue) asbestos	3 = lagging, spray coatings, loose asbestos etc	3 = High damage / visible debris

Areas of No / Limited Access

FS = Fixed Seating	PV=Partition Wall Void
SD = Service Ducts	SC=Above Suspended Ceiling
FV = Floor Voids	LA=Loft / Attic
FD = Floor Ducts	EE=Electrical Equip.
SB = Structural Boxing	HE=Heating Equipment
SV = Structural Voids	FP=Fixed Panelling
DL = Dry Lining or Boxing	DF=Within Door Frame
FC = Fixed Ceilings	WF=Within Window Frame
UC=Under Fitted Floor Covering	HL=High Level
CV=Ceiling Voids	PE = Plant / Equipment (includes lift machinery)

SITE REGISTER

Survey Report Ref:	**139617-021-001**	Site Address:	**AEDY - 562 - Hsg Sup Stor F, RAF Alconbury, Alconbury, Huntingdon, PE28 4DA**
		Building Address:	**As Above**
Building Reference / UPRN:	**ALCO01000562**	Client:	**Amey Defence Services Ltd (USVF Bridging Contract)**
		Date of Inspection	**10/06/2021**

Area No	Area Description	Material Description	Approx size of item	Sample or Associate Sample Reference	Material Risk: Asbestos Type	Material Risk: Product Type	Material Risk: Extent of Damage	Material Risk: Surface Treatment	**Material Risk Rating**	Priority Risk: Normal Occupant Activity	Priority Risk: Likelihood of Disturbance	Priority Risk: Human Exposure Potential	Priority Risk: Maintenance Activity	**Priority Risk Rating**	**Overall Risk Score**	Recommended Actions & Timescales
1001	Ground Floor - Stacks Storage	Gaskets to horizontal flanges x15	15 Items	011	1	2	1	1	**5**	1	1	2	1	**5**	**10**	Inspection Required in Limited Access Area / Manage - 12 months / High Level : Limited - Height Restriction
1001	Ground Floor - Stacks Storage	Gaskets to vertical flanges x7	7 Items	012	0				**N/A**					**N/A**	**N/A**	Inspection Required in Limited Access Area / No Action / High Level : Limited - Height Restriction
1004	Ground Floor - Break Room	Beige floor tiles	12 m²	014	0				**N/A**					**N/A**	**N/A**	No Action
1004	Ground Floor - Break Room	Bitumen pad to underside of sink	1 Items	015	0				**N/A**					**N/A**	**N/A**	No Action
1006	Ground Floor - Female WC			No sample required												Inspection Required in Limited Access Area / Below flooring : Limited - Fixed Construction
1007	Ground Floor - Male WC including lobby	Textured coating to ceiling	15 m²	013	0				**N/A**					**N/A**	**N/A**	Inspection Required in Limited Access Area / No Action / Below flooring : Limited - Fixed Construction
1012	Ground Floor - Appliance office			No sample required												

KEY: All scores are subjective only and are based on information available at the time of the assessment. Inspections may be samples or associated samples (AWS). Comments and observations are outside the scope of UKAS accreditation. All information within this register must be read in conjunction with all other sections of the report. Please refer to Section 6.4 for information regarding Priority Risk Scores

Asbestos Type	Product Type	Extent of Damage
0 = No asbestos detected in sample	0 = No asbestos detected in sample	0 = No visible damage
1 = Chrysotile (white) asbestos	1 = Plastics, mastics, felts, vinyl floor tiles, paints, dec. finishes, cement etc.	1 = Few scratches / marks, broken edges etc
2 = Amosite (brown) asbestos	2 = AIB, textiles, gaskets, rope, paper etc;	2 = Sig breakage / many small areas of damage to friable material
3 = Crocidolite (blue) asbestos	3 = lagging, spray coatings, loose asbestos etc	3 = High damage / visible debris

Areas of No / Limited Access

FS = Fixed Seating	PV=Partition Wall Void
SD = Service Ducts	SC=Above Suspended Ceiling
FV = Floor Voids	LA=Loft / Attic
FD = Floor Ducts	EE=Electrical Equip.
SB = Structural Boxing	HE=Heating Equipment
SV = Structural Voids	FP=Fixed Panelling
DL = Dry Lining or Boxing	DF=Within Door Frame
FC = Fixed Ceilings	WF=Within Window Frame
UC=Under Fitted Floor Covering	HL=High Level
CV=Ceiling Voids	PE = Plant / Equipment (includes lift machinery)

SITE REGISTER

Survey Report Ref:	**139617-021-001**	Site Address:	**AEDY - 562 - Hsg Sup Stor F, RAF Alconbury, Alconbury, Huntingdon, PE28 4DA**
		Building Address:	**As Above**
Building Reference / UPRN:	**ALCO01000562**	Client:	**Amey Defence Services Ltd (USVF Bridging Contract)**
		Date of Inspection	**10/06/2021**

Area No	Area Description	Material Description	Approx size of item	Sample or Associate Sample Reference	Material Risk				**Material Risk Rating**	Priority Risk				**Priority Risk Rating**	**Overall Risk Score**	Recommended Actions & Timescales
					Asbestos Type	Product Type	Extent of Damage	Surface Treatment		Normal Occupant Activity	Likelihood of Disturbance	Human Exposure Potential	Maintenance Activity			
1013	Ground Floor - Furniture office			No sample required												
2002	Mezzanine Floor - Washer storage	Gaskets to horizontal flanges x15	4 Items	AWS 011	1	2	1	1	**5**	1	1	1	1	**4**	**9**	Manage - 12 months
2002	Mezzanine Floor - Washer storage	Red floor tiles with bitumen adhesive	10 m²	016	0				**N/A**					**N/A**	**N/A**	No Action
2004	Mezzanine Floor - Inventory office			No sample required												
2005	Mezzanine Floor - Furnishing management office			No sample required												
EXT	External - External			No sample required												Inspection Required in Limited Access Area / High level : Limited - Height Restriction

KEY: All scores are subjective only and are based on information available at the time of the assessment. Inspections may be samples or associated samples (AWS). Comments and observations are outside the scope of UKAS accreditation. All information within this register must be read in conjunction with all other sections of the report. Please refer to Section 6.4 for information regarding Priority Risk Scores

Asbestos Type	Product Type	Extent of Damage
0 = No asbestos detected in sample	0 = No asbestos detected in sample	0 = No visible damage
1 = Chrysotile (white) asbestos	1 = Plastics, mastics, felts, vinyl floor tiles, paints, dec. finishes, cement etc.	1 = Few scratches / marks, broken edges etc
2 = Amosite (brown) asbestos	2 = AIB, textiles, gaskets, rope, paper etc;	2 = Sig breakage / many small areas of damage to friable material
3 = Crocidolite (blue) asbestos	3 = lagging, spray coatings, loose asbestos etc	3 = High damage / visible debris

Areas of No / Limited Access

FS = Fixed Seating	PV=Partition Wall Void
SD = Service Ducts	SC=Above Suspended Ceiling
FV = Floor Voids	LA=Loft / Attic
FD = Floor Ducts	EE=Electrical Equip.
SB = Structural Boxing	HE=Heating Equipment
SV = Structural Voids	FP=Fixed Panelling
DL = Dry Lining or Boxing	DF=Within Door Frame
FC = Fixed Ceilings	WF=Within Window Frame
UC=Under Fitted Floor Covering	HL=High Level
CV=Ceiling Voids	PE = Plant / Equipment (includes lift machinery)

SITE REGISTER

Survey Report Ref:	**139617-021-001**	Site Address:	**AEDY - 562 - Hsg Sup Stor F, RAF Alconbury, Alconbury, Huntingdon, PE28 4DA**		
		Building Address:	**As Above**		
Building Reference / UPRN:	**ALCO01000562**	Client:	**Amey Defence Services Ltd (USVF Bridging Contract)**	Date of Inspection	**10/06/2021**

CONSTRUCTION REGISTER

Area No	Area Description	Floor	Walls	Ceiling	Other
1001	Ground Floor - Stacks Storage	Concrete floor	S001-S008 insulating board panels	Metal profile sheet ceiling,metal beams,plastic wrapped mmmf insulated metal pipework, presumed high level gaskets to flanges	
1004	Ground Floor - Break Room	S014 beige floor tiles and adhesive to concrete floor	Plasterboard walls	Plasterboard ceiling	Metal and plastic pipework beneath sink.
1006	Ground Floor - Female WC	Fitted modern vinyl flooring	Brick masonry wall with ceramic tiles, laminated timber panels creating cubicle,timber panel behind extractor fan.	Plasterboard ceiling	Ceramic cistern,metal and plastic pipework
1007	Ground Floor - Male WC including lobby	Fitted modern vinyl flooring	Brick masonry walls with ceramic tiles, laminated timber panels creating cubicle.	S013 textured coating to plasterboard ceiling.	Ceramic cisters,metal and plastic pipework.
1012	Ground Floor - Appliance office	Carpet tiles to concrete floor	Plasterboard walls with modern plastic skirting	Timber ceiling above modern suspended ceiling	Modern electric wall heater
1013	Ground Floor - Furniture office	Carpet tiles to concrete floor	Plasterboard walls with modern plastic skirting	Timber ceiling above modern suspended ceiling	Modern electric wall heater.
2002	Mezzanine Floor - Washer storage	Timber floor, S016 red floor tile with bitumen adhesive to timber floor.	Sampled insulating board from stacks storage 1001.	Metal profile sheet, metal beams,foil wrapped mmmf insulated metal pipework.	
2004	Mezzanine Floor - Inventory office	Carpet to timber floor	Plasterboard walls	Timber ceiling above modern suspended ceiling	Modern electrics, modern electric wall heaters.
2005	Mezzanine Floor - Furnishing management office	Carpet to timber floor	Plasterboard walls	Timber ceiling above modern suspended ceiling	Modern electric wall heaters.
EXT	External - External	Concrete floor	Metal profile sheet walls	N.A	Plastic rain goods.

Appendix B

MATERIAL ASSESSMENT SHEETS

MATERIAL ASSESSMENT SHEET

SITE / AREA / INSPECTION DETAILS

Client:	Amey Defence Services Ltd (USVF Bridging Contract)	**Area No:**	1001
		Floor:	Ground
Site Address:	AEDY - 562 - Hsg Sup Stor F, RAF Alconbury, Alconbury, Huntingdon, PE28 4DA	**Area Description:**	Stacks Storage
Building:	ALCO01000562	**Material Description:**	Insulating board panels to wall
Building Address:	As Above	**Survey Report Reference:**	139617-021-001

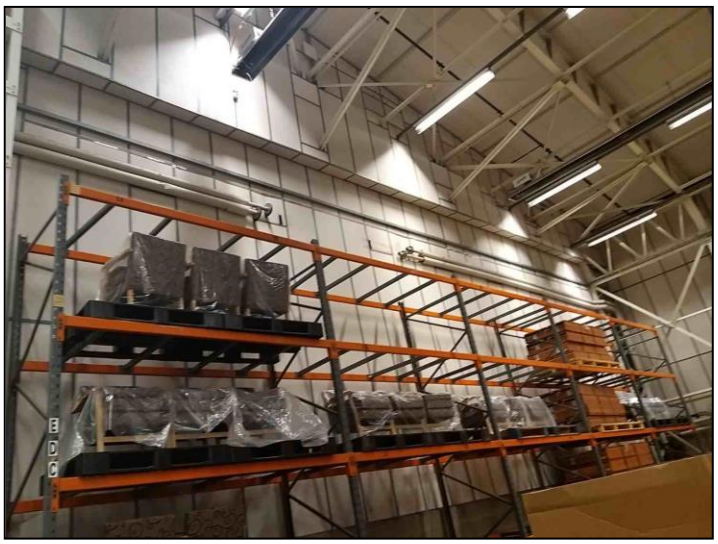

ASSESSMENT		Sample No:	001
Material Risk:	**N/A**	Position:	Internal
Asbestos Type:	0 - No asbestos detected	Approx Size of Item:	180 m²
Product Type:		**COMMENTS AND RECOMMENDATIONS:**	
Extent of Damage:		Timescale for Recommendation : No action	
Surface Treatment:		Recommendation:	No further action required
Priority Risk:	**N/A**		
Normal Occupant Activity:			
Likelihood of Disturbance:		Comments:	
Human Exposure Potential:			
Maintenance Activity :		**Total Risk Score:**	**N/A**

MATERIAL ASSESSMENT SHEET

SITE / AREA / INSPECTION DETAILS

Client:	Amey Defence Services Ltd (USVF Bridging Contract)	**Area No:**	1001
		Floor:	Ground
Site Address:	AEDY - 562 - Hsg Sup Stor F, RAF Alconbury, Alconbury, Huntingdon, PE28 4DA	**Area Description:**	Stacks Storage
Building:	ALCO01000562	**Material Description:**	Insulating board panels to wall
Building Address:	As Above	**Survey Report Reference:**	139617-021-001

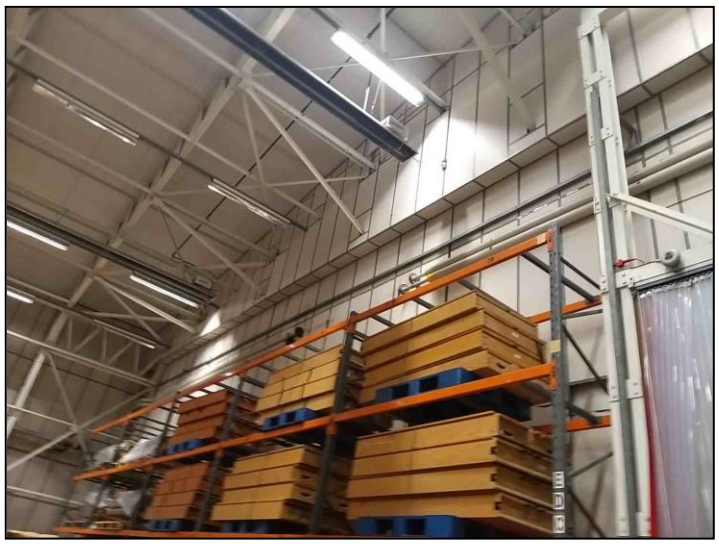

ASSESSMENT		Sample No:	002
Material Risk:	**N/A**	Position:	Internal
Asbestos Type:	0 - No asbestos detected	Approx Size of Item:	180 m²
Product Type:		**COMMENTS AND RECOMMENDATIONS:**	
Extent of Damage:		Timescale for Recommendation : No action	
Surface Treatment:		Recommendation:	No further action required
Priority Risk:	**N/A**		
Normal Occupant Activity:			
Likelihood of Disturbance:		Comments:	
Human Exposure Potential:			
Maintenance Activity :		**Total Risk Score:**	**N/A**

MATERIAL ASSESSMENT SHEET

SITE / AREA / INSPECTION DETAILS

Client:	Amey Defence Services Ltd (USVF Bridging Contract)	**Area No:**	1001
		Floor:	Ground
Site Address:	AEDY - 562 - Hsg Sup Stor F, RAF Alconbury, Alconbury, Huntingdon, PE28 4DA	**Area Description:**	Stacks Storage
Building:	ALCO01000562	**Material Description:**	Insulating board panels to wall
Building Address:	As Above	**Survey Report Reference:**	139617-021-001

ASSESSMENT		Sample No:	003
Material Risk:	**N/A**	Position:	Internal
Asbestos Type:	0 - No asbestos detected	Approx Size of Item:	200 m²
Product Type:		**COMMENTS AND RECOMMENDATIONS:**	
Extent of Damage:		Timescale for Recommendation : No action	
Surface Treatment:		Recommendation:	No further action required
Priority Risk:	**N/A**		
Normal Occupant Activity:			
Likelihood of Disturbance:		Comments:	
Human Exposure Potential:			
Maintenance Activity :		**Total Risk Score:**	**N/A**

MATERIAL ASSESSMENT SHEET

SITE / AREA / INSPECTION DETAILS

Client:	Amey Defence Services Ltd (USVF Bridging Contract)	**Area No:**	1001
		Floor:	Ground
Site Address:	AEDY - 562 - Hsg Sup Stor F, RAF Alconbury, Alconbury, Huntingdon, PE28 4DA	**Area Description:**	Stacks Storage
Building:	ALCO01000562	**Material Description:**	Insulating board panels to wall
Building Address:	As Above	**Survey Report Reference:**	139617-021-001

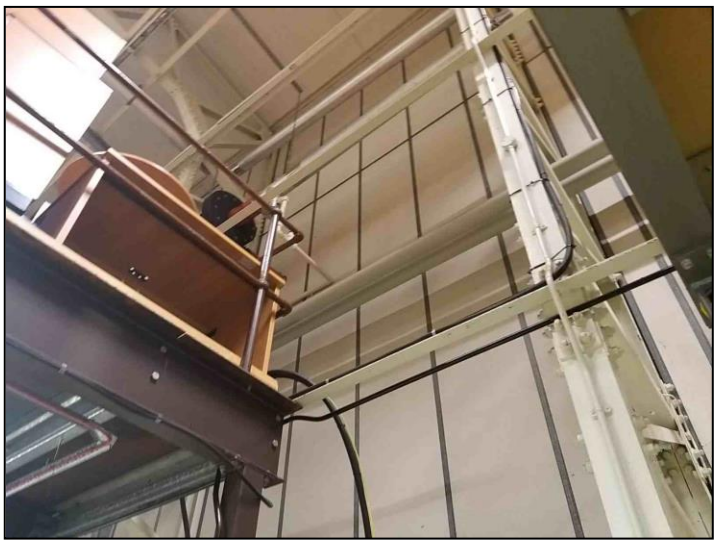

ASSESSMENT		Sample No:	004
Material Risk:	**N/A**	Position:	Internal
Asbestos Type:	0 - No asbestos detected	Approx Size of Item:	200 m²
Product Type:		**COMMENTS AND RECOMMENDATIONS:**	
Extent of Damage:		Timescale for Recommendation : No action	
Surface Treatment:		Recommendation:	No further action required
Priority Risk:	**N/A**		
Normal Occupant Activity:			
Likelihood of Disturbance:		Comments:	
Human Exposure Potential:			
Maintenance Activity :		**Total Risk Score:**	**N/A**

MATERIAL ASSESSMENT SHEET

SITE / AREA / INSPECTION DETAILS

Client:	Amey Defence Services Ltd (USVF Bridging Contract)	**Area No:**	1001
		Floor:	Ground
Site Address:	AEDY - 562 - Hsg Sup Stor F, RAF Alconbury, Alconbury, Huntingdon, PE28 4DA	**Area Description:**	Stacks Storage
Building:	ALCO01000562	**Material Description:**	Insulating board panels to wall
Building Address:	As Above	**Survey Report Reference:**	139617-021-001

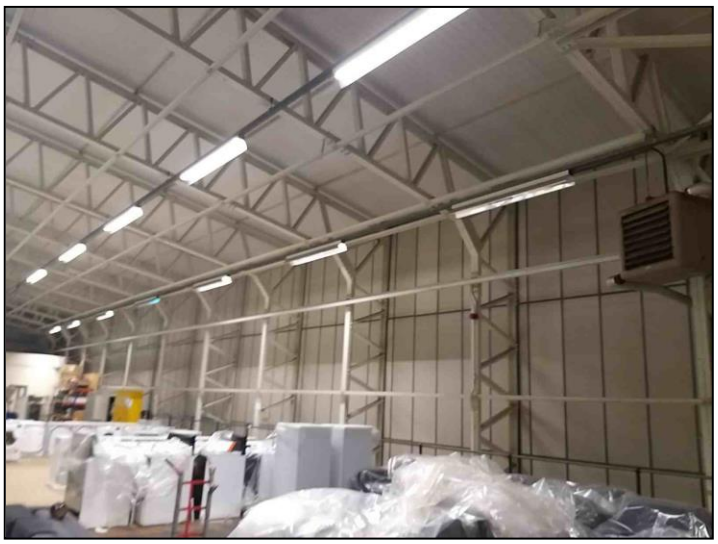

ASSESSMENT		Sample No:	005
Material Risk:	**N/A**	Position:	Internal
Asbestos Type:	0 - No asbestos detected	Approx Size of Item:	200 m²
Product Type:		**COMMENTS AND RECOMMENDATIONS:**	
Extent of Damage:		Timescale for Recommendation : No action	
Surface Treatment:		Recommendation:	No further action required
Priority Risk:	**N/A**		
Normal Occupant Activity:			
Likelihood of Disturbance:		Comments:	
Human Exposure Potential:			
Maintenance Activity :		**Total Risk Score:**	**N/A**

MATERIAL ASSESSMENT SHEET

SITE / AREA / INSPECTION DETAILS

Client:	Amey Defence Services Ltd (USVF Bridging Contract)	**Area No:**	1001
		Floor:	Ground
Site Address:	AEDY - 562 - Hsg Sup Stor F, RAF Alconbury, Alconbury, Huntingdon, PE28 4DA	**Area Description:**	Stacks Storage
Building:	ALCO01000562	**Material Description:**	Insulating board panels to wall
Building Address:	As Above	**Survey Report Reference:**	139617-021-001

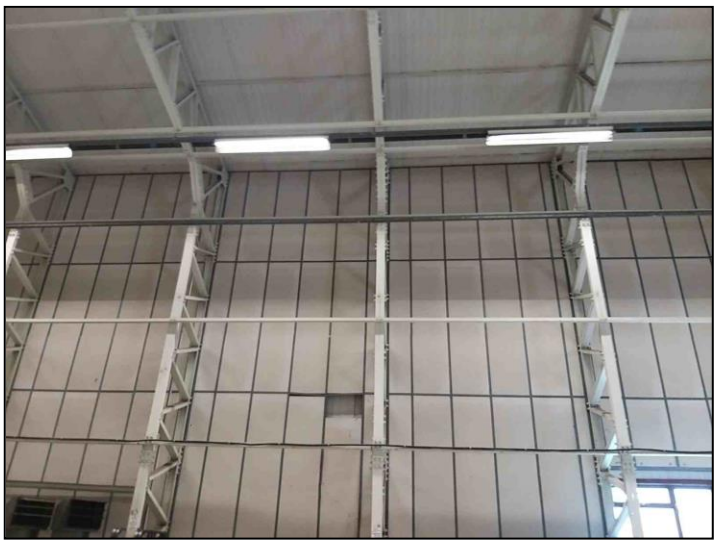

ASSESSMENT		Sample No:	006
Material Risk:	**N/A**	Position:	Internal
Asbestos Type:	0 - No asbestos detected	Approx Size of Item:	200 m²
Product Type:		**COMMENTS AND RECOMMENDATIONS:**	
Extent of Damage:		Timescale for Recommendation : No action	
Surface Treatment:		Recommendation:	No further action required
Priority Risk:	**N/A**		
Normal Occupant Activity:			
Likelihood of Disturbance:		Comments:	Some areas have small holes/dents.
Human Exposure Potential:			
Maintenance Activity :		**Total Risk Score:**	**N/A**

MATERIAL ASSESSMENT SHEET

SITE / AREA / INSPECTION DETAILS

Client:	Amey Defence Services Ltd (USVF Bridging Contract)	**Area No:**	1001
		Floor:	Ground
Site Address:	AEDY - 562 - Hsg Sup Stor F, RAF Alconbury, Alconbury, Huntingdon, PE28 4DA	**Area Description:**	Stacks Storage
Building:	ALCO01000562	**Material Description:**	Insulating board panels to wall
Building Address:	As Above	**Survey Report Reference:**	139617-021-001

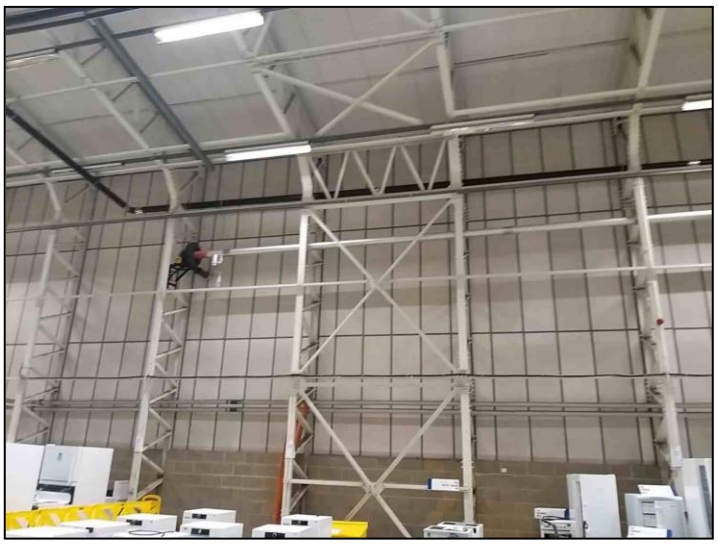

ASSESSMENT		Sample No:	007
Material Risk:	**N/A**	Position:	Internal
Asbestos Type:	0 - No asbestos detected	Approx Size of Item:	200 m²
Product Type:		**COMMENTS AND RECOMMENDATIONS:**	
Extent of Damage:		Timescale for Recommendation : No action	
Surface Treatment:		Recommendation:	No further action required
Priority Risk:	**N/A**		
Normal Occupant Activity:			
Likelihood of Disturbance:		Comments:	
Human Exposure Potential:			
Maintenance Activity :		**Total Risk Score:**	**N/A**

MATERIAL ASSESSMENT SHEET

SITE / AREA / INSPECTION DETAILS

Client:	Amey Defence Services Ltd (USVF Bridging Contract)	**Area No:**	1001
		Floor:	Ground
Site Address:	AEDY - 562 - Hsg Sup Stor F, RAF Alconbury, Alconbury, Huntingdon, PE28 4DA	**Area Description:**	Stacks Storage
Building:	ALCO01000562	**Material Description:**	Insulating board panels to wall
Building Address:	As Above	**Survey Report Reference:**	139617-021-001

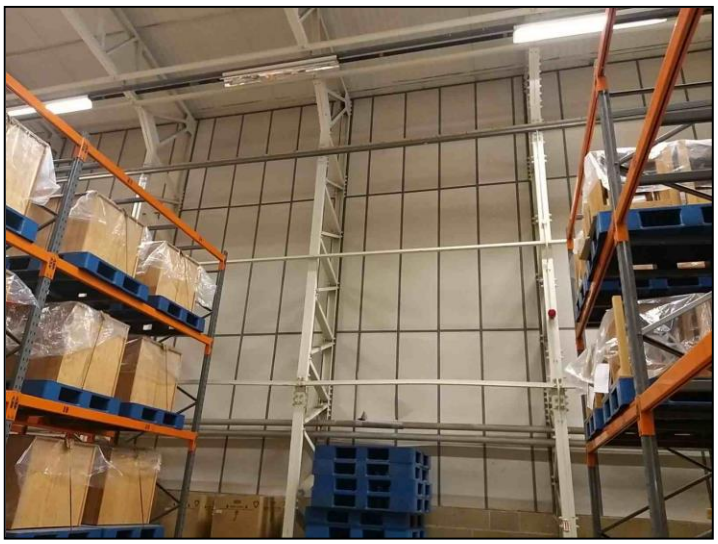

ASSESSMENT		Sample No:	008
Material Risk:	**N/A**	Position:	Internal
Asbestos Type:	0 - No asbestos detected	Approx Size of Item:	200 m²
Product Type:		**COMMENTS AND RECOMMENDATIONS:**	
Extent of Damage:		Timescale for Recommendation : No action	
Surface Treatment:		Recommendation:	No further action required
Priority Risk:	**N/A**		
Normal Occupant Activity:			
Likelihood of Disturbance:		Comments:	Some areas have small holes/dents.
Human Exposure Potential:			
Maintenance Activity :		**Total Risk Score:**	**N/A**

MATERIAL ASSESSMENT SHEET

SITE / AREA / INSPECTION DETAILS

Client:	Amey Defence Services Ltd (USVF Bridging Contract)	**Area No:**	1001
		Floor:	Ground
Site Address:	AEDY - 562 - Hsg Sup Stor F, RAF Alconbury, Alconbury, Huntingdon, PE28 4DA	**Area Description:**	Stacks Storage
Building:	ALCO01000562	**Material Description:**	Insulating board panels to wall
Building Address:	As Above	**Survey Report Reference:**	139617-021-001

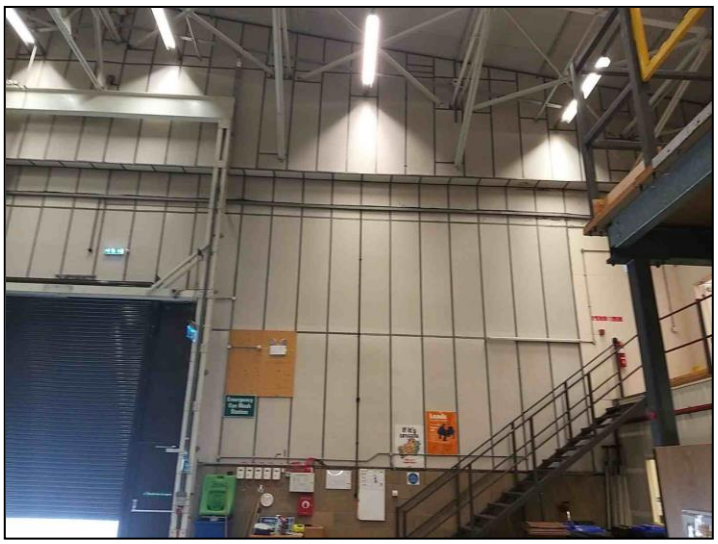

ASSESSMENT		Sample No:	009
Material Risk:	**N/A**	Position:	Internal
Asbestos Type:	0 - No asbestos detected	Approx Size of Item:	180 m²
Product Type:		**COMMENTS AND RECOMMENDATIONS:**	
Extent of Damage:		Timescale for Recommendation : No action	
Surface Treatment:		Recommendation:	No further action required
Priority Risk:	**N/A**		
Normal Occupant Activity:			
Likelihood of Disturbance:		Comments:	
Human Exposure Potential:			
Maintenance Activity :		**Total Risk Score:**	**N/A**

MATERIAL ASSESSMENT SHEET

SITE / AREA / INSPECTION DETAILS

Client:	Amey Defence Services Ltd (USVF Bridging Contract)	**Area No:**	1001
		Floor:	Ground
Site Address:	AEDY - 562 - Hsg Sup Stor F, RAF Alconbury, Alconbury, Huntingdon, PE28 4DA	**Area Description:**	Stacks Storage
Building:	ALCO01000562	**Material Description:**	Insulating board panels to wall
Building Address:	As Above	**Survey Report Reference:**	139617-021-001

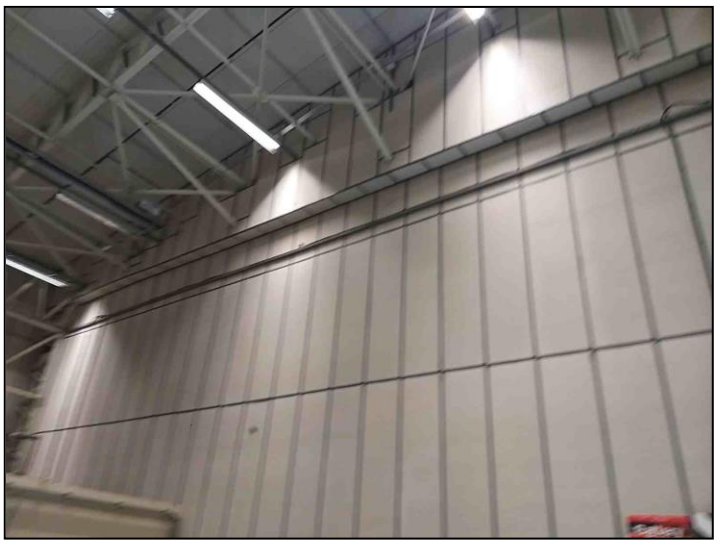

ASSESSMENT		Sample No:	010
Material Risk:	**N/A**	Position:	Internal
Asbestos Type:	0 - No asbestos detected	Approx Size of Item:	180 m²
Product Type:		**COMMENTS AND RECOMMENDATIONS:**	
Extent of Damage:		Timescale for Recommendation : No action	
Surface Treatment:		Recommendation:	No further action required
Priority Risk:	**N/A**		
Normal Occupant Activity:			
Likelihood of Disturbance:		Comments:	
Human Exposure Potential:			
Maintenance Activity :		**Total Risk Score:**	**N/A**

MATERIAL ASSESSMENT SHEET

SITE / AREA / INSPECTION DETAILS

Client:	Amey Defence Services Ltd (USVF Bridging Contract)	**Area No:**	1001
		Floor:	Ground
Site Address:	AEDY - 562 - Hsg Sup Stor F, RAF Alconbury, Alconbury, Huntingdon, PE28 4DA	**Area Description:**	Stacks Storage
Building:	ALCO01000562	**Material Description:**	Gaskets to horizontal flanges x15
Building Address:	As Above	**Survey Report Reference:**	139617-021-001

ASSESSMENT		Sample No:	011
Material Risk:	**5**	Position:	Internal
Asbestos Type:	1 - Chrysotile	Approx Size of Item:	15 Items
Product Type:	2 - AIB, Millboard, gaskets, paper etc	**COMMENTS AND RECOMMENDATIONS:**	
Extent of Damage:	1 - Low damage	Timescale for Recommendation : 12 months	
Surface Treatment:	1 - Enclosed sprays and lagging, AIB, AC sheets etc	Recommendation:	Manage
Priority Risk:	**5**		
Normal Occupant Activity:	1 - Low Disturbance		
Likelihood of Disturbance:	1 - Low Likelihood of Disturbance	Comments:	
Human Exposure Potential:	2 - Medium Human Exposure Potential		
Maintenance Activity :	1 - Low Risk Maintenance Activity	**Total Risk Score:**	**10**

MATERIAL ASSESSMENT SHEET

SITE / AREA / INSPECTION DETAILS

Client:	Amey Defence Services Ltd (USVF Bridging Contract)	**Area No:**	1001
		Floor:	Ground
Site Address:	AEDY - 562 - Hsg Sup Stor F, RAF Alconbury, Alconbury, Huntingdon, PE28 4DA	**Area Description:**	Stacks Storage
Building:	ALCO01000562	**Material Description:**	Gaskets to vertical flanges x7
Building Address:	As Above	**Survey Report Reference:**	139617-021-001

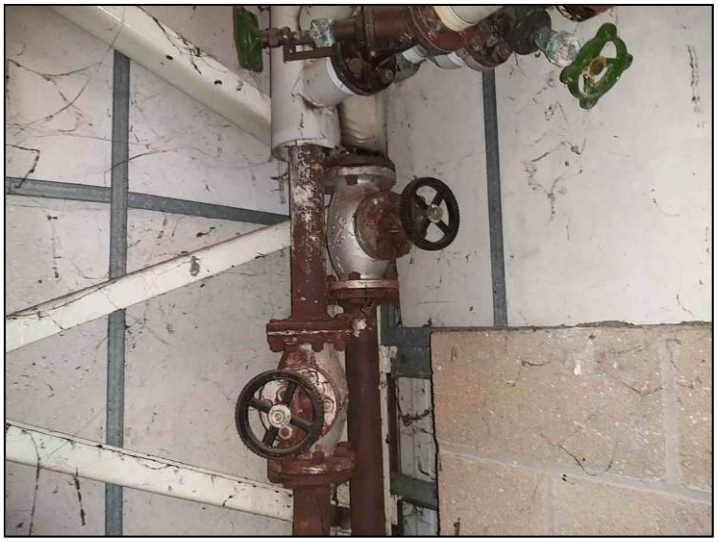

ASSESSMENT		Sample No:	012
Material Risk:	**N/A**	Position:	Internal
Asbestos Type:	0 - No asbestos detected	Approx Size of Item:	7 Items
Product Type:		**COMMENTS AND RECOMMENDATIONS:**	
Extent of Damage:		Timescale for Recommendation : No action	
Surface Treatment:		Recommendation:	No further action required
Priority Risk:	**N/A**		
Normal Occupant Activity:			
Likelihood of Disturbance:		Comments:	
Human Exposure Potential:			
Maintenance Activity :		**Total Risk Score:**	**N/A**

MATERIAL ASSESSMENT SHEET

SITE / AREA / INSPECTION DETAILS

Client:	Amey Defence Services Ltd (USVF Bridging Contract)	**Area No:**	1001
		Floor:	Ground
Site Address:	AEDY - 562 - Hsg Sup Stor F, RAF Alconbury, Alconbury, Huntingdon, PE28 4DA	**Area Description:**	Stacks Storage
Building:	ALCO01000562	**Material Description:**	Gaskets to horizontal flanges x15
Building Address:	As Above	**Survey Report Reference:**	139617-021-001

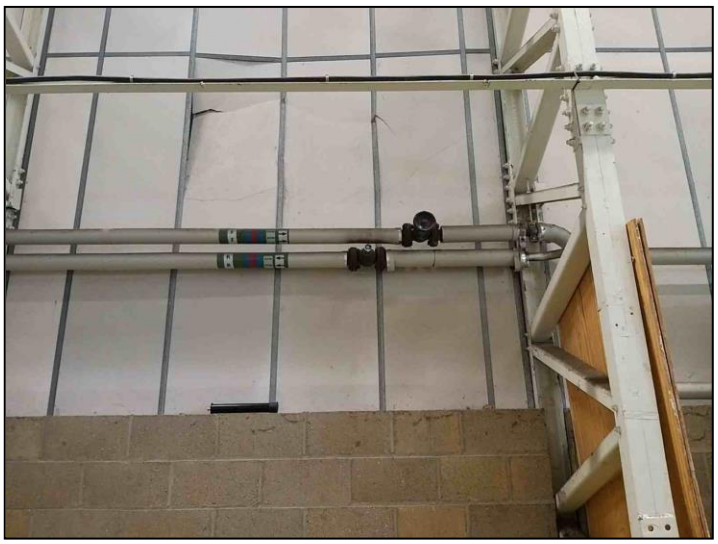

ASSESSMENT		Sample No:	AWS - 011
Material Risk:	**5**	Position:	Internal
Asbestos Type:	1 - Chrysotile	Approx Size of Item:	4 Items
Product Type:	2 - AIB, Millboard, gaskets, paper etc	**COMMENTS AND RECOMMENDATIONS:**	
Extent of Damage:	1 - Low damage	Timescale for Recommendation : 12 months	
Surface Treatment:	1 - Enclosed sprays and lagging, AIB, AC sheets etc	Recommendation:	Manage
Priority Risk:	**5**		
Normal Occupant Activity:	1 - Low Disturbance		
Likelihood of Disturbance:	1 - Low Likelihood of Disturbance	Comments:	
Human Exposure Potential:	2 - Medium Human Exposure Potential		
Maintenance Activity :	1 - Low Risk Maintenance Activity	**Total Risk Score:**	**10**

MATERIAL ASSESSMENT SHEET

SITE / AREA / INSPECTION DETAILS

Client:	Amey Defence Services Ltd (USVF Bridging Contract)	**Area No:**	1001
		Floor:	Ground
Site Address:	AEDY - 562 - Hsg Sup Stor F, RAF Alconbury, Alconbury, Huntingdon, PE28 4DA	**Area Description:**	Stacks Storage
Building:	ALCO01000562	**Material Description:**	Gaskets to high level flanges
Building Address:	As Above	**Survey Report Reference:**	139617-021-001

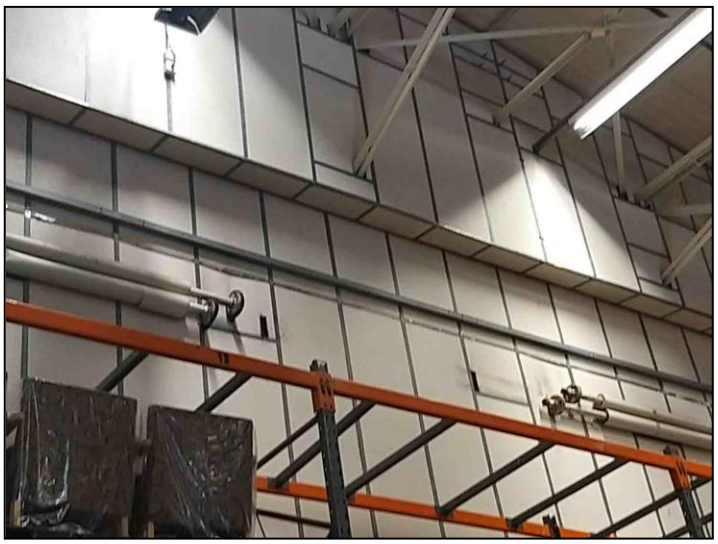

ASSESSMENT		Sample No:	P001
Material Risk:	**5**	Position:	Internal
Asbestos Type:	1 - Chrysotile	Approx Size of Item:	20 Items
Product Type:	2 - AIB, Millboard, gaskets, paper etc	**COMMENTS AND RECOMMENDATIONS:**	
Extent of Damage:	1 - Low damage	Timescale for Recommendation : 12 months	
Surface Treatment:	1 - Enclosed sprays and lagging, AIB, AC sheets etc	Recommendation:	Manage
Priority Risk:	**5**		
Normal Occupant Activity:	2 - Periodic Disturbance		
Likelihood of Disturbance:	0 - Very Low Likelihood of Disturbance	Comments:	Presumption Reason: Height Restriction
Human Exposure Potential:	2 - Medium Human Exposure Potential		
Maintenance Activity :	1 - Low Risk Maintenance Activity	**Total Risk Score:**	**10**

MATERIAL ASSESSMENT SHEET

SITE / AREA / INSPECTION DETAILS

Client:	Amey Defence Services Ltd (USVF Bridging Contract)	**Area No:**	1004
		Floor:	Ground
Site Address:	AEDY - 562 - Hsg Sup Stor F, RAF Alconbury, Alconbury, Huntingdon, PE28 4DA	**Area Description:**	Break Room
Building:	ALCO01000562	**Material Description:**	Beige floor tiles
Building Address:	As Above	**Survey Report Reference:**	139617-021-001

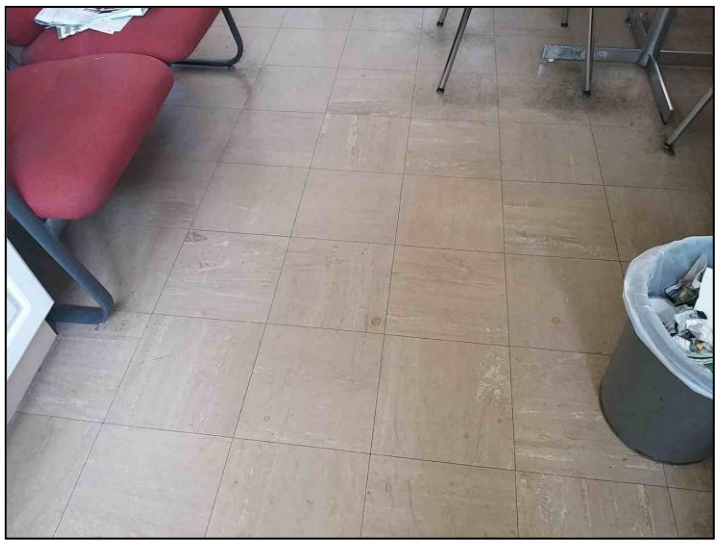

ASSESSMENT		Sample No:	014
Material Risk:	**N/A**	Position:	Internal
Asbestos Type:	0 - No asbestos detected	Approx Size of Item:	12 m²
Product Type:		**COMMENTS AND RECOMMENDATIONS:**	
Extent of Damage:		Timescale for Recommendation : No action	
Surface Treatment:		Recommendation:	No further action required
Priority Risk:	**N/A**		
Normal Occupant Activity:			
Likelihood of Disturbance:		Comments:	
Human Exposure Potential:			
Maintenance Activity :		**Total Risk Score:**	**N/A**

MATERIAL ASSESSMENT SHEET

SITE / AREA / INSPECTION DETAILS

Client:	Amey Defence Services Ltd (USVF Bridging Contract)	**Area No:**	1004
		Floor:	Ground
Site Address:	AEDY - 562 - Hsg Sup Stor F, RAF Alconbury, Alconbury, Huntingdon, PE28 4DA	**Area Description:**	Break Room
Building:	ALCO01000562	**Material Description:**	Bitumen pad to underside of sink
Building Address:	As Above	**Survey Report Reference:**	139617-021-001

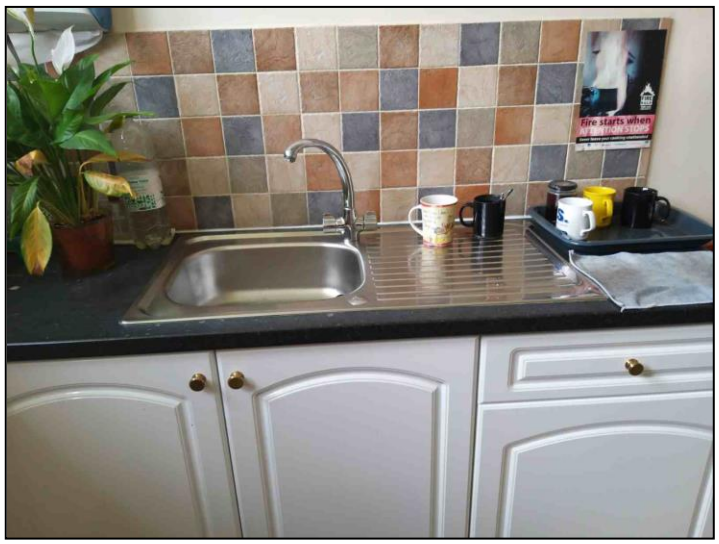

ASSESSMENT		Sample No:	015
Material Risk:	**N/A**	Position:	Internal
Asbestos Type:	0 - No asbestos detected	Approx Size of Item:	1 Items
Product Type:		**COMMENTS AND RECOMMENDATIONS:**	
Extent of Damage:		Timescale for Recommendation : No action	
Surface Treatment:		Recommendation:	No further action required
Priority Risk:	**N/A**		
Normal Occupant Activity:			
Likelihood of Disturbance:		Comments:	
Human Exposure Potential:			
Maintenance Activity :		**Total Risk Score:**	**N/A**

MATERIAL ASSESSMENT SHEET

SITE / AREA / INSPECTION DETAILS

Client:	Amey Defence Services Ltd (USVF Bridging Contract)	**Area No:**	1007
		Floor:	Ground
Site Address:	AEDY - 562 - Hsg Sup Stor F, RAF Alconbury, Alconbury, Huntingdon, PE28 4DA	**Area Description:**	Male WC including lobby
Building:	ALCO01000562	**Material Description:**	Textured coating to ceiling
Building Address:	As Above	**Survey Report Reference:**	139617-021-001

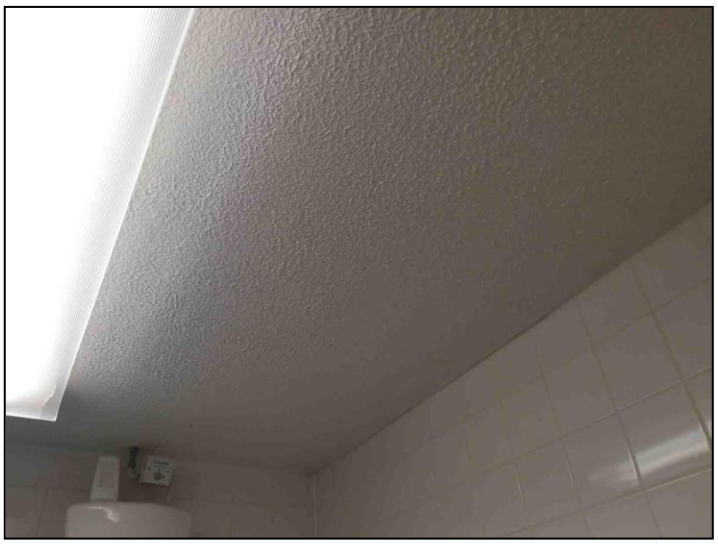

ASSESSMENT		Sample No:	013
Material Risk:	**N/A**	Position:	Internal
Asbestos Type:	0 - No asbestos detected	Approx Size of Item:	15 m²
Product Type:		**COMMENTS AND RECOMMENDATIONS:**	
Extent of Damage:		Timescale for Recommendation : No action	
Surface Treatment:		Recommendation:	No further action required
Priority Risk:	**N/A**		
Normal Occupant Activity:			
Likelihood of Disturbance:		Comments:	
Human Exposure Potential:			
Maintenance Activity :		**Total Risk Score:**	**N/A**

MATERIAL ASSESSMENT SHEET

SITE / AREA / INSPECTION DETAILS

Client:	Amey Defence Services Ltd (USVF Bridging Contract)	**Area No:**	2002
		Floor:	Mezzanine
Site Address:	AEDY - 562 - Hsg Sup Stor F, RAF Alconbury, Alconbury, Huntingdon, PE28 4DA	**Area Description:**	Washer storage
Building:	ALCO01000562	**Material Description:**	Red floor tiles with bitumen adhesive
Building Address:	As Above	**Survey Report Reference:**	139617-021-001

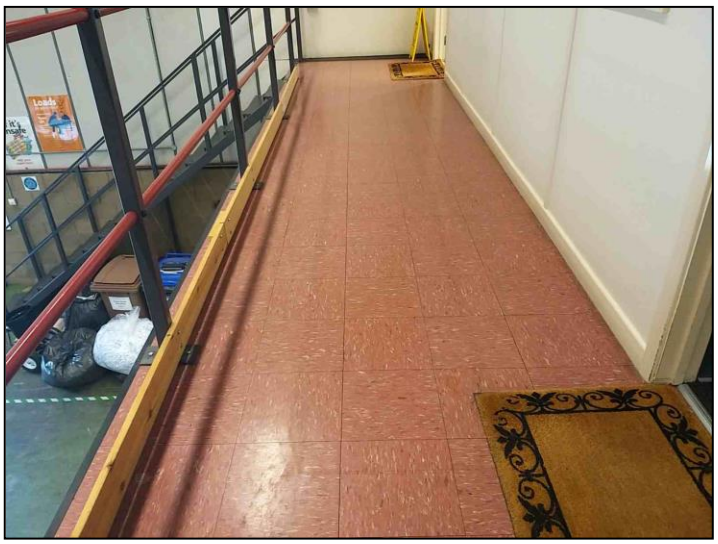

ASSESSMENT		Sample No:	016
Material Risk:	**N/A**	Position:	Internal
Asbestos Type:	0 - No asbestos detected	Approx Size of Item:	10 m²
Product Type:		**COMMENTS AND RECOMMENDATIONS:**	
Extent of Damage:		Timescale for Recommendation : No action	
Surface Treatment:		Recommendation:	No further action required
Priority Risk:	**N/A**		
Normal Occupant Activity:			
Likelihood of Disturbance:		Comments:	
Human Exposure Potential:			
Maintenance Activity :		**Total Risk Score:**	**N/A**

MATERIAL ASSESSMENT SHEET

SITE / AREA / INSPECTION DETAILS

Client:	Amey Defence Services Ltd (USVF Bridging Contract)	**Area No:**	2002
		Floor:	Mezzanine
Site Address:	AEDY - 562 - Hsg Sup Stor F, RAF Alconbury, Alconbury, Huntingdon, PE28 4DA	**Area Description:**	Washer storage
Building:	ALCO01000562	**Material Description:**	Gaskets to horizontal flanges x15
Building Address:	As Above	**Survey Report Reference:**	139617-021-001

ASSESSMENT		Sample No:	AWS - 011
Material Risk:	**5**	Position:	Internal
Asbestos Type:	1 - Chrysotile	Approx Size of Item:	4 Items
Product Type:	2 - AIB, Millboard, gaskets, paper etc	**COMMENTS AND RECOMMENDATIONS:**	
Extent of Damage:	1 - Low damage	Timescale for Recommendation : 12 months	
Surface Treatment:	1 - Enclosed sprays and lagging, AIB, AC sheets etc	Recommendation:	Manage
Priority Risk:	**4**		
Normal Occupant Activity:	1 - Low Disturbance		
Likelihood of Disturbance:	1 - Low Likelihood of Disturbance	Comments:	Includes flanges to pipework to wall and flanges to heater
Human Exposure Potential:	1 - Low Human Exposure Potential		
Maintenance Activity :	1 - Low Risk Maintenance Activity	**Total Risk Score:**	**9**

Appendix C

DRAWINGS

Client	Amey Defence Services Ltd (USVF Bridging Contract)
Site Address	AEDY – 562 – Hsg Sup Store F, RAF Alconbury, Huntingdon PE28 4DA
Survey Reference	139617-021
Date of Survey/Inspection	10/06/2021
Surveyors	L Crush & L Dooley

Not to Scale

Key:

As With Sample = AWS
Sample Presumed = P

Sample Point
Sample Extent
Inaccessible Areas
Beyond Remit of Survey

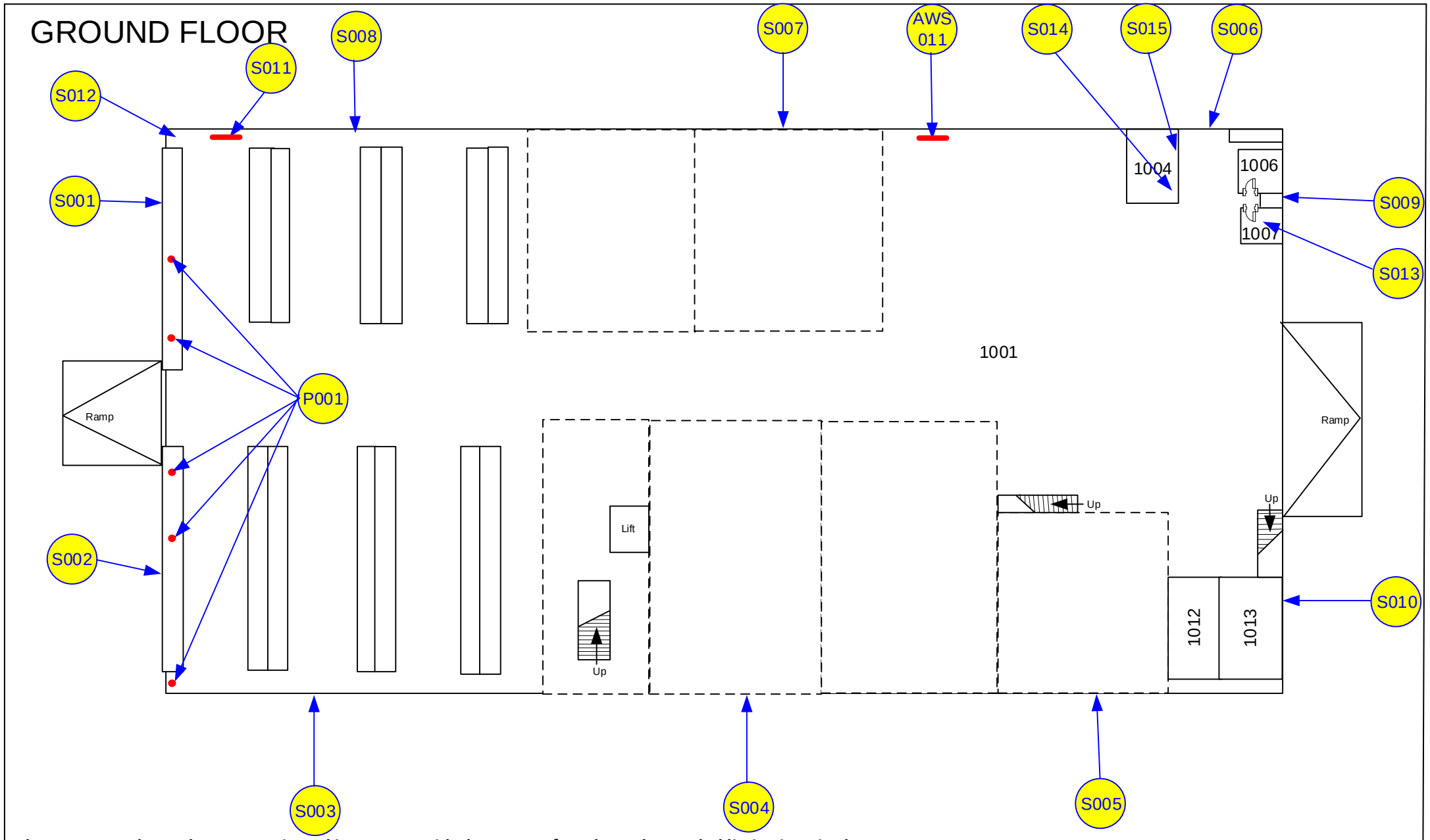

Please ensure these plans are reviewed in context with the scope of works and recorded limitations in the survey report

Client	Amey Defence Services Ltd (USVF Bridging Contract)
Site Address	AEDY – 562 – Hsg Sup Store F, RAF Alconbury, Huntingdon PE28 4DA
Survey Reference	139617-021
Date of Survey/Inspection	10/06/2021
Surveyors	L Crush & L Dooley

Not to Scale

Key:

As With Sample = AWS
Sample Presumed = P

Sample Point
Sample Extent
Inaccessible Areas
Beyond Remit of Survey

MEZZANINE FLOOR

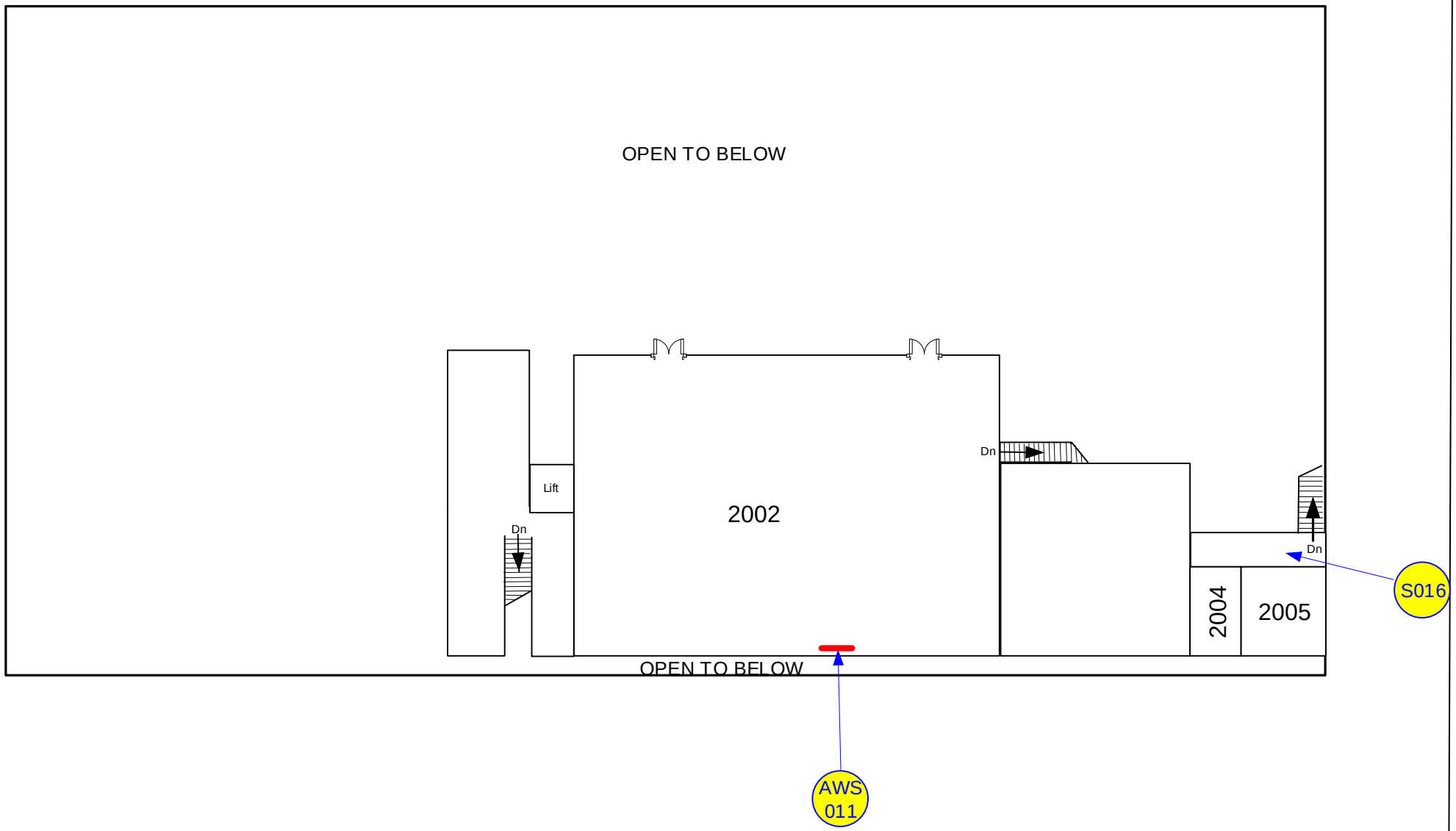

Please ensure these plans are reviewed in context with the scope of works and recorded limitations in the survey report

Appendix D

LABORATORY TEST CERTIFICATE(S)

CERTIFICATE FOR IDENTIFICATION OF ASBESTOS FIBRES

SOCOTEC Asbestos Limited

Askern Road,
Carcroft,
Doncaster.
DN6 8DG

Telephone: 01302 724455
E-mail: ecs.doncaster@socotec.com

Client	Amey Defence Services Ltd (USVF Bridging Contract)	Delivered/Collected	Collected
Address	1st Floor, Swales Pavilion, RAF Wyton, Huntington, PE28 2EA	Analysis Report No	D149638
Attention	Andrew Flanagan	Report Date	28/Jun/2021
Site Address	AEDY - 562 - Hsg Sup Stor F, RAF Alconbury, Alconbury, Huntingdon, PE28 4DA	Site Ref No	139617-021
Date Sample Taken	10/06/2021	Page No	1 of 2
Date Sample Received	16/06/2021	No of Samples	16
Date of Analysis	23/06/2021		

SOCOTEC Asbestos SAMPLE No	CLIENT SAMPLE No	SAMPLE LOCATION & DESCRIPTION*	FIBRE TYPE DETECTED	ANALYSIS No
001		Ground Floor - Stacks Storage 1001 - Insulating board panels to wall	NADIS	139617-021-001-001
002		Ground Floor - Stacks Storage 1001 - Insulating board panels to wall	NADIS	139617-021-001-002
003		Ground Floor - Stacks Storage 1001 - Insulating board panels to wall	NADIS	139617-021-001-003
004		Ground Floor - Stacks Storage 1001 - Insulating board panels to wall	NADIS	139617-021-001-004
005		Ground Floor - Stacks Storage 1001 - Insulating board panels to wall	NADIS	139617-021-001-005
006		Ground Floor - Stacks Storage 1001 - Insulating board panels to wall	NADIS	139617-021-001-006
007		Ground Floor - Stacks Storage 1001 - Insulating board panels to wall	NADIS	139617-021-001-007
008		Ground Floor - Stacks Storage 1001 - Insulating board panels to wall	NADIS	139617-021-001-008
009		Ground Floor - Stacks Storage 1001 - Insulating board panels to wall	NADIS	139617-021-001-009
010		Ground Floor - Stacks Storage 1001 - Insulating board panels to wall	NADIS	139617-021-001-010

KEY: NADIS - No Asbestos Detected in Sample.
All samples will be retained for a minimum of 6 Months.

Analysed by:	Name: Rasoul Rabiei	Authorised signatory:	Name:	**NICOLA BATCHELOR**
	Position: Laboratory Analyst / Site Analyst	NBatchelor	Position:	**Senior Lab Analyst**

BULK005-VER 16 01-March 2019

Samples of material referenced above have been examined using our internal procedure SCI/ASB/007, based on HSE's HSG248, Asbestos: The Analysts guide for sampling, analysis and clearance procedures. If samples have been DELIVERED, the site address and actual sample location is as given by the client at the time of delivery. SOCOTEC Asbestos Limited is not responsible for the accuracy or competence of the sampling by third parties, and can therefore not be held responsible for any interpretation of the results shown. The inspection report shall not be reproduced except in full without the approval of the inspection body and the client. *Please note that the sample description, material type and comments/observations are opinions and therefore not within the scope of UKAS accreditation.

SOCOTEC Asbestos Limited is a wholly owned subsidiary of SOCOTEC, registered in England and Wales, registered company 04951688 at SOCOTEC House, Bretby Business Park, Ashby Road, Burton upon Trent, DE15 0YZ.

CERTIFICATE FOR IDENTIFICATION OF ASBESTOS FIBRES

SOCOTEC Asbestos Limited

Askern Road,
Carcroft,
Doncaster.
DN6 8DG

Telephone: 01302 724455
E-mail: ecs.doncaster@socotec.com

Client	Amey Defence Services Ltd (USVF Bridging Contract)	Delivered/Collected	Collected
Address	1st Floor, Swales Pavilion, RAF Wyton, Huntington, PE28 2EA	Analysis Report No	D149638
Attention	Andrew Flanagan	Report Date	28/Jun/2021
Site Address	AEDY - 562 - Hsg Sup Stor F, RAF Alconbury, Alconbury, Huntingdon, PE28 4DA	Site Ref No	139617-021
Date Sample Taken	10/06/2021	Page No	2 of 2
Date Sample Received	16/06/2021	No of Samples	16
Date of Analysis	23/06/2021		

SOCOTEC Asbestos SAMPLE No	CLIENT SAMPLE No	SAMPLE LOCATION & DESCRIPTION*	FIBRE TYPE DETECTED	ANALYSIS No
011		Ground Floor - Stacks Storage 1001 - Gaskets to horizontal flanges x15	CHRYSOTILE	139617-021-001-011
012		Ground Floor - Stacks Storage 1001 - Gaskets to vertical flanges x7	NADIS	139617-021-001-012
013		Ground Floor - Male WC including lobby 1007 - Textured coating to ceiling	NADIS	139617-021-001-013
014		Ground Floor - Break Room 1004 - Beige floor tiles	NADIS	139617-021-001-014
015		Ground Floor - Break Room 1004 - Bitumen pad to underside of sink	NADIS	139617-021-001-015
016		Mezzanine Floor - Washer storage 2002 - Red floor tiles with bitumen adhesive	NADIS	139617-021-001-016

KEY: NADIS - No Asbestos Detected in Sample.
All samples will be retained for a minimum of 6 Months.

Analysed by:	Name: Rasoul Rabiei	Authorised signatory:	Name:	**NICOLA BATCHELOR**
	Position: Laboratory Analyst / Site Analyst	NBatchelor	Position:	**Senior Lab Analyst**

BULK005-VER 16 01-March 2019

Samples of material referenced above have been examined using our internal procedure SCI/ASB/007, based on HSE's HSG248, Asbestos: The Analysts guide for sampling, analysis and clearance procedures. If samples have been DELIVERED, the site address and actual sample location is as given by the client at the time of delivery. SOCOTEC Asbestos Limited is not responsible for the accuracy or competence of the sampling by third parties, and can therefore not be held responsible for any interpretation of the results shown. The inspection report shall not be reproduced except in full without the approval of the inspection body and the client. *Please note that the sample description, material type and comments/observations are opinions and therefore not within the scope of UKAS accreditation.

SOCOTEC Asbestos Limited is a wholly owned subsidiary of SOCOTEC, registered in England and Wales, registered company 04951688 at SOCOTEC House, Bretby Business Park, Ashby Road, Burton upon Trent, DE15 0YZ.

Appendix E

DEFINITIONS AND GUIDANCE NOTES

Your Survey Recommendations

A.1 Recommendations are made based upon each items assessed potential for fibre release as recommended by the guidance published by the Health and Safety Executive.

A.2 Definition of terms for actions detailed within this report:

i. Add to inspection:	Provision of a policy of 12 monthly inspections together with procedures, including but not exclusively limited to action should deterioration be observed, as well as training for staff and persons possibly coming into contact with the material.
ii. Manage:	Provision of a policy of regular inspection together with procedures, whilst continually monitoring the condition of the material for further deterioration.
iii. Manage & Label:	Process and provision for the fixing of labels - standard 'red A' label as per Schedule 2 of the Control of Asbestos Regulations (CAR), to the surface of the material to warn of the hazard.
iv. Control/Restrict access:	Material in a condition and position that is likely to cause fibre release should it be disturbed. Immediate action to implement procedure to restrict access to area via physical controls.
v. Repair:	Addition of a seal to the material to prevent the further deterioration and breakdown of the material. This action should also be carried out with labelling.
vi. Encapsulate:	Provision of paint type coating to effect a continuous seal to surface of the material and thereby prevent fibre release.
vii. Remove:	Complete removal of the material under controlled conditions so as to comply with CAR.