1. COMPONENT	FY 2024 PROJECT DATA	2. DATE
USAFE	(computer generated)	30 Aug 24

3. INSTALLATION, SITE AND LOCATION

RAF ALCONBURY
UNITED KINGDOM

4. PROJECT TITLE	5. PROJECT NUMBER
Repair, Housing & Dormitory Warehouse, B562	AEDY20-1007

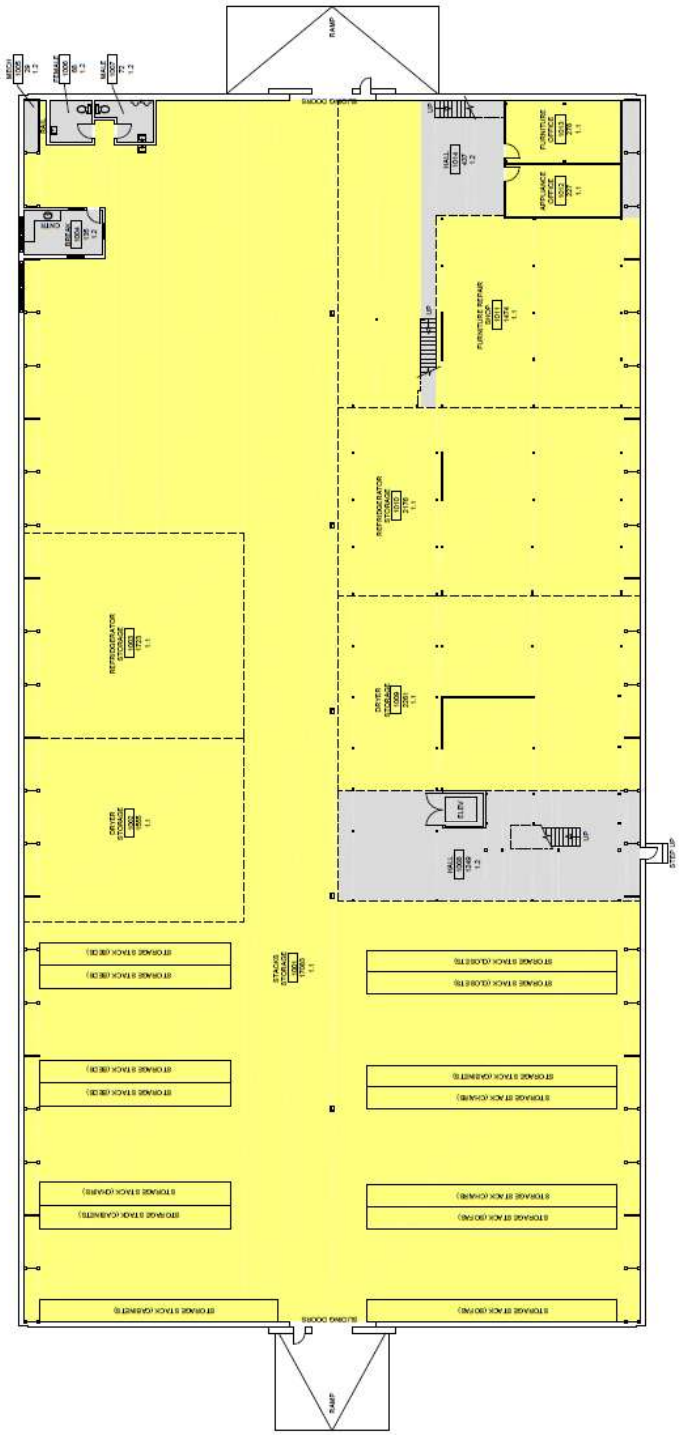

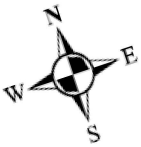

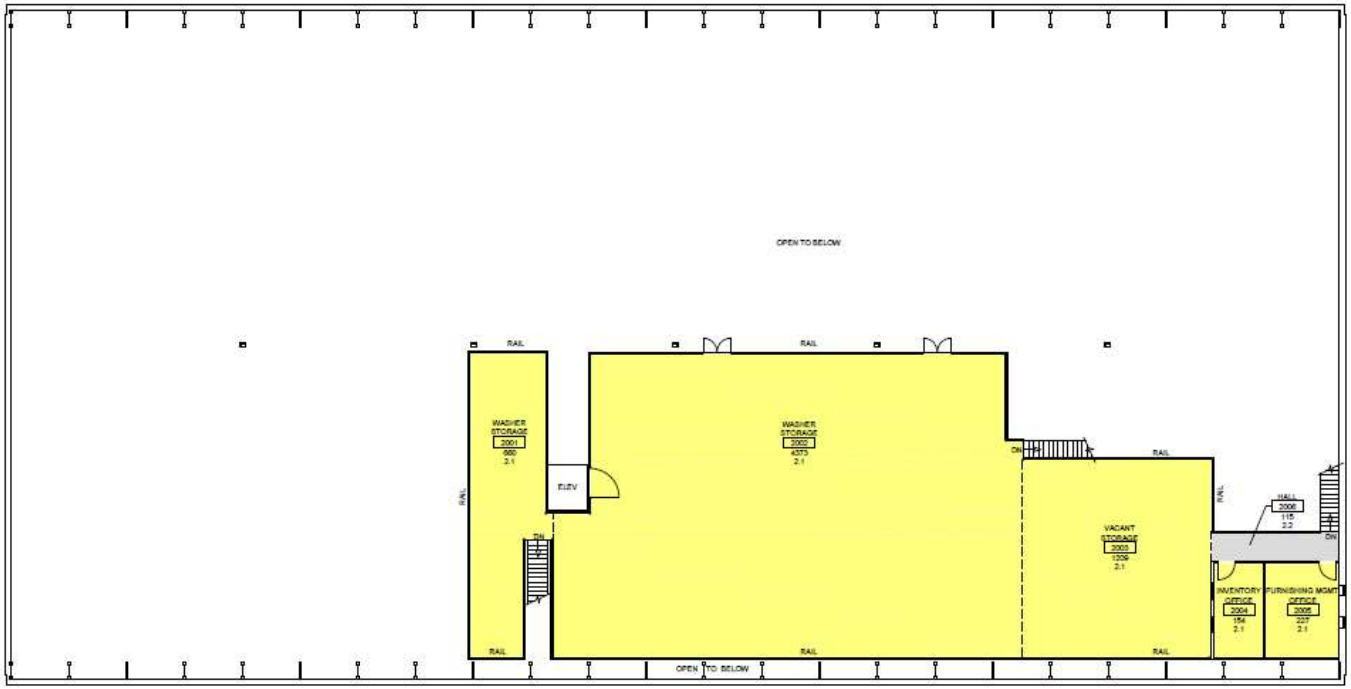
OPEN TO BELOW
RAIL
WASHER STORAGE
2001
600
2.1
ELEV
WASHER STORAGE
2002
4373
2.1
DN
VACANT STORAGE
2003
1309
2.1
HALL
2006
115
2.2
INVENTORY OFFICE
2004
154
2.1
FURNISHING MGMT OFFICE
2005
227
2.1
OPEN TO BELOW

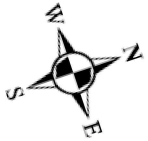
W
N
S
E