Fire System Maintenance FY 26 A 568A4-26-SL001

Figures Included

Building 1 (3 images)

Figure B1-Post	Showing Post Indicator at Building 1, Two Sides
Figure B1-Area	Showing General Work Area
Figure B1-Approach	Showing Approach Path

Building 66 (3 images)

Figure B66-Post	Showing Post Indicator at Building 66, Two Sides
Figure B66-Area	Showing General Work Area
Figure B66-Approach	Showing Approach Path

Bldg 12 (4 images)

FigB12 Doors-Interior	Doors, interior view
FigB12 Doors-Exterior	Doors, exterior view
FigB12-Damage 1	Damage at base of frame
FigB12-Damage 2	Damage at base of frame

Figure B1-Post Showing Post Indicator at Building 1, from Two Sides

Fig B1-Area Showing General Work Area at Bldg. 1 PIV.

Fire Sys. Maint. FY26 A PN 568A4-26-SL001

Figure B1-Approach
Showing Approach to Bldg. 1 PIV.

Fig. B66-Post

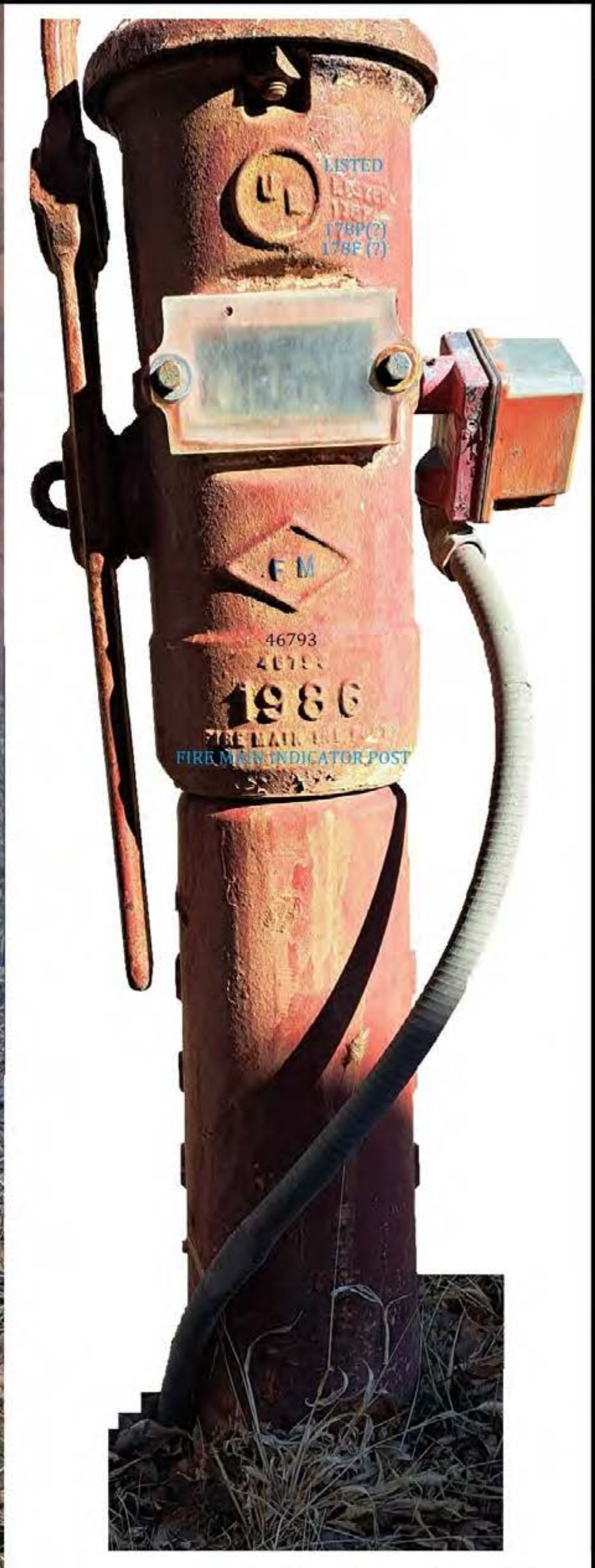

Fire Sys. Maint FY26 A PN 568A4-26-SL001

Post indicator, Two Sides.

Fire Sys. Maint FY26 A PN 568A4-26-SL001

Figure B66-Area

General work area and adjacent HVAC

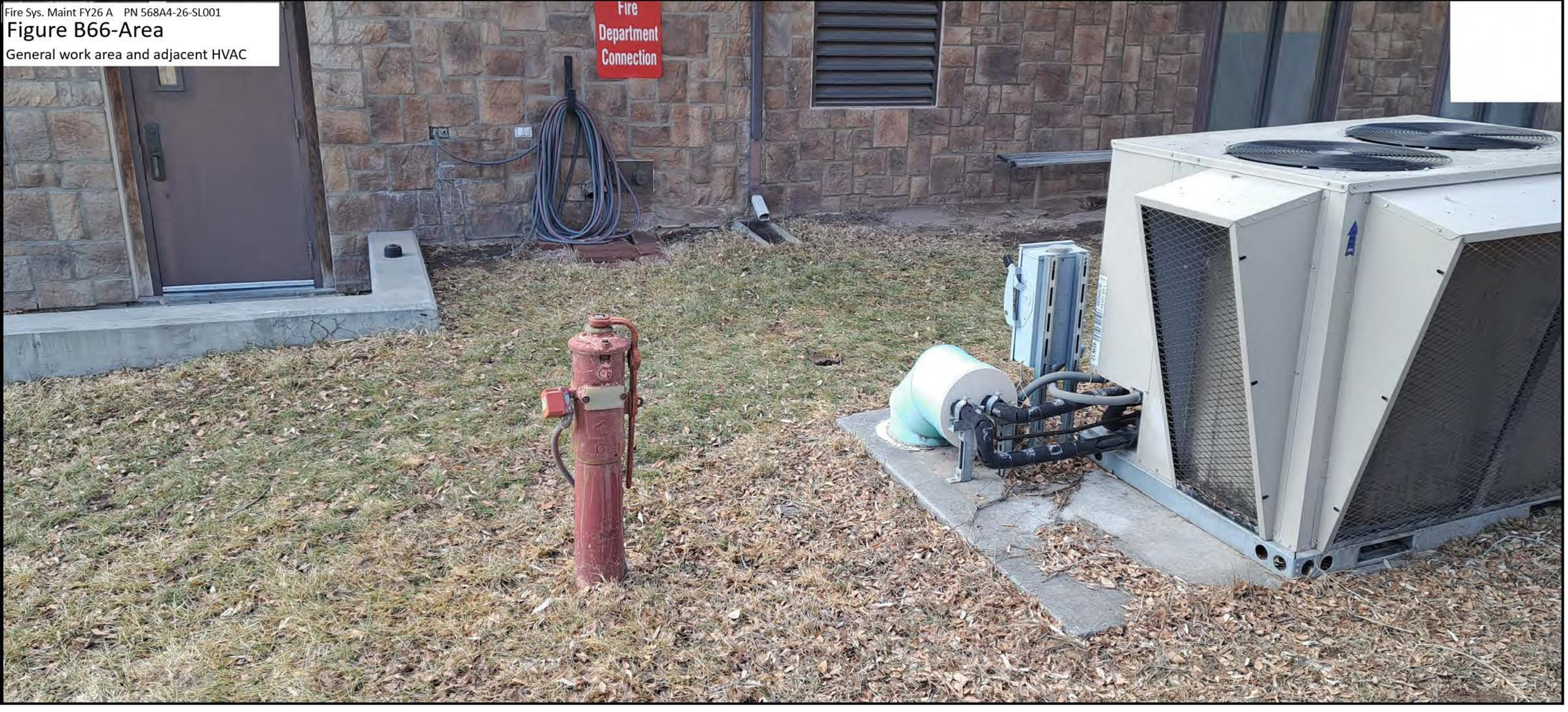

Figure B66 - Approach

Showing approach and general work area.

Fig B12 Doors-Interior
Bldg12 Doors from interior side

Figure B12 Doors-exterior view
Existing door layout from exterior side.

Fig B12 Doors Damage 1
Damage at base of frame left side

Figure B12 Damage 2
Damage at base of frame, left side
Notice pushing out at base forcing frame to narrow.