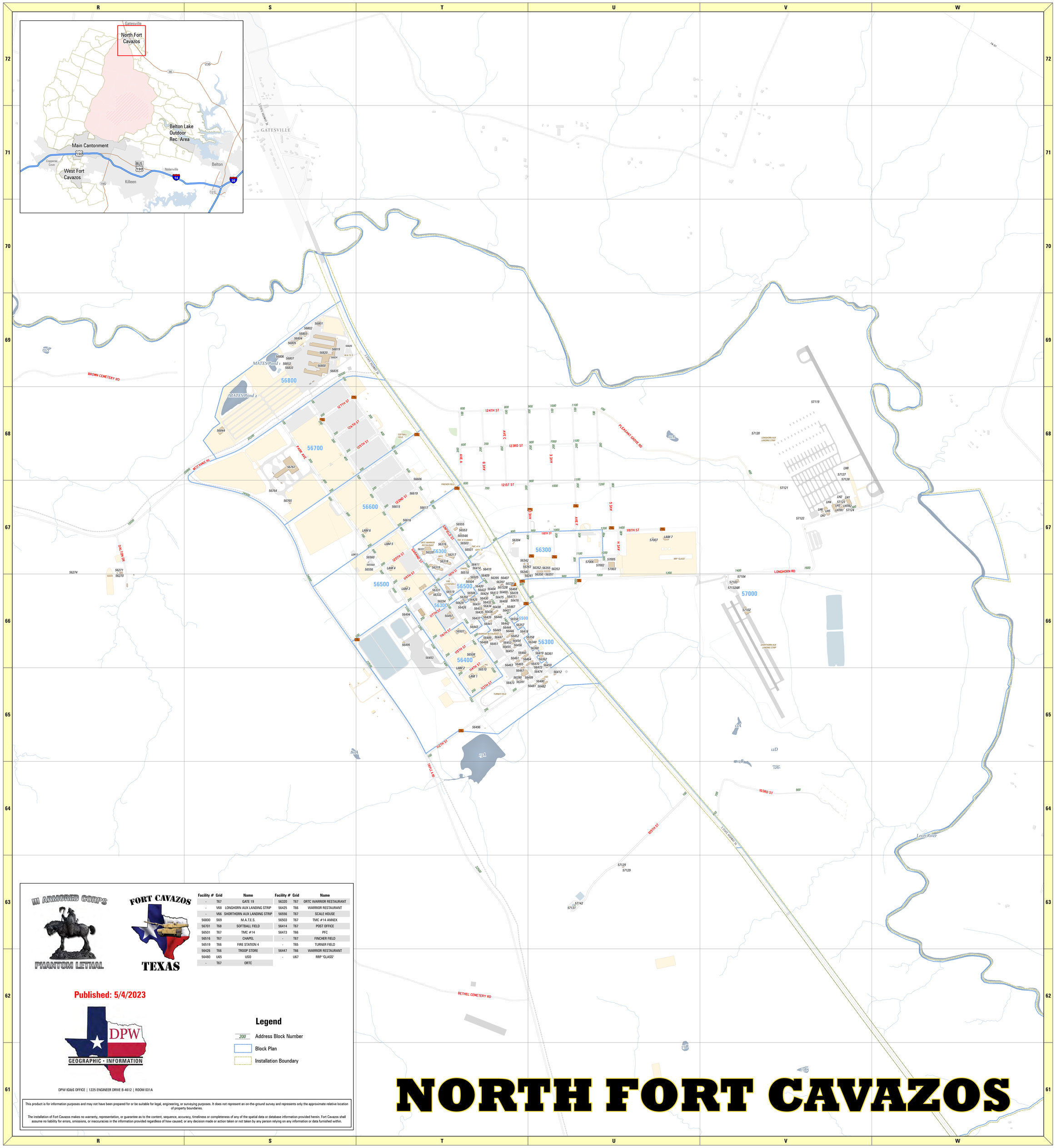

III ARMORED CORPS

PHANTOM LETHAL

FORT CAVAZOS

TEXAS

Facility #	Grid	Name	Facility #	Grid	Name
-	T67	GATE 19	56320	T67	ORTC WARRIOR RESTAURANT
-	V68	LONGHORN AUX LANDING STRIP	56425	T66	WARRIOR RESTAURANT
-	V66	SHORTHORN AUX LANDING STRIP	56556	T67	SCALE HOUSE
56800	S69	M.A.T.E.S.	56503	T67	TMC #14 ANNEX
56701	T68	SOFTBALL FIELD	56414	T67	POST OFFICE
56501	T67	TMC #14	56473	T66	PFC
56516	T67	CHAPEL	-	T67	FINCHER FIELD
56519	T66	FIRE STATION 4	-	T65	TURNER FIELD
56426	T66	TROOP STORE	56447	T66	WARRIOR RESTAURANT
56480	U65	USO	-	U67	RRP "GLASS"
-	T67	ORTC			

Published: 5/4/2023

DPW GEOGRAPHIC • INFORMATION

DPW IGI&S OFFICE | 1225 ENGINEER DRIVE B-4612 | ROOM 031A

Legend

200 Address Block Number

Block Plan

Installation Boundary

This product is for information purposes and may not have been prepared for or be suitable for legal, engineering, or surveying purposes. It does not represent an on-the-ground survey and represents only the approximate relative location of property boundaries.

The installation of Fort Cavazos makes no warranty, representation, or guarantee as to the content, sequence, accuracy, timeliness or completeness of any of the spatial data or database information provided herein. Fort Cavazos shall assume no liability for errors, omissions, or inaccuracies in the information provided regardless of how caused; or any decision made or action taken or not taken by any person relying on any information or data furnished within.