R818 TYPICAL ASSEMBLY

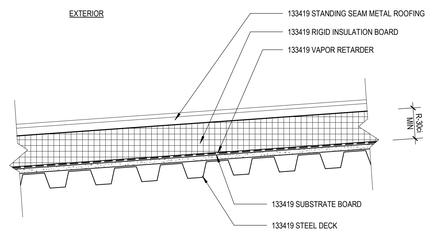

LONGITUDINAL (WITH SLOPE) SECTION

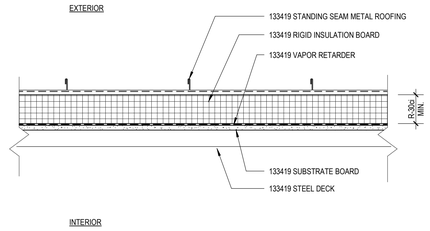

CROSS SECTION (PERPENDICULAR TO SLOPE)

R818 ROOF ASSEMBLY
METAL BUILDING SYSTEM
METAL ROOF PANEL - STANDING SEAM
SLOPED STEEL DECK WITH SHEATHING

A883 TYPICAL ASSEMBLY

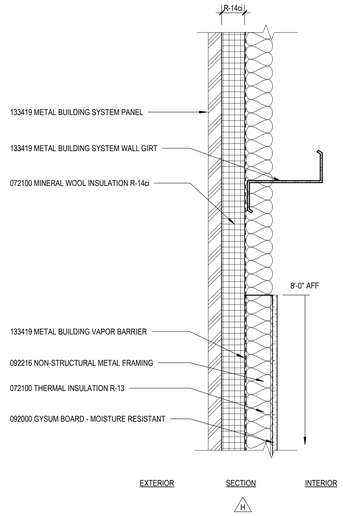

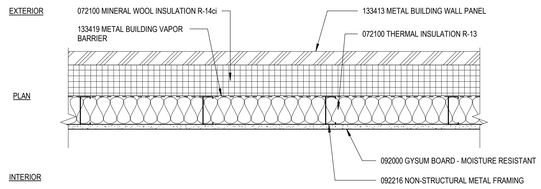

A883 EXTERIOR WALL ASSEMBLY
METAL BUILDING SYSTEM
METAL WALL PANEL
NON-STRUCTURAL FRAMING WITH INTERIOR SHEATHING

B311 TYPICAL ASSEMBLY

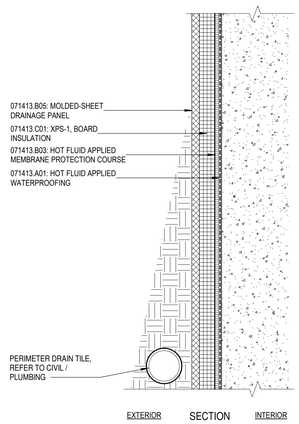

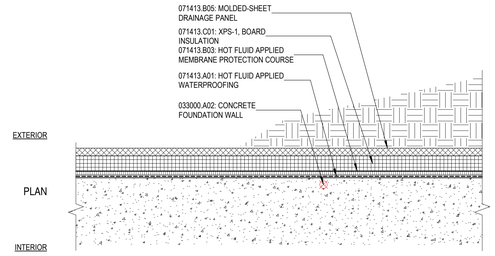

B311 BELOW GRADE WALL ASSEMBLY
HOT FLUID-APPLIED WATERPROOFING,
PROTECTION BOARD, INSULATION, DRAINAGE BOARD
CAST-IN-PLACE CONCRETE

IHS Whiteriver Hospital

200 W Hospital Drive
Whiteriver, Arizona, 85941

IHS Project #: 131445
IHS Contract #: 75H70123R00008
IHS Award Date: 02/02/2024

BUILDING PACKAGE 2 (BP2)
IHS HOSPITAL UTILITY CAMPUS

BASED ON PROGRAM OF REQUIREMENTS DATED [**03/26/22**], POR AMENDMENT DATED [**02/03/25**], AND ON SCHEMATIC DRAWINGS APPROVED [**11/19/24**].

SMITHGROUP

455 NORTH THIRD STREET
SUITE 250
PHOENIX, AZ 85004
602.265.2200
smithgroup.com

ISSUED FOR	DATE
BID ADDENDUM-H	18JUN26
FINAL CONSTRUCTION DOCUMENTS	23JAN26

SEALS AND SIGNATURES

REGISTERED ARCHITECT
CERTIFICATE NO. 79483
BRANDY KOCH
Date Signed 6/16/2026
ARIZONA U.S.A.

EXTERIOR ASSEMBLIES

Drawn By: APROTOSOAIE-KARDOS Checked By: PETAK

PROJECT NUMBER 14904.000

BP2 **A5.0.10**
SHEET NUMBER

Plot Date: 6/16/2026 10:00:56 AM APROTOSOAIE-KARDOS