UTV Purchase Specifications

- Sealed cab with HVAC
- Glass windows for cab
- Full glass windshield with wiper
- Minimum Twin Cylinder
- Minimum Engine displacement of 976cc
- Minimum 82HP
- CVT transmission
- Electronic Power Steering
- Turf Mode: An unlocked rear differential setting that allows the back wheels to spin independently.
- 4WD with Locking front differential
- Minimum Box capacity of 1000 lbs.
- Minimum Ground clearance of 13”
- Minimum 27” tires
- Full coverage Heavy Duty HMW plastic skid plate (Thickest plastic available no metal)
- Minimum Towing capacity of 2500 lbs.
- 2” receiver
- Minimum Payload capacity of at least 1,200 lbs.
- Minimum 3 seats
- Minimum 10” suspension travel
- Minimum 10.6 Gallon Fuel capacity
- Full coverage front bumper
- Rear bumper
- Rock Sliders
- 12 V accessory plug in bed
- Winch 4,500-pound Minimum

All options must be installed prior to delivery

Government Furnished Equipment/Trade-Ins Towards Credit

The following assets **will be traded in** towards this contract/purchase acquisition,

0908-EN3166-907 _2016 Honda Pioneer 700-4_7312 miles_Serial- 1HFVE0204G4205690

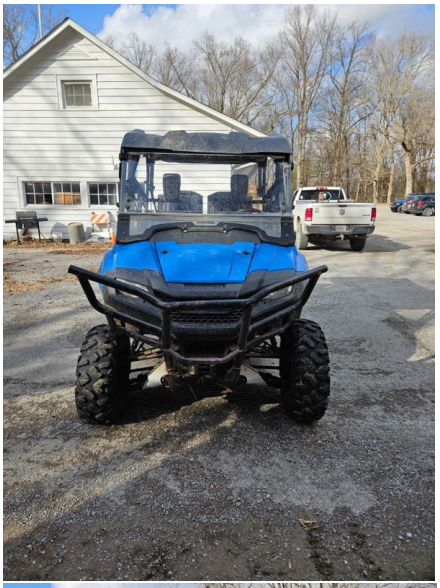

HONDA
AG0747

Deliverables / Schedule

The Seller shall ship and deliver the Utility Terrain Vehicle (UTV) to the Government-specified location. The Seller shall provide the Government's designated Point of Contact (POC) with a minimum of seventy-two (72) hours advance notice prior to the expected delivery date and time. The Seller shall ensure that all scheduling, coordination, and communication necessary for successful delivery is completed with the POC in advance.

Prior to picking up trade ins and delivery, the seller will coordinate with the COR/Technical POC listed in the SOW 72 hours in advance for the UTV and arrange receiving with the POC. The POC will verify compliance with this SOW. Acceptance will occur when all systems are fully functional, specifications are met, and the equipment is delivered in new, undamaged condition.

Uniformity: Equipment shall be installed in a consistent and standardized manner.

UTV Delivery & Trade-in pickup address:

• Shawnee National Forrest

521 North Main Street

Jonesboro, IL 62952

Required Documentation for Delivery:

• One (1) fully configured UTV

• Installed seating, storage, electrical systems, and accessories as specified

• All applicable manufacturer warranties, manuals, and documentation

• Operator and maintenance manuals, Warranty documentation

A technically acceptable offer must include trade-ins, delivery, and <u>show quoted item meets all of the minimum technical specifications.</u> If a quote doesn't meet all specifications the quote will not be technically acceptable.