ASBESTOS AND LEAD-PAINT SURVEY

REPAIR BEQ HP135

MARINE CORPS BASE CAMP LEJEUNE
JACKSONVILLE, NORTH CAROLINA 28542

ECS PROJECT NO. 49:26342

FOR: MBF ARCHITECTS PA

APRIL 1, 2026

April 1, 2026

Mr. Bill Faulkenberry
MBF Architects PA
317-C Pollock Street
New Bern, North Carolina 28560
faulkenberry@mbfarchitects.com

ECS Project No. 49:26342

Reference: Asbestos and Lead-Paint Survey, Repair BEQ HP135, Marine Corps Base Camp Lejeune, Jacksonville, North Carolina

Dear Mr. Faulkenberry:

ECS Southeast, LLC (ECS) is pleased to provide MBF Architects PA with the results of the above referenced Asbestos and Lead-Paint Survey performed for the Repair BEQ HP135 project located at Marine Corps Base Camp Lejeune in Jacksonville, North Carolina. This report summarizes our observations, analytical results, findings, and recommendations related to the work performed. The work described in this report was performed by ECS in general accordance with the Scope of Services described in ECS Proposal Number 49:50782P and the terms and conditions of the agreement authorizing those services.

ECS appreciates this opportunity to provide MBF Architects PA with our services. If we can be of further assistance to you, please do not hesitate to contact us.

Sincerely,

ECS Southeast, LLC

Braxton B. Dawson
Environmental Project Manager
bdawson@ecslimited.com
910-686-9114

Jenny Clark, REM
Associate Environmental Principal
jclark@ecslimited.com
404-640-9257

EXECUTIVE SUMMARY

The subject property is improved with a Bachelor's Enlisted Quarters located at Marine Corps Base Camp Lejeune in Jacksonville, Onslow County, North Carolina. The structure consists of 36,868 square feet and was reportedly originally constructed in 1999. HP140 and HP136 are separate mechanical buildings that service the HP135 building. At the time of our survey, the subject buildings were vacant and are currently scheduled to be renovated.

The purpose of the survey was to determine whether asbestos-containing materials (ACMs) and lead-containing paint (LCP) are present on the subject property. The survey was performed within the interior and exterior areas of the subject buildings as well as the roofs.

Asbestos Survey

On October 8, 2025, Mr. Braxton B. Dawson, an accredited inspector, performed the asbestos assessment. A subsequent destructive sampling scope was performed on February 18, 2026 to determine if the damp-proofing on CMU behind exterior brick veneer contained asbestos. The destructive assessment also included shower pans and vanity mirrors inside the living quarters. Bulk samples were submitted to Scientific Analytical Institute, Inc. (SAI) in Greensboro, North Carolina for analysis via Polarized Light Microscopy (PLM) in accordance with the current EPA-600 methodology.

A total of 53 bulk samples from 21 homogeneous areas were submitted to the laboratory, of which 58 layers were analyzed. An additional 6 layers were analyzed from the destructive sampling event. Based on the laboratory analysis of the bulk samples collected during the survey, several of the materials were reported to contain asbestos greater than one percent (>1%).

The following materials were reported to be asbestos-containing:

- Floor Tile Mastic; 8,000 Square Feet
- Built Up Roofing; 16,000 Square Feet
- Flashing - Top Layer; 1,500 Square Feet
- Flashing - Bottom Layer; 1,500 Square Feet

The following materials were reported to be asbestos-containing from the pre-final destructive sampling event:

- CMU Damp Proofing; behind brick veneer; 21,000 Square Feet

Due to inaccessibility or the destructive means that asbestos sampling requires, unseen ACMs may remain within the building hidden behind inaccessible areas, which include, but are not limited to, sub-grade walls, structural members, topping slabs, sub-grade sealants, flooring located below underlayments, areas behind exterior walls, pipe trenches, and subsurface utilities.

If suspect materials are discovered during construction activities, they should be presumed to contain asbestos and be treated as ACMs or be sampled immediately upon discovery and prior to disturbance for asbestos content by an accredited or certified asbestos inspector in accordance with 29 Code of Federal Regulations (CFR) 1926.1101.

Lead Paint Survey

The lead paint assessment was conducted by the collection of paint chip samples from suspect lead paint materials. The paint chip samples were submitted to a laboratory that participates in the American Industrial Hygiene Association (AIHA) Environmental Lead Proficiency Analytical Testing (ELPAT) Program for analysis of lead concentration (percent by weight) using Flame Atomic Absorption Spectroscopy.

Based on the laboratory analysis of the paint chips collected during the survey, one of the surfaces sampled was reported as lead-containing paint.

The following materials were reported to be lead-containing paint:

- Exterior Yellow Stair Riser Paint

Paint and surface coatings that contain detectable concentrations of lead are considered "lead-containing paints." Since OSHA has no specific action level for lead in paint, all paint on the site found to have a measurable concentration of lead should be assumed to be lead-containing. Work performed that may disturb lead-containing paint is regulated under OSHA, as referenced under 29 CFR 1926.62.

The executive summary is an integral portion of this report; however, ECS recommends that the report be read in its entirety.

TABLE OF CONTENTS

PAGE

1.0 SITE DESCRIPTION 1

2.0 PURPOSE 1

3.0 METHODOLOGY 1

3.1 Asbestos-Containing Materials 1

3.2 Lead in Paint and Surface Coatings 2

4.0 RESULTS 2

4.1 Asbestos Sampling 2

4.2 Suspect or Assumed Asbestos-Containing Materials 5

4.3 Lead in Paint and Surface Coatings 6

5.0 RECOMMENDATIONS AND REGULATORY REQUIREMENTS 8

5.1 Asbestos-Containing Materials 8

5.2 Lead in Paint and Surface Coatings 9

6.0 LIMITATIONS 9

TABLE OF APPENDICES

Appendix I: Figures

Appendix II: Site Photographs

Appendix III: Asbestos Bulk Sample Results

Appendix IV: Lead Laboratory Analytical Results

Appendix V: Previous Reports

Appendix VI: Licenses & Certifications

1.0 SITE DESCRIPTION

The subject property is developed with the three-story Bachelor's Enlisted Quarters (BEQ) building HP135 located at Marine Corps Base (MCB) Hadnot Point area in Jacksonville, Onslow County, North Carolina. Based on the information available, BEQ HP135 comprises approximately 45,695 square feet of space and was reportedly constructed in 1980. HP140 and HP136 are separate mechanical buildings that service HP135. The buildings were vacant at the time of our assessment and are currently slated for interior and exterior renovations. ECS was requested to conduct an asbestos and lead paint survey prior to the proposed renovations.

The building comprises a brick veneer facade, with concrete decking, and an older bituminous built-up roof covered by an A-frame asphalt shingle roof. Interior finishes consist of concrete masonry unit (CMU) block, suspended ceiling tiles, drywall, ceiling texture, vinyl floor tile, and epoxy-coated concrete floors. Mechanical and plumbing systems wer observed to be insulated with spun fiberglass or foam.

2.0 PURPOSE

The purpose of the Asbestos and Lead-Paint Survey was to identify asbestos-containing materials (ACM) and lead-containing paint (LCP) which require special handling and/or disposal if disturbed during construction activities. The identification of ACMs requires trained labor, regulated work practices, and special disposal. The identification of LCP or other lead hazards requires disclosure to contractors and monitoring of lead exposure.

3.0 METHODOLOGY

ECS performed the authorized Scope of Services in general accordance with our proposal, standard industry practice(s) and methods specified by regulation(s) for the identification of ACMs and LCPs.

3.1 Asbestos-Containing Materials

The non-invasive asbestos survey was performed by Mr. Braxton B. Dawson (NC Asbestos Inspector No. 12830) on October 8, 2025. The survey consisted of observing the accessible areas of HP135, HP136 and HP140 for the presence of suspect materials that may contain asbestos. The survey involved detecting both friable materials (materials that can be pulverized or reduced to a powder by hand pressure when dry) and non-friable materials (materials that pose a hazard when sawn, sanded, drilled, or pulverized). Homogeneous materials (based on material type, color, texture, etc.) were identified during the survey. A subsequent destructive sampling scope was performed on February 18, 2026 to determine if the damp-proofing on CMU behind exterior brick veneer contained asbestos. The destructive assessment also included shower pans and vanity mirrors inside the living quarters.

The EPA National Emissions Standard for Hazardous Air Pollutants (NESHAP) requires a survey for asbestos before renovation or demolition. Demolition is defined under NESHAP as the removal of a load-bearing structural member, and renovation is an action that disturbs building materials. Based on requirements under NESHAP and the North Carolina Asbestos Hazard Management Program (AHMP), administered by the Health Hazards Control Unit (HHCU) for renovation or demolition activities, ECS conducted a limited survey for potential ACM. The ACM survey was limited in that

we did not conduct demolition, such as jack/sledgehammering, to expose potentially concealed materials. Samples were collected in general accordance with Environmental Protection Agency (EPA) Standard 40 CFR 763 Subpart E, Asbestos Hazard Emergency Response Act (AHERA), and Occupational Safety and Health Administration (OSHA) Standard 29 CFR 1926.1101 Inspection Protocol.

Representative bulk samples were collected, placed in sealed packages, and submitted to SAI for analysis using the Environmental Protection Agency (EPA) recommended method of Polarized Light Microscopy (PLM) coupled with dispersion staining (Method No. EPA 600/R-93/116). SAI participates in the National Voluntary Laboratory Accreditation Program (NVLAP). Their NVLAP accreditation number is 200664-0. Several of the samples were layered and analyzed as multiple samples. EPA regulations require collecting multiple samples of each homogeneous area for laboratory analysis. The material type, sample location, and analytical results of each bulk sample are also summarized in the attached Asbestos Bulk Analysis report in **Appendices**.

Samples were analyzed using the "Positive Stop" methodology. If one sample of a homogeneous material is reported to contain asbestos, the remaining samples are not analyzed. If one sample of a material from a homogeneous area is reported to contain greater than 1% asbestos, then by EPA definition, it is characterized as an ACM regardless of additional analysis.

During the survey, ECS attempted to identify suspect ACMs in readily accessible areas. However, due to the destructive means required to identify some materials, certain areas were deemed inaccessible (i.e. behind walls or sub-grade materials) and were not surveyed for suspect ACMs.

3.2 Lead in Paint and Surface Coatings

ECS completed a lead paint screening within the buildings as part of our assessment activities. The collection of representative paint chip samples was performed throughout HP135, HP136 and HP140. Samples collected were containerized, labeled, and transported to SAI. Each of the paint chip samples was subsequently analyzed for the presence of lead, reported in percent lead by weight, via EPA Method SW 846, 7000B (Flame AAS). The chain-of-custody, which includes sample numbers and sample locations, is included in an Appendix of this report.

4.0 RESULTS

The following is a summary of laboratory results, findings and observations.

4.1 Asbestos Sampling

In total, 53 bulk samples from 21 homogeneous areas were submitted to the laboratory, of which 58 layers were analyzed. An additional 4 layers were analyzed from the destructive sampling event.

An ACM is defined as any material containing more than one percent (>1%) asbestos as determined using the method specified in Appendix E, Subpart E, 40 CFR Part 763, Section 1, PLM. The U.S. EPA categorizes ACM as follows:

- Friable ACMs are defined as any ACM that, when dry, can be crumbled, pulverized, or reduced to powder by hand pressure. Non-friable ACMs are defined as any ACM that, when dry, cannot be crumbled, pulverized, or reduced to powder by hand pressure.
- Category I non-friable ACM includes packings, gaskets, resilient floor coverings, and asphalt roofing products containing more than one percent (>1%) asbestos.
- Category II non-friable ACM is listed as any material, excluding Category I non-friable ACM, containing more than one percent (>1%) asbestos.

Regulated Asbestos Containing Materials (RACM) are friable ACM or non-friable ACM that will be or has been subjected to sanding, grinding, cutting, or abrading, or has crumbled, been pulverized, or reduced to powder in the course of renovation and/or demolition operations.

SAI submitted the signed final laboratory reports to ECS on October 13, 2025 and February 25, 2026. Several of the bulk samples submitted for analysis were reported to contain asbestos in detectable concentrations. A complete list of the sampled materials submitted for analysis and sample locations is included in the table below. Photographs of representative building materials are located in Appendix II of this report.

Asbestos Bulk Sample Locations and Analysis Results

Sample ID	Material Description	Sample Location	Analytical Results	Category	Quantity
First Sampling Event					
135-01-1,2	**Beige Floor Tile & Black Mastic**	**Throughout Living Quarters**	**Tile - None Detected Mastic - 3% Chrysotile**	**Cat I**	**8,000 Sq. Ft.**
135-02-1,2,3	White Canvas TSI Wrap	Chases	None Detected (ND)	Not Applicable (N/A)	N/A
135-03-1,2	Tan HVAC Duct Mastic	Living Quarters	ND	N/A	N/A
135-04-1,2	Drywall & Joint Compound	Living Quarters' Ceilings	ND	N/A	N/A
135-05-1,2	Pinhole & Fissure Ceiling Tile	All Lounges & Hallways	ND	N/A	N/A
135-06-1,2	Pinhole Ceiling Tile	Duty Offices	ND	N/A	N/A

Sample ID	Material Description	Sample Location	Analytical Results	Category	Quantity
135-07-1,2	Floor Coating	Common Areas	ND	N/A	N/A
135-08-1,2, 3, 4, 5, 6, 7	Block Coating	Interior CMU Walls	ND	N/A	N/A
135-09-1,2	Expansion Joint Caulk	Exterior Expansion Joints	ND	N/A	N/A
135-10-1,2	Fire Caulk	Exterior Mechanical Rooms	ND	N/A	N/A
135-11-1,2	Gray HVAC Duct Mastic	Attic	ND	N/A	N/A
135-12-1,2	Shingles	Attic	ND	N/A	N/A
135-13-1,2	Tar Paper Underlayment	Attic	ND	N/A	N/A
135-14-1,2	**Built Up Roof**	**Center of Attic**	**4% Chrysotile**	**Cat I**	**16,000 Sq. Ft.**
135-15-1,2	**Flashing - Top Layer**	**Parapet Wall - Attic**	**8% Chrysotile**	**Cat I**	**1,500 Sq. Ft.**
135-16-1,2	**Flashing - Bottom Layer**	**Parapet Wall - Attic**	**5% Chrysotile**	**Cat I**	**1,500 Sq. Ft.**
135-17-1,2, 3,4,5,6,7	Ceiling Texture	Living Quarters & Exterior Mechanical Rooms	ND	N/A	N/A
135-18-1,2	Tile Grout	Mechanical Rooms, Shower Walls	ND	N/A	N/A
135-19-1,2	Expansion Joint Caulk	Interior Expansion Joints	ND	N/A	N/A

Sample ID	Material Description	Sample Location	Analytical Results	Category	Quantity
135-20-1,2	Roofing	Mechanical Building HP140	ND	N/A	N/A
135-21-1,2	Caulk	Doors of HP140	ND	N/A	N/A
Pre-Final Destructive Sampling Event					
135-1-1,2	**Damp-Proofing Mastic**	**Exterior Behind Brick Veneer**	**8% Chrysotile**	**Cat II**	**21,000 Sq. Ft.**
135-2-1,2	Pink Waterproofing Sealant	Living Quarters Shower Pans	ND	ND	N/A
Bold = Asbestos-Containing Materials					

4.2 Suspect or Assumed Asbestos-Containing Materials

Due to the inaccessibility or the destructive means that asbestos sampling requires, additional suspect ACMs may remain within the building hidden behind inaccessible areas that include but are not limited to, sub-grade walls, structural members, topping slabs, sub-grade sealants, flooring located below underlayments, areas behind exterior walls, pipe trenches, and subsurface utilities, etc. These areas were deemed inaccessible and were not assessed.

If these materials are discovered during construction activities, they should be presumed to contain asbestos and be treated as ACMs or sampled immediately upon discovery and prior to disturbance for asbestos content by a certified asbestos inspector in accordance with 29 CFR 1926.1101.

A subsequent destructive sampling scope was performed by ECS and MBF Architects on February 18, 2026 to determine if damp-proofing on CMU behind exterior brick veneer contained asbestos. The destructive assessment also included shower pans and vanity mirrors inside the living quarters. The results of the destructive testing are as followed:

- ACM damp-proofing black mastic was identified on CMU walls behind the exterior brick veneer.
- The shower pan membrane and mastic in the private bathrooms were negative for asbestos.
- The vanity mirrors in the living quarters were determined to be mechanically fastened. Mirror mastic was not observed.

4.3 Lead in Paint and Surface Coatings

Lead-based paint is defined by the U.S. EPA and North Carolina as any paint or other surface coatings that contain lead equal to or in excess of 1.0 mg/cm^2 or 0.5% by weight.

Paint and surface coatings that contain detectable concentrations of lead are considered to be "lead-containing paints" (LCP). Because OSHA has no specific action level for lead in paint, all paint on the site found to have measurable lead concentrations should be assumed to be lead-containing. Work performed that may disturb lead-containing paint is regulated under OSHA, as referenced under 29 CFR 1926.62.

Lead was detected in the yellow stair riser paint chip sample analyzed. The identified lead-containing paint is summarized in the table below, and the photographs are located in the appendix.

Summary Paint Chip Sampling Results

Sample ID	Location	Substrate	Component	Condition	Color	Result
PC-1	Interior Lounges	CMU	Wall	Intact	White	<0.0059%
PC-2	Interior Common Areas	Metal	Door	Intact	White	<0.0042%
PC-3	Interior Common Areas	Metal	Door Frames	Intact	White	<0.0055%
PC-4	Lounge - Storage Closets	Wood	Double Doors	Intact	Beige	<0.0039%
PC-5	Lounge - Storage Closets	Metal	Double Door Frame	Intact	Beige	<0.0054%
PC-6	HP136 - Mech Building	Metal	Double Doors	Intact	Brown	<0.0055%
PC-7	HP136 - Mech Building	Metal	Double Door Frames	Intact	Brown	<0.0071%
PC-8	Exterior Living Quarters Windows	Metal	Window/ Door Frame Panels	Intact	Brown	<0.0058%

Sample ID	Location	Substrate	Component	Condition	Color	Result
PC-9	Exterior Living Quarters	Metal	Doors	Intact	Brown	<0.0072%
PC-10	Laundry Rooms	Concrete	Ceiling	Not Intact	Beige	<0.0058%
PC-11	Interior Living Quarters	Metal	Window/ Door Frame Panels	Intact	Beige	<0.0074%
PC-12	Interior Living Quarters	Metal	Doors	Intact	Beige	<0.0062%
PC-13	Living Quarters - Bathrooms	Metal	Door Frames	Intact	Beige	<0.0053%
PC-14	Living Quarters - Bathrooms	Metal	Doors	Intact	Beige	<0.0064%
PC-15	Common Areas - Exterior	Metal	Door Lintels	Intact	Brown	<0.0058%
PC-16	Laundry, Mech Rooms, Common Closets	Metal	Pipe	Intact	Red	<0.0065%
PC-17	**Exterior Stairwell**	**Concrete**	**Stair Risers**	**Not Intact**	**Yellow**	**1.5%**
PC-18	Exterior Mechanical Rooms	CMU	Walls	Not Intact	Beige	<0.0055%
PC-19	Exterior Mechanical Rooms	Metal	Louver	Intact	Brown	<0.0050%

Sample ID	Location	Substrate	Component	Condition	Color	Result
PC-20	Living Quarters	Drywall	HVAC Enclosures	Intact	Beige	<0.0044%
PC-21	Living Quarters	CMU	Walls	Intact	Beige	<0.0038%
PC-22	Lounges	Metal	Door Lintels	Intact	White	<0.0055%
PC-23	Mechanical Building 140	Metal	Door	Intact	Gray	<0.0040%
Bold = Lead-Containing Paint						

5.0 RECOMMENDATIONS AND REGULATORY REQUIREMENTS

Based on our understanding of the purpose of the Asbestos and Lead-Paint Survey, the results of laboratory analysis, and our findings and observations, ECS presents the following recommendations.

5.1 Asbestos-Containing Materials

ECS recommends where a material type has been identified as asbestos-containing that, other materials with similar color, texture, age, and size throughout the building's interior and exterior be assumed to contain asbestos. Please refer to Section 4.1 for a complete list of building materials reported positive for asbestos and Section 4.2 for materials assumed to contain asbestos. Identified ACMs must be removed, encapsulated, or enclosed before disturbance of the materials.

If ACMs are to be removed, an accredited asbestos abatement contractor should perform the removal. it is recommended that an industrial hygienist monitor the project. This involves collecting air samples from within and outside abatement work areas to monitor the asbestos abatement contractor's work practices throughout the project. The industrial hygienist should evaluate if the asbestos abatement work is in accordance with project specifications, U.S. EPA regulation 40 CFR Part 61-NESHAP Subpart M: National Emission Standard for Asbestos, and OSHA regulation 29 CFR 1926.1101 – Asbestos in Construction. The industrial hygienist should assess each work area to monitor the removal of ACMs. Only after the industrial hygienist has determined the identified ACMs have been removed should final clearance air samples be collected (if necessary).

ECS recommends that a project specification be prepared to delineate and quantify known and suspect hazardous and regulated materials in the buildings and to outline proper procedures for the abatement. This will help protect the owner's liability in better defining the scope of work and contractors' roles and responsibilities in the abatement process and holding the contractor accountable for the performance of the project. The specification typically defines the Contractor's scope of work and outline requirements and procedures that must be followed for the project. The

intent of the specification is to give performance requirements for the Contractor so that the project can be completed safely and in compliance with applicable federal and state regulations. Typically, the specification document serves as part of the site owner's contract with the contractor.

Suspect ACMs not observed due to inaccessibility or not sampled due to the destructive means that sampling would require may also be encountered during construction activities. At the time of the survey, only limited destructive means were used to locate or sample suspect ACMs; therefore, additional suspect ACMs may remain within inaccessible areas that include, but are not limited to, [sub-grade walls, structural members, topping slabs, exterior areas, sub-grade sealants, flooring located below underlayments, vapor barriers, pipe trenches, and other subsurface utilities, etc.] If additional suspect ACMs are uncovered which were not accessible during this survey, it is recommended that these materials either be assumed to contain asbestos or be sampled before disturbance upon discovery for asbestos content by an asbestos inspector in accordance with 29 CFR 1926.1101.

5.2 Lead in Paint and Surface Coatings

Based on the findings of the lead survey, detectable concentrations of lead were identified on some paints and surface coatings. The presence of lead is a concern primarily when conditions exist where it may be inhaled or ingested. Regardless of the analytical results of a material, all painted and/or glazed surfaces may still contain concentrations of lead in the paint, which, when disturbed, may generate lead dust greater than the Permissible Exposure Limit (PEL) of 50 micrograms per cubic meter (ug/m3) as an 8-hour Time Weighted Average (TWA) established by the OSHA "Lead Exposure in Construction Rule (29 CFR 1926.62)."

The OSHA standard gives no guidance on acceptable levels of lead in paint at which no exposure to airborne lead (above the action level) would be expected. Rather, OSHA defines airborne concentrations and references specific types of work practices and operations from which a lead hazard may be generated (reference 29 CFR 1926.62, section d). Environmental and personnel monitoring should be conducted during any removal/demolition process (as appropriate) to verify that actual personal exposures are below the PEL of 50 $\mu g/m^3$ as an 8-hour TWA. Under OSHA requirements, the contractor performing renovation work will be required to conduct this monitoring and follow applicable requirements under 29 CFR 1926.62 if disturbing lead-containing paint.

6.0 LIMITATIONS

The conclusions and recommendations presented within this report are based upon a reasonable level of assessment within normal bounds and standards of professional practice for a site in this particular geographic setting. ECS is not responsible or liable for the discovery and elimination of hazards that may potentially cause damage, accidents, or injuries.

The observations, conclusions, and recommendations pertaining to environmental conditions at the subject site are necessarily limited to conditions observed, and/or materials reviewed at the time this study was undertaken. No warranty, expressed or implied, is made with regard to the conclusions and recommendations presented within this report. This report is provided for the exclusive use of the client. This report is not intended to be used or relied upon in connection with other projects or by other unidentified third parties without the written consent of ECS and the client.

During this study, samples were submitted for analysis at an accredited laboratory via polarized light microscopy. As with any similar survey of this nature, actual conditions exist only at the precise locations from which samples were collected. Certain inferences are based on the results of this sampling and related testing to form a professional opinion of conditions in areas beyond those from which the samples were collected. No warranty, expressed or implied, is made.

Our recommendations are in part based on federal, state, and local regulations and guidelines. ECS does not assume the responsibility of the person(s) in charge of the site, or otherwise undertake responsibility for reporting to any local, state, or federal public agencies, any conditions at the site that may present a potential danger to public health, safety, or the environment. Under this scope of services, ECS assumes no responsibility regarding any response actions initiated as a result of these findings. General compliance with regulations and response actions are the sole responsibility of the Client and should be conducted in accordance with local, state, and/or federal requirements.

Appendix I: Figures

Asbestos & Lead Survey

Figure 1

Site Overview

HP135
Camp Lejune
Jacksonville, North Carolina

ECS Project No. 49-26342

IMAGE SOURCE:

Google Earth

Asbestos & Lead Survey

Figure 2

Asbestos & Lead Sample Locations

Repair BEQ HP135
Camp Lejune
Jacksonville, North Carolina

ECS Project No. 49-26342

SAMPLE LEGEND:

- XX-XX — Sample Location
- Asbestos Not Detected
- Asbestos Detected >1%
- Lead-Containing Paint
- Below Detection Limits

NOTES:

Floor plan not to scale.

First Floor

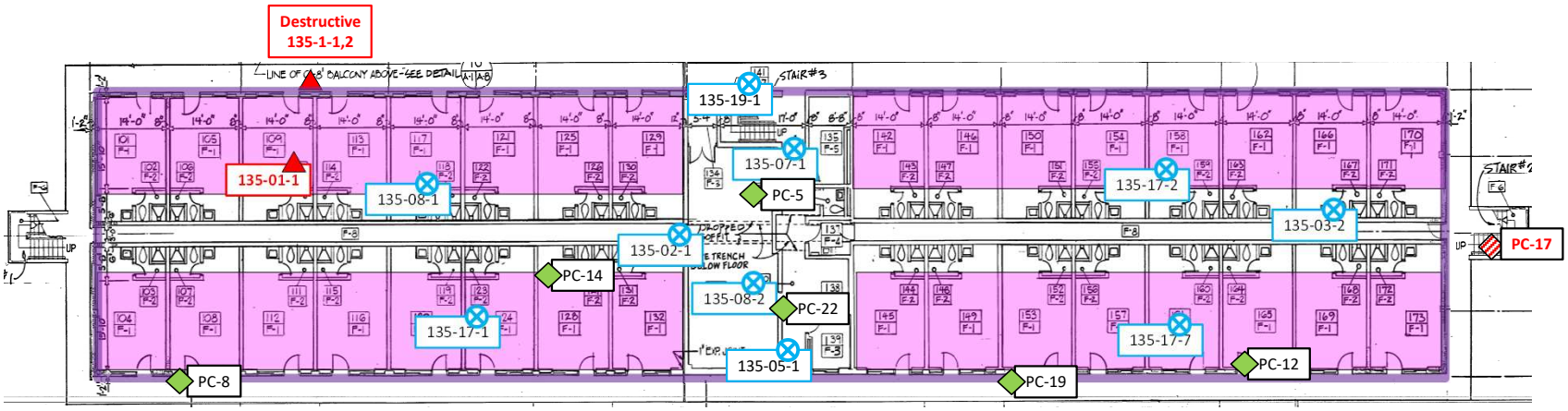

ACM Legend

- Black Mastic associated with Beige Floor Tiles
- Black Damp Proofing Mastic behind Brick Venner

Asbestos & Lead Survey

Figure 3

Asbestos & Lead Sample Locations

Repair BEQ HP135
Camp Lejune
Jacksonville, North Carolina

ECS Project No. 49-26342

SAMPLE LEGEND:

- XX-XX — Sample Location
- Asbestos Not Detected
- Asbestos Detected >1%
- Lead-Containing Paint
- Below Detection Limits

NOTES:

Floor plan not to scale.

2nd Floor

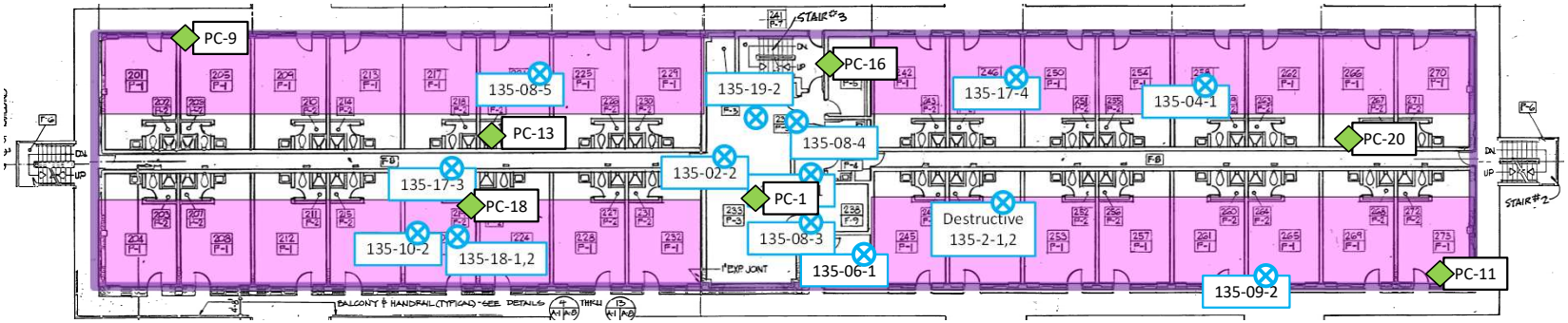

ACM Legend

- Black Mastic associated with Beige Floor Tiles
- Black Damp Proofing Mastic behind Brick Venner

Asbestos & Lead Survey

Figure 4

Asbestos & Lead Sample Locations

Repair BEQ HP135
Camp Lejune
Jacksonville, North Carolina

ECS Project No. 49-26342

SAMPLE LEGEND:

XX-XX Sample Location

Asbestos Not Detected

Asbestos Detected >1%

Lead-Containing Paint

Below Detection Limits

NOTES:

Floor plan not to scale.

3rd Floor

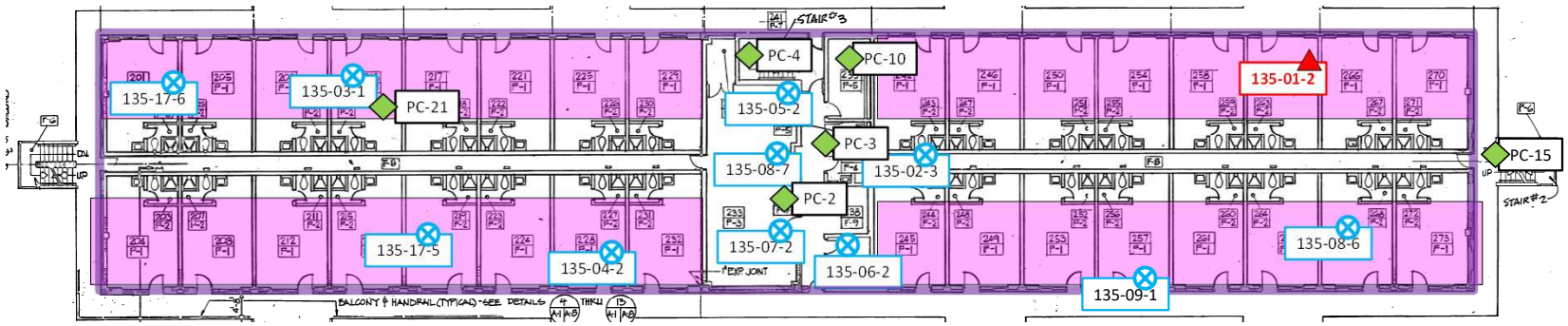

ACM Legend

Black Mastic associated with Beige Floor Tiles

Black Damp Proofing Mastic behind Brick Venner

Asbestos & Lead Survey

Figure 5

Asbestos & Lead Sample Locations

Repair BEQ HP135
Camp Lejune
Jacksonville, North Carolina

ECS Project No. 49-26342

SAMPLE LEGEND:

- XX-XX — Sample Location
- Asbestos Not Detected
- Asbestos Detected >1%
- Lead-Containing Paint
- Below Detection Limits

NOTES:

Floor plan not to scale.

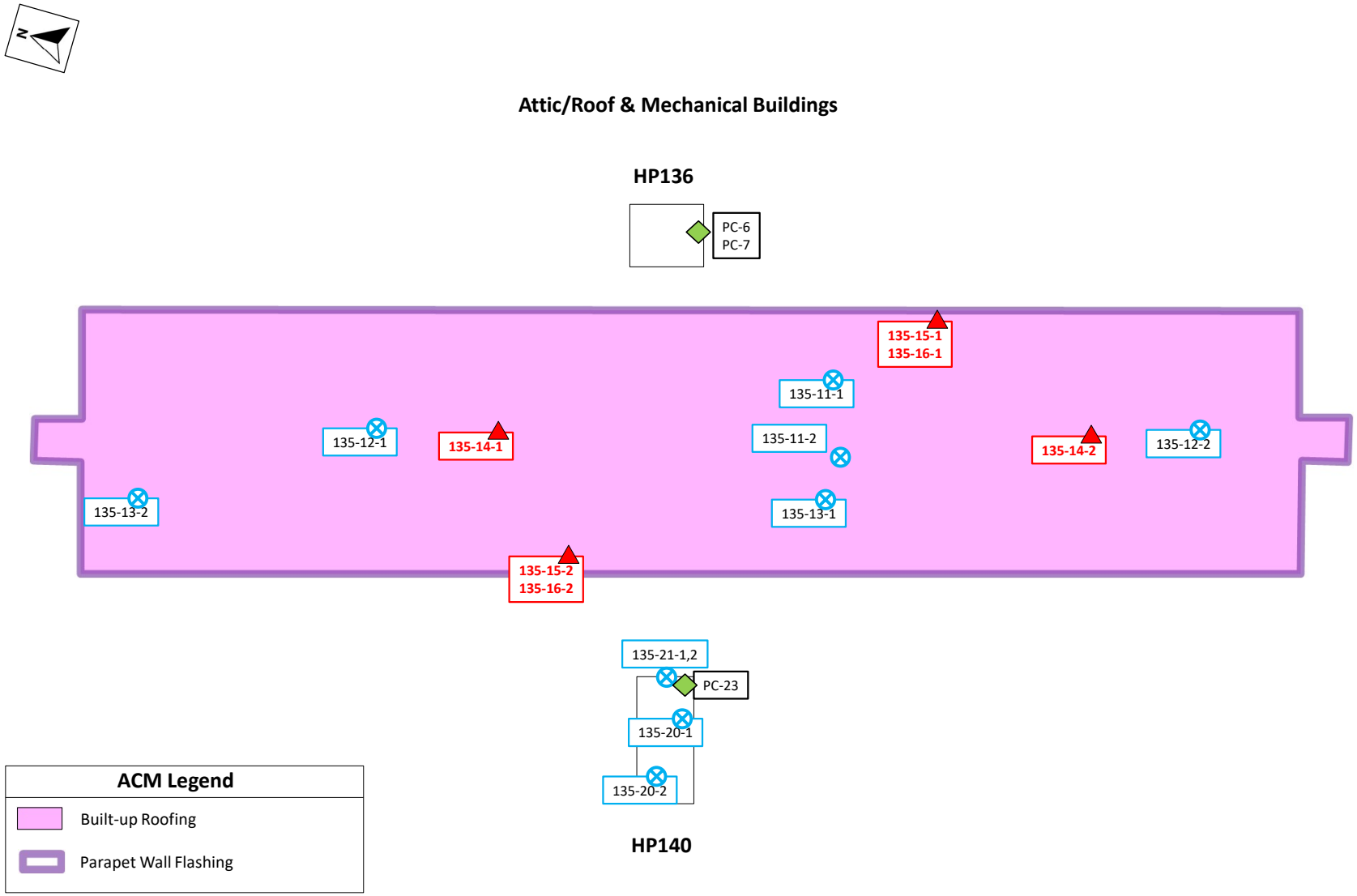

Appendix II: Site Photographs

1 - View of HP135.

2 - View of HP 136 - mechanical building.

3 - View of HP 140.

4 - View of the A-frame shingled roof.

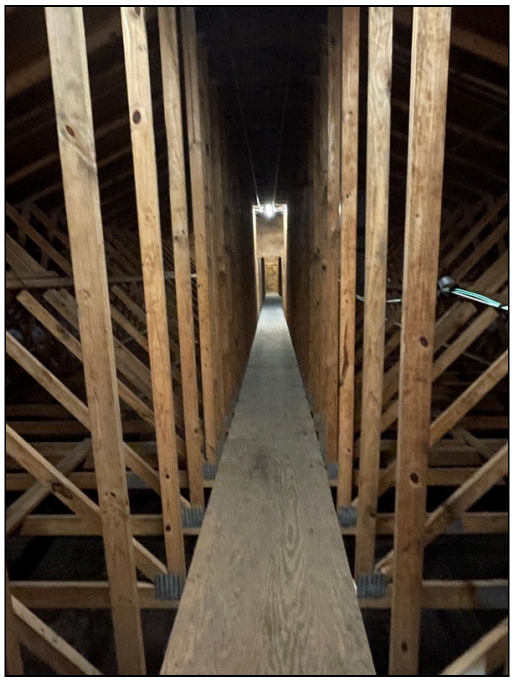

5 - View of the attic.

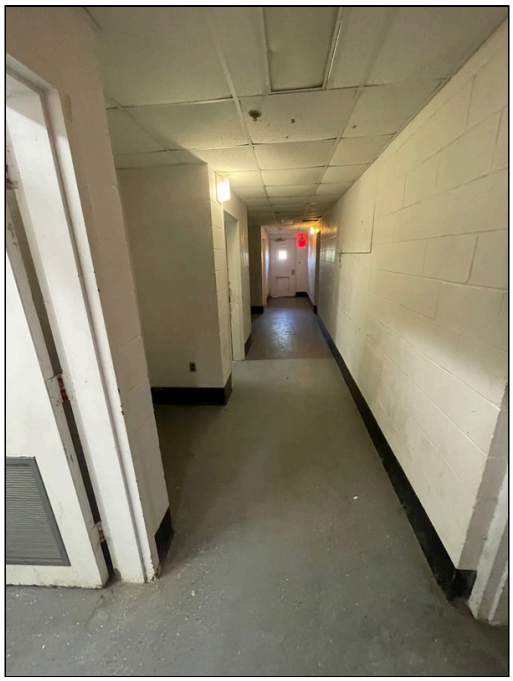

6 - View of typical common hallways.

7 - Typical lounges.

8 - View of typical laundry rooms.

9 - View of typical duty offices.

10 - View of the typical living quarters.

11 - View of typical private bathrooms.

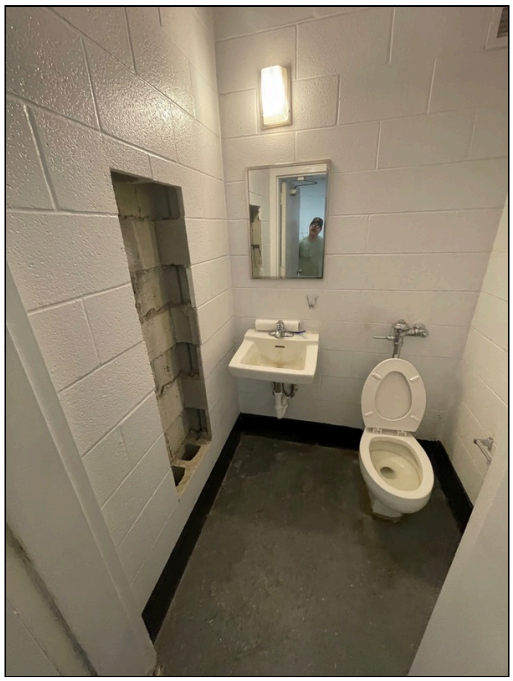

12 - View of typical common area bathrooms.

13 - View of typical converted mechanical rooms.

14 - 12" floor tiles with ACM black mastic in the living quarters.

15 - ACM Flashing on parapet walls in the attic.

16 - Additional view of ACM flashing.

17 - ACM built-up roofing in the attic.

18 - View of destructive testing location

19 - View of ACM Damp-proofing mastic on CMU behind brick veneer.

20 - View of vanity mirrors (Mechanically Fastened)

21 - View of non-ACM pink waterproofing sealant

Appendix III: Asbestos Bulk Sample Results

Bulk Asbestos Analysis

By Polarized Light Microscopy
EPA Method: 600/R-93/116 and
40 CFR, Part 763, Subpart E, App.E

NVLAP LAB CODE 200664-0

Customer: ECS Southeast, LLP
6714 Netherlands Dr
Wilmington, NC 28405

Attn: Braxton Dawson
Bailey Proctor

Project: BEQ HP735 Jacksonville, NC

Lab Order ID: **10094038**
Analysis: PLM
Date Received: 10/09/2025
Date Reported: 10/13/2025

Sample ID / *Lab Sample ID*	Description / *Lab Notes*	Asbestos	Fibrous Components	Non-Fibrous Components	Attributes / Treatment
135-01-1 - A	Beige Floor Tile & Black Mastic	**None Detected**		**100% Other**	Beige Non-Fibrous Homogeneous
10094038_0001	*tile*				Dissolved
135-01-1 - B	Beige Floor Tile & Black Mastic	**3% Chrysotile**		**97% Other**	Black Non-Fibrous Homogeneous
10094038_0054	*mastic*				Dissolved
135-01-2 - A	Beige Floor Tile & Black Mastic	**None Detected**		**100% Other**	Beige Non-Fibrous Homogeneous
10094038_0002	*tile*				Dissolved
135-01-2 - B	Beige Floor Tile & Black Mastic	**Not Analyzed**			
10094038_0055	*mastic*				
135-02-1 - A	White Canvas Wrap on Black Fiberglass TSI	**None Detected**	**25% Fiber Glass**	**75% Other**	White Fibrous Homogeneous
10094038_0003	*wrap*				Ashed
135-02-1 - B	White Canvas Wrap on Black Fiberglass TSI	**None Detected**		**100% Other**	Black Non-Fibrous Homogeneous
10094038_0056	*insulation*				Ashed
135-02-2 - A	White Canvas Wrap on Black Fiberglass TSI	**None Detected**	**25% Fiber Glass**	**75% Other**	White Fibrous Homogeneous
10094038_0004	*wrap*				Ashed
135-02-2 - B	White Canvas Wrap on Black Fiberglass TSI	**None Detected**		**100% Other**	Black Non-Fibrous Homogeneous
10094038_0057	*insulation*				Ashed

Disclaimer: Due to the nature of the EPA 600 method, asbestos may not be detected in samples containing low levels of asbestos. We strongly recommend that analysis of floor tiles, vermiculite, and/or heterogenous soil samples be conducted by TEM for confirmation of "None Detected" by PLM. This report relates only to the samples tested and may not be reproduced, except in full, without the written approval of SAI. This report may not be used by the client to claim product endorsement by NVLAP or any other agency of the U.S. government. Analytical uncertainty available upon request. Scientific Analytical Institute participates in the NVLAP Proficiency Testing program. Unless otherwise noted blank sample correction was not performed. Estimated MDL is 0.1%.

Leo Shaffer (58)
Analyst

Approved Signatory

Bulk Asbestos Analysis

By Polarized Light Microscopy
EPA Method: 600/R-93/116 and
40 CFR, Part 763, Subpart E, App.E

NVLAP LAB CODE 200664-0

Customer: ECS Southeast, LLP
6714 Netherlands Dr
Wilmington, NC 28405

Attn: Braxton Dawson
Bailey Proctor

Project: BEQ HP735 Jacksonville, NC

Lab Order ID: **10094038**
Analysis: PLM
Date Received: 10/09/2025
Date Reported: 10/13/2025

Sample ID / *Lab Sample ID*	Description / *Lab Notes*	Asbestos	Fibrous Components	Non-Fibrous Components	Attributes / Treatment
135-02-3 - A	White Canvas Wrap on Black Fiberglass TSI	**None Detected**	**25% Fiber Glass**	**75% Other**	White Fibrous Homogeneous
10094038_0005	*wrap*				Ashed
135-02-3 - B	White Canvas Wrap on Black Fiberglass TSI	**None Detected**		**100% Other**	Black Non-Fibrous Homogeneous
10094038_0058	*insulation*				Ashed
135-03-1	Tan HVAC Duct Mastic	**None Detected**		**100% Other**	Tan Non-Fibrous Homogeneous
10094038_0006					Ashed
135-03-2	Tan HVAC Duct Mastic	**None Detected**		**100% Other**	Tan Non-Fibrous Homogeneous
10094038_0007					Ashed
135-04-1	Drywall & Joint Compound (Composite)	**None Detected**	**10% Cellulose**	**90% Other**	Gray, White Non-Fibrous Homogeneous
10094038_0008	*drywall: none detected; joint compound: none detected*				Crushed
135-04-2	Drywall & Joint Compound (Composite)	**None Detected**	**10% Cellulose**	**90% Other**	White, Gray Non-Fibrous Homogeneous
10094038_0009	*drywall: none detected; joint compound: none detected*				Crushed
135-05-1	Pinhole Fissure Ceiling Tile	**None Detected**	**40% Cellulose** **40% Mineral Wool**	**20% Other**	Beige Fibrous Homogeneous
10094038_0010					Ashed
135-05-2	Pinhole Fissure Ceiling Tile	**None Detected**	**40% Cellulose** **40% Mineral Wool**	**20% Other**	Beige Fibrous Homogeneous
10094038_0011					Ashed

Disclaimer: Due to the nature of the EPA 600 method, asbestos may not be detected in samples containing low levels of asbestos. We strongly recommend that analysis of floor tiles, vermiculite, and/or heterogenous soil samples be conducted by TEM for confirmation of "None Detected" by PLM. This report relates only to the samples tested and may not be reproduced, except in full, without the written approval of SAI. This report may not be used by the client to claim product endorsement by NVLAP or any other agency of the U.S. government. Analytical uncertainty available upon request. Scientific Analytical Institute participates in the NVLAP Proficiency Testing program. Unless otherwise noted blank sample correction was not performed. Estimated MDL is 0.1%.

Leo Shaffer (58)
Analyst

Approved Signatory

Bulk Asbestos Analysis

By Polarized Light Microscopy
EPA Method: 600/R-93/116 and
40 CFR, Part 763, Subpart E, App.E

NVLAP LAB CODE 200664-0

Customer: ECS Southeast, LLP
6714 Netherlands Dr
Wilmington, NC 28405

Attn: Braxton Dawson
Bailey Proctor

Project: BEQ HP735 Jacksonville, NC

Lab Order ID: **10094038**
Analysis: PLM
Date Received: 10/09/2025
Date Reported: 10/13/2025

Sample ID / *Lab Sample ID*	Description / *Lab Notes*	Asbestos	Fibrous Components	Non-Fibrous Components	Attributes / Treatment
135-06-1	Pinhole Ceiling Tile	**None Detected**	**40% Mineral Wool** **40% Cellulose**	**20% Other**	Beige Fibrous Homogeneous
10094038_0012					Ashed
135-06-2	Pinhole Ceiling Tile	**None Detected**	**40% Cellulose** **40% Mineral Wool**	**20% Other**	Beige Fibrous Homogeneous
10094038_0013					Ashed
135-07-1	Concrete Floor Coating	**None Detected**		**100% Other**	Gray Non-Fibrous Homogeneous
10094038_0014					Ashed
135-07-2	Concrete Floor Coating	**None Detected**		**100% Other**	Gray Non-Fibrous Homogeneous
10094038_0015					Ashed
135-08-1	Block Coating	**None Detected**		**100% Other**	Gray Non-Fibrous Homogeneous
10094038_0016					Ashed
135-08-2	Block Coating	**None Detected**		**100% Other**	Gray Non-Fibrous Homogeneous
10094038_0017					Ashed
135-08-3	Block Coating	**None Detected**		**100% Other**	Gray Non-Fibrous Homogeneous
10094038_0018					Ashed
135-08-4	Block Coating	**None Detected**		**100% Other**	Gray Non-Fibrous Homogeneous
10094038_0019					Ashed

Disclaimer: Due to the nature of the EPA 600 method, asbestos may not be detected in samples containing low levels of asbestos. We strongly recommend that analysis of floor tiles, vermiculite, and/or heterogenous soil samples be conducted by TEM for confirmation of "None Detected" by PLM. This report relates only to the samples tested and may not be reproduced, except in full, without the written approval of SAI. This report may not be used by the client to claim product endorsement by NVLAP or any other agency of the U.S. government. Analytical uncertainty available upon request. Scientific Analytical Institute participates in the NVLAP Proficiency Testing program. Unless otherwise noted blank sample correction was not performed. Estimated MDL is 0.1%.

Leo Shaffer (58)
Analyst

Approved Signatory

Bulk Asbestos Analysis

By Polarized Light Microscopy
EPA Method: 600/R-93/116 and
40 CFR, Part 763, Subpart E, App.E

NVLAP LAB CODE 200664-0

Customer: ECS Southeast, LLP
6714 Netherlands Dr
Wilmington, NC 28405

Attn: Braxton Dawson
Bailey Proctor

Project: BEQ HP735 Jacksonville, NC

Lab Order ID: **10094038**
Analysis: PLM
Date Received: 10/09/2025
Date Reported: 10/13/2025

Sample ID / *Lab Sample ID*	Description / *Lab Notes*	Asbestos	Fibrous Components	Non-Fibrous Components	Attributes / Treatment
135-08-5	Block Coating	**None Detected**		**100% Other**	Gray Non-Fibrous Homogeneous
10094038_0020					Ashed
135-08-6	Block Coating	**None Detected**		**100% Other**	Gray Non-Fibrous Homogeneous
10094038_0021					Ashed
135-08-7	Block Coating	**None Detected**		**100% Other**	Gray Non-Fibrous Homogeneous
10094038_0022					Ashed
135-09-1	Expansion Joint Caulk	**None Detected**		**100% Other**	Gray Non-Fibrous Homogeneous
10094038_0023					Ashed
135-09-2	Expansion Joint Caulk	**None Detected**		**100% Other**	Gray Non-Fibrous Homogeneous
10094038_0024					Ashed
135-10-1	Fire Caulk	**None Detected**		**100% Other**	Red Non-Fibrous Homogeneous
10094038_0025					Ashed
135-10-2	Fire Caulk	**None Detected**		**100% Other**	Red Non-Fibrous Homogeneous
10094038_0026					Ashed
135-11-1	Gray HVAC Duct Mastic	**None Detected**		**100% Other**	Gray Non-Fibrous Homogeneous
10094038_0027					Ashed

Disclaimer: Due to the nature of the EPA 600 method, asbestos may not be detected in samples containing low levels of asbestos. We strongly recommend that analysis of floor tiles, vermiculite, and/or heterogenous soil samples be conducted by TEM for confirmation of "None Detected" by PLM. This report relates only to the samples tested and may not be reproduced, except in full, without the written approval of SAI. This report may not be used by the client to claim product endorsement by NVLAP or any other agency of the U.S. government. Analytical uncertainty available upon request. Scientific Analytical Institute participates in the NVLAP Proficiency Testing program. Unless otherwise noted blank sample correction was not performed. Estimated MDL is 0.1%.

Leo Shaffer (58)
Analyst

Approved Signatory

Bulk Asbestos Analysis

By Polarized Light Microscopy
EPA Method: 600/R-93/116 and
40 CFR, Part 763, Subpart E, App.E

NVLAP LAB CODE 200664-0

Customer: ECS Southeast, LLP
6714 Netherlands Dr
Wilmington, NC 28405

Attn: Braxton Dawson
Bailey Proctor

Project: BEQ HP735 Jacksonville, NC

Lab Order ID: **10094038**
Analysis: PLM
Date Received: 10/09/2025
Date Reported: 10/13/2025

Sample ID / *Lab Sample ID*	Description / *Lab Notes*	Asbestos	Fibrous Components	Non-Fibrous Components	Attributes / Treatment
135-11-2	Gray HVAC Duct Mastic	**None Detected**		**100% Other**	Gray Non-Fibrous Homogeneous
10094038_0028					Ashed
135-12-1	Shingles	**None Detected**		**100% Other**	Black Non-Fibrous Homogeneous
10094038_0029					Dissolved
135-12-2	Shingles	**None Detected**		**100% Other**	Black Non-Fibrous Homogeneous
10094038_0030					Dissolved
135-13-1	Tar Paper Underlayment	**None Detected**	**90% Cellulose**	**10% Other**	Black Fibrous Homogeneous
10094038_0031					Ashed
135-13-2	Tar Paper Underlayment	**None Detected**	**90% Cellulose**	**10% Other**	Black Fibrous Homogeneous
10094038_0032					Ashed
135-14-1	Built Up Roof	**4% Chrysotile**	**10% Cellulose**	**86% Other**	Black Non-Fibrous Homogeneous
10094038_0033					Dissolved
135-14-2	Built Up Roof	**Not Analyzed**			
10094038_0034					
135-15-1	Flashing - Top Layer	**8% Chrysotile**	**20% Cellulose**	**72% Other**	Black Fibrous Homogeneous
10094038_0035					Ashed

Disclaimer: Due to the nature of the EPA 600 method, asbestos may not be detected in samples containing low levels of asbestos. We strongly recommend that analysis of floor tiles, vermiculite, and/or heterogenous soil samples be conducted by TEM for confirmation of "None Detected" by PLM. This report relates only to the samples tested and may not be reproduced, except in full, without the written approval of SAI. This report may not be used by the client to claim product endorsement by NVLAP or any other agency of the U.S. government. Analytical uncertainty available upon request. Scientific Analytical Institute participates in the NVLAP Proficiency Testing program. Unless otherwise noted blank sample correction was not performed. Estimated MDL is 0.1%.

Leo Shaffer (58)
Analyst

Approved Signatory

Bulk Asbestos Analysis

By Polarized Light Microscopy
EPA Method: 600/R-93/116 and
40 CFR, Part 763, Subpart E, App.E

NVLAP LAB CODE 200664-0

Customer: ECS Southeast, LLP
6714 Netherlands Dr
Wilmington, NC 28405

Attn: Braxton Dawson
Bailey Proctor

Project: BEQ HP735 Jacksonville, NC

Lab Order ID: **10094038**
Analysis: PLM
Date Received: 10/09/2025
Date Reported: 10/13/2025

Sample ID / *Lab Sample ID*	Description / *Lab Notes*	Asbestos	Fibrous Components	Non-Fibrous Components	Attributes / Treatment
135-15-2	Flashing - Top Layer	**Not Analyzed**			
10094038_0036					
135-16-1	Flashing - Bottom Layer	**5% Chrysotile**	**10% Cellulose**	**85% Other**	Black Non-Fibrous Homogeneous
10094038_0037					Dissolved
135-16-2	Flashing - Bottom Layer	**Not Analyzed**			
10094038_0038					
135-17-1	Ceiling Texture	**None Detected**		**100% Other**	White Non-Fibrous Homogeneous
10094038_0039					Crushed
135-17-2	Ceiling Texture	**None Detected**		**100% Other**	White Non-Fibrous Homogeneous
10094038_0040					Crushed
135-17-3	Ceiling Texture	**None Detected**		**100% Other**	White Non-Fibrous Homogeneous
10094038_0041					Crushed
135-17-4	Ceiling Texture	**None Detected**		**100% Other**	White Non-Fibrous Homogeneous
10094038_0042					Crushed
135-17-5	Ceiling Texture	**None Detected**		**100% Other**	White Non-Fibrous Homogeneous
10094038_0043					Crushed

Disclaimer: Due to the nature of the EPA 600 method, asbestos may not be detected in samples containing low levels of asbestos. We strongly recommend that analysis of floor tiles, vermiculite, and/or heterogenous soil samples be conducted by TEM for confirmation of "None Detected" by PLM. This report relates only to the samples tested and may not be reproduced, except in full, without the written approval of SAI. This report may not be used by the client to claim product endorsement by NVLAP or any other agency of the U.S. government. Analytical uncertainty available upon request. Scientific Analytical Institute participates in the NVLAP Proficiency Testing program. Unless otherwise noted blank sample correction was not performed. Estimated MDL is 0.1%.

Leo Shaffer (58)
Analyst

Approved Signatory

Bulk Asbestos Analysis

By Polarized Light Microscopy
EPA Method: 600/R-93/116 and
40 CFR, Part 763, Subpart E, App.E

NVLAP LAB CODE 200664-0

Customer: ECS Southeast, LLP
6714 Netherlands Dr
Wilmington, NC 28405

Attn: Braxton Dawson
Bailey Proctor

Project: BEQ HP735 Jacksonville, NC

Lab Order ID: **10094038**
Analysis: PLM
Date Received: 10/09/2025
Date Reported: 10/13/2025

Sample ID / *Lab Sample ID*	Description / *Lab Notes*	Asbestos	Fibrous Components	Non-Fibrous Components	Attributes / Treatment
135-17-6	Ceiling Texture	**None Detected**		**100% Other**	White Non-Fibrous Homogeneous
10094038_0044					Crushed
135-17-7	Ceiling Texture	**None Detected**		**100% Other**	White Non-Fibrous Homogeneous
10094038_0045					Crushed
135-18-1	Tile Grout	**None Detected**		**100% Other**	White Non-Fibrous Homogeneous
10094038_0046					Crushed
135-18-2	Tile Grout	**None Detected**		**100% Other**	White Non-Fibrous Homogeneous
10094038_0047					Crushed
135-19-1	Expansion Joint Caulk	**None Detected**		**100% Other**	Gray Non-Fibrous Homogeneous
10094038_0048					Ashed
135-19-2	Expansion Joint Caulk	**None Detected**		**100% Other**	Gray Non-Fibrous Homogeneous
10094038_0049					Ashed
135-20-1	Roofing	**None Detected**		**100% Other**	Black Non-Fibrous Homogeneous
10094038_0050					Ashed
135-20-2	Roofing	**None Detected**		**100% Other**	Black Non-Fibrous Homogeneous
10094038_0051					Ashed

Disclaimer: Due to the nature of the EPA 600 method, asbestos may not be detected in samples containing low levels of asbestos. We strongly recommend that analysis of floor tiles, vermiculite, and/or heterogenous soil samples be conducted by TEM for confirmation of "None Detected" by PLM. This report relates only to the samples tested and may not be reproduced, except in full, without the written approval of SAI. This report may not be used by the client to claim product endorsement by NVLAP or any other agency of the U.S. government. Analytical uncertainty available upon request. Scientific Analytical Institute participates in the NVLAP Proficiency Testing program. Unless otherwise noted blank sample correction was not performed. Estimated MDL is 0.1%.

Leo Shaffer (58)
Analyst

Approved Signatory

Bulk Asbestos Analysis

By Polarized Light Microscopy
EPA Method: 600/R-93/116 and
40 CFR, Part 763, Subpart E, App.E

NVLAP LAB CODE 200664-0

Customer: ECS Southeast, LLP
6714 Netherlands Dr
Wilmington, NC 28405

Attn: Braxton Dawson
Bailey Proctor

Project: BEQ HP735 Jacksonville, NC

Lab Order ID: **10094038**
Analysis: PLM
Date Received: 10/09/2025
Date Reported: 10/13/2025

Sample ID / *Lab Sample ID*	Description / *Lab Notes*	Asbestos	Fibrous Components	Non-Fibrous Components	Attributes / Treatment
135-21-1	Door Caulk	**None Detected**		**100% Other**	Gray Non-Fibrous Homogeneous
10094038_0052					Ashed
135-21-2	Door Caulk	**None Detected**		**100% Other**	Gray Non-Fibrous Homogeneous
10094038_0053					Ashed

Disclaimer: Due to the nature of the EPA 600 method, asbestos may not be detected in samples containing low levels of asbestos. We strongly recommend that analysis of floor tiles, vermiculite, and/or heterogenous soil samples be conducted by TEM for confirmation of "None Detected" by PLM. This report relates only to the samples tested and may not be reproduced, except in full, without the written approval of SAI. This report may not be used by the client to claim product endorsement by NVLAP or any other agency of the U.S. government. Analytical uncertainty available upon request. Scientific Analytical Institute participates in the NVLAP Proficiency Testing program. Unless otherwise noted blank sample correction was not performed. Estimated MDL is 0.1%.

Leo Shaffer (58)
Analyst

Approved Signatory

10094038

Client:	ECS Southeast, LLC	***Instructions:***	
Contact:	Braxton Dawson	*Use Column "B" for your contact info*	
Address:	6714 Netherlands Drive Wilmington, NC 28405	*To See an Example Click the bottom Example Teb.*	
Phone:	910-899-1289		
Fax:	910-686-9666		
Email:	bdawson@ecslimited.com		
cc:	bproctor@ecslimited.com	***Enter samples between "<<" and ">>"***	
Project:	BEQ HP735 Jacksonville, NC	***Begin Samples with a "<< "above the first sample and end with a ">>" below the last sample.***	*Scientific Analytical Institute*
Client Notes:		*Only Enter your data on the first sheet "Sheet1"*	
Date Sampled:	10/8/2025 0:00		
P.O. #.	49-26342	*Note: Data 1 and Data 2 are optional fields that do not show up on the official report, however they will be included in the electronic date returned to you to facilitate your reintegration of the report data.*	***4604 Dundas Drive Greensboro, NC 27407 Phone: 336.292.3888 Fax: 336.292.3313 Email: lab@sailab.com***
Date Submitted:	10/8/2025 0:00		
Analysis:	PL Bulk W/ Positive Stop		
TurnAroundTime:	72-hr TAT		

Sample Number	Notes	Sample Description	Location
<<			
135-01-1		Beige Floor Tile & Black Mastic	Sleeping Quarters
135-01-2		Beige Floor Tile & Black Mastic	Sleeping Quarters
135-02-1		White Canvas Wrap on Black Fiberglass TSI	Chases
135-02-2		White Canvas Wrap on Black Fiberglass TSI	Chases
135-02-3		White Canvas Wrap on Black Fiberglass TSI	Chases
135-03-1		Tan HVAC Duct Mastic	Living Quarters Above Drop Ceiling
135-03-2		Tan HVAC Duct Mastic	Living Quarters Above Drop Ceiling
135-04-1		Drywall & Joint Compound (Composite)	Living Quarters' Ceilings
135-04-2		Drywall & Joint Compound (Composite)	Living Quarters' Ceilings
135-05-1		Pinhole Fissure Ceiling Tile	All Lounges & Halls
135-05-2		Pinhole Fissure Ceiling Tile	All Lounges & Halls
135-06-1		Pinhole Ceiling Tile	Duty Offices
135-06-2		Pinhole Ceiling Tile	Duty Offices
135-07-1		Concrete Floor Coating	Common Areas
135-07-2		Concrete Floor Coating	Common Areas
135-08-1		Block Coating	All Walls
135-08-2		Block Coating	All Walls
135-08-3		Block Coating	All Walls
135-08-4		Block Coating	All Walls
135-08-5		Block Coating	All Walls
135-08-6		Block Coating	All Walls
135-08-7		Block Coating	All Walls
135-09-1		Expansion Joint Caulk	Exterior
135-09-2		Expansion Joint Caulk	Exterior
135-10-1		Fire Caulk	Mechanical rooms
135-10-2		Fire Caulk	Mechanical rooms
135-11-1		Gray HVAC Duct Mastic	Attic
135-11-2		Gray HVAC Duct Mastic	Attic
135-12-1		Shingles	Attic
135-12-2		Shingles	Attic
135-13-1		Tar Paper Underlayment	Attic
135-13-2		Tar Paper Underlayment	Attic
135-14-1		Built Up Roof	Attic - Center
135-14-2		Built Up Roof	Attic - Center
135-15-1		Flashing - Top Layer	Parapet Wall - Attic
135-15-2		Flashing - Top Layer	Parapet Wall - Attic
135-16-1		Flashing - Bottom Layer	Parapet Wall - Attic
135-16-2		Flashing - Bottom Layer	Parapet Wall - Attic
135-17-1		Ceiling Texture	Living Quarters & Exterior Mech roo
135-17-2		Ceiling Texture	Living Quarters & Exterior Mech roo
135-17-3		Ceiling Texture	Living Quarters & Exterior Mech roo
135-17-4		Ceiling Texture	Living Quarters & Exterior Mech roo
135-17-5		Ceiling Texture	Living Quarters & Exterior Mech roo
135-17-6		Ceiling Texture	Living Quarters & Exterior Mech roo
135-17-7		Ceiling Texture	Living Quarters & Exterior Mech roo
135-18-1		Tile Grout	Mechanical Rooms - Old Shower W
135-18-2		Tile Grout	Mechanical Rooms - Old Shower W
135-19-1		Expansion Joint Caulk	Interior Walls
135-19-2		Expansion Joint Caulk	Interior Walls
135-20-1		Roofing	Mech Building 140
135-20-2		Roofing	Mech Building 140
135-21-1		Door Caulk	Mech Building 140
135-21-2		Door Caulk	Mech Building 140
>>			

Accepted ☐

Rejected ☐

Bailey Proctor

Bailey Proctor

Received By

10/9 1030

Bulk Asbestos Analysis

By Polarized Light Microscopy
EPA Method: 600/R-93/116 and
40 CFR, Part 763, Subpart E, App.E

NVLAP LAB CODE 200664-0

Customer: ECS Southeast, LLP
6714 Netherlands Dr
Wilmington, NC 28405

Attn: Braxton Dawson

Project: HP135/HP185 - Destructive Samples

Lab Order ID: **10102384**
Analysis: PLM
Date Received: 02/20/2026
Date Reported: 02/25/2026

Sample ID / *Lab Sample ID*	Description / *Lab Notes*	Asbestos	Fibrous Components	Non-Fibrous Components	Attributes / Treatment
135-1-1	Damp proofing mastic	**8% Chrysotile**		**92% Other**	Black Non-Fibrous Homogeneous
10102384_0001					Dissolved
135-1-2	Damp proofing mastic	**Not Analyzed**			
10102384_0002					
135-2-1	Pink waterproofing sealant	**None Detected**		**100% Other**	Pink Non-Fibrous Homogeneous
10102384_0003					Ashed
135-2-2	Pink waterproofing sealant	**None Detected**		**100% Other**	Pink Non-Fibrous Homogeneous
10102384_0004					Ashed
185-1-1	Damp proofing mastic	**8% Chrysotile**		**92% Other**	Black Non-Fibrous Homogeneous
10102384_0005					Dissolved
185-1-2	Damp proofing mastic	**Not Analyzed**			
10102384_0006					
185-2-1	Threshold topping material	**None Detected**		**100% Other**	Gray Non-Fibrous Heterogeneous
10102384_0007					Crushed
185-2-2	Threshold topping material	**None Detected**		**100% Other**	Gray Non-Fibrous Heterogeneous
10102384_0008					Crushed

Disclaimer: Due to the nature of the EPA 600 method, asbestos may not be detected in samples containing low levels of asbestos. We strongly recommend that analysis of floor tiles, vermiculite, and/or heterogenous soil samples be conducted by TEM for confirmation of "None Detected" by PLM. This report relates only to the samples tested and may not be reproduced, except in full, without the written approval of SAI. This report may not be used by the client to claim product endorsement by NVLAP or any other agency of the U.S. government. Analytical uncertainty available upon request. Scientific Analytical Institute participates in the NVLAP Proficiency Testing program. Unless otherwise noted blank sample correction was not performed. Estimated MDL is 0.1%.

Lachlan Krenz (11)
Analyst

Approved Signatory

Bulk Asbestos Analysis

By Polarized Light Microscopy
EPA Method: 600/R-93/116 and
40 CFR, Part 763, Subpart E, App.E

NVLAP LAB CODE 200664-0

Customer: ECS Southeast, LLP
6714 Netherlands Dr
Wilmington, NC 28405

Attn: Braxton Dawson

Project: HP135/HP185 - Destructive Samples

Lab Order ID: **10102384**
Analysis: PLM
Date Received: 02/20/2026
Date Reported: 02/25/2026

Sample ID / *Lab Sample ID*	Description / *Lab Notes*	Asbestos	Fibrous Components	Non-Fibrous Components	Attributes / Treatment
185-2-3	Threshold topping material	**None Detected**		**100% Other**	Gray Non-Fibrous Heterogeneous
10102384_0009					Crushed
185-3-1	Rubberized shower pan liner	**None Detected**		**100% Other**	Black, Brown Non-Fibrous Homogeneous
10102384_0010					Dissolved, Ashed
185-3-2	Rubberized shower pan liner	**None Detected**		**100% Other**	Brown, Black Non-Fibrous Homogeneous
10102384_0011					Ashed, Dissolved

Disclaimer: Due to the nature of the EPA 600 method, asbestos may not be detected in samples containing low levels of asbestos. We strongly recommend that analysis of floor tiles, vermiculite, and/or heterogenous soil samples be conducted by TEM for confirmation of "None Detected" by PLM. This report relates only to the samples tested and may not be reproduced, except in full, without the written approval of SAI. This report may not be used by the client to claim product endorsement by NVLAP or any other agency of the U.S. government. Analytical uncertainty available upon request. Scientific Analytical Institute participates in the NVLAP Proficiency Testing program. Unless otherwise noted blank sample correction was not performed. Estimated MDL is 0.1%.

Lachlan Krenz (11)
Analyst

Approved Signatory

Scientific Analytical Institute
4604 Dundas Dr. Greensboro, NC 27407
Phone: 336.292.3888 Fax: 336.292.3313
www.sailab.com lab@sailab.com

Lab Use Only
Lab Order ID: 10102384
Client Code: _____

Company Contact Information

Company: ECS	Contact: Braxton Dawson
Address: 6714 Netherlands Drive	Phone ☒: 910-899-1289
Wilmington, NC 28405	Fax ☐:
	Email ☒: bdawson@ecslimited.com

Billing/Invoice Information

Company: SAME	
Contact:	
Address:	

Turn Around Times

90 Min. ☐	48 Hours ☐
3 Hours ☐	72 Hours ☒
6 Hours ☐	96 Hours ☐
12 Hours ☐	120 Hours ☐
24 Hours ☐	144+Hours ☐

PO Number: 49-26367
Project Name/Number: HP135/HP185-Destructive Samples

Asbestos Test Types

PLM EPA 600/R-93/116 (PLM)	☒
Positive stop	☒
PLM Point Count 400 (PT4)	☐
PLM Point Count 1000 (PTM)	☐
PCM NIOSH 7400-A Rules (PCM)	☐
B Rules (PCB) ☐ TWA (PTA)	☐
TEM AHERA (AHE)	☐
TEM Level II (LII)	☐
TEM NIOSH 7402 (TNI)	☐
TEM Bulk Qualitative (TBL)	☐
TEM Bulk Chatfield (TBS)	☐
TEM Bulk Quantitative (TBQ)	☐
TEM Wipe ASTM D6480-05	☐
TEM Microvac ASTM D5755-09	☐
TEM Water EPA 100.2 (TW1)	☐
Other: _____	☐

Sample ID #	Description/Location	Volume/Area	Comments
135-1-1,2	Dampproofing Mastic	HP135	-East side/N. mech Rm
135-2-1,2	Pink waterproofing Sealant	11	-Room 130
185-1-1,2	Damproofing Mastic		HP185-W. side
185-2-1,2,3	Threshold Topping Material		11 Room 207
185-3-1,2	Rubberized Shower Pan Liner		11 Room 207
	Accepted ☐		
	Rejected ☐		

Total # of Samples 11

Relinquished by	Date/Time	Received by	Date/Time
[signature]	2/14/26 5pm	[signature]	2/20 11AM

A-F-017 EXP: 2/4/2021

Appendix IV: Lead Laboratory Analytical Results

Analysis for Lead Concentration in Paint Chips

by Flame Atomic Absorption Spectroscopy
EPA SW-846 3050B/6010C/7000B

Customer: ECS Southeast, LLP
6714 Netherlands Dr
Wilmington, NC 28405

Attn: Braxton Dawson
Bailey Proctor

Project: BEQ HP135 Jacksonville, NC

Lab Order ID: **10094041**
Analysis: PBP
Date Received: 10/09/2025
Date Reported: 10/13/2025

Sample ID / *Lab Sample ID*	Description / *Lab Notes*	Mass (g)	Reporting Limit (ppm)	Concentration (ppm)	Concentration (% by weight)
PC-1 / *10094041_0001*	**White CMU Walls**	0.0677	59	<59	**<0.0059%**
PC-2 / *10094041_0002*	**White Metal Doors**	0.0942	42	<42	**<0.0042%**
PC-3 / *10094041_0003*	**White Metal Door Frames**	0.0732	55	<55	**<0.0055%**
PC-4 / *10094041_0004*	**Beige Wood Double Doors**	0.1028	39	<39	**<0.0039%**
PC-5 / *10094041_0005*	**Beige Metal Double Door Frames**	0.0736	54	<54	**<0.0054%**
PC-6 / *10094041_0006*	**Brown Metal Double Doors**	0.0721	55	<55	**<0.0055%**
PC-7 / *10094041_0007*	**Brown Metal Double Door Frames**	0.0561	71	<71	**<0.0071%**
PC-8 / *10094041_0008*	**Brown Metal Window/Door Frame Panels**	0.0695	58	<58	**<0.0058%**

Disclaimer: Unless otherwise noted blank sample correction was not performed on analytical results. Scientific Analytical Institute participates in the AIHA ELPAT program. ELPAT Laboratory ID: 173190. This report relates only to the samples tested and may not be reproduced, except in full, without the written approval of SAI. Analytical uncertainty available upon request. The quality control samples run with the samples in this report have passed all EPA required specifications unless otherwise noted. RL: (Report Limit for an undiluted 50ml sample is 4µg Total Pb). All sample dried before preparation and analysis.

Athena Summa (23)
Analyst

Approved Signatory

Analysis for Lead Concentration in Paint Chips

by Flame Atomic Absorption Spectroscopy
EPA SW-846 3050B/6010C/7000B

Customer: ECS Southeast, LLP
6714 Netherlands Dr
Wilmington, NC 28405

Attn: Braxton Dawson
Bailey Proctor

Project: BEQ HP135 Jacksonville, NC

Lab Order ID: **10094041**
Analysis: PBP
Date Received: 10/09/2025
Date Reported: 10/13/2025

Sample ID / *Lab Sample ID*	Description / *Lab Notes*	Mass (g)	Reporting Limit (ppm)	Concentration (ppm)	Concentration (% by weight)
PC-9 / *10094041_0009*	**Brown Metal Doors**	0.0556	72	<72	**<0.0072%**
PC-10 / *10094041_0010*	**Beige Concrete Ceilings**	0.0694	58	<58	**<0.0058%**
PC-11 / *10094041_0011*	**Beige Metal Window/ Door Frame Panels**	0.0544	74	<74	**<0.0074%**
PC-12 / *10094041_0012*	**Beige Metal Doors**	0.0650	62	<62	**<0.0062%**
PC-13 / *10094041_0013*	**Beige Metal Door Frames**	0.0750	53	<53	**<0.0053%**
PC-14 / *10094041_0014*	**Beige Wood Doors**	0.0621	64	<64	**<0.0064%**
PC-15 / *10094041_0015*	**Brown Metal Lintel**	0.0688	58	<58	**<0.0058%**
PC-16 / *10094041_0016*	**Red Metal Sprinkler Pipe**	0.0611	65	<65	**<0.0065%**

Disclaimer: Unless otherwise noted blank sample correction was not performed on analytical results. Scientific Analytical Institute participates in the AIHA ELPAT program. ELPAT Laboratory ID: 173190. This report relates only to the samples tested and may not be reproduced, except in full, without the written approval of SAI. Analytical uncertainty available upon request. The quality control samples run with the samples in this report have passed all EPA required specifications unless otherwise noted. RL: (Report Limit for an undiluted 50ml sample is 4µg Total Pb). All sample dried before preparation and analysis.

Athena Summa (23)
Analyst

Approved Signatory

Analysis for Lead Concentration in Paint Chips

by Flame Atomic Absorption Spectroscopy
EPA SW-846 3050B/6010C/7000B

Customer: ECS Southeast, LLP
6714 Netherlands Dr
Wilmington, NC 28405

Attn: Braxton Dawson
Bailey Proctor

Project: BEQ HP135 Jacksonville, NC

Lab Order ID: **10094041**
Analysis: PBP
Date Received: 10/09/2025
Date Reported: 10/13/2025

Sample ID / *Lab Sample ID*	Description / *Lab Notes*	Mass (g)	Reporting Limit (ppm)	Concentration (ppm)	Concentration (% by weight)
PC-17 / *10094041_0017*	**Yellow Concrete Stair**	0.0588	68	15000	**1.5%**
PC-18 / *10094041_0018*	**Beige CMU Walls**	0.0725	55	<55	**<0.0055%**
PC-19 / *10094041_0019*	**Brown Metal Louver**	0.0794	50.	<50.	**<0.0050%**
PC-20 / *10094041_0020*	**Beige Drywall HVAC Enclosure**	0.0915	44	<44	**<0.0044%**
PC-21 / *10094041_0021*	**Beige CMU Walls**	0.1055	38	<38	**<0.0038%**
PC-22 / *10094041_0022*	**White Metal Lintel**	0.0725	55	<55	**<0.0055%**
PC-23 / *10094041_0023*	**Gray Metal Door**	0.1004	40.	<40.	**<0.0040%**

Disclaimer: Unless otherwise noted blank sample correction was not performed on analytical results. Scientific Analytical Institute participates in the AIHA ELPAT program. ELPAT Laboratory ID: 173190. This report relates only to the samples tested and may not be reproduced, except in full, without the written approval of SAI. Analytical uncertainty available upon request. The quality control samples run with the samples in this report have passed all EPA required specifications unless otherwise noted. RL: (Report Limit for an undiluted 50ml sample is 4µg Total Pb). All sample dried before preparation and analysis.

Athena Summa (23)
Analyst

Approved Signatory

10094041

Client:	ECS Southeast, LLC	***Instructions:***	
Contact:	Braxton Dawson	*Use Column "B" for your contact info*	
Address:	6714 Netherlands Drive Wilmington, NC 28405	*To See an Example Click the bottom Example Tab.*	
Phone:	910-899-1289		
Fax:	910-686-9666		
Email:	bdawson@ecslimited.com		
cc:	bproctor@ecslimited.com	***Enter samples between "<<" and ">>"***	
Project:	BEQ HP135 Jacksonville, NC	***Begin Samples with a "<< "above the first sample and end with a ">>" below the last sample.***	*Scientific Analytical Institute*
Client Notes:		*Only Enter your data on the first sheet "Sheet1"*	
Date Sampled:	10/8/2025 0:00		
P.O. #.	49-26342	*Note: Data 1 and Data 2 are optional fields that do not show up on the official report, however they will be included in the electronic data returned to you to facilitate your reintegration of the report data.*	***4604 Dundas Drive Greensboro, NC 27407 Phone: 336.292.3888 Fax: 336.292.3313 Email: lab@sailab.com***
Date Submitted:	10/8/2025 0:00		
Analysis:	Paint Chips by Flame AA (PBP)		
TurnAroundTime:	72-hr TAT		

Sample Number	Notes	Sample Description	Location
<<			
PC-1		White CMU Walls	Lounges - Interior
PC-2		White Metal Doors	Common Areas- Interior
PC-3		White Metal Door Frames	Common Areas- Interior
PC-4		Beige Wood Double Doors	Lounge Storage Closets
PC-5		Beige Metal Double Door Frames	Lounge Storage Closets
PC-6		Brown Metal Double Doors	HP 136
PC-7		Brown Metal Double Door Frames	HP 136
PC-8		Brown Metal Window/Door Frame Panels	Exterior Living Quarters
PC-9		Brown Metal Doors	Exterior Living Quarters
PC-10		Beige Concrete Ceilings	Laundry Rooms
PC-11		Beige Metal Window/ Door Frame Panels	Interior Living Quarters
PC-12		Beige Metal Doors	Interior Living Quarters
PC-13		Beige Metal Door Frames	Interior Living Quarters Bathrooms
PC-14		Beige Wood Doors	Interior Living Quarters Bathrooms
PC-15		Brown Metal Lintel	Common Area Exterior Doors
PC-16		Red Metal Sprinkler Pipe	Laundry, Mechanical, Common Clos
PC-17		Yellow Concrete Stair	Exterior Stairwell
PC-18		Beige CMU Walls	Exterior Mechanical Rooms
PC-19		Brown Metal Louver	Exterior Mechanical Rooms
PC-20		Beige Drywall HVAC Enclosure	Living Quarters
PC-21		Beige CMU Walls	Living Quarters
PC-22		White Metal Lintel	Interior Lounge Doors
PC-23		Gray Metal Door	Mechanical Building 140
>>			

Accepted ☒

Rejected ☐

Bailey Proctor

Bailey Proctor

10/9 1030

Received By

Appendix V: Previous Reports

ASBESTOS INSPECTION REPORT of:

Building # HP135

MCB CAMP LEJEUNE

Print Date

Thursday, May 15, 2025

INSPECTION SUMMARY

BLDG #: **HP135** ***YEAR BUILT:*** **1980**

OCCUPANT: **BEQ** ***ASBESTOS MANAGER: 910-451-5837***

BUILDING COMMENTS:

HAZ RANK 3/GREEN [MAY2023]
ACM MASTIC AND ROOFING MATERIALS

MAY2023
ACM REMAINS

DEC2019
NO CHANGES

JUL2016
ACM REMAINS

DEC2013
PVS. ACM REMAINS, ADDL SAMPLING, ACM INCLUDES:
RESIDUAL MASTIC (IN MECH ROOMS WHERE EXISTING ACM IS KNOWN TO HAVE BEEN BEFORE)

AUG2011
CONFIRMATION SAMPLING, PVS. ACM REMAINS, LOCALIZED ABATEMENT (HEAT SHIELDS, LIMITED TILES). NOTE NEW ACM HAS BEEN INSTALLED ON NEW ROOF.

JUN09
PVS. ACM REMAINS, ADDL SAMPLING AND CONFIRMATIONS, ACM INCLUDES:
FLOOR TILE MASTIC
LIGHT FIXTURE HEAT SHIELDS
ROOFING SEALANTS

FEB06 MATRIX
ACM IDENTIFIED INCLUDES:
FLOOR TILE MASTIC

NOTIFICATION OF ACM IN BUILDING

NOTICE: The following asbestos-containing materials have been identified in this structure. Refer to survey findings for additional information or contact the Asbestos Program Manager. Please note ACM that is intact and undisturbed is not considered a significant health hazard to building occupants.

Friable ACM(s) identified

DESCRIPTION	*LOCATION*	*Date*	*Quantity*
No friable ACM records found in database			

Non-friable ACM(s) identified

DESCRIPTION	*LOCATION*	*Date*	*Quantity*
12" CREAM FLOOR TILE AND ADHESIVE	DORM ROOMS THROUGHOUT; FIRST AND SECOND FLOOR LOUNGE (UNDER HMs 01, 02)	2/8/2006	37,280 SF
ROOFING SEALANT, SILVER	FORMER ROOFING [ATTIC] PARAPET CAP COATING/ SEALANT	6/24/2009	700 SF

ROOFING SEALANT, BLACK	FORMER ROOFING [ATTIC] PERIMETER PARAPET WALL FLASHING	6/24/2009	2,969	SF
ROOFING MATERIAL,	FORMER ROOFING [ATTIC] DECK COATING/ SEALANT (PVS. MEMBRANE)	6/24/2009	14,063	SF
ROOFING SEALANT, BLACK	FORMER ROOFING [ATTIC] PERIMETER PARAPET WALL FLASHING	7/21/2016	2,969	SF
ROOFING MATERIAL,	FORMER ROOFING [ATTIC] DECK COATING/ SEALANT (PVS. MEMBRANE)	7/21/2016	14,063	SF
ROOFING SEALANT, SILVER	FORMER ROOFING [ATTIC] PARAPET CAP COATING/ SEALANT	7/21/2016	700	SF
ROOFING SEALANT, BLACK	FORMER ROOFING [ATTIC] PERIMETER PARAPET WALL FLASHING	8/19/2011	2,969	SF
ROOFING SEALANT, GRAY	FORMER ROOFING [ATTIC] PERIMETER FLASHING PATCHES; NEW ROOFING AT SHINGLE ROOF ACCESS HATCHES	8/19/2011	2	SF
ROOFING MATERIAL,	FORMER ROOFING [ATTIC] DECK COATING/ SEALANT (PVS. MEMBRANE)	8/19/2011	14,063	SF
ROOFING SEALANT, SILVER	FORMER ROOFING [ATTIC] PARAPET CAP COATING/ SEALANT	8/19/2011	700	SF
12" CREAM FLOOR TILE AND ADHESIVE	DORM ROOMS THROUGHOUT; FIRST AND SECOND FLOOR LOUNGE (UNDER HMs 01, 02)	8/19/2011	37,280	SF
12" CREAM FLOOR TILE AND ADHESIVE	DORM ROOMS THROUGHOUT; FIRST AND SECOND FLOOR LOUNGE (UNDER HMs 01, 02)	6/24/2009	37,280	SF
12" CREAM FLOOR TILE AND ADHESIVE	DORM ROOMS THROUGHOUT; FIRST AND SECOND FLOOR LOUNGE (UNDER HMs 01, 02)	12/3/2013	37,280	SF
ROOFING SEALANT, BLACK	FORMER ROOFING [ATTIC] PERIMETER PARAPET WALL FLASHING	12/3/2013	2,969	SF
ROOFING MATERIAL,	FORMER ROOFING [ATTIC] DECK COATING/ SEALANT (PVS. MEMBRANE)	12/3/2013	14,063	SF
ROOFING SEALANT, SILVER	FORMER ROOFING [ATTIC] PARAPET CAP COATING/ SEALANT	12/3/2013	700	SF
12" CREAM FLOOR TILE AND ADHESIVE	DORM ROOMS THROUGHOUT; FIRST AND SECOND FLOOR LOUNGE (UNDER HMs 01, 02)	12/10/2019	37,280	SF
ROOFING SEALANT, BLACK	FORMER ROOFING [ATTIC] PERIMETER PARAPET WALL FLASHING	12/10/2019	2,969	SF
ROOFING MATERIAL,	FORMER ROOFING [ATTIC] DECK COATING/ SEALANT (PVS. MEMBRANE)	12/10/2019	14,063	SF
ROOFING SEALANT, SILVER	FORMER ROOFING [ATTIC] PARAPET CAP COATING/ SEALANT	12/10/2019	700	SF

12" CREAM FLOOR TILE AND ADHESIVE	DORM ROOMS THROUGHOUT; FIRST AND SECOND FLOOR LOUNGE (UNDER HMs 01, 02)	7/21/2016	37,280	SF
12" CREAM FLOOR TILE AND ADHESIVE	DORM ROOMS THROUGHOUT; FIRST AND SECOND FLOOR LOUNGE (UNDER HMs 01, 02)	5/9/2023	37,280	SF
ROOFING SEALANT, BLACK	FORMER ROOFING [ATTIC] PERIMETER PARAPET WALL FLASHING	5/9/2023	2,969	SF
ROOFING MATERIAL,	FORMER ROOFING [ATTIC] DECK COATING/ SEALANT (PVS. MEMBRANE)	5/9/2023	14,063	SF
ROOFING SEALANT, SILVER	FORMER ROOFING [ATTIC] PARAPET CAP COATING/ SEALANT	5/9/2023	700	SF

Tested Non ACM or REMOVED Materials

DESCRIPTION	*LOCATION*	*Date*
DRYWALL AND JOINT MATERIAL	DORM ROOM HEAD AREA WALL AND CEILINGS THROUGHOUT	2/8/2006
CLOTH EXPANSION JOINT MATERIAL, THIN	EASTSIDE MECHANICAL ROOMS, HVAC UNITS	2/8/2006
DUCT SEALANT, GRAY	EASTSIDE MECHANICAL ROOMS, HVAC DUCTS	2/8/2006
MISCELLANEOUS SEALANT	EASTSIDE MECHANICAL ROOMS, CABLE/ CONDUIT PENETRATIONS (SEE ALSO HM41)	2/8/2006
TEXTURED CEILING MATERIAL	DORM ROOMS THROUGHOUT (ON CONCRETE)	2/8/2006
WINDOW GLAZING MATERIAL	WINDOWS THROUGHOUT	2/8/2006
ROOFING SEALANT, GRAY	FORMER ROOFING [ATTIC] PERIMETER FLASHING PATCHES	6/24/2009
12" WHITE FLOOR TILE AND ADHESIVE	CENTER COMMON CONNECTING HALLS	2/8/2006
EXTERIOR CAULKING,	BRICK WALL EXPANSION JOINTS	6/24/2009
PIPE INSULATION SEALANT	PIPE CHASES (N/S CENTER LINE)	6/24/2009
FIBERGLASS INSULATION SEALANT	LAUNDRY ROOM AND PIPE CHASES	2/8/2006
CARPET ADHESIVE	SECOND FLOOR LOUNGE	2/8/2006
12" GREEN FLOOR TILE AND ADHESIVE	THIRD FLOOR LOUNGE	2/8/2006
12" WHITE w/ GRAY FLOOR TILE AND ADHESIVE	CENTRAL OFFICES/ LOUNGES (OVER HM03)	2/8/2006
12" BLACK w/ WHITE FLOOR TILE AND ADHESIVE	FIRST AND SECOND FLOOR COMMON LOUNGE AREA (OVER HM03)	2/8/2006
2'x2' CEILING TILE,	SECOND FLOOR LOUNGE	2/8/2006
PIPE INSULATION SEALANT	PIPE CHASES (N/S CENTER LINE)	6/24/2009
2'x2' CEILING TILE,	THROUGHOUT	2/8/2006
LIGHT FIXTURE HEAT SHIELD	EXTERIOR NORTH AND SOUTH STAIRWELLS, MAIN LIGHTING	6/24/2009

PIPE INSULATION	AT WALL PENETRATION, FIRST FLOOR EAST LAUNDRY	6/24/2009
CLOTH LAGGING MATERIAL	MECHANCIAL UTILITIES PIPE CHASES (N/S CENTER LINE)	6/24/2009
FOIL BACKED TAPE	MECHANCIAL UTILITIES PIPE CHASES (N/S CENTER LINE)	6/24/2009
RESIDUAL MASTIC	PATCHES OF ORIGINAL FLOORING IN SECOND FLOOR MECHANICAL ROOM CONVERSION- WARDROBE REMOVED (SEE ALSO HM03)	12/3/2013
INTERIOR CAULKING,	METAL WINDOW [NEW], MISCELLANEOUS USES AT BATH AREA; METAL DOORS	6/24/2009
EXTERIOR CAULKING,	METAL DOORS	6/24/2009
EXTERIOR CAULKING,	PERIMETER OF WINDOW CASINGS THROUGHOUT	8/19/2011
MISCELLANEOUS SEALANT	EASTSIDE MECHANICAL ROOMS, CABLE/ CONDUIT PENETRATIONS (SEE ALSO HM15)	8/19/2011
MISCELLANEOUS SEALANT	SHOWER PAN BASE SEALANT	5/9/2023
DRYWALL AND JOINT MATERIAL	DORM ROOM HEAD AREA WALL AND CEILINGS THROUGHOUT	6/24/2009
MISCELLANEOUS SEALANT	EASTSIDE MECHANICAL ROOMS, CABLE/ CONDUIT PENETRATIONS (SEE ALSO HM41)	8/19/2011
CLOTH LAGGING MATERIAL	MECHANCIAL UTILITIES PIPE CHASES (N/S CENTER LINE)	8/19/2011
12" GREEN FLOOR TILE AND ADHESIVE	THIRD FLOOR LOUNGE	6/24/2009

HEALTH ASPECTS: ACM only presents a health hazard when asbestos fibers are airborne and inhaled. Avoid disturbance which will release fibers. The presence of asbestos does not constitute a health hazard.

CONDITIONS TO AVOID: Do not disturb or cause damage to ACM. Do not sand, grind or abrade materials or cause damage with any type of equipment.

REPORTS OF DAMAGE: Report any damage, dust or debris that may come from ACM or suspect ACM, or any change in the condition of materials, or accidental disturbance to the Asbestos Program Manager.

RESPONSE ACTION: Corrective action initiated to minimize fiber release and protect personnel.

INSPECTION: ACM will be inspected periodically to evaluate any changes in condition.

RECORDKEEPING: The Camp Lejeune Asbestos Program Manager maintains a copy of the survey for the building.

CAMP LEJEUNE Asbestos Program Manager: **Phone: (910) 451-5837**

SAMPLES COLLECTED

Sample	HA	Description	Sample Date	Sample Location	Chr (%)	Amo (%)	Oth (%)
HP135-01-01	01	12" WHITE w/ GRAY FLOOR TILE AND ADHESIVE	2/8/2006	1ST FL COMMON AREA	0	0	0
HP135-01-02	01	12" WHITE w/ GRAY FLOOR TILE AND ADHESIVE	2/8/2006	1ST FL COMMON AREA	0	0	0
HP135-02-01	02	12" BLACK w/ WHITE FLOOR TILE AND ADHESIVE	2/8/2006	1ST FL LOUNGE	0	0	0
HP135-02-02	02	12" BLACK w/ WHITE FLOOR TILE AND ADHESIVE	2/8/2006	1ST FL LOUNGE	0	0	0
HP135-03-00ri08	03	12" CREAM FLOOR TILE w/WHITE AND ADHESIVE	6/24/2009	N/A	9	9	9
HP135-03-00ri13	03	12" CREAM FLOOR TILE w/WHITE AND ADHESIVE	12/3/2013	N/A	9	9	9
HP135-03-00ri16	03	12" CREAM FLOOR TILE w/WHITE AND ADHESIVE	7/21/2016	N/A	9	9	9
HP135-03-00ri19	03	12" CREAM FLOOR TILE w/WHITE AND ADHESIVE	12/10/2019	N/A	9	9	9
HP135-03-00ri23	03	12" CREAM FLOOR TILE w/WHITE AND ADHESIVE	5/9/2023	N/A	9	9	9
HP135-03-01	03	12" CREAM FLOOR TILE w/WHITE AND ADHESIVE	2/8/2006	1ST FL LOUNGE, EAST CLOSET	5	0	0
HP135-03-02	03	12" CREAM FLOOR TILE w/WHITE AND ADHESIVE	2/8/2006	2ND FL LOUNGE, EAST CLOSET	7	0	0
HP135-03-20	03	12" CREAM FLOOR TILE w/WHITE AND ADHESIVE	8/19/2011	1ST FL NORTH WING, NE RM105	2	0	0
HP135-03-20tem	03	12" CREAM FLOOR TILE w/WHITE AND ADHESIVE	8/19/2011	1ST FL NORTH WING, NE RM105	0	0	0
HP135-03-21	03	12" CREAM FLOOR TILE w/WHITE AND ADHESIVE	8/19/2011	1ST FL SOUTH WING, NW RM120	2	0	0
HP135-03-22	03	12" CREAM FLOOR TILE w/WHITE AND ADHESIVE	8/19/2011	2ND FL SOUTH WING, SE RM229	2	0	0
HP135-03-22tem	03	12" CREAM FLOOR TILE w/WHITE AND ADHESIVE	8/19/2011	2ND FL SOUTH WING, SE RM229	0	0	0
HP135-03-23	03	12" CREAM FLOOR TILE w/WHITE AND ADHESIVE	8/19/2011	2ND FL NORTH WING, WEST CNTR RM210	3	0	0

Sample	HA	Description		Sample Date	Sample Location	Chr (%)	Amo (%)	Oth (%)
HP135-03-24	03	12" CREAM FLOOR TILE AND ADHESIVE	w/WHITE	8/19/2011	3RD FL SOUTH WING, EAST CNTR RM323	3	0	0
HP135-03-25	03	12" CREAM FLOOR TILE AND ADHESIVE	w/WHITE	8/19/2011	3RD FL NORTH WING, NW RM304	3	0	0
HP135-03-25tem	03	12" CREAM FLOOR TILE AND ADHESIVE	w/WHITE	8/19/2011	3RD FL NORTH WING, NW RM304	0	0	0
HP135-04-01	04	2'x2' CEILING TILE,		2/8/2006	1ST FL COMMON AREA	0	0	0
HP135-04-02	04	2'x2' CEILING TILE,		2/8/2006	3RD FL COMMON AREA	0	0	0
HP135-05-01	05	FIBERGLASS INSULATION SEALANT		2/8/2006	1ST FL EAST LAUNDRY	0	0	0
HP135-05-02	05	FIBERGLASS INSULATION SEALANT		2/8/2006	2ND FL EAST LAUNDRY	0	0	0
HP135-06-01	06	2'x2' CEILING TILE,	LARGE PINHOLE	2/8/2006	2ND FL LOUNGE	0	0	0
HP135-06-02	06	2'x2' CEILING TILE,	LARGE PINHOLE	2/8/2006	2ND FL LOUNGE	0	0	0
HP135-07-01	07	12" WHITE FLOOR TILE AND ADHESIVE	w/CREAM	2/8/2006	2ND FL EAST HALL	0	0	0
HP135-07-02	07	12" WHITE FLOOR TILE AND ADHESIVE	w/CREAM	2/8/2006	2ND FL EAST HALL	0	0	0
HP135-08-01	08	CARPET ADHESIVE		2/8/2006	2ND FL LOUNGE	0	0	0
HP135-08-02	08	CARPET ADHESIVE		2/8/2006	2ND FL LOUNGE	0	0	0
HP135-09-00ri08	09	12" GREEN FLOOR TILE AND ADHESIVE	LIME	6/24/2009	N/A	9	9	9
HP135-09-01	09	12" GREEN FLOOR TILE AND ADHESIVE	LIME	2/8/2006	3RD FL LOUNGE	4	0	0
HP135-09-02	09	12" GREEN FLOOR TILE AND ADHESIVE	LIME	2/8/2006	3RD FL LOUNGE	0	0	0
HP135-10-01	10	WINDOW GLAZING MATERIAL	EXTERIOR	2/8/2006	2ND FL WESTSIDE, NORTH	0	0	0
HP135-10-02	10	WINDOW GLAZING MATERIAL	EXTERIOR	2/8/2006	3RD FL EASTSIDE, NORTH	0	0	0
HP135-11-01	11	TEXTURED CEILING MATERIAL		2/8/2006	1ST FL EAST, NORTH RM 117	0	0	0
HP135-11-02	11	TEXTURED CEILING MATERIAL		2/8/2006	1ST FL WEST, NORTH RM 116	0	0	0

Sample	HA	Description		Sample Date	Sample Location	Chr (%)	Amo (%)	Oth (%)
HP135-11-03	11	TEXTURED CEILING MATERIAL		2/8/2006	2ND FL EAST, NORTH RM 203	0	0	0
HP135-11-04	11	TEXTURED CEILING MATERIAL		2/8/2006	2ND FL WEST, NORTH RM 202	0	0	0
HP135-11-05	11	TEXTURED CEILING MATERIAL		2/8/2006	3RD FL EAST, SOUTH RM 317	0	0	0
HP135-11-06	11	TEXTURED CEILING MATERIAL		2/8/2006	3RD FL WEST, NORTH RM 316	0	0	0
HP135-11-07	11	TEXTURED CEILING MATERIAL		2/8/2006	3RD FL WEST, SOUTH MR#6	0	0	0
HP135-12-01	12	DRYWALL AND JOINT MATERIAL		2/8/2006	1ST FL EASTSIDE, RM 117	0	0	0
HP135-12-02	12	DRYWALL AND JOINT MATERIAL		2/8/2006	1ST FL WESTSIDE, RM 116	0	0	0
HP135-12-03	12	DRYWALL AND JOINT MATERIAL		2/8/2006	2ND FL EASTSIDE, RM 203	0	0	0
HP135-12-04	12	DRYWALL AND JOINT MATERIAL		2/8/2006	2ND FL WESTSIDE, RM 202	0	0	0
HP135-12-05	12	DRYWALL AND JOINT MATERIAL		2/8/2006	3RD FL EASTSIDE, RM 317	0	0	0
HP135-12-10	12	DRYWALL AND JOINT MATERIAL		6/24/2009	1ST FL NORTH, NE DORM RM	0	0	0
HP135-12-11	12	DRYWALL AND JOINT MATERIAL		6/24/2009	2ND FL SOUTH, SE DORM RM	0	0	0
HP135-12-12	12	DRYWALL AND JOINT MATERIAL		6/24/2009	2ND FL SOUTH, SE DORM RM	0	0	0
HP135-13-01	13	CLOTH EXPANSION JOINT MATERIAL, THIN	BLACK	2/8/2006	3RD FL, MR #6	0	0	0
HP135-13-02	13	CLOTH EXPANSION JOINT MATERIAL, THIN	BLACK	2/8/2006	2ND FL, MR #3	0	0	0
HP135-14-01	14	DUCT SEALANT, GRAY		2/8/2006	3RD FL, MR #6	0	0	0
HP135-14-02	14	DUCT SEALANT, GRAY		2/8/2006	3RD FL, MR #6	0	0	0
HP135-15-01	15	MISCELLANEOUS SEALANT	RED/ BROWN FIRESTOP	2/8/2006	3RD FL, MR #6	0	0	0
HP135-15-02	15	MISCELLANEOUS SEALANT	RED/ BROWN FIRESTOP	2/8/2006	3RD FL PIPE CHASE #5	0	0	0
HP135-15-20	15	MISCELLANEOUS SEALANT	RED/ BROWN FIRESTOP	8/19/2011	1ST FL SE MECH RM	0	0	0

Sample	HA	Description		Sample Date	Sample Location	Chr (%)	Amo (%)	Oth (%)
HP135-20-10	20	CLOTH LAGGING MATERIAL	ON FOAM	6/24/2009	1ST FL SOUTH CHASE, NORTH	0	0	0
HP135-20-11	20	CLOTH LAGGING MATERIAL	ON FOAM	6/24/2009	3RD FL NORTH CHASE, NORTH	0	0	0
HP135-20-20	20	CLOTH LAGGING MATERIAL	ON FOAM	8/19/2011	1ST FL SOUTH CHASE, SOUTH	0	0	0
HP135-21-10	21	FOIL BACKED TAPE		6/24/2009	1ST FL SOUTH CHASE, NORTH	0	0	0
HP135-22-10	22	INTERIOR CAULKING,	WHITE	6/24/2009	1ST FL EAST CNTR OFFICE	0	0	0
HP135-22-11	22	INTERIOR CAULKING,	WHITE	6/24/2009	1ST FL NORTH, EAST MR WALL	0	0	0
HP135-22-12	22	INTERIOR CAULKING,	WHITE	6/24/2009	1ST FL NORTH, NE RM SHOWER	0	0	0
HP135-22-13	22	INTERIOR CAULKING,	WHITE	6/24/2009	1ST FL NORTH, NE RM DOOR	0	0	0
HP135-22-14	22	INTERIOR CAULKING,	WHITE	6/24/2009	2ND FL SOUTH, SE RM DOOR	0	0	0
HP135-22-15	22	INTERIOR CAULKING,	WHITE	6/24/2009	2ND FL SOUTH, SE RM SHOWER	0	0	0
HP135-22-16	22	INTERIOR CAULKING,	WHITE	6/24/2009	3RD FL SOUTH, SE RM DOOR	0	0	0
HP135-22-17	22	INTERIOR CAULKING,	WHITE	6/24/2009	3RD FL SOUTH, SE RM SHOWER	0	0	0
HP135-23-10	23	PIPE INSULATION		6/24/2009	1ST FL EAST CNTR LAUNDRY	0	0	0
HP135-24-10	24	EXTERIOR CAULKING,	WHITE	6/24/2009	1ST FL NORTH, NE RM	0	0	0
HP135-24-11	24	EXTERIOR CAULKING,	WHITE	6/24/2009	2ND FL SOUTH, SE RM	0	0	0
HP135-24-12	24	EXTERIOR CAULKING,	WHITE	6/24/2009	3RD FL SOUTH, SE RM	0	0	0
HP135-24-13	24	EXTERIOR CAULKING,	WHITE	6/24/2009	3RD FL SOUTH, MR	0	0	0
HP135-25-10	25	EXTERIOR CAULKING,	GRAY	6/24/2009	1ST FL WEST CNTR	0	0	0
HP135-25-11	25	EXTERIOR CAULKING,	GRAY	6/24/2009	2ND FL EAST CNTR	0	0	0
HP135-26-10	26	PIPE INSULATION SEALANT	WHITE	6/24/2009	3RD FL NORTH CHASE, NORTH	0	0	0
HP135-27-10	27	PIPE INSULATION SEALANT	BLACK	6/24/2009	3RD FL NORTH CHASE, NORTH	0	0	0
HP135-28-10	28	LIGHT FIXTURE HEAT SHIELD	SILVER	6/24/2009	3RD FL NORTH END STAIR	65	0	0

Sample	HA	Description	Sample Date	Sample Location	Chr (%)	Amo (%)	Oth (%)
HP135-28-11	28	LIGHT FIXTURE HEAT SHIELD SILVER	6/24/2009	3RD FL SOUTH END STAIR	60	0	0
HP135-29-10	29	ROOFING SEALANT, GRAY	6/24/2009	ATTIC AT NORTH STAIR	0	0	0
HP135-29-11	29	ROOFING SEALANT, GRAY	6/24/2009	ATTIC AT SOUTH STAIR	0	0	0
HP135-29-20	29	ROOFING SEALANT, GRAY	8/19/2011	NEW ROOF, NE HATCH	2	0	0
HP135-30-00ri11	30	ROOFING SEALANT, BLACK	8/19/2011	N/A	9	9	9
HP135-30-00ri13	30	ROOFING SEALANT, BLACK	12/3/2013	N/A	9	9	9
HP135-30-00ri16	30	ROOFING SEALANT, BLACK	7/21/2016	N/A	9	9	9
HP135-30-00ri19	30	ROOFING SEALANT, BLACK	12/10/2019	N/A	9	9	9
HP135-30-00ri23	30	ROOFING SEALANT, BLACK	5/9/2023	N/A	9	9	9
HP135-30-10	30	ROOFING SEALANT, BLACK	6/24/2009	ATTIC, NORTH STAIR PERIMETER	2	0	0
HP135-30-11	30	ROOFING SEALANT, BLACK	6/24/2009	ATTIC, SOUTH STAIR PERIMETER	3	0	0
HP135-31-00ri13	31	ROOFING MATERIAL, BLACK	12/3/2013	N/A	9	9	9
HP135-31-00ri16	31	ROOFING MATERIAL, BLACK	7/21/2016	N/A	9	9	9
HP135-31-00ri19	31	ROOFING MATERIAL, BLACK	12/10/2019	N/A	9	9	9
HP135-31-00ri23	31	ROOFING MATERIAL, BLACK	5/9/2023	N/A	9	9	9
HP135-31-10	31	ROOFING MATERIAL, BLACK	6/24/2009	ROOF, NORTH CNTR	3	0	0
HP135-31-11	31	ROOFING MATERIAL, BLACK	6/24/2009	ROOF, SOUTH CNTR	4	0	0
HP135-31-20	31	ROOFING MATERIAL, BLACK	8/19/2011	ATTIC/ ROOF; NE MEMBRANE	8	0	0
HP135-31-21	31	ROOFING MATERIAL, BLACK	8/19/2011	ATTIC/ ROOF; SW MEMBRANE	2	0	0
HP135-32-00ri11	32	ROOFING SEALANT, SILVER	8/19/2011	N/A	9	9	9
HP135-32-00ri13	32	ROOFING SEALANT, SILVER	12/3/2013	N/A	9	9	9

Sample	HA	Description		Sample Date	Sample Location	Chr (%)	Amo (%)	Oth (%)
HP135-32-00ri16	32	ROOFING SEALANT, SILVER		7/21/2016	N/A	9	9	9
HP135-32-00ri19	32	ROOFING SEALANT, SILVER		12/10/2019	N/A	9	9	9
HP135-32-00ri23	32	ROOFING SEALANT, SILVER		5/9/2023	N/A	9	9	9
HP135-32-10	32	ROOFING SEALANT, SILVER		6/24/2009	ATTIC, NORTH STAIR CAP	3	0	0
HP135-32-11	32	ROOFING SEALANT, SILVER		6/24/2009	ATTIC, SOUTH STAIR CAP	4	0	0
HP135-40-20	40	EXTERIOR CAULKING,	GRAY	8/19/2011	1ST FL SOUTH WING, SE RM131	0	0	0
HP135-40-21	40	EXTERIOR CAULKING,	GRAY	8/19/2011	3RD FL NORTH, NW RM300	0	0	0
HP135-41-20	41	MISCELLANEOUS SEALANT	PINK	8/19/2011	1ST FL NE MECH RM	0	0	0
HP135-42-70	42	MISCELLANEOUS SEALANT	SHOWER PAN	5/9/2023	3rd fl NE MECH RM	0	0	0
HP135-50-30	50	RESIDUAL MASTIC	BLACK	12/3/2013	2ND FL, NE MECH RM	3	0	0

Appendix VI: Licenses & Certifications

NC DEPARTMENT OF
HEALTH AND
HUMAN SERVICES

ROY COOPER • Governor
KODY H. KINSLEY • Secretary
MARK T. BENTON • Chief Deputy Secretary for Health
KELLY KIMPLE • Acting Director, Division of Public Health

January 6, 2025

Braxton B Dawson III
6714 Netherlands Drive
Wilmington, NC 28405

Dear Mr. Dawson:

Based upon the review of your accreditation application, the Health Hazards Control Unit (HHCU) has determined that you have fulfilled the requirements and are eligible for asbestos accreditation as a(n) INSPECTOR. Your assigned North Carolina accreditation number is 12830, which is reflected on your enclosed North Carolina Accreditation card. Please be sure to take this card with you to any asbestos work site where you are employed. The State requires that all persons conducting asbestos abatement or asbestos management activities be accredited and have their identification card on site.

Your North Carolina Inspector accreditation will expire on DECEMBER 31, 2025. It is NOT the policy of the HHCU to issue renewal notices. If you wish to continue working as a(n) Inspector after this expiration date, you must successfully complete the required training and submit a completed application to this office prior to December 31, 2025. If you should continue to perform asbestos management activities as a(n) Inspector without a valid North Carolina accreditation, you will be in violation of State regulations and may be cited for noncompliance.

Sincerely,

Ed Norman
gram Manager
lth Hazards Control Unit

Braxton B Dawson III
6714 Netherlands Drive
Wilmington, NC 28405

146698

North Carolina
Asbestos Accreditation

EXPIRATION			
12-31-2025			
DOB	SEX	HT	WT
04-06-1982	M	6'2"	250
CLASS		#	EXP
AIR MONITOR		80961	12-25
INSPECTOR		12830	12-25