Air Force Test Center / Aerospace Systems Support Branch
Edwards AFB, CA

Attachment 01 - Draft Performance Work Statement (PWS)

For

"Aerospace System's Technical Research and Operation Services (ASTROS) II"

Date: 17 Jun 2026

This attachment including the cover page consists of 36 pages

Performance Work Statement (PWS)

For

Aerospace Systems Technical Research and Operations Services (ASTROS) II

Date: DD MMM YYYY

This document, including the cover page and the three (3) PWS Appendices, consists of 35 pages

Revision Number	Date	Reason For Modifications
Original	01 May 2026	Original draft posted within RFI #1
Revision 01	03 Jun 2026	Market Research Refinement

DRAFT

Table Of Contents

1.0 Vision Statement…….…... 03
2.0 Introduction…….... 03
2.1 AFRL Edwards Site Mission……... 03
2.2 Scope……... 03
3.0 General Requirement…….. 03
3.1 Non-Personal Services…… 04
3.2 Business Relations…….. 04
3.3 Contract Administration and Management……. 04
3.4 Subcontract Management…… 05
3.5 Location, Hours of Work, and Contract Holidays……... 05
3.6 Travel/Temporary Duty (TDY)……... 05
4.0 Performance Requirements……. 06
4.1 Limitations of Real Property Construction……..…… 06
5.0 Special Requirements…….. 06
5.1 Work Plans…….. 06
5.2 Security…… 08
5.3 Safety and Health……. 10
5.4 Environmental Compliance……. 12
5.5 Transition……. 13
5.6 Logistics…….…… 14
5.7 Automatic Data Processing Equipment Purchases……... 14
5.8 Base Support and Government Furnished Property……. 14
5.9 Quality Control Plan (QCP)……. 16
5.10 Management Information System (MIS)……. 16
5.11 Photography……. 16
6.0 Deliverables……. 17
7.0 Appendices…….. 17
Appendix A…….. 18
Appendix B…….. 21
Appendix C…….. 22

DRAFT

1.0 Vision Statement

Obtain high-quality, affordable and responsive buildup/modification of rocket test stands and safe facility operations for demonstrating next generation rocket propulsion technologies.

2.0 Introduction

This PWS describes the operational support required by the Air Force Research Laboratory (AFRL)/Edwards Site to perform research and development of rocket propulsion, space systems and their components. The AFRL/Edwards Site Aerospace Systems Directorate at Edwards AFB, CA is part of the Air Force Materiel Command (AFMC). Due to the dynamic nature of research and development, the contract will experience variations in workload. The contractor shall have sufficient flexibility and expertise to accommodate AFRL/Edwards Site requirements in a timely and efficient manner. All work issued under this contract shall be approved in Work Plans (WP).

2.1. AFRL/Edwards Site Mission

Plan, formulate, and conduct research, exploration and advanced development programs in scientific and engineering areas related to rocket and space propulsion. Design and analyze advanced propulsion concepts and promote the application of advanced propulsion science and technology to military and commercial systems. Assists operational commands and Air Logistics Centers in resolving field problems. Coordinate and participate in joint propulsion science and technology programs with other AFMC, Air Force, DoW organizations, NASA, other government agencies, other countries, industry, and academia (e.g. Science Technology Engineering Mathematics).

2.2. Scope

The scope of this contract is to provide AFRL/Edwards Site with the capability to evaluate, engineer, reconfigure, modify experimental research test equipment, stands [Property, Plant, & Equipment (PP&E)] and systems, perform research and development test operations and test operation support, maintain special test equipment and support infrastructure as required. Any required modifications to Real Property facilities shall be strictly ancillary, minor in scope, and executed solely to enable the installation, operation, or modification of the primary PP&E test systems. The contractor shall perform all tasks as specified herein to support AFRL/Edwards Site and successfully satisfy the requirements and performance objectives of the ASTROS II contract.

3.0 General Requirements

The following sub-sections provide details of various considerations on this effort. The contractor shall comply with the documents listed in Appendix A, along with all other applicable directives, regulations, and standards required for performance.

DRAFT

3.1. Non-Personal Services

The government shall neither supervise contractor employees nor control the method by which the contractor performs the required tasks. Under no circumstances shall the government assign tasks to or prepare work schedules for individual contractor employees. The contractor shall manage its employees and guard against any actions that are of the nature of personal services or give the perception of personal services. It is the contractor's responsibility to notify the Administrating Contracting Officer (ACO) immediately if the contractor believes that any actions constitute or are perceived to constitute personal services.

3.2. Business Relations

The contractor shall successfully integrate and coordinate all activities needed to execute the PWS. The contractor shall manage the timeliness, completeness, and quality of problem identification/resolution. The contractor shall provide corrective action plans, proposal submittals, timely identification of issues, and effective management of subcontractors. The contractor should strive for customer satisfaction and ensure professional/ethical behavior of all contractors and their subcontractor's personnel.

3.3. Contract Administration and Management

The following subsections specify requirements for contract management, and personnel administration.

3.3.1. Contract Management

The contractor shall establish clear organizational lines of authority and responsibility to ensure effective management of the resources assigned to the requirement. The contractor must maintain continuity between the support operations at AFRL/Edwards Site and the contractor's corporate offices. All contractor personnel shall wear company picture identification badges. Contractor personnel shall identify themselves during business meetings, over the telephone or via electronic mail to avoid situations arising where sensitive topics might be better discussed solely with government employees. Electronic mail signature blocks shall identify their company affiliation. Where practical, contractor personnel occupying co-located space with their government program customers shall identify their workspace area with their name and company affiliation.

3.3.2. Personnel Administration

The contractor shall comply with the following:

- Provide/maintain employee training as required to meet the PWS requirements
- Provide guidance for employees during designated government non-workdays or other periods where government offices are closed due to safety or security conditions
- Make necessary travel arrangements for employees
- Provide necessary infrastructure to support contract tasks on-site and off-site support

DRAFT

- Provide administrative support (e.g. time keeping, leave processing,pay and emergency needs) to their employees

3.4. Subcontract Management

The contractor shall be responsible for subcontract management. The prime contractor will manage work distribution to ensure there are no Organizational Conflict of Interest (OCI) violations. The contractor shall ensure that their subcontractors abide by the regulatory requirements of this contract.

3.5. Location, Hours of Work, and Contract Holidays

The requirements outlined in this PWS include work at AFRL/Edwards Site and at various contractors, subcontractor, government and educational facilities. Entry Control Point (ECP) operating hours are from 0600-1800 PST Monday through Friday. ECP non-operating hours are from 1800-0600 PST Monday through Friday. Weekend ECP non-operating hours are 1800 hours Friday through 0600 hours Monday. Normal duty hours are from 0730-1600 PST Monday through Friday. The government has an optional compressed (9/80) work schedule consisting of 0700-1630 PST Monday through Friday, which is available to the contractor. Normal workdays are Monday through Friday except for the following US Federal Holidays:

New Year's Day	Martin Luther King Jr.'s Birthday	President's Day
Memorial Day	Juneteenth Day	Independence Day
Labor Day	Columbus Day	Veteran's Day
Thanksgiving Day	Christmas Day	

Contract holidays include US Federal holiday observances; accordingly, the government will not be billed for such holidays, except when services are required by the government and are performed on a holiday. Holidays and site closures (to include administrative closures), in addition to those reflected in this contract, which are designated by the government, will be billable provided the assigned contractor employee was available for performance and was precluded from such performance. The government does not anticipate any essential contractor personnel during the performance of this contract.

3.6. Travel/Temporary Duty (TDY)

Travel to other government facilities or other contractor facilities may be required and will be specified in the PWS or WP. All travel dictated by the WP (including plans, agenda, itinerary, and dates) shall be pre- approved by the government and is on a strictly cost reimbursable basis. Costs for travel shall be billed in accordance with the regulatory implementation of Public Law 99-234 and RFO 31. 205-46 Travel Costs (subject to local policy).

DRAFT

4.0 Performance Requirements

The tasks associated with these PWS requirements demand specialized knowledge of all aspects of rocket propulsion testing. The scale of testing ranges from small bench-scale liquid engine components and tactical motors to launch booster-class engines and strategic rocket motors. Practical knowledge regarding all intermediate devices including combined cycle designs, spacecraft propulsion, and space and missile propulsion system component testing will also be required. These tasks require a holistic working knowledge of the systems to ensure successful design, integration, test and data collection of integrated advanced propulsion systems and their associated equipment (PP&E) to include, but not limited to steam and mechanical-driven altitude test systems, thrust measurement systems, instrumentation and control systems, equipment deluge and fire retardation systems, special test equipment, additional support infrastructure. Incidental alterations to Real Property (e.g., utility tie-ins, pad penetrations, structural mounting) are authorized only when inextricably linked to, and necessary for, the primary engineering modification of the PP&E test stands. All such ancillary Real Property alterations must be approved by the Contracting Officer and EAFB Civil Engineering. The contractor shall engineer, integrate, modify, activate, operate, and deactivate fuel and oxidizer propellant systems for toxic, storable, hypergolic, cryogenic, high pressure, explosives, and hydrocarbon propellant system assets. In addition, the contractor shall handle, transport and store these propellants and explosives. The contractor shall adhere to the performance requirements as identified in the Award Fee Performance Plan (AFPP).

4.1. Limitations of Real Property Construction

The primary purpose of this contract is Engineering Services for the modification and integration of Property, Plant, and Equipment (PP&E). The contractor shall not execute major, principal-purpose construction, Military Construction (MILCON), or stand-alone facility Sustainment, Restoration, and Modernization (SRM) projects. Any alterations to Real Property must be subordinate and ancillary to a specific PP&E engineering task. The Government reserves the right to determine if a requested alteration exceeds the "ancillary" threshold of this contract.

5.0 Special Requirements

This section describes the special requirements for this effort. The following sub-sections provide details of various considerations on this effort.

5.1. Work Plans (WP)

The contractor shall respond to all work plan requests submitted to them by the COR, and only those sent to them by the COR. The government WP Manager initiates a work plan request IAW Appendix B. The contractor and government WP Manager shall finalize cost, schedule, scope and resources required. The contractor shall establish/update the corresponding WBS/Cost Code(s) to accommodate the approved plan.

5.1.1. Work Plan Request (WPR)

An Integrated Product Team (IPT) comprises of the requiring activity and the contractor may be

DRAFT

used to determine the work effort in order to prepare the WPR for the COR who will make an initial determination whether the work is within scope of the contact.

At a minimum, each WPR shall contain the following information:

1. Scope of Work
2. Objective of the effort
3. Location where the work is to be performed
4. Compliance and reference documents
5. Schedule with milestones/completion date. Critical milestones must include tolerance.
6. Data required and delivery requirements
7. Joint Use Equipment and Vehicles, GFE/GFP and base support
8. Any unique requirements, including OPSEC and Safety
9. Terms of inspection and acceptance

5.1.2. Work Plan

The contractor shall submit a WP IAW the performance and timelines as outlined in the AFPP.

At a minimum, the contractor shall provide the following in the WP response:

1. A detailed description of the technical approach including the detailed step-by-step procedures and methods which will be used in accomplishing each task.
2. Estimated man-hours by labor category with labor rates and extended costs which correspond to the CLINs.
    a. WP proposal shall follow the same labor categories as proposed for contract award. [Reference Attachment 9 for specific Government qualifications]. Any WP deviations to the Governments requirements shall be justified with supporting documentation and rational to support Government assessment. [Such as but not limited to, considerations for experience, certifications, or labor category not previously proposed.]
    b. Ensure Davis-Bacon estimate is separately identified.
3. Resource loaded schedule including critical and non-critical milestones.
4. Material costs with any material handling rates/overheads applied and any other direct costs (ODCs).
5. Travel/conferences
6. Sub-contractors
7. Vehicle usage/Joint Use vehicle
8. Government Furnished Equipment (GFE)/Joint Use equipment
9. Specialized training not already covered by other aspects of the PWS
10. Estimated total cost to perform the effort at the level of the PWS requirement in the WP and include the necessary documentation to support estimated costs.
11. Health and Safety Action Plan (HSAP) to include special personal protection equipment (PPE)
12. List of Assumptions
13. Authorizing signatures

DRAFT

Upon receipt of the WP response, a technical evaluation will be conducted to ensure that the proposed technical approach and cost elements are acceptable and that adequate funding is available for the proposed WP. If the WP is acceptable, it will be processed for signature by the requesting activity, COR, contractor, and approved by the appropriate branch chief. An approved WP authorizes the contractor to proceed and incur costs unless specified otherwise in the WP. Unless a specific future date is stated as the beginning date for task performance, the issuance date of the WP shall be the effective date.

Revisions to an existing WP, in accordance with the AFPP, may be initiated by the government or requested by the contractor. If the contractor requests a revision to an existing WP, the contractor shall submit their request for a WP revision to the COR for review and approval. If the government determines the revision to be a valid requirement, the COR will follow the process as stated above and in paragraphs 5.1.1. Work associated with changes or revisions to WPs are not authorized until approved. If the WP is unacceptable or the costs are determined to be unreasonable, or unsupportable, the government will provide the contractor with written or oral comments identifying the problem area(s). The contractor shall provide revisions until the Work Plan is acceptable or the requirement is withdrawn.

The contractor shall manage the WP and will be evaluated by the government according to the AFPP.

5.2. Security

The contractor shall establish, implement, and maintain a security program in accordance with the Contract Security Classification Specification, DD Form 254. The nature of the contract requires contractor personnel to possess a high degree of security awareness. The contractor shall not divulge any information about government files or any sensitive information to anyone not authorized access to such information. The contractor shall be required to sign a Non-Disclosure Agreement. The contractor should maintain a database of personnel with active security clearances and initiate periodic background updates as required.

DD Forms 254: Overarching security requirements and contractor access to classified information shall be as specified in the basic DD Form 254, which will be further identified in the DD Form 254 for each Work Plan, as required. All contractor personnel with access to unclassified information systems, including e-mail, shall have at a minimum a favorable National Agency Check with Inquiries (NACI). Visitor Group Security Agreement: The contractor shall sign a contractor Visitor Group Security Agreement to protect classified information involved in performance under this contract or Work Plan. The Agreement will outline responsibilities in the following areas: contractor security supervision, Standard Practice Procedures, access, accountability, storage, and transmission of classified material, marking requirements, security education, personnel security clearances, reports, security checks, security guidance, emergency protection, protection of government resources, DD Forms 254, periodic security reviews, and other responsibilities, as required.

AFRL/RQOF is the AFRL/Edwards Site security point of contact (POC).

DRAFT

5.2.1. Physical Security

The contractor and their subcontractors shall comply with the AFRL/Edwards Site Physical Security Program, AFRL/Edwards Site OI 31-101, Resources Protection/Installation Security Program.

5.2.2. USAF Restricted/Controlled Area

The contractor shall comply with AFI 31-l 01, Air Force Integrated Defense, AF Form 1199, Entry Control Card, for unescorted entry into USAF Restricted/Controlled Areas on EAFB. Individuals shall have a favorably completed National Agency Check with Inquiries (NACI) before the AF Form 1199 can be issued. AFRL/Edwards Site is enclosed within a 65 square mile AF Controlled Area which includes two (2) Restricted Areas.

5.2.2.1. Restricted/Controlled Area Badges

The contractor shall complete required AF Form(s) 2586, Unescorted Entry Authorization Certificate, in order to obtain a Restricted/Controlled Area Badge. Restricted/Controlled Area Badges will be issued by the RAPIDS office at EAFB main base at the request of the COR.

5.2.3. Visitors

The contractor shall coordinate all visits through the AFRL/Edwards Site Security Office.

5.2.4. Foreign Disclosure

The contractor shall comply with United States laws and regulations concerning export of defense articles, defense services, and technical data, including the International Traffic in Arms Regulation (ITAR), 22 CFR 120-130. The contractor shall notify the COR and the AFRL/Edwards Site Industrial Security Officer prior to engaging in discussions with foreign nationals or engaging in other actions which would constitute an export as described in ITAR.

5.2.4.1. Foreign Nationals

Due to the sensitive nature of work performed at Edwards Site, the contractor (including all subcontractors or team partners) shall not employ Foreign Nationals (including permanent residents) to work and be located at Edwards Site.

5.2.5. Privately Owned Vehicles (POV)

The contractor shall park POV's in designated parking lots and spaces only. Unoccupied POV's shall be secured.

5.2.6. Out-processing Procedures

DRAFT

The contractor and their subcontractors shall control and return government-issued badges, keys, identification cards, passes, and area-controlled access cards at the end of the contract period of performance or at any other time IAW local procedures.

5.3. Safety and Health

The contractor shall establish, implement, and maintain a safety and health program commensurate with the Air Force, AFMC, T.O., AFRL/Edwards Site and EAFB. The contractor or its subcontractor shall comply with all current Federal, State, County, local laws, Air Force Instructions and Standards with respect to Environmental, Safety and Occupational Health. In addition to California Occupational Safety and Health Administration (CalOSHA) Regulations, the contractor and their subcontractors shall also comply with AFRL/Edwards Site OI 91-202, Environmental, Safety, and Occupational Health (ESOH) Programs.

5.3.1. Safety Programs

The contractor shall have a written Injury and Illness Prevention Program (IIPP). The IIPP/safety plan shall cover all work programs the contractor /subcontractor performs at AFRL/Edwards Site (see California Code Regulation, title 8, Section 3203). The contractor shall have a written mishap prevention program to include inspection program, hazard reporting, mishap investigation, hazard communication, safety training, etc. in accordance with applicable regulations. The IIPP/safety plan shall be provided to AFRL Det 7 Safety Office within 60 calendar days of contract award.

5.3.2. Contractor Safety Oversight

The contractor shall have an on-site full-time and qualified (OSHA, CalOSHA) safety staff that has experience with test engineering, state /federal laws, and DoW/Air Force Instructions (AFIs) on the environmental, safety, and occupational health standards/guidance. The contractor shall ensure that all works (engineering, equipment modification, operations, and ancillary facility alterations, etc.) performed by contractor or subcontractor under this contract shall comply with safety, fire prevention, test engineering and occupational health requirements. The Safety Officer and CPM cannot be the same person.

5.3.2.1. Review Boards

When requested, the contractor shall provide members for USA F Safety Review Board (SRB), USAF Process Safety Management (PSM), and any other boards as necessary in performing work under this contract.

5.3.2.2. Hazardous Operations

The contractor shall conduct hazard and risk assessments in accordance with contractor's policy, federal and state laws, and be in compliance with the current local AFRL/Edwards Site OI 91-202 for performing any hazardous operations. Documents of all hazardous operations shall be

DRAFT

reviewed and coordinated or approved by the test specific government work plan manager and AFRL Det 7 Safety Office prior to conducting operations to ensure the protection of government personnel, environment, property and equipment.

5.3.3. Mishap Reporting and Investigation

The contractor shall comply with the AFRL/Edwards Site OI 91-202, Environmental Safety and Occupational Health Programs and state requirements.

5.3.3.1. Occupational Safety and Health Administration (OSHA) Form 300A

The contractor is required to provide their OSHA Form 300A by January 31st of each year to AFRL Det 7 Safety Office and COR.

5.3.3.2. Safety Investigation

The contractor shall provide technical support to AFRL Det 7 Safety Office to assess the circumstances and/or assist in determining the cause and/or future mitigating actions.

5.3.3.3. Safety Mishap

If a mishap occurs involving both contractor and DoW resources, AFI 91-204, Safety Investigations and Reports shall be followed. Prior to any safety investigations performed by the contractor, the contractor shall notify AFRL Det 7 Safety Office. The contractor shall not interview any military person or DoW civilian without a USAF Safety representative. Contractor shall provide the AFRL Det 7 Safety Office with a copy of all reports with corrective actions taken.

5.3.4. Personal Protective Equipment

The contractor is responsible for identifying and providing their employees with the proper personal protective equipment (PPE) including training and maintaining the PPE required for the work they perform.

5.3.5. Safety Training

The contractor is responsible for ensuring their personnel and subcontractors are trained and qualified for the technological areas to be performed. The contractor shall maintain records of training and certification of each employee under this contract and the records shall be made available to the Air Force upon request.

5.3.6. Safety and Health Inspection and Discrepancy Tracking

The contractor shall establish the inspection frequency and conduct work area inspections to identify hazards and required control measures. Contractor shall provide a list of safety discrepancies, with references and corrective actions during the monthly contractor in-house

DRAFT

review.

5.3.7. Energetics and Explosive Materials

In addition to federal and state requirements, the contractor shall comply with the AFMAN 91-201, Explosives standards for the energetics and explosive materials handling and operations.

5.4. Environmental Compliance

The contractor shall comply with all requirements prescribed by Air Force, federal, state and local policies and regulations. AFRL/Edwards Site may audit the contractor as needed, both on a scheduled and/or non-scheduled basis and is the final authority for site environmental compliance. All contacts with regulatory agencies shall be coordinated with the AFRL Det 7 Safety Office prior to any communication by the contractor with the said regulators.

5.4.1. Permits and Responsibilities

The contractor shall support any requirements development, provide technical information, and assist AFRL/Edwards Site in the permitting process. AFRL/Edwards Site will be responsible for coordinating, obtaining, modifying, supporting and sustaining all federal, state, and local environmental operating permits, necessary for the work identified in the PWS and all permits will be in the name of AFRL/Edwards Site or the Air Force. Permits for contractor activities may be required under laws including but not limited to: The Clean Air Act (CAA); Clean Water Act (CWA); Safe Drinking Water Act (SDWA); Resource Conservation and Recovery Act (RCRA); Comprehensive Environmental Response, Compensation and Liability Act (CERCLA); The National Environmental Policy Act (NEPA); The National Historic Preservation Act (NHPA); Endangered Species Act; and other applicable Federal, State, regional and local equivalents. The contractor shall develop, submit and implement a hazardous materials business plan, and risk management plan.

These activities shall be coordinated through the AFRL Det 7 Safety Office.

5.4.2. Hazardous Materials, Solid Waste, Pollution Prevention and Recycling Programs

The contractor shall comply with all federal, state and local requirements, including EAFBI 32-119, Hazardous Material Management Process and AFRL/Edwards Site OI 91-202, Environmental Safety and Occupational Health Programs, EAFB Hazardous Waste Management Plan, as defined in the AFI 32-7042, Solid and Hazardous Waste Compliance. The contractor shall receive AFRL Det 7 Safety Office guidance and approval before utilizing existing or establishing new hazardous material storage locations. AFRL/Edwards Site will coordinate the removal and disposal of all normal hazardous and non-hazardous waste generated by the contractor IAW Management Control Regulation AFRL/Edwards Site OI 32-7086, Hazardous Materials Management Control. The contractor shall make all efforts to use source reduction to reduce hazardous wastes and will participate in the AFRL/Edwards Site recycling (paper, oils, rags, cardboard, etc.) program and utilize existing or establish new recycling areas.

DRAFT

5.4.2.1. Safety Data Sheets

The contractor shall maintain easily accessible, retrievable legible copies of Safety Data Sheets (SDS) for each hazardous material brought on-site and shall provide copies of SDS for new items they bring to the AFRL/Edwards Site Pharmacy. SDS shall be immediately available upon request.

5.4.2.2. Hazardous Material Inventory

The contractor shall maintain and update existing inventory of all hazardous materials and chemicals stored or used under this contract. Inventory shall be available upon request.

5.4.2.3. Hazardous Material Spills and Clean-up

The contractor shall provide trained personnel for the containment and clean-up of any accidental leaks or spills of hazardous materials under their control. Appropriate spill control and containment supplies shall be located in each complex where hazardous materials are stored Joint-use is authorized). Hazardous waste from these activities shall be manifested to an off-site treatment facility. The contractor shall report all hazardous material spills or leaks to the AFRL/Edwards Site SOCC as required by AFRL/Edwards Site 01 91-202, AFTC or AFRL/Edwards Site will provide trained personnel to assist the contractor in the event of hazardous material release beyond the contractor's capability to control.

5.4.3. Environmental Impact Analysis Process (EIAP)

The contractor must possess an approved AF Form 813, Request for Environmental Impact Analysis, prior to project initiation, equipment modification, or test operations for all projects and operations falling within one or more of the following categories:

a) Any new significant modification of PP&E test stands or permitted ancillary alterations to existing real property,
b) Work producing emissions or effluents,
c) Work involving the use of hazardous materials,
d) Work that may produce hazardous waste,
e) Any action having the potential to disturb the natural environment through increased noise, water discharge, explosion, fire, toxic release, digging, grading, off-roading, etc.

5.5. Transition

The contractor shall follow the transition plan submitted as part of the proposal and keep the government fully informed of status throughout the transition period. Throughout the phase-in/phase-out periods, it is essential that attention be given to minimize interruptions or delays to work in progress. The contractor must plan for the transfer of work control, delineating the method for processing and assigning tasks during the phase-in/phase-out periods. During this time

DRAFT

the following items will be accomplished and reported every two weeks: develop work plans, fully staff, complete GFE inventories, develop and submit safety and quality control plans, become compliant with stated PWS regulations.

5.6. Logistics

The contractor shall comply with AFRLI 21-101 Logistics Maintenance Management to implement the following logistics programs: Test Measurement and Diagnostic Equipment (TMD E), Electrostatic Discharge (ESD), Preventative Maintenance Inspection (PMI), Foreign Object Damage (FOD) Control, Tool and Equipment Management.

5.7. Automated Data Processing Equipment Purchases

The contractor shall establish appropriate Automated Data Processing Equipment (ADPE) account(s) to purchase ADPE IAW AFMAN 33-153 Information Technology Asset Management.

5.8. Base Support and Government Furnished Property

5.8.1. Base Support

Base support will be provided to the contractor during execution of this contract. Reference Appendix C, no alterations to any government-furnished facility shall be made without specific written permission from the CO. The contractor shall return these facilities to the government in the same condition as received, fair wear and tear and approved modifications excepted.

5.8.2. Government Furnished Property (GFP)

The government will provide equipment, materials, parts, supplies, and tools as identified on the Inventory Listing of Appendix C.

5.8.2.1. Government Property Joint Use

The contractor may use Air Force equipment, materials, parts, supplies, and tools in performance of this contract on an as-needed, non-interference basis. The authorization to use the identified property will remain in force until the work identified is complete. The contractor shall establish separate control procedures for the non-transferred property, as part of their written property control system required by RFO 45.502.

Liability for such property periodically used shall be the same as set forth in the government property clause of the contract (RFO 52.245-1). Joint Use items to be used on this contract shall be listed and approved in the individual Work Plan.

DRAFT

5.8.3. Contractor Acquired Property (CAP)

The contractor shall comply with the requirements below as they pertain to material purchases, including Data Accession List. (See Exhibit A CDRLS)

5.8.3.1. Contractor Purchase

All tools and equipment purchase requests shall be coordinated through AFRL/Edwards Site Logistics Material Control Activity (LMCA) for review and approved on the Letter of Clarification (LOC). LMCA will review the request, cross-reference it to make sure it is not available from other sources (e.g. base supply), and verify the supply sources are proper (e.g. AFWAY).

5.8.3.1.1. Hazardous Materials Purchases

All Hazardous Materials purchases shall be IA W Management Control Regulation AFRL/Edwards Site OI 32- 7086, Hazardous Materials Management Control.

5.8.3.2. Supply Sources

The Contractor shall use government supply sources (base supply, depot, GSA, etc.) whenever possible to satisfy requirement(s).

5.8.3.2.1. The Contractor shall obtain the Contracting Officer's approval prior to a single purchase of any item or group of items or services which is more than $100,000. The Contractor shall submit appropriate requisitioning documents as directed by the Contracting Officer.

5.8.3.2.2. The Contractor shall not accomplish purchases for which the Government intends to maintain property accountability unless the Contractor services are for development of a system which shall be delivered to the Government upon completion of the development. The Contractor shall not purchase items of services used by Government personnel in performance of their duties.

5.8.3.2.3. Government Property IAW RFO 52.245-1. The Government will provide Government-furnished property to the Contractor for the performance of this contract. The Contractor shall have a system to manage (control, use, preserve, protect, repair and maintain) Government property in its possession. The system shall be adequate to satisfy the requirements of RFO clause 52.245-1, GOVERNMENT PROPERTY. All Government property furnished or acquired under this contract shall be governed by the Government Property clause of this contract.

5.8.3.3. Contractor Receiving

LMCA is AFRL/Edwards Site central receiving point for supplies and equipment ordered and

DRAFT

received from any source. All ASTROS II shipments shall be delivered, inspected and processed by the ASTROS II contractor at AFRL/Edwards Site LMCA Building 8460.

5.9. Quality Control Plan (QCP)

The Contractor shall develop, maintain and apply a QCP to ensure services are performed IAW the PWS. The contractor shall develop and implement procedures to eliminate recurrence of once identified deficiencies. At a minimum, the contractor shall develop quality control procedures that address the areas identified in PWS Section 3. The QCP shall demonstrate how the contractor ensures quality performance during the contract period of performance. The contractor shall maintain the QCP throughout the period of performance of the contract. The contractor shall provide the COR updates to the QCP as they occur during the period of performance. The contractor will identify with the CO/COR the responsible quality control inspector to notify in case of customer complaints.

5.10. Management Information System (MIS)

The contractor's MIS shall be capable of distinguishing multiple sources of funds, forecasting, scheduling, collecting costs, providing status, invoicing the government, and generating different management level reports (e.g., senior management level, mid-level management, and Work Plan management) on a government fiscal year basis. The contractor's MIS shall include workflow of purchases and required approvals/coordination for equipment and materials. The contractor shall utilize their MIS to establish Work Plan baseline estimates, track and manage to cost, as well as adhere to the cost and schedule at the contract and WP levels (by WBS/Cost Code, CLIN, ACRN, contract amendment and WU/JON), as described in the AFPP.

The contractor shall maintain an efficient integrated financial system that shall provide data on a government fiscal year basis with accurate and timely cost accounting, cost estimating, customer billing, analysis and reporting and track vouchering. The contractor shall provide the COR a database export capture, in MS Excel format, by voucher number, with drill down capabilities when vouchers are submitted.

5.11. Photography

Photography within the Edwards Site Controlled/Restricted Areas is prohibited, unless approved by the Edwards Site Security Office. In addition, plans for photographing Edwards Site assets, tests, or areas must also be coordinated with the Edwards Site Security Office. All non-Edwards Site photographers must be trained by the Edwards Site Security Office and all photography including still photos and video taken within the Edwards Site Controlled/Restricted Areas must be reviewed and approved by the Edwards Site Security Office. Any individual observed taking photographs will be challenged and if not properly authorized, the Edwards Site security office will be notified immediately. Contractor controlled areas/sites within the Edwards Site Controlled/Restricted areas must also comply with this requirement.

DRAFT

6.0 Deliverables

The contractor shall provide deliverables as described in contract Section J, Exhibits A/B and subsequent WPs. Format and delivery schedule for deliverables shall be outlined in CDRLs and/or WPs.

7.0 Appendices

A. Compliance Documents
B. Work Plan Workflow
C. Base Support Listing

DRAFT

Appendix A - Compliance Documents

Document No.	Title	Mandatory (M) Advisory (A)	Date	Change/ Corr Action Date
RQ WOI 32 7086	Hazardous Materials Management Control	M	6-May-13	
AFRL/RQ West OI 31 101	AFRL/RQ West Physical Security Program	M	6-Mar-14	
AFI 31 101	Air Force Integrated Defense	M	8-Oct-09	20-Mar-24
22 CFR 120 130	International Traffic in Arms Regulation	M	1-Apr-14	
AFRL/RQ West OI 91 202	Environmental, Safety, and Occupational Health (ESOH) Programs	M	24-Jun-10	
AFI 91 204	Safety Investigations and Reports	M	12-Feb-14	29-Dec-25
AFMAN 91 201	Explosive Safety Standards	M	12-Jan-11	22-May-19
AFI 32 7042	Solid and Hazardous Waste Compliance	M	7-Nov-14	8-Feb-17
AFRLI 21 101	Logistics Maintenance Management	M	19-Feb-15	
T.O. 00 20 14	Air Force Metrology and Calibration Program	M	30-Aug-14	31-Jan-19
T.O. 00 25 234	General Shop Practice Requirement for the Repair, Maintenance, and Test of Electrical Equipment	M	22 Sep 2 13	27-Oct-21
T.O. 00 20 1	Aerospace equipment Maintenance Inspection, Documentation, Policy and Procedures	M	15-Jun-13	21-Jun-21
T.O. 42B5 1 2	Gas Cylinders (Storage Type) Use, Handling, and Maintenance	M	15-May-06	16-Aug-10
DAFMAN 91 203	Department of the Air Force Occupational Safety Fire and Health Standards	M	15-Jun-12	24-Feb-26
DAFMAN 16-1404	Information Security Program	M	12-Apr-22	
RQ W Operating Instruction 31 401	Information Security Program	M	1-Mar-13	
DAFMAN 16-1405	Department of the Air Force Personnel Security Program	M	1 Aug 18	
Plan 31	IDP Plan	M	11-Jan-12	
AFMAN 33 153	Information Technology (IT) Asset Management (ITAM)	M	19-Mar-14	28-Aug-14
AFI 10 701	Operation Security	M	8-Jun-11	
AFI 16 201	Air Force Foreign Disclosure and Technology Transfer Program	M	23-Jul-14	
T.O. 00 25 223	Integrated Pressure Systems and Components (Portable and Installed)	M	1-Jun-91	25-Jul-13
T.O. 34 1 3	Inspection and Maintenance Machinery and Shop Equipment	M	12-Jun-14	
T.O. 00 5 1	Air Force Technical Order System	M	1-Oct-14	
AFI 32 1065	Grounding Systems	M	12-Jan-15	
AFRLI 21 101	Logistics and Maintenance Management	M	19-Feb-15	

DRAFT

AFI 90 821	Hazard Communication Program (HAZCOM)	M	27-Jan-14	
AFI 40 201	Radioactive Materials Management	M	17 Sep 14	
DAFI 90-801	Environmental, Safety, and Occupational Health Councils	M	40261	9-May-24
DAFI 91-207	The Traffic Safety Program	M	12-Sep-13	26 Jul 19, Certified current 9 Jan 24
DAFI 91-208	Hazard Of Electromagnetic Radiation to Ordnance (HERO) Certification and Management	M	16-May-13	17-Jul-25
CM Plan	Configuration Management Plan	M	ND	
29 CFR 1910	Occupational Safety and Health Standards	M	ND	
29 CFR 1926	Safety and Health Regulations for Construction	M	ND	
NFPA 101	Life Safety Code	M	14-Aug-14	
T.O. 33K 1 72	Calibration and Measurement Summary (CMS)	M	30-Nov-14	
DAFI 10-402	AF Antiterrorism (AT)	M	21-Sep-12	
AFRL/RQ West OI 10 245	AFRL/RQ West ANTITERRORISM STANDARDS	M	19-Mar-13	
AFRL/RZ West OPERATING INSTRUCTION 61 103	AFRL/RZ West Test Management	M	23-Aug-11	
AFI 32 1032	Planning and Programming Appropriated Fund Maintenance, Repair, and Construction Projects	M	17-Oct-14	
DAFI 63-101/20-101	Integrated Life Cycle Management	M	7-Mar-13	16-Feb-24
DAFI 91-202	The Department of the Air Force (DAF) Mishap Prevention Program	M	40760	20-Mar-20
DAFI 91 204 AFMCSUP_I	Safety Investigations and Reports	M	24-Sep-08	6-Jan-22
DoW STD 4145.26M	DoW Contractor's Safety Manual for Ammunition and Explosives	M	13-Mar-08	
DoW M 5220.22	National Industrial Security Program Operating Manual	M	17-Apr-14	
DESR 6055.09_DAFMAN 91-201	Explosives Safety Standards	M	1-Aug-09	18-Jun-25
DoW 7000.14 R	Financial Management Regulation	M	40695	
32 CFR 989	Environmental Impact Analysis	M	1-Jul-11	
PL 91 596	Occupational Safety and Health Act (OSHA)	M	29-Dec-70	1-Jan-04
LMCA SOP	Logistics Integrated Services For Research and Development Logistics Material Control Activity	M	ND	
PL 99 234	Travel Expenses of Federal Civilian Employees	M	2-Jan-86	
RZ W OI 32 702	Hazardous Materials Management Control	M	21-Jun-11	

DRAFT

ASME Y14.100 2013	Engineering Drawing Practices	M	30-Jul-13	

DRAFT

Appendix B – Work Plan Workflow

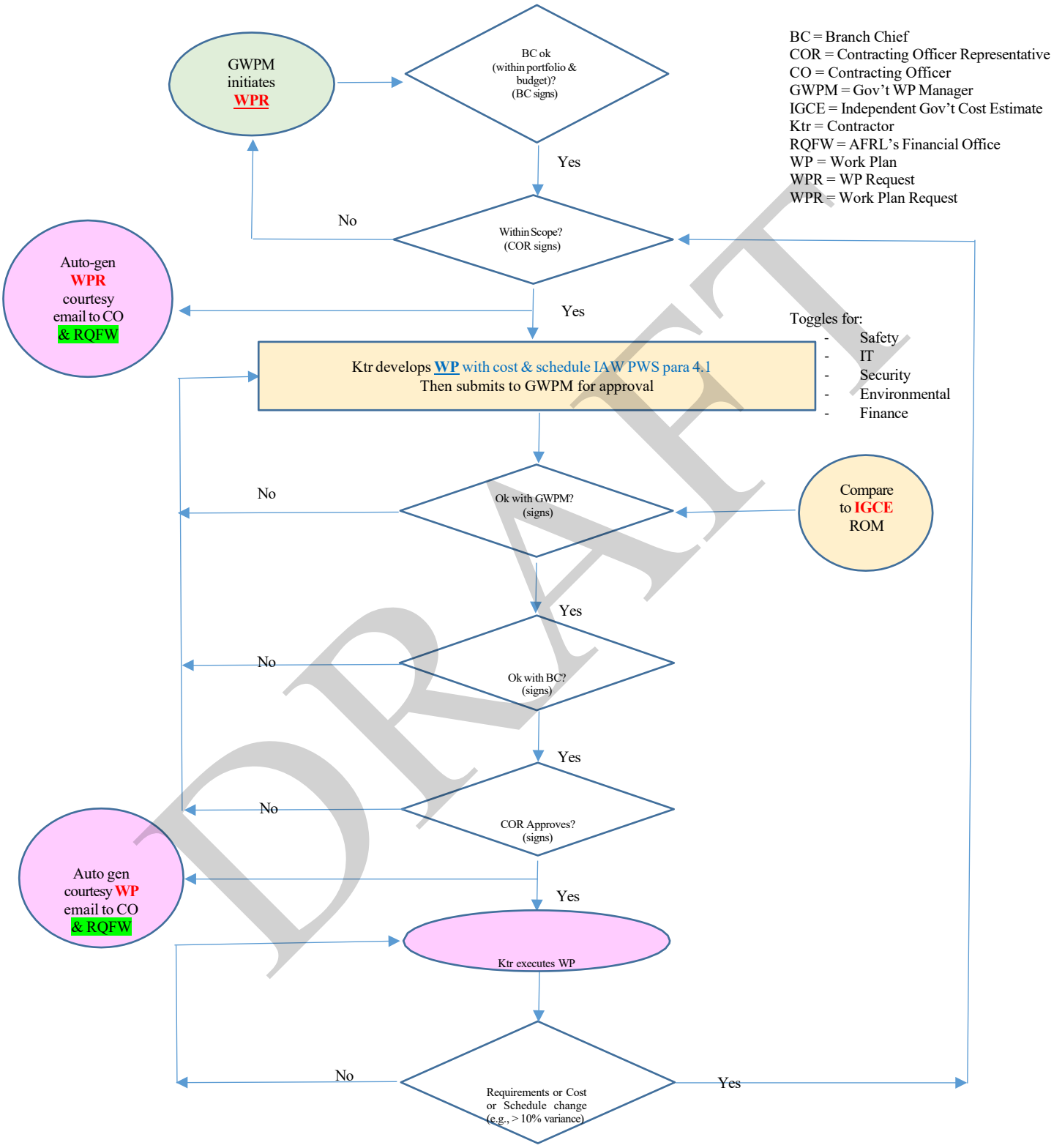

BC = Branch Chief
COR = Contracting Officer Representative
CO = Contracting Officer
GWPM = Gov't WP Manager
IGCE = Independent Gov't Cost Estimate
Ktr = Contractor
RQFW = AFRL's Financial Office
WP = Work Plan
WPR = WP Request
WPR = Work Plan Request

DRAFT

Appendix C - Base Support Listing

1. The government will furnish or otherwise make available the facilities as identified below. The contractor shall use current Air Force guidelines to ensure that the initial utilization and any changes in scope of utilization, mission and personnel requirements by the contractor from the current government use of these facilities will result in the equivalent change in scope of the facility occupancy by the contractor. All facilities unused by the contractor shall be returned to the government. These facilities shall only be used for the performance of this contract.

2. The government will furnish (at no expense to the contractor) the below identified facilities, property and services. As necessitated by future requirements, and by direction of the government, these requirements may be changed.

a. Government furnished facilities:

(1) Approximately 1,000 square feet of office space for Project Management team
(2) Edwards Research Site Fabrication and Mechanical Shops
(3) Facility Management

b. Office space, office equipment, and office furniture such as desks, chairs and filing cabinet will be provided, upon availability, to the contractor at no cost.

c. Telephone equipment and service will be provided at each desk. Service will include on-base, Defense Switched Network (DSN), Wide Area Telephone Service and access to commercial operators where appropriate as determined by the Contracting Officer Representative. DSN, which the government determines can be made available at, or through, any Air Force installation where this contract shall be performed for official use only (FOUO). A fax line will be provided to the contractor's dedicated on-Site office. Telephone use is limited to matters related to FOUO performance of this contract.

d. The government will furnish the following additional support/services for AFRL facilities used in the execution of the contract performance:

(1) Computer network and support
(2) Utilities in offices and laboratories (e.g., electricity, water, sewage, and heating
(3) Access to base libraries
(4) Office custodial support services to the extent provided in the Base Custodial Contract(s) for the facilities provided
(5) Refuse collection to the extent provided in the Base Refuse Collection. Contract for the facilities provided
(6) Real property facilities maintenance and repair through the AFTC Civil Engineering Squadron. The contractor shall obtain support services by request to the government facility manager. The Facility Manager is the organizational focal point, designated to report required repair and maintenance for real property to Base Civil Engineering.
(7) Pest control for active areas at the Edwards Research Site in accordance with the

DRAFT

pest control contract

(8) Hazardous Material Incident Response

(9) Emergency Medical treatment and emergency patient transportation service for contractor personnel who are injured or become critically ill during the performance of this contract. The contractor shall reimburse the government for the cost of medical treatment and patient transportation service at the current inpatient or outpatient rate, as appropriate.

(10) On-Base Security Forces (police) support. Security police phone extensions are 911 for emergencies, and 277-3340 for routine calls

(11) Firefighter support

e. Unlimited access to Laboratory buildings and Test Areas to accomplish the mission. Typical facilities and Test Areas where government support will be furnished include, but are not limited to:

(1)	B8255	Safety
(2)	B8350	Admin. AFRL/RQRO
(3)	B8355	AFRL Entry Control Point (Guard Shack)
(4)	B8354	Quality Assurance
(5)	B8421	ASTROS II Mechanical Shop
(6)	B8424	Rocket Science Center/Fabrication Shop
(7)	B8425	Government Mechanical Shop
(8)	B8451	Chemistry Laboratory
(9)	B8460	Shipping/Receiving Warehouse and Offices
(10)	B8483	Area 1-30A Offices and Test Stands
(11)	B8595	Electric Propulsion Laboratory
(12)	B8762	Area 1-120 Blockhouse and Test Stands (Test Stand 1A/2A)
(13)	B8765	Test Area 1-120 (Test Stand 1A/2A)
(14)	B8844	National Hover Test Facility Offices
(15)	B8911	Test Area 1-32 Blockhouse and Test Stands
(16)	B9630	Test Area 1-42 Blockhouse and Test Stands

3. Joint use Government facilities and equipment will be provided on an as-needed, non-inference basis.

4. Other items may be provided as the need(s) develop or change by modifying this support agreement.

5. Because of the nature and location(s) of the work performed, the value of such equipment is undeterminable. The contractor shall not incur any cost resulting from nonsupport prior to Contracting Officer concurrence in accordance with the terms of the contract.

DRAFT

ASTROS II Base Support Listing

ASTROS II - Base Support					
DESCRIPTION	**MFG**	**P/N**	**S/N**	**COST**	**QTY**
CABINET, INDUSTRIAL, PRE-ASSEMBLED, 36"X 78"X 24"	TENNSCO	EA4R362478-07	NONE	$310.00	1
CABINET, INDUSTRIAL, PRE-ASSEMBLED, 36"X 78"X 24"	TENNSCO	EA4R362478-07	NONE	$310.00	1
CABINET, INDUSTRIAL, PRE-ASSEMBLED, 36"X 78"X 24"	TENNSCO	EA4R362478-07	NONE	$310.00	1
CABINET, JUMBO DRAWER, 4-5/8" HIGH, W/42 DRWR, GRA	EQUIPTO	19069R-09	NONE	$630.00	1
CABINET, JUMBO DRAWER, 4-5/8" HIGH, W/42 DRWR, GRA	EQUIPTO	19069R-09	NONE	$630.00	1
CABINET, JUMBO DRAWER, 4-5/8" HIGH, W/42 DRWR, GRA	EQUIPTO	19069R-09	NONE	$630.00	1
CABINET, 3 DRAWER	LISTA MFG	33720RS	NONE	$150.00	1
CABINET, 4 DRAWER	STANLEY-VIDMAR	19537	NONE	$200.00	1
CABINET, 8 DRAWER	LISTA	348XR	NONE	$250.00	1
CABINET, 5 DRAWER	LISTA	695L	NONE	$250.00	1
CABINET, MODULER DRAWER, 30" WIDE, W/12 DRWR, & F	EQUIPTO	SEP3163ALBL	NONE	$1,460.00	1
CABINET, MODULER DRAWER, 30" WIDE, W/12 DRWR, & F	EQUIPTO	SEP3163ALBL	NONE	$1,460.00	1
CABINET, EQUIPTO, GRAY	EQUIPTO	WBB526072	NONE	$1,699.00	1
CABINET, EQUIPTO, GRAY	EQUIPTO	WBB526072	NONE	$1,025.00	1
CABINET, ROLLER	PROTO	TB2706-X	NONE	$419.00	1
CABINET, ROLLER	PROTO	TB2706-X	NONE	$419.00	1
CABINET, ROLLER	PROTO	TB2706-X	NONE	$419.00	1
STOOL, W/BACKREST, (GRAY)	KI	13-5076	NONE	$56.00	1
STOOL, ROUND, W/BACKREST	KI	13-5076	NONE	$56.00	1
CABINET, STORAGE	UNKNOWN	410814	NONE	$50.00	1
CABINET, INDUSTRIAL, PRE-ASSEMBLED, 36"X 78"X 24"	TENNSCO	EA4R362478-07	NONE	$310.00	1
LAMP, DESK, HALOGEN	ELECTRIX	439	NONE	$98.00	1
CABINET, FILE, 4 DRAWER, LETTER SIZE, LOCKING, TAN	HON CO	19537	NONE	$148.00	1
TABLE, 30"X 60", BLACK, W/WALNUT TOP	UNKNOWN	ICE65022	NONE	$40.00	1
BOX, KEY CONTROL, 120 KEY CAPACITY	HPC INC	MMF201812003	NONE	$91.00	1
TABLE, OFFICE, W/CENTER DRAWER, GRAY	ART METALS	SEC026AC	NONE	$50.00	1
CLOCK, QUARTZ	LIGHTHOUSE BLIN	8	203049	$11.00	1
BOARD, WHITE, DRI ERASE, 3 X 4	OFFICE SERVICE	43724	NONE	$30.00	1
SORTER, FILE, TABLE TOP, 36"X 12", TAN	UNKNOWN	702011	NONE	$20.00	1
CABINET, FILE, 4 DRAWER, LETTER SIZE, LOCKING, TAN	HON CO	19537	NONE	$148.00	1
CABINET, FILE, 4 DRAWER, LETTER SIZE	HON CO	19537	NONE	$197.00	1
DESK, METAL, DOUBLE PEDESTAL W/OAK TOP, 30X60, TAN	HON CO	H38155NS	NONE	$269.00	1
CABINET, FILING	HON	0-3118	NONE	$252.00	1
CHAIR, FOLDING, BURGUNDY, BEIGE FRAME	ADIRONDACK	1000	NONE	$28.00	1
DESK, 60X30	HON CO	H38155NS	NONE	$337.00	1
BOARD, MARKER, WRITE-ON/WIPE-OFF	WEBER COSTELLO	202AE	NONE	$18.00	1
CABINET, FILE, 2 DRAWER, LETTER SIZE, W/LOCK	HON CO	HON312CPP	NONE	$100.00	1
DESK, DOUBLE PEDESTAL, METAL	McDOWELL-CRAIG	SD6030BW	NONE	$80.00	1
CHAIR, SWIVEL CASTER, EXECUTIVE	HON CO	4501JJ	NONE	$221.00	1
BOARD, WHITE, DRI ERASE	SERVICE OFFICE	70980	NONE	$16.00	1
CABINET,FILE, FIVE DRAWER	HON CO	695L	NONE	$160.00	1
CABINET, FILE, 2 DRAWER, LETTER SIZE	HON CO	HON312CPP	NONE	$134.00	1
TABLE, FOLDING, 30" X 60"	SAMSONITE	603060	NONE	$69.00	1
CABINET, MOBILE WHEEL TYPE TOOL	UNKNOWN	LUXTC12C-B	NONE	$173.00	1
STAND, ADJUSTABLE, STOCK, W/90 DEGREE V-HEAD	SUMNER	780395	NONE	$90.00	1
CABINET, FILE, BLUE 4 DWR LGL	STEELCASE	LF8F364-06	NONE	$35.00	1
CLOCK, QUARTZ	LIGHTHOUSE BLIND	12	91743	$15.00	1
CABINET, KEY	HPC INC	15600	NONE	$37.00	1
STAND, MOBILE BLUE PRINT	SAFCO	MRWH	NONE	$324.00	1
CHAIR, SWIVEL JR EXEC	HON	4501JJ	NONE	$234.00	1
CABINET, STEEL, KNOCKDOWN, 36 X24 X 72	EDSAL MFG CO	35089	NONE	$142.00	1
TABLE, 96"X 42"	UNKNOWN	99TBM96MRSVK	NONE	$200.00	1
CABINET, STORAGE	STYLE RITE	410814	NONE	$199.00	1
CABINET, STORAGE	STYLE RITE	410814	NONE	$199.00	1

DRAFT

DESK, SHOP	GLOBAL	408726	NONE	$397.00	1
TABLE, FOLDING CONFERENCE, 36" X 96"	MIDWEST FOLDING	E-368WA	NONE	$184.00	1
CABINET, W/SHELF, BOOKCASE	HON CO	98362	NONE	$122.00	1
CREDENZA, WOOD	HON	WGB1494961	NONE	$295.00	1
CABINET, FILE, 2 DRAWER, LETTER SIZE	HON	HON312CPP	NONE	$104.00	1
DESK, METAL, DBL PEDESTAL	HON CO	SD6030BW	NONE	$326.00	1
DESK, WOOD, SINGLE PED W/R-H RETURN	HON	SRC034AURSU	NONE	$256.00	1
BOARD, CORK, 36 X 36	UNKNOWN	Q72727	NONE	$20.00	1
CLOCK, QUARTZ	LIGHTHOUSE BLIN	12	55013	$15.00	1
CHAIR, SWIVEL CASTER, EXECUTIVE	HON CO	4501JJ	NONE	$221.00	1
LAMP, DESK	LEDU CORP	5444D	139888	$100.00	1
CLOCK, WALL, OFFICE	SEIKO	QXA105BC	NONE	$29.00	1
BOARD, WHITE, DRI ERASE, 3 X 4	SERVICE OFFICE	43724	NONE	$30.00	1
CABINET, FILE, 2 DRAWER, LETTER SIZE, W/LOCK	HON	HON312CPP	NONE	$123.00	1
FAN, OSCILLATING, 16"	LASKO	2506	NONE	$30.00	1
SHARPENER, PENCIL, ELECTRIC	HUNT MFG CO	17	1145555	$22.00	1
BOOKCASE, PUTTY	HON	HONS82ABCP	NONE	$113.00	1
DESK, DBL PED, METAL, BLACK	HON	H38155NS	NONE	$100.00	1
BOARD, MARKER, VISUAL, SIZE 5'X 3'	K&M COM	202AE	NONE	$87.00	1
CABINET, FILE, 4 DRAWER	HON	19537	NONE	$220.00	1
DESK, DOUBLE PED., 60X30, TSD	HON CO	H38155NS	NONE	$337.00	1
CABINET, FILE, TWO DRAWER	HON	HON312CPP	NONE	$105.00	1
UNIT, SHELF, STACKING PLASTIC	ELDON	110161	NONE	$25.00	1
TABLE, CONFERENCE 36"X96"	PONTANA ENTERPR	CT712	NONE	$319.00	1
CABINET, FILE, 2 DRAWER	HON	HON312CPP	NONE	$75.00	1
CABINET, STORAGE	EDSAL	410814	NONE	$83.00	1
CABINET, METAL, W/SHELF	HON	CRA-32	NONE	$122.00	1
DESK, EXECUTIVE, HON, 60X30	HON	H38155NS	NONE	$293.00	1
CHAIR, SWIVEL, W/ARMS	HON	4503JJ	NONE	$217.00	1
DESK, METAL, PUTTY, W/OAK TOP	HON	SD6030BW	NONE	$345.00	1
CHAIR, SWIVEL NO ARMS, BLACK	HON	4151BLK	NONE	$59.00	1
BOARD, WHITE, 4'X 3'	QUARTET	60638	NONE	$40.00	1
DESK, METAL, PUTTY, W/OAK TOP	HON	SD6030BW	NONE	$345.00	1
BOARD, BLUE, DRY ERASE TACK	QUARTET MFG. CO	QRT-726-323 WITTS PN	NONE	$59.00	1
BULLETIN BOARD	UNIVERSAL OFFICE	E3008G	NONE	$22.00	1
CORKBOARD, 2' X 3'	UNKNOWN	34138436042	NONE	$12.00	1
CORKBOARD, 2' X 3'	UNKNOWN	34138436042	NONE	$12.00	1
CHAIR, DESK WITH/ARMS	GLOBAL UPHOL.	VL103	NONE	$219.00	1
CHAIR, DESK WITH/ARMS	GLOBAL UPHOL.	VL103	NONE	$219.00	1
CREDENZA	HON	WGB234921	NONE	$489.00	1
BOARD, WHITE	QUARTET	70980	NONE	$70.00	1
BOARD, WHITE	QUARTET	70980	NONE	$70.00	1
WORKSTATION, 48"	VIRCO CORP	SRCSLMSCR	NONE	$209.00	1
CABINET, FIILING - 2-DRAWER	GLOBAL	HON312CPP	NONE	$120.00	1
CABINET, FIILING - 2-DRAWER	GLOBAL	HON312CPP	NONE	$120.00	1
CABINET, FIILING - 2-DRAWER	GLOBAL	HON312CPP	NONE	$120.00	1
CABINET, FIILING - 2-DRAWER	GLOBAL	HON312CPP	NONE	$120.00	1
CABINET, FIILING - 2-DRAWER	GLOBAL	HON312CPP	NONE	$120.00	1
CABINET, FIILING - 2-DRAWER	GLOBAL	HON312CPP	NONE	$120.00	1
CABINET, FILING - 4-DRAWER	GLOBAL	19537	NONE	$152.00	1
CABINET, FILING - 4-DRAWER	GLOBAL	19537	NONE	$152.00	1
CABINET, FILING - 4-DRAWER	GLOBAL	19537	NONE	$152.00	1
CABINET, FILING - 4-DRAWER	GLOBAL	19537	NONE	$152.00	1
CABINET, FILING - 4-DRAWER	GLOBAL	19537	NONE	$152.00	1
CABINET, FILING - 4-DRAWER	GLOBAL	19537	NONE	$152.00	1
CABINET, FILING - 4-DRAWER	GLOBAL	19537	NONE	$152.00	1
CABINET, FILING - 4-DRAWER	GLOBAL	19537	NONE	$152.00	1
CABINET, FILING - 4-DRAWER	GLOBAL	19537	NONE	$152.00	1
CABINET, FILING - 4-DRAWER	GLOBAL	19537	NONE	$152.00	1
CABINET, FILING - 4-DRAWER	GLOBAL	19537	NONE	$152.00	1

DRAFT

CABINET, FILING - 4-DRAWER	GLOBAL	19537	NONE	$152.00	1
CABINET, FILING - 4-DRAWER	GLOBAL	19537	NONE	$152.00	1
CABINET, FILING - 4-DRAWER	GLOBAL	19537	NONE	$152.00	1
CABINET, FILE, 4 DRAWER	GLOBAL	19537	NONE	$152.00	1
TABLE 60" X 30"	VIRCO CORP	483060	NONE	$115.00	1
LAMP, DESK	ELECTRIX	V5172225	NONE	$60.00	1
STAND PEDESTAL 31"	JET EQUIP CO	967010	NONE	$85.00	1
WORKSTATION	BUSH	4206A	NONE	$143.00	1
STEEL CARD CABINET, 3-DRAWER	BUDDY PRODUCTS	1935-4	NONE	$214.00	1
STEEL CARD CABINET, 3-DRAWER	BUDDY PRODUCTS	1935-4	NONE	$214.00	1
CHAIR, CONFERENCE TABLE TYPE	UNK	VL103	NONE	$122.00	1
CHAIR, CONFERENCE TABLE TYPE	UNK	VL103	NONE	$122.00	1
CHAIR, CONFERENCE TABLE TYPE	UNK	VL103	NONE	$122.00	1
CHAIR, CONFERENCE TABLE TYPE	UNK	VL103	NONE	$122.00	1
CHAIR, CONFERENCE TABLE TYPE	UNK	VL103	NONE	$122.00	1
CHAIR, CONFERENCE TABLE TYPE	UNK	VL103	NONE	$122.00	1
CHAIR, CONFERENCE TABLE TYPE	UNK	VL103	NONE	$122.00	1
CHAIR, CONFERENCE TABLE TYPE	UNK	VL103	NONE	$122.00	1
CABINET, 4 DRAWER W/LOCK	HON	19537	NONE	$168.00	1
WORKSTATION, COMPUTER	STYLERITE	SRCSLMSCR	NONE	$150.00	1
TABLE, GRAY METAL	HON	602472	NONE	$50.00	1
CABINET, FILE 5 DRAWER MDA	HON	695L	NONE	$75.00	1
DRY-ERASE BOARD MDA	QUARTET MFG CO.	15999871	NONE	$43.00	1
CABINET, FILE 4 DRAWER W/LOCK	HON	19537	NONE	$168.00	1
DESK, 60" X 30" MDA	HON	H38155NS	NONE	$293.00	1
CABINET, FILE 4 DRAWER, METAL	HON	19537	NONE	$141.00	1
CABINET, FILE 4 DRAWER, LETTER, PUTTY MDA	UNK	19537	NONE	$150.00	1
TABLE, FOLDING 30" X 60' MDA	HERCULES	603060	NONE	$64.00	1
CENTER, DISTRIBUTION	HON	20633SRBK	NONE	$100.00	1
CABINET, FILE 4 DRAWER MDA	DEVON	19537	NONE	$150.00	1
WHITEBOARD, 36" X 48' MDA	WEBER COSTELLO	B34	NONE	$30.00	1
DESK, METAL MDA	HON	SD6030BW	NONE	$326.00	1
CHAIR, METAL/VINYL STACKING	UNITED CHAIR	HON4031LAT	NONE	$42.00	1
CHAIR, STACKABLE BROWN VINYL W/ARMS	UNITED CHAIR	XU-60154-BK-VYL	NONE	$29.00	1
CHAIR, METAL/VINYL STACKING	UNITED CHAIR	HON4031LAT	NONE	$42.00	1
CHAIR, METAL/VINYL STACKING	UNITED CHAIR	HON4031LAT	NONE	$42.00	1
CHAIR, METAL/VINYL STACKING	UNITED CHAIR	UC-STX-10-BN	NONE	$42.00	1
CHAIR, METAL/VINYL STACKING	UNITED CHAIR	HON4031LAT	NONE	$42.00	1
DESK, EXECUTIVE 60" X 30"	HON CO.	H38155NS	NONE	$293.00	1
BOX, KEY MDA	UNK	MMF201812003	NONE	$25.00	1
CABINET, METAL W/SHELF MDA	HON CO.	CRA-32	NONE	$122.00	1
CABINET, METAL W/SHELF MDA	HON CO.	CRA-32	NONE	$122.00	1
CHAIR, SECRETARY BLACK	HON CO.	VL103	NONE	$100.00	1
CABINET, UTILITY MDA	MEDART INC.	WES-3264	NONE	$95.00	1
STOOL, SWIVEL	UNITED CHAIR	50276988427	NONE	$164.00	1
DESK, METAL DBL. PEDESTAL	HON CO.	655143-5641	NONE	$326.00	1
CHAIR, SWIVEL JR EXECUTIVE MDA	HON CO.	4501JJ	NONE	$234.00	1
STOOL, SWIVEL	UNITED CHAIR	50276988427	NONE	$164.00	1
CHAIR, SWIVEL JR EXECUTIVE	HON CO.	4501JJ	NONE	$234.00	1
CHAIR, SWIVEL JR EXECUTIVE	HON CO.	4501JJ	NONE	$234.00	1
STOOL, SWIVEL	UNITED CHAIR	50276988427	NONE	$164.00	1
CHAIR, FOLDING MDA	KRUEGER	900	NONE	$19.00	1
CHAIR, FOLDING MDA	KRUEGER	900	NONE	$19.00	1
CHAIR, FOLDING MDA	KRUEGER	900	NONE	$19.00	1
CHAIR, FOLDING MDA	KRUEGER	900	NONE	$19.00	1
CHAIR,FOLDING MDA	KRUEGER	900	NONE	$19.00	1
CHAIR, FOLDING MDA	KRUEGER	900	NONE	$19.00	1
CHAIR, FOLDING	KRUEGER	900	NONE	$19.00	1
CHAIR, FOLDING MDA	KRUEGER	900	NONE	$19.00	1
CHAIR, FOLDING MDA	KRUEGER	900	NONE	$19.00	1
CHAIR, FOLDING MDA	KRUEGER	900	NONE	$19.00	1
CHAIR, FOLDING MDA	KRUEGER	900	NONE	$19.00	1
TABLE, CONFERENCE 48" X 96" MDA	ADIRONDACK	99TBM96MRSVK	NONE	$279.00	1
TABLE, CONFERENCE 48" X 96" MDA	ADIRONDACK	99TBM96MRSVK	NONE	$279.00	1
BOARD, DRY ERASE 4' X 6'	WEST CO.	QRTB36	NONE	$70.00	1
TABLE, FOLDING WALNUT COLOR MDA	K & M	E-368WA	NONE	$42.00	1
DRAWER CABINET, 32" HIGH - MDA	KENNEDY	WES-3264	NONE	$600.00	1
TABLE, FOLDING 30" X 60" - MDA	HERCULES	603060	NONE	$63.00	1

DRAFT

CHAIR, SECRETARY W/CASTERS GRAY	SIERRA GROUP	650-M12	NONE	$100.00	1
CABINET, STORAGE 78" PUTTY	UNK	815s18a-pt	NONE	$197.00	1
CABINET, STORAGE 78" PUTTY	UNK	815s18a-pt	NONE	$197.00	1
CABINET, FILING - 4-DRAWER	HON	19537	NONE	$279.00	1
CABINET, FILING - 4-DRAWER	HON	19537	NONE	$279.00	1
BULLETIN BOARD, CORK, WOOD FRAME	UNK	E3008G	NONE	$40.00	1
BOARD, DRY ERASE 4 X 6	UNK	QRTB36	NONE	$70.00	1
TABLE, COMPUTER, PUTTY W/LOWER SHELF	VIRCO	EDS-PEA60357	NONE	$150.00	1
TABLE, BLACK 24 X 36	JEBCO	482436-GRY091-BLK01	NONE	$89.00	1
STAND, COMPUTER	UNK	14194987-000-000	NONE	$50.00	1
CHAIR, OFFICE - BLUE SWIVEL W/ARMS	STEEL CASE	VL103	NONE	$90.00	1
TABLE, OFFICE W/DRAWER	UNICOR	SEC026AC	NONE	$206.00	1
CLOCK, QUARTZ	CHICAGO LIGHTHOUSE	8	265513	$12.00	1
DESK, DOUBLE PED, GREY METAL	UNICOR	655143-5641	NONE	$150.00	1
BOARD, DRY ERASE 4' X 6'	QUARTET	QRTB36	NONE	$75.00	1
BOARD, BULLETIN CORK 3' X 4'	WESCO	2304B	NONE	$30.00	1
TABLE, OFFICE, BLACK, W/DRAWER	UNICOR	SEC026AC	NONE	$206.00	1

BOARD, DRY ERASE/CORK COMBO 3' X 4'	QUARTET	QRT-5563	NONE	$50.00	1
BOARD, BULLETIN 4' X 6'	UNK	E3008G	NONE	$35.00	1
TABLE, COMPUTER WORKSTATION, 5'		48085	NONE	$200.00	1
DESK, DOUBLE PED.	ART METAL PROD	655143-5641	NONE	$243.00	1
TABLE, OFFICE W/DRAWER	UNICOR	SEC026AC	NONE	$206.00	1
LAMP, DESK BLACK	UNK	2030	NONE	$12.00	1
BOARD, BULLETIN CORK WOOD FRAME 36" X 48"	BAKER SCHOOL	5.60375E+11	NONE	$30.00	1
BOARD, BULLETIN CORK 4' X 5'	WESCO	2304B	NONE	$30.00	1
ORGANIZER, DESK TOP	UNK	BHD-1348	NONE	$20.00	1
DESK, DOUBLE PED., BLACK W/ WALNUT TOP	HON CO	SD21-7236BW	NONE	$241.00	1
BOARD, DRY ERASE 4' X 6'	ABC SCHOOL EQUIP	QRTB36	NONE	$65.00	1
TABLE, OFFICE W/DRAWER	HON CO	SEC026AC	NONE	$114.00	1
BOARD, CORK, 3' X 4'	BAKER SCHOOL	SPRSPR19768	NONE	$30.00	1
DESK, DOUBLE PED., PUTTY W/WALNUT TOP	HON CO	SD21-7236BW	NONE	$243.00	1
TABLE, BLACK UTILITY	UNK	99TBM96MRSVK	NONE	$100.00	1
TYPEWRITER DESK, PORTABLE	GMI HOME ORGANIZER	HON312CPP	NONE	$25.00	1
TABLE UTILITY 24" X 36"	UNK	482436	NONE	$50.00	1
DESK, DOUBLE PED.,WOOD	UNK	HVW072DC1Z9FF	NONE	$150.00	1
CABINET, STORAGE	UNK	410814	NONE	$200.00	1
ORGANIZER, DESK TOP - W/DOOR - BLACK	UNK	BHD-1348	NONE	$175.00	1
CHAIR, W/ARM, SWIVEL, OFFICE	STEELCASE, INC	VL103	NONE	$90.00	1
LOCKER, PERSONNEL, 3-UNIT	REPUBLIC STEEL CORP	41368TAN	NONE	$100.00	1
MAILBOX, BLACK	THE SOLAR GROUP	4620BLK	NONE	$11.00	1
FILE - 7 DRAWER CARD	UNK	CF-758	NONE	$100.00	1
CABINET, STORAGE	HOLGA CUSTOM	410814	NONE	$150.00	1
CABINET, STORAGE	ALL STEEL EQUIP	410814	NONE	$125.00	1
CABINET, 36" X 36"	UNK	42167841065	NONE	$75.00	1
CABINET, 36" X 36"	UNK	42167841065	NONE	$75.00	1
ORGANIZER, DESK W/ DOOR - BLACK	UNK	BHD-1348	NONE	$175.00	1
DESK, DOUBLE PED., GRAY METAL	ART METAL PROD	655143-5641	NONE	$240.00	1
WORKSTATION, 72" BLACK W/WALNUT TOP	UNK	SRCSLMSCR	NONE	$275.00	1
CABINET, FILE 5 DRAWER	DEVON	695L	NONE	$125.00	1
STOOL, ALPHA PNEUMATIC TASK STOOL	UNITED CHAIR	200025SSAL802BK	NONE	$239.00	1
TABLE, CONFERENCE	YUMA W.O.R.C. CTR	TC72	NONE	$75.00	1
BOARD, BULLETIN/DRI ERASE	QUARTET	QRT-S563	NONE	$50.00	1
BOARD, DRY-ERASE 4' X 6'	UNK	QRTB36	NONE	$75.00	1
CABINET, MOBILE - 4 DRAWER	STANLEY VIDMAR	PMB7808	NONE	$300.00	1
CABINET, STORAGE	UNK	410814	NONE	$125.00	1
CABINET, STORAGE	UNK	410814	NONE	$125.00	1
BOARD, WHITE DRY ERASE 4' X 6'	K & M COM. BOARDS	QRTB36	NONE	$175.00	1
LAMP, DESK, W/WEIGHT BASE	ELECTRIX	L610	NONE	$60.00	1
CABINET, FILE 2 DRAWER, LETTER SIZE W/LOCK PUTTY	GLOBAL INDUST	HON312CPP	NONE	$120.00	1
CABINET, FILE, 2 DRAWER, LETTER SIZE, W/LOCK PUTTY	GLOBAL INDUST.	HON312CPP	NONE	$120.00	1
CABINET, FILE 2 DRAWER, LETTER SIZE W/LOCK PUTTY	GLOBAL INDUST	HON312CPP	NONE	$120.00	1
CABINET, FILE 2 DRAWER, LETTER SIZE W/LOCK PUTTY	GLOBAL INDUST	HON312CPP	NONE	$120.00	1
CABINET, FILE 2 DRAWER, LETTER SIZE W/LOCK PUTTY	GLOBAL INDUST	HON312CPP	NONE	$120.00	1
CABINET, FILE 2 DRAWER, LETTER SIZE W/LOCK PUTTY	GLOBAL INDUST	HON312CPP	NONE	$120.00	1
CABINET, FILE 4 DRAWER, LETTER SIZE W/LOCK PUTTY	GLOBAL INDUST	19537	NONE	$152.00	1
CABINET, FILE 4 DRAWER, LETTER SIZE W/LOCK PUTTY	GLOBAL INDUST	19537	NONE	$152.00	1

DRAFT

CABINET, FILE 4 DRAWER, LETTER SIZE W/LOCK PUTTY	GLOBAL INDUST	19537	NONE	$152.00	1
CABINET, FILE 4 DRAWER, LETTER SIZE W/LOCK PUTTY	GLOBAL INDUST	19537	NONE	$152.00	1
CABINET, FILE 4 DRAWER, LETTER SIZE W/LOCK PUTTY	GLOBAL INDUST	19537	NONE	$152.00	1
CABINET, FILE 4 DRAWER, LETTER SIZE W/LOCK PUTTY	GLOBAL INDUST	19537	NONE	$152.00	1
CABINET, FILE 4 DRAWER, LETTER SIZE W/LOCK PUTTY	GLOBAL INDUST	19537	NONE	$152.00	1
CABINET, FILE, 4 DRAWER, LETTER SIZE, W/LOCK PUTTY	GLOBAL INDUST	19537	NONE	$152.00	1
CABINET, FILE, 4 DRAWER, LETTER SIZE W/LOCK PUTTY	GLOBAL INDUST	19537	NONE	$152.00	1
CABINET, FILE, 4 DRAWER, LETTER SIZE, W/LOCK PUTTY	GLOBAL INDUST	19537	NONE	$152.00	1
CABINET, FILE 4 DRAWER, LETTER SIZE W/LOCK PUTTY	GLOBAL INDUST	19537	NONE	$152.00	1
CABINET, FILE 4 DRAWER, LETTER SIZE W/LOCK PUTTY	GLOBAL INDUST	19537	NONE	$152.00	1
CABINET, FILE 4 DRAWER, LETTER SIZE W/LOCK PUTTY	GLOBAL INDUST	19537	NONE	$152.00	1
CABINET, FILE, 4 DRAWER, LETTER SIZE, W/LOCK PUTTY	GLOBAL INDUST	19537	NONE	$152.00	1
CABINET, FILE 4 DRAWER, LETTER SIZE W/LOCK PUTTY	GLOBAL INDUST	19537	NONE	$152.00	1
HEATER	LAKEWOOD	792/AA	NONE	$30.00	1
CABINET, 12 DRAWER MOBILE TOOL	WATERLOO INDUST INC	4-TC-240-12/5DB	NONE	$639.00	1
ANSWER MACHINE, DIGITAL TELEPHONE	PANASONIC	KX-TM80-W	6LBSB061340	$76.00	1
SPACE HEATER	LAKEWOOD	792/AA	NONE	$30.00	1
FAN, 12" OSCILLATING	LASKO	2500	NONE	$26.00	1
KEY BOX, GRAY	MMF INDUSTRIES	15601	NONE	$105.00	1
12 DRAWER ROLLER CABINET LLL	WATERLOO	440SS	129197	$639.00	1
CABINET, DELUXE LOCKING FILE	VERTIFLEX	55135	NONE	$318.00	1
COMPUTER DESK	BUSH INDUS	WG773168AK	NONE	$200.00	1
COMPUTER DESK	BUSH INDUS	WG773168AK	NONE	$200.00	1
CABINET 9 DRAWER MDA	GLOBAL EQUIP	5607227	NONE	$198.00	1
4-DRAWER METAL FILING CABINET	GLOBAL	HON 410	NONE	$152.00	1
FILE, 3-DRAWER, BLACK	VERSA CORE	HON883LL	NONE	$150.00	1
DESK, SINGLE PEDESTAL, LEFT HAND	ALLSTEEL	QT0736MCK	NONE	$275.00	1
CHAIR, W/O ARMS, GREY	Global Upholstery CO. INC.	01266GRY	NONE	$75.00	1
FILE CABINET, 5-DRAWER, GREY	HON	695L	NONE	$250.00	1
CHAIR, SECRETARY, BLUE	UNKNOWN	800055B	NONE	$100.00	1
DESK, DOUBLE PEDESTAL, BLACK, W/WALNUT TOP	HON	HVW072DC1Z9FF	NONE	$300.00	1
FILE CABINET, LATERAL, 4-SHELF	ALLSTEEL	13450	NONE	$350.00	1
TABLE, FOLDING, 18" X 60"	UNKNOWN	RB-1860	NONE	$50.00	1
FILE CABINET, 3-DRAWER, BLACK	VERSA CORE	HON883LL	NONE	$150.00	1
DESK, SINGLE PEDESTAL, MODULAR	UNKNOWN	H38292LNS	NONE	$250.00	1
WORKSTATION, CORNER UNIT, MODULAR	UNKNOWN	55196	NONE	$150.00	1
DESK, SINGLE PEDESTAL, MODULAR	UNKNOWN	H38292LNS	NONE	$250.00	1
CLOCK, 12", QUARTZ	LIGHTHOUSE FOR THE BLIND	12	25155	$15.00	1
COMPUTER DESK	UNK	WG773168AK	NONE	$200.00	1
DRY ERASE WHITEBOARD 4' X3'	QUARTET	15999871	NONE	$58.00	1
LAMP, DESK, PORTABLE, BLACK	ELECTRIX	2225T624	NONE	$72.00	1
FILE CABINET 4 DRAWER	GLOBAL	19537	NONE	$152.00	1
FILE CABINET 4 DRAWER	GLOBAL	19537	NONE	$152.00	1
STEEL FLAT FILES	MAYLINE	244876	NONE	$700.00	1
STEEL FLAT FILES	MAYLINE	244876	NONE	$700.00	1
STEEL FLAT FILES	MAYLINE	244876	NONE	$700.00	1
STEEL FLAT FILES	MAYLINE	244876	NONE	$700.00	1
HEATER	LAKEWOOD ENG MFG	792/AA	NONE	$33.00	1
HEATER	LAKEWOOD ENG MFG	792/AA	NONE	$33.00	1
HEATER	LAKEWOOD ENG MFG	792/AA	NONE	$33.00	1
KEY CONTROL CABINET	MMF INDUSTRIES	15601	NONE	$105.00	1
4 STEP PLATFORM	COTTERMAN CO	4tr26a1e10b8c1p6	NONE	$293.00	1
HEATER	LAKEWOOD	792/AA	NONE	$33.00	1
HEATER	LAKEWOOD	792/AA	NONE	$33.00	1
COMPUTER CORNER TABLE	UNITED STATIONERS	WG240267CH	NONE	$317.00	1
MOBILE FILE	UNITED STATIONERS	13565567-0000-000	NONE	$249.00	1
CABINET, FILE, MEDIA, 4 DRAWER	MTM INDUSTRIES, INC.	TNNCF758BK-O/S	NONE	$287.00	1
WORKSTATION	MTM INDUST. INC.	GW00550160	NONE	$158.00	1
DUPLI-KEY 11 FILE CABINET 60 KEYS	MMF INDUSTRIES	201806003	NONE	$110.00	1
TABLE 34" X 72	UNKNOWN	483072	NONE	$20.00	1
SHELF	UNKNOWN	PB3012	NONE	$72.00	1
OFFICE CHAIR W/ARMS MDA	GLOBAL	LFW95ABK	NONE	$280.00	1
WORKSTATION 35 3/4"X29 3/4"X30"	AMERIWOOD FURN	BL2102A1	NONE	$200.00	1
MOBILE FILE 15 1/2" X 23 3/4" X 27	AMERIWOOD FURN	5223BL	NONE	$150.00	1
CORNER STATION 47 3/4" X 47 3/4" X 30"	AMERIWOOD FURN	WG240267CH	NONE	$200.00	1
LAMP (TASKMASTER) W/ MAGNIFIER	UNDERWRITERS LAB	85809	85809	$189.00	1

DRAFT

DESK ORGANIZER, M. OAK	UNITED STATIONERS	WGB239352	NONE	$178.00	1
DESK ORGANIZER GRAY	UNITED STATIONERS	WGB197305	NONE	$145.00	1
DESK ORGANIZER GRAY	UNITED STATIONERS	WGB197305	NONE	$145.00	1
DESK ORGANIZER M. OAK	UNITED STATIONERS	WGB239352	NONE	$145.00	1
DESK ORGANIZER M. OAK	UNITED STATIONERS	WGB239352	NONE	$145.00	1
CHAIR, GRAY ERGONOMIC ADJ W/ARMS	GLOBAL UPHOLSTRY	650-M12	NONE	$130.00	1
CHAIR, BLUE ERGONOMIC ADJ W/ARMS	GLOBAL UPHOLSTRY	AQU1M21B-09129646	NONE	$130.00	1
CHAIR, BLUE ERGONOMIC ADJ W/ARMS	GLOBAL UPHOLSTRY	AQU1M21B-09129646	NONE	$130.00	1
FOLDING TABLE 30" X 60"	UNITED STATIONERS	RB-3060FH-GG	NONE	$112.00	1
KEY CABINET	TEL KEE DEL	15601	NONE	$141.00	1
COMPUTER DESK	UNKNOWN	WG773168AK	NONE	$199.00	1
CHAIR W/ ARMS GRAY	GLOBAL UPHOLSTERY	GO-ST-GY-GG	NONE	$130.00	1
WIRE SHELVING	FELLOWES	FF2460BK	NONE	$199.00	1
DESK ORGANIZER MED OAK	UNITED STATIONERS	WGB239352	NONE	$178.00	1
DESK ORGANIZER MED OAK	UNITED STATIONERS	WGB239352	NONE	$178.00	1
DESK ORGANIZER MED OAK	UNITED STATIONERS	WGB239352	NONE	$178.00	1
BULLETIN BOARD 24" X 36"	UNIVERSAL	E3008G	NONE	$15.00	1
COMPUTER DESK	UNKNOWN	WG773168AK	NONE	$194.00	1
COMPUTER DESK	UNKNOWN	WG773168AK	NONE	$194.00	1
30" WIDE MODULAR DRAWER CABINET	LYON	2L3010	NONE	$1,216.00	1
INDUSTRIAL SHELVING 48" X 18"	LYON	LWSS-1848	NONE	$304.00	1
DOUBLE SIDED FLOOR RACK 36" X 20" X 53"	LYON	QRU-12D	NONE	$137.00	1
DOUBLE SIDED FLOOR RACK 36" X 20" X 53"	LYON	QRU-12D	NONE	$137.00	1
INDUSTRIAL SHELVING 48" X 18"	LYON	LWSS-1848	NONE	$305.00	1
STACKABLE DRAWER CABINETS 30" X 11 \1/2" X 25"	HOBART CABINET	C706DBB7E79	NONE	$222.00	1
STACKABLE DRAWER CABINETS 30" X 11 \1/2" X 25"	HOBART CABINET	C706DBB7E79	NONE	$222.00	1
STACKABLE DRAWER CABINETS 30" X 11 \1/2" X 25"	HOBART CABINET	C706DBB7E79	NONE	$222.00	1
STACKABLE DRAWER CABINETS 30" X 11 \1/2" X 25"	HOBART CABINET	C706DBB7E79	NONE	$222.00	1
CABINET, FILE, 2 DRAWER	GLOBAL	HON312CPP	NONE	$104.00	1
CABINET, FILE, 2 DRAWER	GLOBAL	HON312CPP	NONE	$104.00	1
CABINET, FILE, 2 DRAWER	GLOBAL	HON312CPP	NONE	$104.00	1
DOUBLE BAY VERTICAL CONSOLE ASSY MDA	WIRE MOLD	WES-3264	NONE	$1,881.00	1
CORNER STATION	AXIAL OFFICE SYS.	WG240267CH	NONE	$208.00	1
MOBILE FILE	AXIAL OFFICE SYS.	13565567-0000-000	NONE	$156.00	1
CABINET, STANELY 11 DRAWERS STD PRE-CONFIGURED MDA	STANLEY	BR01373AAST	NONE	$816.00	1
FILE CABINET, 4-DRAWER	HON	19537	NONE	$120.00	1
FILE CABINET, 2-DRAWER	HON	HON312CPP	NONE	$85.00	1
WORK STATION	AXIAL OFFICE SYS	EMB-2-3072P	NONE	$192.00	1
FILE CABINET, 2-DRAWER`	HON	HON312CPP	NONE	$85.00	1
KEY CABINET	TEL KEE	15601	NONE	$141.00	1
COMPUTER DESK	BUSH FURNITURE	WG773168AK	NONE	$199.00	1
CORKBOARD 48" X 36" MDA	QUARTET	34138436042	NONE	$54.00	1
FAN, OSCILLATING TABLE	HOLMES	HAOF-1200	NONE	$24.00	1
FAN, OSCILLATING TABLE	HOLMES	HAOF-1200	NONE	$24.00	1
FAN, 16" OSCILLATING	HOLMES	HASF-1506A	NONE	$57.00	1
CABINET, KEY	MMF INDUST.	15600	NONE	$35.00	1
CABINETS, FILE 4 DRAWER	HON	19537	NONE	$122.00	1
CALCULATOR, ELECTRIC PRINTING	VICTOR	1205	98400207	$37.00	1
FILE CABINET, 4 DRAWER	HON	19537	NONE	$152.00	1
FILE CABINET, 4 DRAWER	HON	19537	NONE	$152.00	1
FILE CABINET, 4 DRAWER	HON	19537	NONE	$152.00	1
CABINET, FILE, 4 DRAWER	HON	19537	NONE	$152.00	1
CHAIR HIGH BACK BURGUNDY	UNKNOWN	B809-BY	NONE	$215.00	1
WORKSTATION, DESK	MARTIN FURNITURE	SRCSLMSCR	NONE	$893.00	1
LOCKERS, PERSONNEL, 12"X18"X72" MDA	PENCO PRODUCTS	URB3288-1A	NONE	$261.00	1
CABINET, 9 DRAWER MDA	CRAFTSMAN	Q43065	NONE	$260.00	1
CABINET, 7 DRAWER MDA	CRAFTSMAN	VRB2707	NONE	$80.00	1
CABINET, 5 DRAWER MDA	CRAFTSMAN	695L	NONE	$100.00	1
CHEST, 7 DRAWER MDA	CRAFTSMAN	SCH-267RD-F	NONE	$80.00	1
CHEST, INTERMEDIATE 3 DRAWER MDA	CRAFTSMAN	74103	NONE	$54.00	1
CHEST, 10 DRAWER MDA	CRAFTSMAN	RTB-10D	NONE	$210.00	1
CABINET, 9 DRAWER MDA	CRAFTSMAN	Q43065	NONE	$260.00	1
CABINET, 9 DRAWER MDA	CRAFTSMAN	Q43065	NONE	$260.00	1
CHEST, INTERMEDIATE 3 DRAWER MDA	CRAFTSMAN	74103	NONE	$54.00	1

DRAFT

CABINET, 5 DRAWER MDA	CRAFTSMAN	695L	NONE	$100.00	1
CHEST, 10 DRAWER MDA	CRAFTSMAN	RTB-10D	NONE	$210.00	1
CHEST, 10 DRAWER MDA	CRAFTSMAN	RTB-10D	NONE	$210.00	1
STEP STOOL	CRAMER INC.	T-40	NONE	$33.00	1
HIGH BACK/SWIVEL/TILT CHAIR (BURGUNDY)	HON	4736BKST15	NONE	$282.00	1
HIGH BACK/SWIVEL/TILT CHAIR (BURGUNDY)	HON	4736BKST15	NONE	$282.00	1
HIGH BACK/SWIVEL/TILT CHAIR (BURGUNDY)	HON	4736BKST15	NONE	$282.00	1
HIGH BACK/SWIVEL/TILT CHAIR (BURGUNDY)	HON	4736BKST15	NONE	$282.00	1
HIGH BACK/SWIVEL/TILT CHAIR (BURGUNDY)	HON	4736BKST15	NONE	$282.00	1
HIGH BACK/SWIVEL/TILT CHAIR (BURGUNDY)	HON	4736BKST15	NONE	$282.00	1
BOARD DRI-MARKER	QUARTET	219PD	NONE	$148.00	1
KEY CABINET	MAJOR METAL FAB	15601	NONE	$40.00	1
FILE CABINET 5 DRW LETTER	GLOBAL	695L	NONE	$226.00	1
FILE CABINET 5 DRW LETTER	GLOBAL	695L	NONE	$226.00	1
FILE CABINET 5 DRW LETTER	GLOBAL	695L	NONE	$226.00	1
FILE CABINET 5 DRW LETTER	GLOBAL	695L	NONE	$226.00	1
FILE CABINET 5 DRW LETTER	GLOBAL	695L	NONE	$226.00	1
FILE CABINET 5 DRW LETTER	GLOBAL	695L	NONE	$226.00	1
FILE CABINET 5 DRW LETTER	GLOBAL	695L	NONE	$226.00	1
FILE CABINET 5 DRW LETTER	GLOBAL	695L	NONE	$226.00	1
FILE CABINET 5 DRW LETTER	GLOBAL	695L	NONE	$226.00	1
FILE CABINET 5 DRW LETTER	GLOBAL	695L	NONE	$226.00	1
FILE CABINET 5 DRW LETTER	GLOBAL	695L	NONE	$226.00	1
FILE CABINET 5 DRW LETTER	GLOBAL	695L	NONE	$226.00	1
FILE CABINET 5 DRW LETTER	GLOBAL	695L	NONE	$226.00	1
5 DRW DRAWING FLAT FILE CABINET	SAFCO	4996BLR	NONE	$796.00	1
5 DRW DRAWING FLAT FILE CABINET	SAFCO	4996BLR	NONE	$796.00	1
5 DRW DRAWING FLAT FILE CABINET	SAFCO	4996BLR	NONE	$796.00	1
WORK STATION	QUALTECH	EMB-2-3072P	NONE	$1,032.00	1
FILE CABINET 4 DRAWER	GLOBAL	19537	NONE	$154.00	1
FILE CABINET 4 DRAWER	GLOBAL	19537	NONE	$154.00	1
CABINET MAIL BOX	SAFCO	45173013099	NONE	$218.00	1
FILE CABINET DRAWINGS W/BASE	HOBART CABINET	244878	NONE	$491.00	1
STORAGE CABINET	UNKNOWN	410814	NONE	$923.00	1
STORAGE CABINET	UNKNOWN	410814	NONE	$923.00	1
CHAIR	NONE	73631	NONE	$450.00	1
FILE CABINET 4 DRAWER	NONE	19537	NONE	$153.00	1
4 DRAWER FILE CABINET	NONE	HON 410	NONE	$154.00	1
CABINET, FILE	NONE	HON312CPP	NONE	$154.00	1
FILE CABINET 4 DRAWER	NONE	19537	NONE	$154.00	1
FILE CABINET 4 DRAWER	NONE	19537	NONE	$154.00	1
MODULAR CABINET	UNK	T9FB527472	NONE	$1,165.00	1
FILE CABINET 5 DRAWER	UNK	695L	NONE	$40.00	1
SHOP HEATER	UNK	HS75KT 75K	NONE	$284.00	1
CABINET	UNK	HONSC1872L	NONE	$780.00	1
DRAFTING CHAIR	UNK	B16245-BK	NONE	$48.00	1
FILE CABINET LEGAL	UNK	13450	NONE	$40.00	1
FILE CABINET LEGAL	UNK	13450	NONE	$40.00	1
FILE CABINET LEGAL	UNK	13450	NONE	$40.00	1
FILE CABINET LEGAL	UNK	13450	NONE	$40.00	1
BOOKCASE METAL	UNK	HONS82ABCP	NONE	$30.00	1
FILE CABINET 5 DRAWER	UNK	695L	NONE	$136.00	1
FILE CABINET 5 DRAWER	UNK	695L	NONE	$136.00	1
FILING CABINET 5 DRAWER	UNK	695L	NONE	$162.00	1
FILING CABINET 5 DRAWER	UNK	695L	NONE	$162.00	1
FILE CABINET, 2 DRWRS	UNK	HON312CPP	NONE	$179.00	1
FILE CABINET, 2 DRWRS	UNK	HON312CPP	NONE	$179.00	1
CABINET, STORAGE	UNK	410814	NONE	$67.00	1
TABLE, OFFICE 60", 1 DWR	UNK	SEC026AC	NONE	$26.00	1
TABLE	UNK	483072	NONE	$25.00	1
STOOL, ANTI-STATIC	UNK	Q91544	NONE	$225.00	1
DESK	UNK	408726	NONE	$30.00	1
TABLE OFFICE 60" 1 DWR	UNK	SEC026AC	NONE	$26.00	1
CLOTHING RACK	UNK	GAR-01124	NONE	$60.00	1
CLOTHING RACK	UNK	GAR-01124	NONE	$60.00	1
CLOTHING RACK	UNK	GAR-01124	NONE	$60.00	1
MOBIL FILE CABINET	UNK	13565567-0000-000	NONE	$346.00	1

DRAFT

TYPING STAND	UNK	Y7706	NONE	$20.00	1
FOLDING TABLE	UNK	RB-3060FH-GG	NONE	$79.00	1
FILE CABINET ROLL AROUND	UNK	35255601757	NON	$346.00	1
STORAGE CABINET	GLOBAL	410814	NONE	$193.00	1
4 DRAWER FILE CABINET	GLOBAL	HON 410	NONE	$193.00	1
2 DRAWER FILE CABINET	GLOBAL	25250DPT	NONE	$111.00	1
CABINET, KEY CONTROL	NONE	15600	NONE	$189.00	1
CHAIR, SWIVEL, BLACK	NONE	73631	NONE	$199.00	1
BOOKCASE, METAL	NONE	HONS82ABCP	NONE	$170.87	1
CABINET, FILE, ROLL AWAY	VERIFLEX	5362PT	NONE	$167.43	1
FILE CABINET	HON	19537	NONE	$199.99	1
CHAIR, OAK FINISH, BURGUNDY	HON	DW2-1MO-CB	NONE	$227.00	1
CHAIRS, OAK, BURGUNDY	HON	DW2-1MO-CB	NONE	$227.00	1
4 DRAWER FILE CABINET	NONE	HON 410	NONE	$153.90	1
OFFICE CHAIR	UNK	LFW95ABK	EL4350	$219.00	1
CHAIR	HIGHMARK	5507	NONE	$216.00	1
CHAIR	UNK	73631	NONE	$219.99	1
4 DRAWER FILE CABINET	GLOBAL	HON 410	NONE	$154.00	1
Cabinet	Scottsman	HONSC1872L	NONE	$235.00	1
DRAFTING TABLE	UNK	AF15-3042		$217.60	1
FILE CABINET, 2 DRAWER	NONE	HON312CPP	NONE	$175.00	1
CABINET, FILE, 4 DRAWER, PUTTY	UNK	19537	NONE	$175.90	1
CABINET, FILE, 4 DRAWER, PUTTY	UNK	19537	NONE	$175.90	1
FILE CABINET LATERAL 4 DRAWER	HON	E204L-09	NONE	$434.99	1
CHAIR, BLK, LEATHER	HON CO	VL103	NONE	$104.00	1
FILE CABINET 4 DRAWER	UNK	HON 410	NONE	$139.99	1
FILE CABINET 4 DRAWER	UNK	19537	NONE	$139.99	1
FILE CABINET 4 DRAWER	UNK	19537	NONE	$139.99	1
FILE CABINET 4 DRAWER	UNK	19537	NONE	$139.99	1
CHAIR, BLACK, HIGHBACK	UNITED CHAIR	VL103	NONE	$200.00	1
FUTON, GOLDEN OAK		AOSH	NONE	$179.00	1
COFFEE TABLE, GOLDEN OAK		MWO1070	NONE	$129.00	1
CHAIR	UNK	73631	NONE	$129.99	1
MAILBOX, LOCKING, WHITE	NONE	4620WHT	NONE	$101.00	1
DESK, 6 DRAWER, TAN	NONE	B004Z8V23W	NONE	$250.00	1
DESK, 4 DRAWER, GRAY	ART METAL	HON38000	NONE	$250.00	1
DESK, 6 DRAWER, TAN	NONE	B004Z8V23W	NONE	$250.00	1
CREDENZA, 3 DRAWER	WRIGHT LINE	WGB1494961	NONE	$200.00	1
LOCKER, 6 1/2', TAN	NONE	41168TAN	NONE	$350.00	1
LOCKER, 6 1/2', TAN	NONE	41168TAN	NONE	$350.00	1
LOCKER, 6 1/2', TAN	NONE	41168TAN	NONE	$350.00	1
LOCKER, 6 1/2', TAN	NONE	41168TAN	NONE	$350.00	1
LOCKER, 6 1/2', TAN	NONE	41168TAN	NONE	$350.00	1
LOCKER, 6 1/2', TAN	NONE	41168TAN	NONE	$350.00	1
COATRACK, W/3 SHELVES, 6'	NONE	Z-EA6075BSTS	NONE	$225.00	1
CHAIR, 4 LEGGED, STATIONARY	NONE	B689	NONE	$85.00	1
TABLE, FOLDING, 6' x 2'	BEVIS	602472	NONE	$125.00	1
TABLE, FOLDING, 6' x 2'	VIRCO	602472	NONE	$125.00	1
TABLE, SQUARE, 3 1/2' X 3 1/2'	NONE	BEF1535758	NONE	$100.00	1
STORAGE CABINET, 6 1/2' x 3', GRAY	NONE	8208C70	NONE	$250.00	1
STOOL, 4 LEGGED, STATIONARY LLL	HARVARD INTERIOR	T-40	NONE	$75.00	1
STOOL, 4 LEGGED, STATI0NARY LLL	HARVARD INTERIOR	T-40	NONE	$75.00	1
CHAIR, 4 LEGGED, W/O ARMS	CHROMCRAFT	HON4031LAT	NONE	$75.00	1
STOOL, 4 LEGGED, W/O ARMS, GREEN	KUEHRE	VL606VA10	NONE	$75.00	1
STORAGE CABINET, 2 DOOR, 6 1/2', TAN	NONE	41168TAN	NONE	$250.00	1
STOOL, 4 LEGGED, STATIONARY, TAN	HARVARD INTERIOR	6224H	NONE	$75.00	1
PEGBOARD, 8'x4'	STANDARD	A1506	NONE	$100.00	1
PEGBOARD, 3'x4'	NONE	TPB-36BRH	NONE	$35.00	1
BUREAU, 3 DRAWER, STAIONARY	NONE	721209	NONE	$75.00	1
CREDENZA, 2 DRAWER	NONE	WGB1494961	NONE	$150.00	1
DESK, 6 DRAWER	NONE	HON38000	NONE	$250.00	1
DESK, 5 DRAWER	STEELCASE	HON38000	NONE	$250.00	1
CHAIR, 5 LEGGED, MOBILE, BLUE LLL	UNICOR	B317-BK	NONE	$99.00	1
BOARD, DRY ERASE, 4'x3'	NONE	60638	NONE	$35.00	1
PEGBOARD, 4'x3'	NONE	TPB-36BRH	NONE	$35.00	1
PEGBOARD, 4'x3'	NONE	TPB-36BRH	NONE	$35.00	1
BOARD, DRY ERASE, 3'x2'	NONE	84167	NONE	$35.00	1

DRAFT

TABLE, 1 DRAWER, 31"x3'	NONE	8354802464	NONE	$200.00	1
BOARD, DRY ERASE, 3'x2'	NONE	84167	NONE	$35.00	1
BOARD, DRY ERASE, 4'x3'	NONE	60638	NONE	$45.00	1
CHAIR, 4 LEGGED, STATIONARY	CHROMCRAFT	B689	NONE	$75.00	1
DESK, 6 DRAWER, BLACK W/WOOD TOP	NONE	P3265RZP	NONE	$250.00	1
TABLE, 5'x3', BLACK W/WOOD TOP	NONE	UTM3060ZPCHR	NONE	$150.00	1
TABLE, FOLDING, 6'x3'	NONE	W-366WA	NONE	$60.00	1
CREDENZA, 5'x20"	NONE	WGB1494961	NONE	$225.00	1
CABINET, 39"x2'	NONE	559306	NONE	$170.00	1
CORKBOARD, 4'x3'	NONE	B34	NONE	$35.00	1
DESK, 6 DRAWER, TAN W/WOOD TOP	NONE	B004Z8V23W	NONE	$250.00	1
DESK, 6 DRAWER, TAN W/WOOD TOP	NONE	B004Z8V23W	NONE	$250.00	1
CABINET, 7 SHELF, ROLLDOWN DOOR	WRIGHT LINE	VRB2707	NONE	$175.00	1
TABLE, 1 DRAWER, 5'x2 1/2'	NONE	TSFG-303	NONE	$70.00	1
FILE CABINET, 5 DRAWER	NONE	695L	NONE	$80.00	1
FILE CABINET, 4 DRAWER	NONE	19537	NONE	$75.00	1
STORAGE CABINET, 5 SHELF, TAN	NONE	7173GR	NONE	$125.00	1
STORAGE CABINET, 5 SHELF, TAN	NONE	7173GR	NONE	$125.00	1
STORAGE SHELF, 7 SHELVES, TAN	NONE	5111523	NONE	$75.00	1
STORAGE CABINET, 5 SHELF, TAN	NONE	7173GR	NONE	$100.00	1
FILE CABINET, 5 DRAWER, TAN	NONE	695L	NONE	$125.00	1
DESK, 6 DRAWER, TAN	NONE	B004Z8V23W	NONE	$200.00	1
CREDENZA, 2 DRAWER	NONE	WGB1494961	NONE	$225.00	1
STOOL, 4 LEGGED, ADJUSTABLE	HARVARD INTERIOR	6224H	NONE	$50.00	1
CHAIR, 4 LEGGED	NONE	B689	NONE	$90.00	1
CHAIR, 4 LEGGED LLL	NONE	B689	NONE	$90.00	1
CHAIR, 4 LEGGED LLL	NONE	B689	NONE	$90.00	1
CHAIR, 4 LEGGED	NONE	B689	NONE	$90.00	1
CHAIR, 4 LEGGED	NONE	B689	NONE	$90.00	1
CHAIR, 4 LEGGED	NONE	B689	NONE	$90.00	1
CHAIR, 5 LEGGED, W/WHEELS, BLUE	UNICOR	B317-BK	NONE	$90.00	1
CHAIR, 5 LEGGED, W/WHEELS, BLUE	UNICOR	B317-BK	NONE	$90.00	1
CHAIR, 5 LEGGED, W/WHEELS, TAN	STEELCASE	B317-BK	NONE	$90.00	1
CHAIR, 5 LEGGED W/WHEELS, BLACK	NONE	VL103	NONE	$125.00	1
CHAIR, 4 LEGGED, STATIONARY	CHROMOCRAFT	B689	NONE	$50.00	1
STOOL, 4 LEGGED	HARVARD INTERIORS	T-40	NONE	$75.00	1
DESK, 6 DRAWER, TAN W/WOOD TOP	NONE	B004Z8V23W	NONE	$125.00	1
WOOD WORKBENCH, 2 DRAWER, 2 CABINET, 5 SHELF	NONE	217-677990	NONE	$75.00	1
CHAIR, 5 LEGGED W/WHEELS, BEIGE	LA-Z-BOY	B317-BK	NONE	$125.00	1
CHAIR, 5 LEGGED W/WHEELS, BEIGE	SPARTA	B317-BK	NONE	$100.00	1
STORAGE LOCKER, GRAY	FEDERAL PRISON IND.	8078GRY-A	NONE	$75.00	1
STORAGE LOCKER, GRAY, 4 SHELVES	FEDERAL PRISON IND.	8078GRY-A	NONE	$80.00	1
WORKBENCH, 4 DRWR, 1 CABINET, 2 SHELVES	STURDILITE	XSTB43-72PT	NONE	$150.00	1
STORAGE CABINET, 8 SHELF, GRAY	NONE	44767129574	NONE	$100.00	1
STORAGE CABINET, 4 SHELF, GRAY	NONE	HA3F 301864-05	NONE	$100.00	1
TABLE, FOLDOUT, 6'x3'	NONE	W-366WA	NONE	$60.00	1
DESK, WOODTOP, 2 DRWR	INMAC	6330MCA1-03	NONE	$150.00	1
TABLE, WOODTOP, SQUARE LLL	NONE	BEF1535758	NONE	$50.00	1
DESK, 3 pc., L-SHAPED, TAUPE	NONE	i7318	NONE	$300.00	1
5 DWR FLAT FILE CABINET	UNK	4996BLR	NONE	$100.00	1
5 DWR FLAT FILE CABINET	UNK	4996BLR		$100.00	1
5 DWR FLAT FILE CABINET	UNK	4996BLR		$100.00	1
5 DWR FLAT FILE CABINET	UNK	4996BLR		$100.00	1
5 DWR FLAT FILE CABINET	UNK	4996BLR		$100.00	1
5 DWR FLAT FILE CABINET	UNK	4996BLR		$100.00	1
5 DWR FLAT FILE CABINET	UNK	4996BLR		$100.00	1
5 DWR FLAT FILE CABINET	UNK	4996BLR		$100.00	1
5 DWR FLAT FILE CABINET	UNK	4996BLR		$100.00	1
5 DWR FLAT FILE CABINET	HON	4996BLR		$100.00	1
5 DWR FLAT FILE CABINET	HON	4996BLR		$100.00	1
2 DWR FILE CABINET	HON	25250DPT		$100.00	1
DESK	UNK	408726	NONE	$100.00	1
COMPUTER DESK	UNK	WG773168AK	NONE	$100.00	1
10 DWR FILE CABINET	JEBC	244885		$200.00	1

DRAFT

10 DWR FILE CABINET	JEBC	SER3126	NONE	$200.00	1
5 DRWAER FILE	UNK	HON315PS		$100.00	1
5 DWR FLAT FILE CABINET	UNK	4996BLR	NONE	$100.00	1
5 DWR FLAT FILE CABINET	UNK	4996BLR	NONE	$100.00	1
5 DWR FLAT FILE CABINET	UNK	4996BLR		$100.00	1
5 DWR FLAT FILE CABINET	UNK	4996BLR	NONE	$100.00	1
5 DWR FLAT FILE CABINET	UNK	4996BLR	NONE	$100.00	1
5 DWR FLAT FILE CABINET	UNK	4996BLR	NONE	$100.00	1
5 DWR FLAT FILE CABINET	UNK	4996BLR	NONE	$100.00	1
5 DWR FLAT FILE CABINET	UNK	4996BLR	NONE	$100.00	1
5 DWR FLAT FILE CABINET	UNK	4996BLR	NONE	$100.00	1
5 DWR FLAT FILE CABINET	UNK	4996BLR	NONE	$100.00	1
5 DWR FLAT FILE CABINET	UNK	4996BLR	NONE	$100.00	1
5 DWR FLAT FILE CABINET	UNK	4996BLR	NONE	$100.00	1
4 DWR BLACK FILE CABINET	UNK	HON 410	NONE	$100.00	1
BULLETIN BOARD	UNK	E3008G	NONE	$50.00	1
STORAGE CABINET	UNK	410814	NONE	$100.00	1
STORAGE CABINET	UNK	410814	NONE	$100.00	1
5 DWR FLAT FILE CABINET	UNK	4996BLR	NONE	$100.00	1
FILE CABINET, 4 DWR., PUTTY	OFFICE MAX	19537	NONE	$130.00	1
FILE CABINET, 4 DWR., PUTTY	OFFICE MAX	19537	NONE	$130.00	1
FILE CABINET, 4 DWR., PUTTY	OFFICE MAX	19537	NONE	$130.00	1
FILE CABINET, 4 DWR, PUTTY	GLOBAL	19537	NONE	$225.00	1
FILE CABINET, 4 DWR, PUTTY	GLOBAL	19537	NONE	$225.00	1
FILE CABINET, 4 DWR, PUTTY	GLOBAL	19537	NONE	$225.00	1
FILE CABINET, 4 DWR, PUTTY	GLOBAL	19537	NONE	$225.00	1
CABINET, FILE, 4 DRAWER, PUTTY	GLOBAL	19537	NONE	$225.00	1
CHAIR, MOHOGANY, LEATHER	LANE	B8906	NONE	$150.00	1
CHAIR, MOHOGANY, LEATHER	LANE	B8906	NONE	$150.00	1
CHAIR, MOHOGANY, LEATHER	LANE	B8906	NONE	$150.00	1
CHAIR, BLACK SUEDE	NONE	AQU1M21B-09129646	NONE	$97.49	1
CHAIR, BLACK SUEDE	NONE	AQU1M21B-09129646	NONE	$97.49	1
CHAIR, BLACK SUEDE	NONE	AQU1M21B-09129646	NONE	$97.49	1
CHAIR, BLACK SUEDE	NONE	AQU1M21B-09129646	NONE	$97.49	1
CHAIR, BLACK SUEDE	NONE	AQU1M21B-09129646	NONE	$97.49	1
CHAIR, BLACK SUEDE	NONE	AQU1M21B-09129646	NONE	$97.49	1
CHAIR, BLACK SUEDE	NONE	AQU1M21B-09129646	NONE	$97.49	1
CHAIR, BLACK SUEDE	NONE	AQU1M21B-09129646	NONE	$97.49	1
CHAIR, BLACK, LEATHER	NONE	VL103	NONE	$150.00	1
CHAIR, BLACK, LEATHER	NONE	VL103	NONE	$150.00	1
CHAIR, BLACK, LEATHER	NONE	VL103	NONE	$150.00	1
CHAIR, BLACK, LEATHER	NONE	VL103	NONE	$150.00	1
CHAIR, BLACK, LEATHER	NONE	VL103	NONE	$150.00	1
CHAIR, BLACK, LEATHER	NONE	VL103	NONE	$150.00	1
CHAIR, BLACK, LEATHER	NONE	VL103	NONE	$150.00	1
CHAIR, BLACK, LEATHER	NONE	VL103	NONE	$150.00	1
CHAIR, BLACK, LEATHER	NONE	VL103	NONE	$150.00	1
CHAIR, BLACK, LEATHER	NONE	VL103	NONE	$150.00	1
CHAIR, BLACK, LEATHER	NONE	VL103	NONE	$150.00	1
CHAIR, BLACK, LEATHER	NONE	VL103	NONE	$150.00	1
CHAIR, BLACK, LEATHER	NONE	VL103	NONE	$150.00	1
CHAIR, BLACK, LEATHER	NONE	VL103	NONE	$150.00	1
CHAIR, BLACK, LEATHER	NONE	VL103	NONE	$150.00	1
CHAIR, BLACK, LEATHER	NONE	VL103	NONE	$150.00	1
CHAIR, BLACK, LEATHER	NONE	VL103	NONE	$150.00	1
CHAIR, BLACK, LEATHER	NONE	VL103	NONE	$150.00	1
CHAIR, BLACK, LEATHER	NONE	VL103	NONE	$150.00	1
BLACK LEATHER CHAIR	NONE	21082D	NONE	$129.99	1
CHAIR, LEATHER, BLACK	NONE	VL103	NONE	$129.99	1
CHAIR BLACK LEATHER	NONE	VL103	NONE	$129.99	1
CHAIR BLACK LEATHER	NONE	VL103	NONE	$129.99	1
CHAIR BLACK LEATHER	NONE	VL103	NONE	$129.99	1
CHAIR, LEATHER, BLACK	NONE	VL103	NONE	$129.99	1

DRAFT

STOOL BLACK CHROME FRAME	NONE	T-40	NONE	$139.99	1
STOOL BLACK CROME FRAME	NONE	T-40	NONE	$139.99	1
STOOL BLACK CHROME FRAME	NONE	T-40	NONE	$139.99	1
STOOL BLACK CHROME FRAME	NONE	T-40	NONE	$139.99	1
STOOL, DRAFTING, BLK/CHROME	NA	642308	NA	$140.00	1
STOOL, BLUE W/CHROME	MCMASTER CARR	BTT2530-K	NONE	$362.00	1
CHAIR, BLACK, BIG AND TALL	OFM INC.	700	NONE	$369.00	1
CHAIR, GREY MESH	NONE	650-M12	NONE	$250.00	1
CHAIR, BLACK LEATHER	NONE	VL103	NONE	$140.00	1
CHAIR, BLACK LEATHER	NONE	VL103	NONE	$140.00	1
CHAIR, BLACK LEATHER	NONE	VL103	NONE	$140.00	1
CHAIR, BLACK LEATHER	NONE	VL103	NONE	$140.00	1
CHAIR, BLACK LEATHER	NONE	VL103	NONE	$140.00	1
CHAIR, BLACK LEATHER	NONE	VL103	NONE	$140.00	1
CHAIR, BLACK LEATHER	NONE	VL103	NONE	$140.00	1
CHAIR, BLACK LEATHER	NONE	VL103	NONE	$140.00	1
CHAIR, BLACK, FABRIC	NONE	AQU1M21B-09129646	NONE	$247.00	1
RECEPTIONIST DESK, 3pc., SUNSET, MDA	NONE	SURBBB72	NONE	$3,999.00	1
STEEL CABINET W/SHELF,WARDROBE	TENNSCO	C184236L	NONE	$388.00	1
STEEL CABINET W/SHELF, WARDROBE	TENNSCO	C184236L	NONE	$388.00	1
DESK, NATURAL CHERRY, 48"	NONE	SMA004NCSU	NONE	$200.00	1
FILE CABINET, 3 DWR.	NONE	HON883LL	NONE	$210.00	1
DESK, NATURAL CHERRY, 60"	NONE	SMA005NCSU	NONE	$220.00	1
HUTCH, NATURAL CHERRY, 60"	NONE	WC72462	NONE	$400.00	1
CORNER DESK, NATURAL CHERRY, 48"	NONE	WG240267CH	NONE	$250.00	1
FILE CABINET, 3 DWR.	NONE	HON883LL	NONE	$210.00	1
CHAIR, BLACK, ROLLING	NONE	VL103	NONE	$425.00	1
CHAIR, BLACK, ROLLING	NONE	VL103	NONE	$425.00	1
LEATHER CHAIR, EXECUTIVE, BROWN	SEALLY	VN4159	NONE	$210.00	1
CHAIR, LEATHER, BROWN	SEALLY	14233-US	NONE	$270.00	1
CHAIR, LEATHER, BROWN	SEALLY	14233-US	NONE	$270.00	1
CHAIR, OFFICE, EXECUTIVE, SWIVEL, LEATHER, BLACK	STAPLES	676336	NONE	$229.99	1
CHAIR, BLK, LEATHER	STAPLES	VL103	NONE	$90.00	1
CHAIR, BLK, LEATHER	STAPLES	VL103	NONE	$90.00	1
CHAIR, BLACK, EXECUTIVE	NONE	AQU1M21B-09129646	NONE	$350.00	1
CHAIR, EXECUTIVE, BLACK & MAROON	TRUE SEATING.COM	10351492	NONE	$150.00	1
CHAIR, EXECUTIVE, BLACK AND MAROON	TRUE SEATING.COM	7545	NONE	$149.99	1
STOOL, THREE STEP	COSCO	3362-2076	NONE	$58.00	1
CABINET, FILE, 2 DRAWER	DAWSON	547-533	NONE	$129.99	1
CONFERENCE TABLE, 18', DK. BR.	NONE	WGB1454674	NONE	$1,698.00	1
CHAIR, GRAY	STAPLES	650-M12	NONE	$89.99	1
CHAIR, GRAY	STAPLES	650-M12	NONE	$89.99	1
CHAIR, GRAY	STAPLES	650-M12	NONE	$89.99	1
CHAIR, GRAY	STAPLES	650-M12	NONE	$89.99	1
CHAIR, GRAY	STAPLES	650-M12	NONE	$89.99	1
CHAIR, GRAY	STAPLES	650-M12	NONE	$89.99	1
CHAIR, GRAY	STAPLES	650-M12	NONE	$89.99	1
CHAIR, GRAY	STAPLES	650-M12	NONE	$89.99	1
CHAIR, GRAY	STAPLES	650-M12	NONE	$89.99	1
CHAIR, GRAY	STAPLES	650-M12	NONE	$89.99	1
CHAIR, STACKABLE, BLACK/CHROME	GLOBAL UPHOLSTRY	203984	NONE	$38.80	1
CHAIR, STACKABLE, BLACK/CHROME	GLOBAL UPHOLSTRY	203984	NONE	$38.80	1
CHAIR, STACKABLE, BLACK/CHROME	GLOBAL UPHOLSTRY	203984	NONE	$38.80	1
CHAIR, STACKABLE, BLACK/CHROME	GLOBAL UPHOLSTRY	203984	NONE	$38.80	1
CHAIR, STACKABLE, BLACK/CHROME	GLOBAL UPHOLSTRY	203984	NONE	$38.80	1
CHAIR, STACKABLE, BLACK/CHROME	GLOBAL UPHOLSTRY	203984	NONE	$38.80	1
CHAIR, STACKABLE, BLACK/CHROME	GLOBAL UPHOLSTRY	203984	NONE	$38.80	1
CHAIR, STACKABLE, BLACK/CHROME	GLOBAL UPHOLSTRY	203984	NONE	$38.80	1
CHAIR, STACKABLE, BLACK/CHROME	GLOBAL UPHOLSTRY	203984	NONE	$38.80	1
CHAIR, STACKABLE, BLACK/CHROME	GLOBAL UPHOLSTERY	203984	NONE	$38.80	1
CHAIR, LEATHER, BLACK	CULLEY	16474	NONE	$69.99	1
CHAIR, LEATHER, BLACK	CULLEY	16474	NONE	$69.99	1
CHAIR, LEATHER, BLACK	CULLEY	16474	NONE	$69.99	1
CHAIR, LEATHER, BLACK	CULLEY	16474	NONE	$69.99	1
CHAIR, LEATHER, BLACK	CULLEY	16474	NONE	$69.99	1
CHAIR, LEATHER, BLACK	CULLEY	16474	NONE	$69.99	1

DRAFT

CHAIR, LEATHER, BLACK	CULLEY	16474	NONE	$69.99	1
CHAIR, LEATHER, BLACK	CULLEY	16474	NONE	$69.99	1
CHAIR, LEATHER, BLACK	CULLEY	16474	NONE	$69.99	1
CHAIR, LEATHER, BLACK	CULLEY	16474	NONE	$69.99	1
DESKTOP ORGANIZER, LOW PROFILE, MAHOGANY	SAFCO	12580981	NONE	$204.99	1
WHITEBOARD, 18" x 24"	MAGNATAG	WB82X	NONE	$122.93	1
CABINET, KEY, WHITE	MMF INDUSTRIES	15600	NONE	$125.51	1
CHAIR, LEATHER, BLACK	GIBO/KODAMA	C3000ET-V557-01	NONE	$400.00	1
CHAIR, LEATHER, BLACK	GIBO/KODAMA	C3000ET-V557-01	NONE	$400.00	1
CHAIR, LEATHER, BLACK	GIBO/KODAMA	C3300ET-V557-01	NONE	$440.00	1
CHAIR, LEATHER, BLACK	GIBO/KODAMA	C3300ET-V557-01	NONE	$440.00	1
CHAIR, LEATHER, BLACK	GIBO/KODAMA	C3500ET-V557-01	NONE	$450.00	1
CHAIR, LEATHER, BLACK	GIBO/KODAMA	C3500ET-V557-01	NONE	$450.00	1
TABLE, FLAT TOP, SS, 30"x36"	ADVANCE TABCO	TSS-303	NONE	$1,106.00	1
TABLE, FLAT TOP, SS, 30"x36"	ADVANCE TABCO	TSS-303	NONE	$1,106.00	1
TABLE, FLAT TOP, SS, 30"x36"	ADVANCE TABCO	TSS-303	NONE	$1,106.00	1
TABLE, FLAT TOP, SS, 30"x48"	ADVANCE TABCO	TSS-304	NONE	$1,169.00	1
TABLE, FLAT TOP, SS, 30"x48"	ADVANCE TABCO	TSS-304	NONE	$1,169.00	1
TABLE, FLAT TOP, SS, 30"x48"	ADVANCE TABCO	TSS-304	NONE	$1,169.00	1
TABLE, FLAT TOP, SS, 24"x30"	ADVANCE TABCO	TSS-240	NONE	$1,003.00	1
TABLE, FLAT TOP, SS, 24"x30"	ADVANCE TABCO	TSS-240	NONE	$1,003.00	1
TABLE, FLAT TOP, SS, 24"x30"	ADVANCE TABCO	TSS-240	NONE	$1,003.0	1
				0	
TABLE, FLAT TOP, SS, 24"x30"	ADVANCE TABCO	TSS-240	NONE	$1,003.00	1
TABLE, PACKING, STEEL, 72"x36"	ULINE	H-1138-STEEL	NONE	$258.00	1
CHAIR, ERGONOMIC, BLACK	HERMAN MILLER	VL103	NONE	$869.00	1
CABINET, MOBILE, GRAY, 34" X 46" X 21"	VALLEY CRAFT	1834	NONE	$730.00	1
CABINET, 11 DRAWER, BLACK, 41" X 36" X 18"	WATERLOO PROFESSIONAL	7933A731	NONE	$1,138.31	1

DRAFT