Questions and Answers

Q1: "Can required grading slopes around shelter pads be provided (minimum slope away from structure)? Page A101, A102, SB101, SB102, SB501,P101-P103, VF101-106"

A1: The steepest acceptable slope is 3:1

Q2: "Can extent of grading limits beyond slab edges and pad footprint be provided? Page A101, A102, SB101, SB102, SB501,P101-P103, VF101-106"

A2: The elevation requirements of the slab and the surrounding elevations of the existing ground are called out in the plans. After pad installation, the surrounding ground shall be site graded to tie the slab to the surrounding ground elevations using slopes no greater than 3:1.

Q3: "Can new design contour grades be given to show how to tie into existing site elevations and contours shown on the civil drawings. Page A101, A102, SB101, SB102, SB501,P101-P103, VF101-106"

A3: No further information is available beyond the elevations, contours, and information listed on the drawings. Site grading the surrounding dirtwork to meet the concrete slab using slopes no steeper than 3:1 should be a fairly simple matter for an experienced contractor therefore no further detailed drawings were deemed necessary.

See mapping below to illustrate the updated schedule of items.

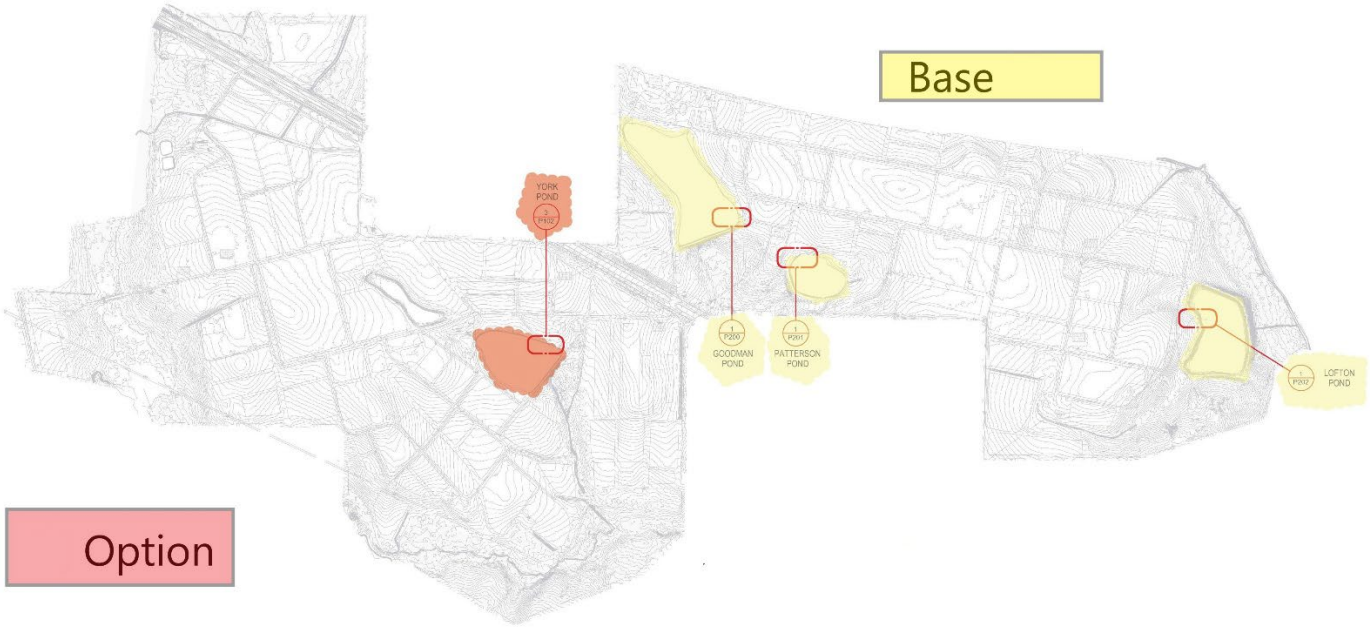

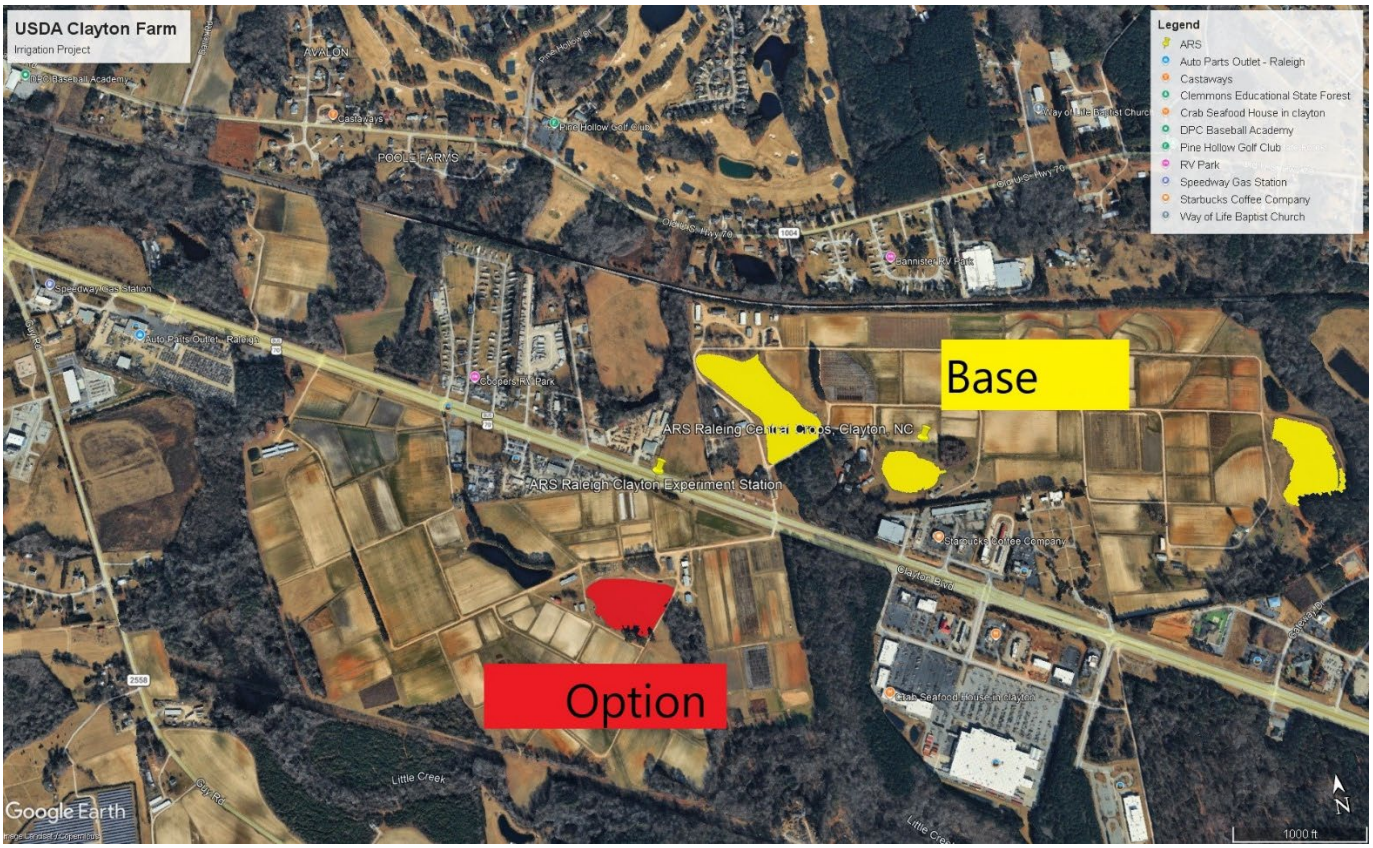
USDA Clayton Farm
Irrigation Project
Legend
ARS
Auto Parts Outlet - Raleigh
Castaways
Clemmons Educational State Forest
Crab Seafood House in clayton
DPC Baseball Academy
Pine Hollow Golf Club
RV Park
Speedway Gas Station
Starbucks Coffee Company
Way of Life Baptist Church
Base
Option
ARS Raleigh Clayton Experiment Station
Little Creek
Google Earth
1000 ft
N