CITYMULTI®

6-TON TURYH0723AN40AN

TRANE MITSUBISHI ELECTRIC

Job Name:

System Reference: Date:

208/230V OUTDOOR VRF HEAT RECOVERY SYSTEM

ACCESSORIES

- ✔ BC Controller (Required).....for details see BC Controller Submittals
- ☐ Joint Kit.....for details see Pipe Accessories Submittal
- ☐ Snow/Hail Guards Kit.....for details see Snow/Hail Guards Kit Submittal

Specifications			System
Unit Type			TURYH0723AN40AN
Cooling Capacity (Nominal)		BTU/H	72,000
Heating Capacity (Nominal)		BTU/H	80,000
Guaranteed Operating Range	Cooling	ºF [ºC]	23~126 [-5.0~52.0]
	Heating	ºF [ºC]	-22~60 [-30.0~15.5]
Extended Operating Range	Heating	ºF [ºC]	-27.4~60 [-33.0~15.5]
External Dimensions (H x W x D)		In. [mm]	71-5/8 x 49-1/4 x 29-3/8 [1,818 x 1,250 x 745]
Net Weight		Lbs. [kg]	609 [276]
External Finish			Pre-coated galvanized steel sheet [MUNSELL 5Y 8/1]
Electrical Power Requirements	Voltage, Phase, Hertz, Power Tolerance		208/230V, 3-phase, 60 Hz, ±10%
Minimum Circuit Ampacity		A	38.0/35.0
Maximum Overcurrent Protection		A	60/50
Recommended Fuse Size		A	60/50
Recommended Minimum Wire Size		AWG [mm]	6/6 [13.3/13.3]
SCCR		kA	5
Refrigerant Piping Diameter	Liquid (High Pressure)	In. [mm]	5/8 [15.88] Brazed
	Gas (Low Pressure)	In. [mm]	3/4 [19.05] Brazed
Max. Total Refrigerant Line Length		Ft.	1,804
Max. Refrigerant Line Length (Between ODU & IDU)		Ft.	541
Max. Control Wiring Length		Ft.	1,640
Indoor Unit Connectable	Total Capacity		50.0~150.0% of outdoor unit capacity
	Model/Quantity		P04~P96/1.0~18.0
Sound Pressure Levels		dB(A)	56.5/58.0
Sound Power Levels		dB(A)	75.5/77.0
FAN[4]	Type x Quantity		Propeller fan x 2
	Fan Motor Output	kW	0.46+0.46
	Airflow Rate	CFM	7,400
	External Static Pressure	In. WG	Selectable; 0.00, 0.12, 0.24, 0.32, In. WG; factory set to 0 In. WG
Compressor Operating Range			15.0% to 100.0%
Compressor	Type x Quantity		Inverter scroll hermetic compressor x 1
Refrigerant	Type x Original Charge		R410A x 17 lbs + 10.0 oz [8.0 kg]
Protection Devices	High Pressure Protection		High pressure sensor, High pressure switch at 4.15 MPa (601 psi)
	Inverter Circuit (Comp./Fan)		Over-heat protection, Over-current protection
AHRI Ratings (Ducted/Non-ducted)	EER		11.9/13.1
	IEER		20.9/25.6
	COP		3.76/4.09
	SCHE		25.9/25.5

NOTES:
Nominal cooling conditions (Test conditions are based on AHRI 1230)
Indoor: 80°FD.B./67°FW.B. (26.7°CD.B./19.4°CW.B.), Outdoor: 95°FD.B. (35°CD.B.)
Nominal heating conditions (Test conditions are based on AHRI 1230)
Indoor: 70°FD.B. (21.1°CD.B.), Outdoor: 47°FD.B./43°FW.B. (8.3°CD.B./6.1°CW.B.)

[1]Harsh weather environments may demand performance enhancing equipment. Ask your Mitsubishi Electric representative for more details about your region
[2]For details on extended cooling operation range down to -10° F DB, see Low Ambient Kit Submittal
[3]When applying product below -4°F, consult your design engineer for cold climate application best practices, including the use of a backup source for heating
[4]Unit will continue to operate in extended operating range, but capacity is not guaranteed

Specifications are subject to change without notice.

© 2022 Mitsubishi Electric Trane HVAC US LLC. All rights reserved.

OUTDOOR UNIT: TURYH0723AN40AN – DIMENSIONS

TURYH(072/096/120)3AN40AN

Unit: mm (in.)

Note 1. At brazing of pipes, wrap the refrigerant service valve with wet cloth and keep the temperature of refrigerant service valve under 120°C(248°F).

Connecting pipe specifications

Model	Diameter			
	Refrigerant pipe		Service valve	
	High pressure	Low pressure	High pressure	Low pressure
H072	ø15.88(5/8) Brazed *1	ø19.05(3/4) Brazed *1	ø28.58(1-1/8)	ø28.58(1-1/8)
H096	ø19.05(3/4) Brazed *1	ø22.2(7/8) Brazed *1		
H120		ø28.58(1-1/8) Brazed		

*1 Connect the refrigerant pipe to the service valve according to the Installation Manual.

NO.	Usage		Specifications
①	For pipes	Front through hole	148(5-7/8) × 84(3-5/16) Knockout hole
②		Bottom through hole	150(5-15/16) × 94(3-3/4) Knockout hole
③	For wires	Front through hole	ø62.7(2-1/2) or ø34.5(1-3/8) Knockout hole
④		Front through hole	ø43.7(1-3/4) or ø22.2(7/8) Knockout hole
⑤		Bottom through hole	ø65(2-9/16) Knockout hole
⑥		Bottom through hole	ø52(2-1/16) Knockout hole
⑦	For transmission cables	Front through hole	ø34(1-3/8) Knockout hole
⑧		Bottom through hole	ø34(1-3/8) Knockout hole

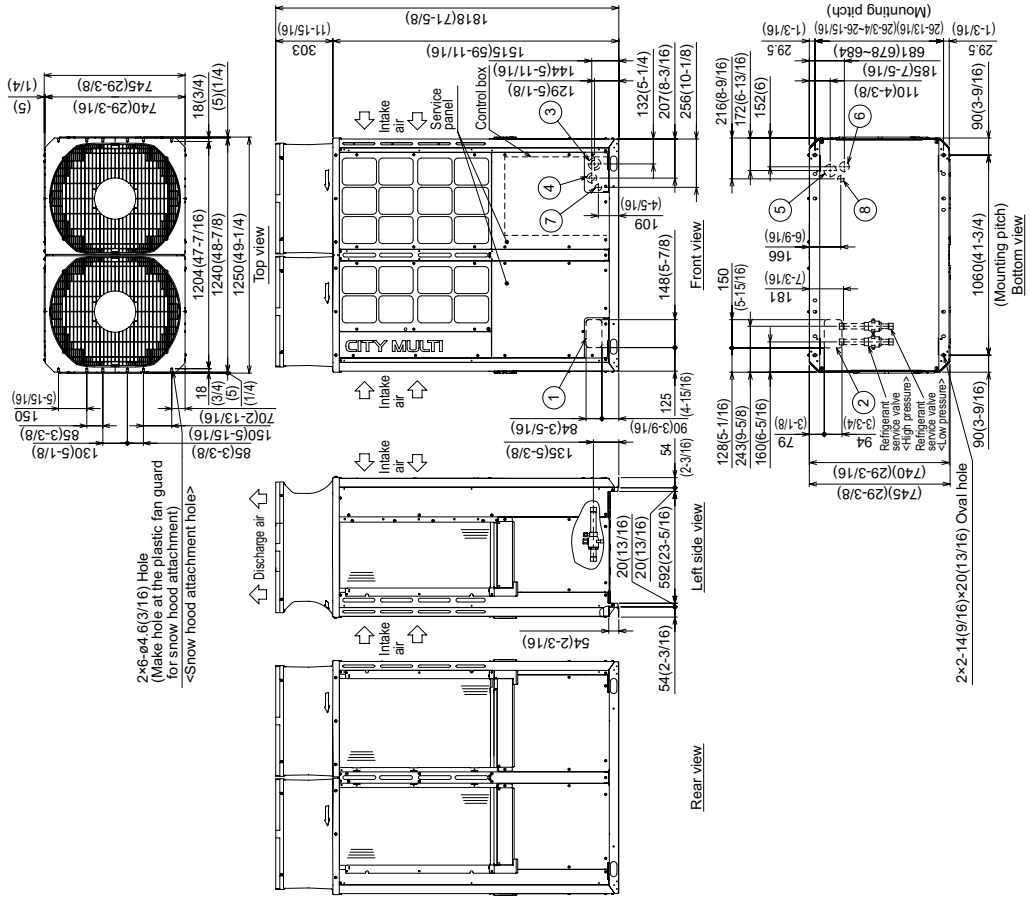

FORM# TURYH0723AN40AN - 202204

Specifications are subject to change without notice.

© 2022 Mitsubishi Electric Trane HVAC US LLC. All rights reserved.