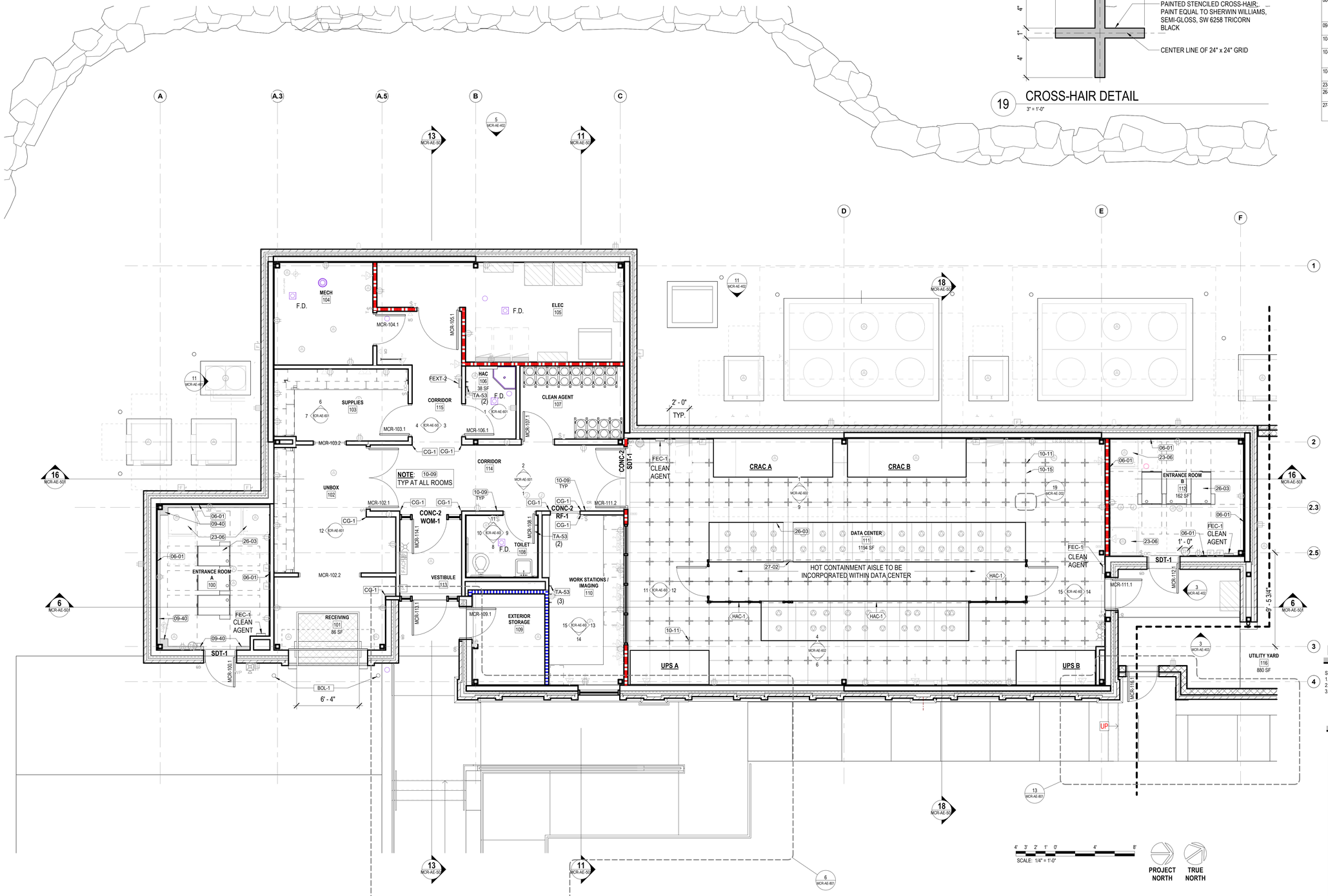

1 LEVEL 1 FLOOR PLAN
1/4" = 1'-0"

KEYNOTES

KEY	COMMENT
06-01	INSTALL 3/4" AC GRADE OR BETTER FIRE RETARDANT PLYWOOD; PAINT WITH TWO COATS OF SEMI-GLOSS BRIGHT WHITE FIRE RETARDANT PAINT; MOUNT BOTTOM OF PLYWOOD 6" A.F.F.; TOP OF PLYWOOD AT 8'-6" A.F.F.; DO NOT PAINT OVER STAMPED PLYWOOD RATING
09-40	PLASTIC LAMINATE SHELF TO CAP FURRWALL. PROVIDE PLAM-2 FOR TOP OF SHELF AND PLAM-3 EDGE BANDING. REF FINISH LEGEND
10-09	INSTALL ROOM SIGN TO FOLLOW ADA GUIDELINES ADJACENT TO DOOR, TO MATCH FACILITY'S DESIGN STANDARDS (REFERENCE SHEET 00-GI-013)
10-11	POSITION IDENTIFICATION MARKERS; STENCILED GRID CROSS-HAIRS AT 24" CENTERS. PAINT WHERE LOCATIONS ARE ACCESSIBLE; COLOR TO MATCH CHARACTER MARKERS
10-15	POSITION IDENTIFICATION GRID (IMAGINARY LINES SHOWN FOR REFERENCE ONLY)
23-06	CRAC UNITS, SEE MECHANICAL DRAWINGS
26-03	TELECOMM RACKS SHOWN FOR FULL CAPACITY INSTALLATION. SEE TELECOMMUNICATION DRAWINGS FOR ACTUAL NUMBER OF CABINETS
27-02	FULL HEIGHT CABINET BLANKING PANEL ASSEMBLY - BASIS OF DESIGN = CHATSWORTH PRODUCTS, MDL #33002 OR EQUAL. COLOR TO MATCH ADJACENT CABINETS.

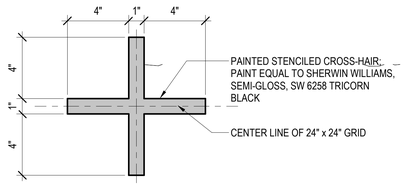

19 CROSS-HAIR DETAIL
3" = 1'-0"

PLAN NOTES: SEE GI-SHEETS

SEE 00-GI-002 - PROJECT GENERAL NOTES AND CODE SUMMARY
1. GENERAL PLAN NOTES
2. GENERAL DEMOLITION PLAN NOTES
3. GENERAL REFLECTED CEILING PLAN NOTES

PROJECT KEY PLAN

TOGUS VETERANS AFFAIRS - MAINE HEALTH CARE SYSTEM
MVHCS NETWORK #
1 VA CENTER | AUGUSTA, ME 04330

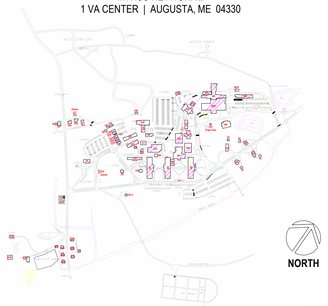

Revisions:	Date:

CONSULTANT
ARCHITECT:
A&E DESIGN
129 NORTH 29th STREET, SUITE 100
BILLINGS, MT 59101
PH: 406.248.2633
PAUL SIDERIUS, AIA

ARCHITECT/ENGINEER OF RECORD
A/E:
GDM OF OREGON
1000 W STEUBEN ST, UNIT 3
BINGEN, WA 98605
PH: 541.224.8536
ADAM GOODIN, PE

STAMP
STATE OF MONTANA — BILLINGS — ERIC ANTHONY HELSER — 2399 — MONTANA — LICENSED ARCHITECT

PROGRAM CONTRACTING ACTIVITY CENTRAL (PCAC)
VA U.S. Department of Veterans Affairs

DRAWING TITLE: BUILDING MCR LEVEL 1 FLOOR PLAN	PHASE: 100% CONSTRUCTION DOCUMENTS	PROJECT TITLE: ELECTRONIC HEALTH RECORD MODERNIZATION (EHRM) INFRASTRUCTURE UPGRADES - TOGUS, ME	PROJECT NUMBER: 402-22-700
APPROVED:	FLS: FULLY SPRINKLERED	LOCATION: TOGUS VA MEDICAL CENTER	BUILDING NUMBER: MCR
		ISSUE DATE: November 10, 2025 / CHECKED BY: PSS / DRAWN BY: PSS	DRAWING NUMBER: MCR-AE-202

REISSUED 02-18-2026

VA FORM 08 - 6231

Autodesk Docs://22117_VA Medical Center - Togus ME/22117_B-MCR_r25.rvt
12/19/2025 7:44:31 AM

KEYNOTES

KEY	COMMENT
03-01	NEW HOUSEKEEPING PAD, COORDINATE WITH MECHANICAL DRAWINGS FOR SIZE. CIVIL DRAWINGS FOR DETAILS OUTSIDE OF UTILITY YARD. AND STRUCTURAL DRAWINGS FOR DETAILS OF PADS WITHIN THE UTILITY YARD

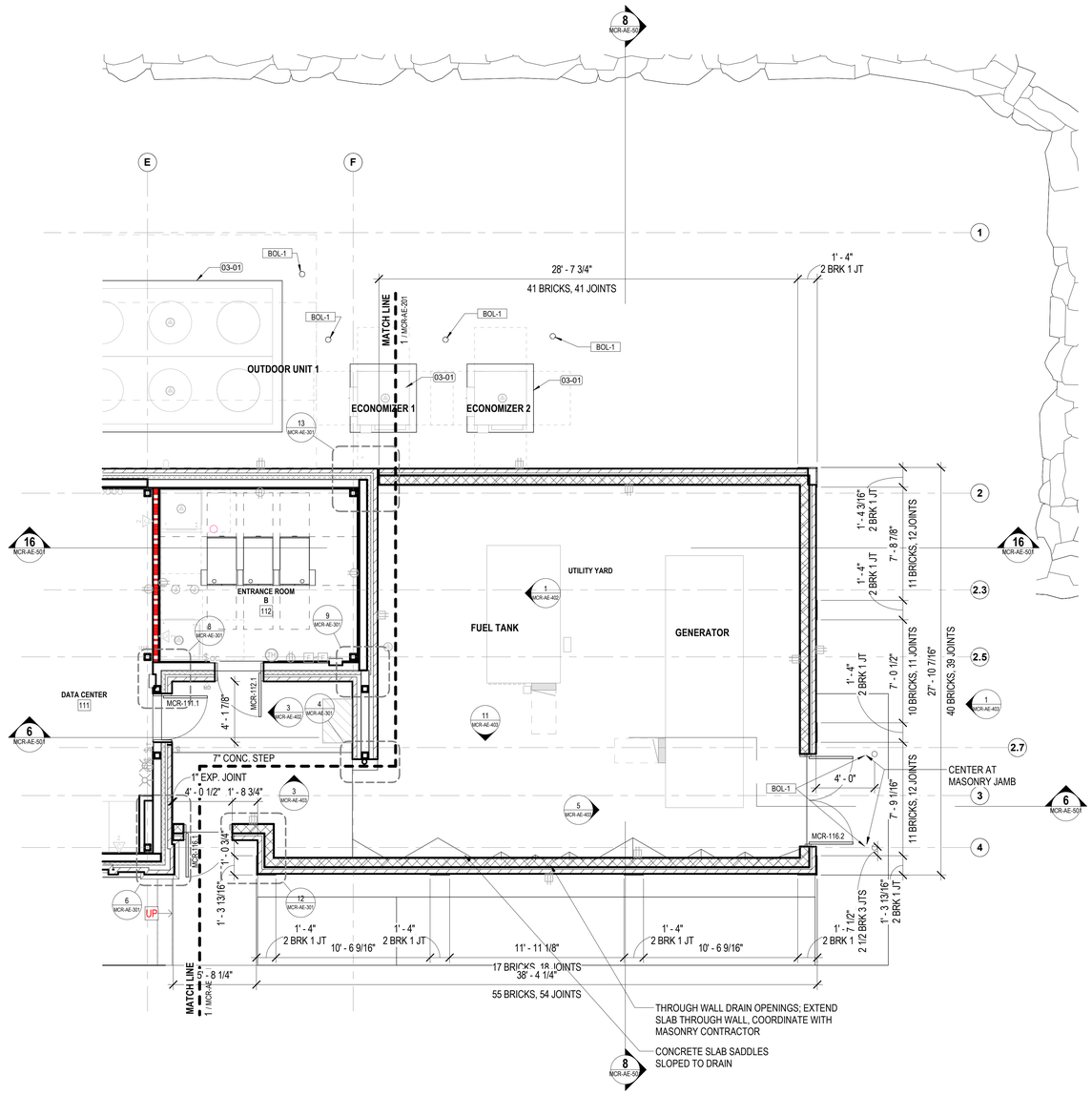

1 LEVEL 1 FLOOR PLAN
1/4" = 1'-0"

PLAN NOTES: SEE GI-SHEETS

SEE 00-GI-002 - PROJECT GENERAL NOTES AND CODE SUMMARY
1. GENERAL PLAN NOTES
2. GENERAL DEMOLITION PLAN NOTES
3. GENERAL REFLECTED CEILING PLAN NOTES

PROJECT KEY PLAN

TOGUS VETERANS AFFAIRS - MAINE HEALTH CARE SYSTEM
MVHCS NETWORK #
1 VA CENTER | AUGUSTA, ME 04330

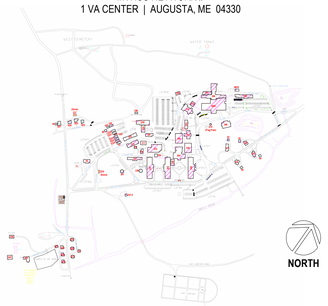

Revisions:	Date:

CONSULTANT
ARCHITECT:
A&E DESIGN
129 NORTH 29th STREET, SUITE 100
BILLINGS, MT 59101
PH: 406.248.2633
PAUL SIDERIUS, AIA

ARCHITECT/ENGINEER OF RECORD
A/E:
GDM OF OREGON
1000 W STEUBEN ST, UNIT 3
BINGEN, WA 98605
PH: 541.224.8536
ADAM GOODIN, PE

STAMP
STATE OF MONTANA · BILLINGS · ERIC RICCARDI MILLER · 22048 · MONTANA · LICENSED ARCHITECT

PROGRAM CONTRACTING ACTIVITY CENTRAL (PCAC)
VA U.S. Department of Veterans Affairs

DRAWING TITLE: BUILDING MCR UTILITY YARD FLOOR PLAN	PHASE: 100% CONSTRUCTION DOCUMENTS	PROJECT TITLE: ELECTRONIC HEALTH RECORD MODERNIZATION (EHRM) INFRASTRUCTURE UPGRADES - TOGUS, ME	PROJECT NUMBER: 402-22-700
APPROVED:	FLS: FULLY SPRINKLERED	LOCATION: TOGUS VA MEDICAL CENTER	BUILDING NUMBER: MCR
		ISSUE DATE: November 10, 2025 · CHECKED BY: PSS · DRAWN BY: PSS	DRAWING NUMBER: MCR-AE-203

VA FORM 08 - 6231

REISSUED 02-18-2026

Autodesk Docs://22117_VA Medical Center - Togus ME/22117_B-MCR_r23.rvt
12/19/2025 7:44:32 AM

KEYNOTES

KEY	COMMENT

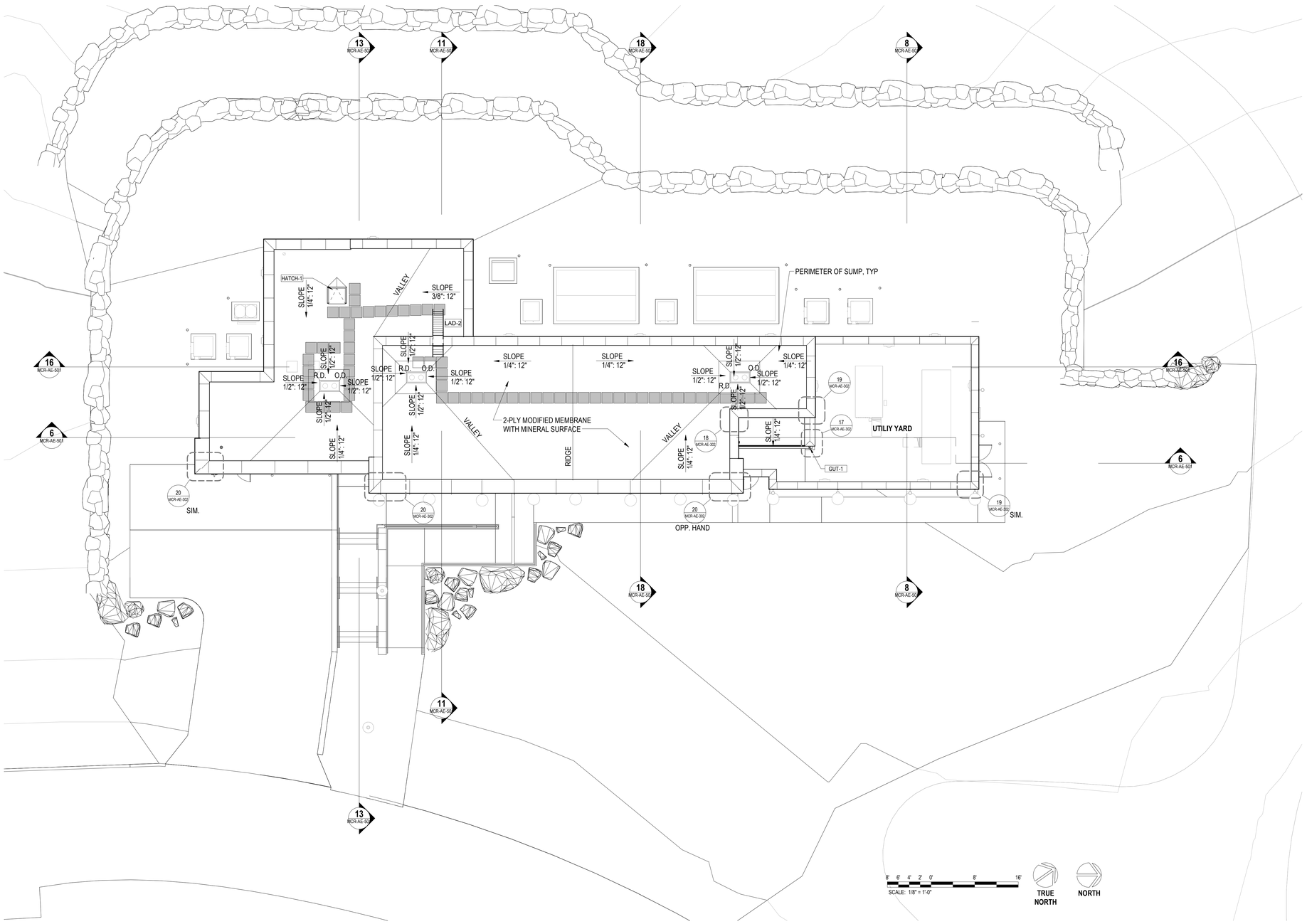

1 ROOF PLAN
1/8" = 1'-0"

ROOF PLAN GENERAL NOTES

1. PROVIDE ROOF CRICKETS AT ALL UPSLOPE AREAS OF MECHANICAL EQUIPMENT, CURBS AND ROOF HATCHES.
2. CRICKETS TO SLOPE POSITIVELY 1/4" MINIMUM PER FOOT FROM HORIZONTAL PLANE.
3. MAINTAIN 1/8" PER FOOT MINIMUM FOR ALL CRICKET VALLEYS.
4. CRICKETS SHOWN ARE FOR REFERENCE ONLY; CONTRACTOR TO PROVIDE DETAILED LAYOUT PLAN FOR ARCHITECT'S REVIEW PRIOR TO INSTALLATION.
5. PROVIDE 8' X 8' SUMPS WITH 1/2" : 12" SLOPE AT ROOF DRAINS, 2" MINIMUM ROOF INSULATION AT ROOF DRAIN
6. ROOF PENETRATIONS OF ANY KIND SHALL NOT BE LOCATED IN CRICKET VALLEYS.
7. IN ADDITION TO OPENING AND EQUIPMENT SHOWN ON THIS DRAWING, MECHANICAL AND ELECTRICAL DRAWINGS
8. INDICATE ADDITIONAL ITEMS PENETRATING THE ROOF ASSEMBLY; PROVIDE APPROPRIATE FLASHING.
9. REFERENCE MECH DRAWINGS FOR VENT LOCATIONS, EQUIPMENT LOCATIONS, AND ADDITIONAL INFORMATION, TYP
10. FOR TYPICAL ROOF DETAILS, SEE 00-GI-012

PROJECT KEY PLAN

TOGUS VETERANS AFFAIRS - MAINE HEALTH CARE SYSTEM
MVHCS NETWORK #
1 VA CENTER | AUGUSTA, ME 04330

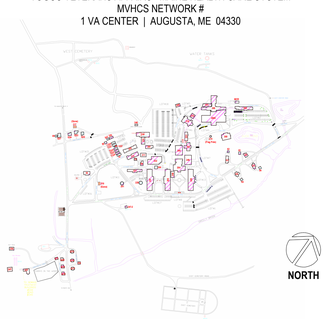

Revisions:	Date:

CONSULTANT

ARCHITECT:
A&E DESIGN
129 NORTH 29th STREET, SUITE 100
BILLINGS, MT 59101
PH: 406.248.2633
PAUL SIDERIUS, AIA

ARCHITECT/ENGINEER OF RECORD

A/E:
GDM OF OREGON
1000 W STEUBEN ST, UNIT 3
BINGEN, WA 98605
PH: 541.224.8536
ADAM GOODIN, PE

STAMP

STATE OF MONTANA · BILLINGS · ERIC CHRISTIAN HELDT · 22098 · MONTANA · LICENSED ARCHITECT

PROGRAM CONTRACTING ACTIVITY CENTRAL (PCAC)

VA U.S. Department of Veterans Affairs

DRAWING TITLE: BUILDING MCR ROOF PLAN AND SITE PLAN	PHASE: 100% CONSTRUCTION DOCUMENTS	PROJECT TITLE: ELECTRONIC HEALTH RECORD MODERNIZATION (EHRM) INFRASTRUCTURE UPGRADES - TOGUS, ME	PROJECT NUMBER: 402-22-700
APPROVED:	FLS: FULLY SPRINKLERED	LOCATION: TOGUS VA MEDICAL CENTER	BUILDING NUMBER: MCR
		ISSUE DATE: November 10, 2025 · CHECKED BY: PSS · DRAWN BY: PSS	DRAWING NUMBER: MCR-AE-204

REISSUED 02-18-2026

VA FORM 08 - 6231

Autodesk Docs://22117_VA Medical Center - Togus ME/22117_B-MCR_r23.rvt

12/19/2025 7:44:34 AM

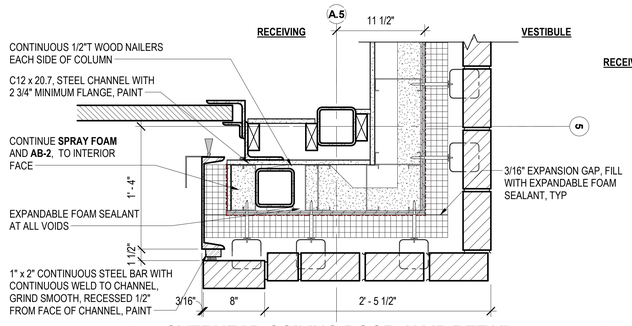

16 OVERHEAD COILING DOOR JAMB DETAIL
1 1/2" = 1'-0"

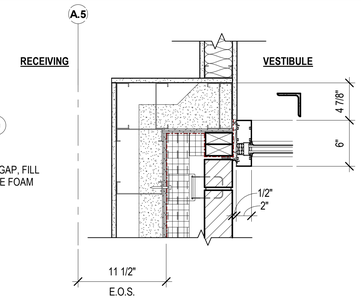

17 ENTRY DOOR JAMB PLAN DETAIL 1
1 1/2" = 1'-0"

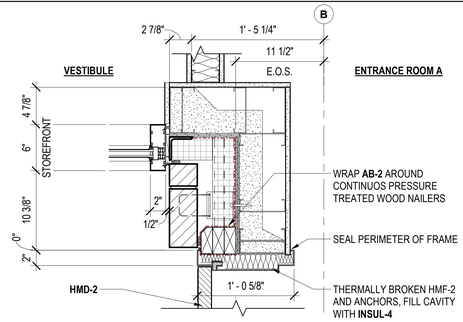

18 ENTRY DOOR JAMB PLAN DETAIL 2
1 1/2" = 1'-0"

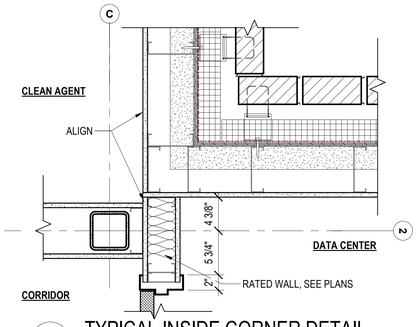

19 TYPICAL INSIDE CORNER DETAIL
1 1/2" = 1'-0"

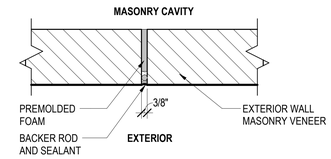

20 TYPICAL MASONRY VERTICAL CONTROL JOINT
3" = 1'-0"

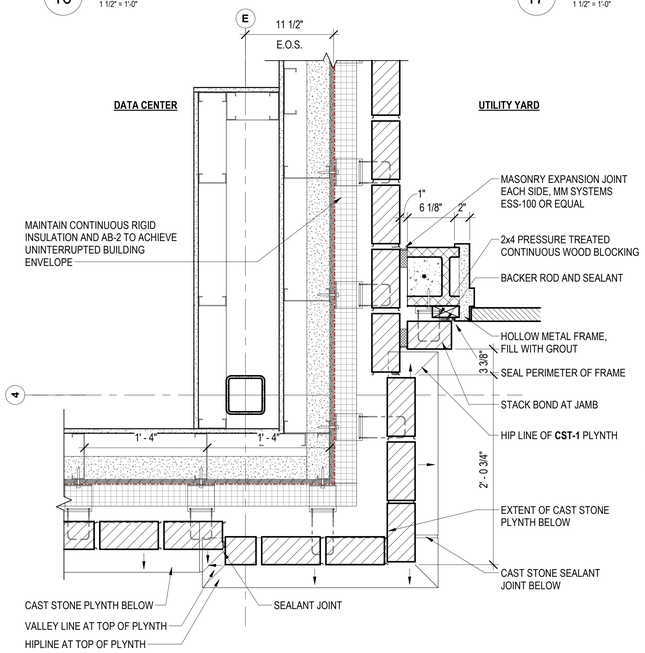

6 NORTH CORNER COLUMN PLAN DETAIL
1 1/2" = 1'-0"

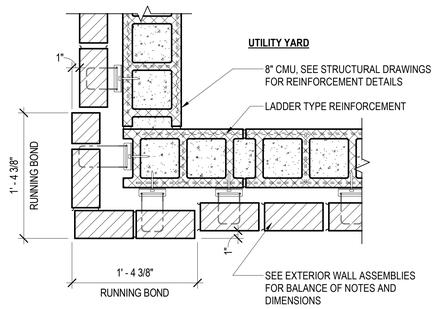

12 UTILITY YARD CORNER COLUMN DETAIL
1 1/2" = 1'-0"

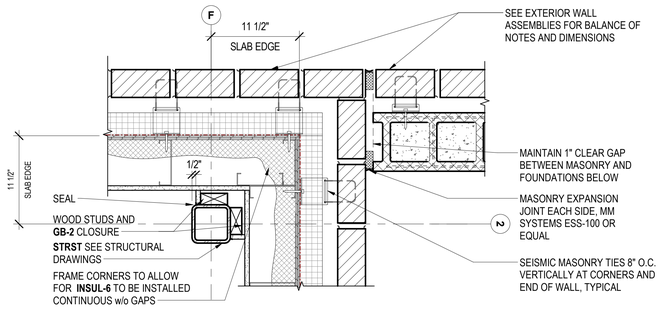

13 MASONRY CORNER / CMU WALL INTERFACE
1 1/2" = 1'-0"

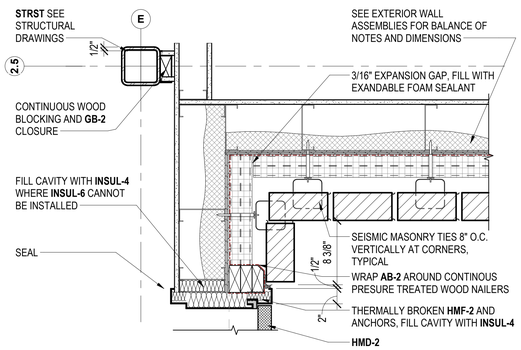

8 DOOR JAMB DETAIL AT UTILITY YARD
1 1/2" = 1'-0"

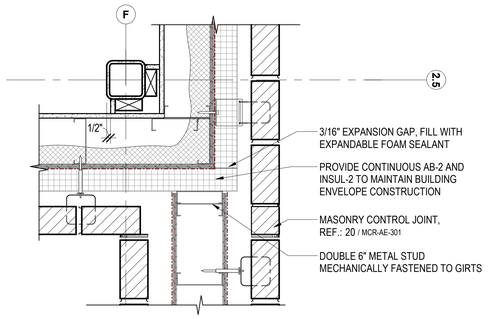

9 LEVEL 1 DIMENSION PLAN - Callout 4
1 1/2" = 1'-0"

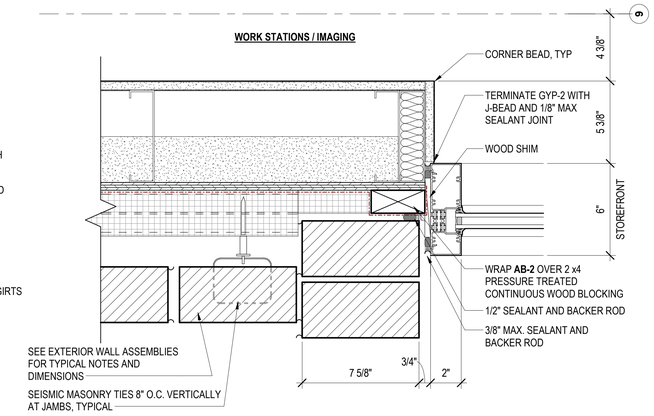

10 TYPICAL STOREFRONT JAMB AT MASONRY
3" = 1'-0"

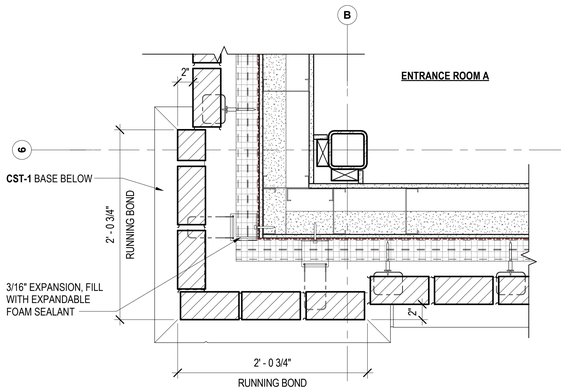

1 SOUTH CORNER COLUMN PLAN DETAIL
1 1/2" = 1'-0"

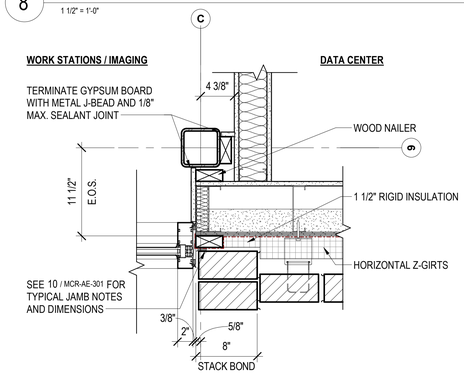

3 STOREFRONT JAMB DETAIL
1 1/2" = 1'-0"

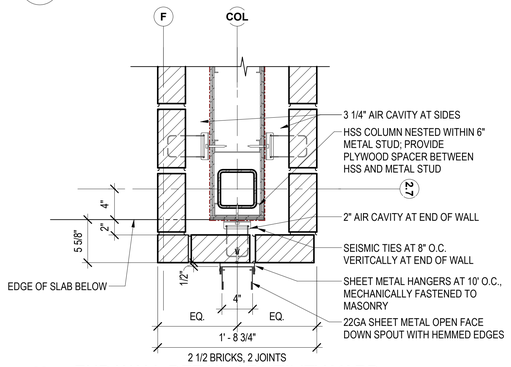

4 END WALL DETAIL AT UTILITY YARD
1 1/2" = 1'-0"

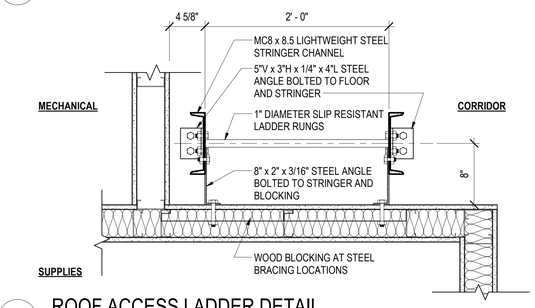

5 ROOF ACCESS LADDER DETAIL
1 1/2" = 1'-0"

Revisions:	Date:

CONSULTANT

ARCHITECT:
A&E DESIGN
129 NORTH 29th STREET, SUITE 100
BILLINGS, MT 59101
PH: 406.248.2633
PAUL SIDERIUS, AIA

ARCHITECT/ENGINEER OF RECORD

A/E:
GDM OF OREGON
1000 W STEUBEN ST, UNIT 3
BINGEN, WA 98605
PH: 541.224.8536
ADAM GOODIN, PE

STAMP

STATE OF MONTANA — BILLINGS — ERIC RICHARD MILLER — 19998 — LICENSED ARCHITECT

PROGRAM CONTRACTING ACTIVITY CENTRAL (PCAC)

VA U.S. Department of Veterans Affairs

DRAWING TITLE: BUILDING MCR PLAN DETAILS	PHASE: 100% CONSTRUCTION DOCUMENTS	PROJECT TITLE: ELECTRONIC HEALTH RECORD MODERNIZATION (EHRM) INFRASTRUCTURE UPGRADES - TOGUS, ME	PROJECT NUMBER: 402-22-700
			BUILDING NUMBER: MCR
APPROVED:	FLS: FULLY SPRINKLERED	LOCATION: TOGUS VA MEDICAL CENTER	DRAWING NUMBER: MCR-AE-301
		ISSUE DATE: November 10, 2025 / CHECKED BY: PSS / DRAWN BY: PSS	

VA FORM 08 - 6231

Autodesk Docs://22117_VA Medical Center - Togus ME/22117_B-MCR_r25.rvt
12/19/2025 7:44:35 AM

REISSUED 02-18-2026

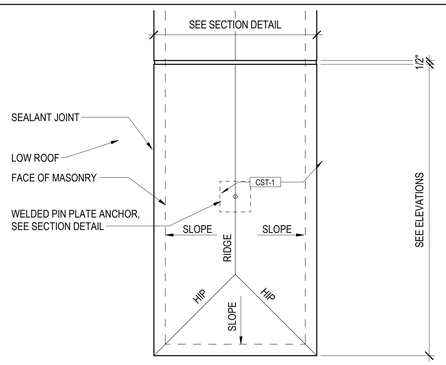

17 CAST STONE END WALL DOUBLE SLOPE COPING
1 1/2" = 1'-0"

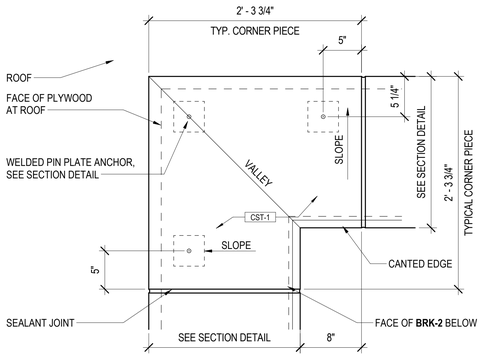

18 CAST STONE INSIDE COPING CORNER
1 1/2" = 1'-0"

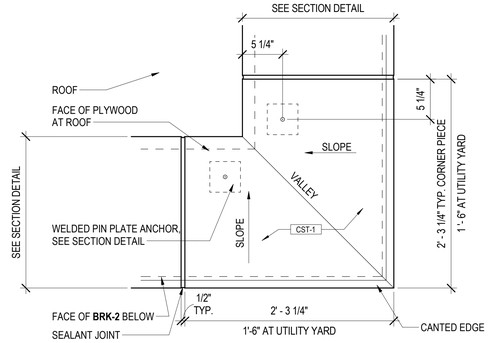

19 CAST STONE OUTSIDE COPING CORNER
1 1/2" = 1'-0"

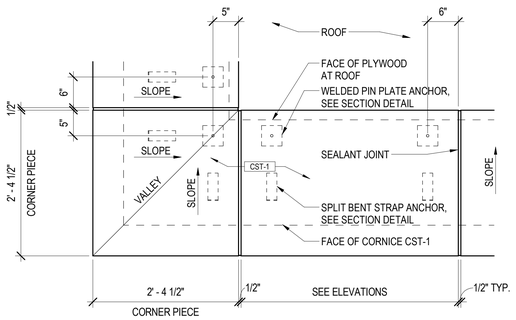

20 CAST STONE CORNICE CORNER
1" = 1'-0"

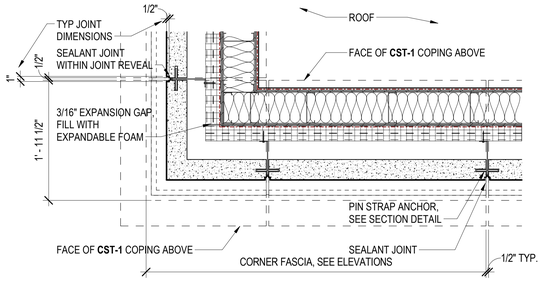

15 CAST STONE CORNICE FASCIA AT CORNER
1" = 1'-0"

Revisions:	Date:

CONSULTANT

ARCHITECT:
A&E DESIGN
129 NORTH 29th STREET, SUITE 100
BILLINGS, MT 59101
PH: 406.248.2633
PAUL SIDERIUS, AIA

ARCHITECT/ENGINEER OF RECORD

A/E:
GDM OF OREGON
1000 W STEUBEN ST, UNIT 3
BINGEN, WA 98605
PH: 541.224.8536
ADAM GOODIN, PE

STAMP

STATE OF MONTANA · BILLINGS · ERIC TRICLAMON · 18821PE · 12/19/25 · MONTANA · LICENSED ARCHITECT

PROGRAM CONTRACTING ACTIVITY CENTRAL (PCAC)

VA U.S. Department of Veterans Affairs

DRAWING TITLE: BUILDING MCR CAST STONE DETAILS

APPROVED:

PHASE: 100% CONSTRUCTION DOCUMENTS

FLS: FULLY SPRINKLERED

PROJECT TITLE: ELECTRONIC HEALTH RECORD MODERNIZATION (EHRM) INFRASTRUCTURE UPGRADES - TOGUS, ME

LOCATION: TOGUS VA MEDICAL CENTER

ISSUE DATE: November 10, 2025 | CHECKED BY: PSS | DRAWN BY: PSS

PROJECT NUMBER: 402-22-700

BUILDING NUMBER: MCR

DRAWING NUMBER: MCR-AE-302

VA FORM 08 - 6231

REISSUED 02-18-2026

12/19/2025 7:44:38 AM

Autodesk Docs://22117_VA Medical Center - Togus ME/22117_B-MCR_r25.rvt

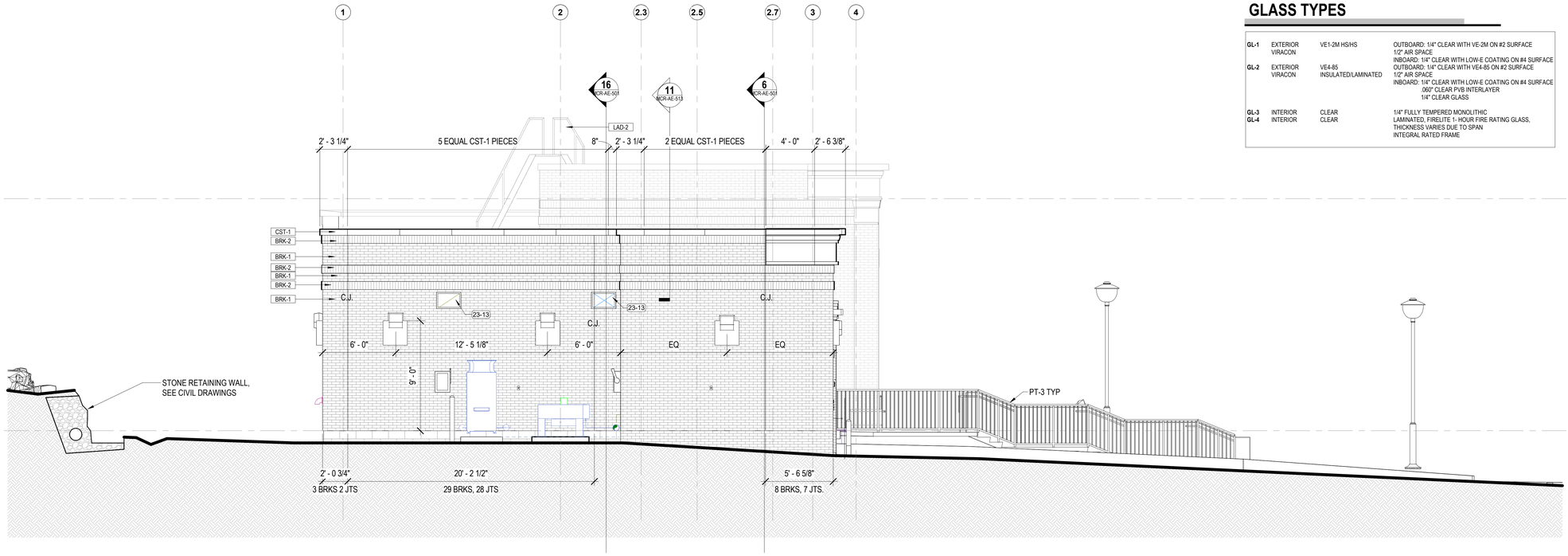

11 SOUTH ELEVATION

1/4" = 1'-0"

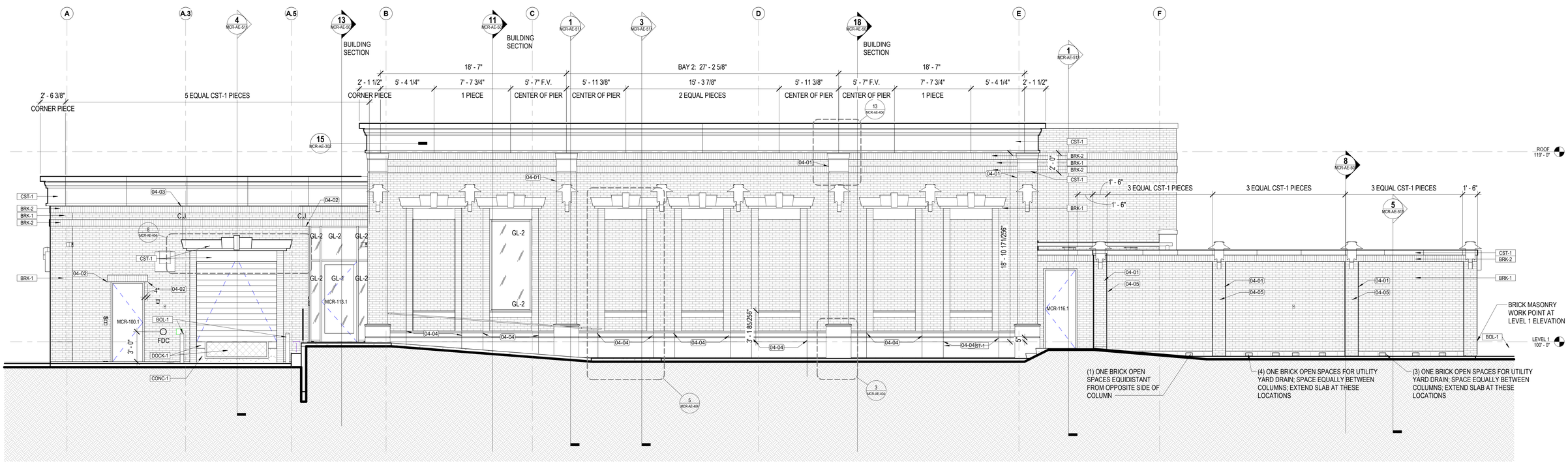

1 EAST ELEVATION

1/4" = 1'-0"

GLASS TYPES

GL-1	EXTERIOR VIRACON	VE1-2M HS/HS	OUTBOARD: 1/4" CLEAR WITH VE-2M ON #2 SURFACE 1/2" AIR SPACE INBOARD: 1/4" CLEAR WITH LOW-E COATING ON #4 SURFACE
GL-2	EXTERIOR VIRACON	VE4-85 INSULATED/LAMINATED	OUTBOARD: 1/4" CLEAR WITH VE4-85 ON #2 SURFACE 1/2" AIR SPACE INBOARD: 1/4" CLEAR WITH LOW-E COATING ON #4 SURFACE .060" CLEAR PVB INTERLAYER 1/4" CLEAR GLASS
GL-3	INTERIOR	CLEAR	1/4" FULLY TEMPERED MONOLITHIC
GL-4	INTERIOR	CLEAR	LAMINATED, FIRELITE 1- HOUR FIRE RATING GLASS, THICKNESS VARIES DUE TO SPAN INTEGRAL RATED FRAME

KEYNOTES

KEY	COMMENT
04-01	PLACE CONTROL JOINT AT INSIDE CORNER OF PIERS, TYPICAL
04-02	HORIZONTAL CONTROL JOINT
04-03	PLACE CONTROL JOINT TO COINCIDE WITH BRICK COURSING
04-04	ALIGN CENTER OF CAST STONE JOINTS WITH OUTSIDE EDGE OF STACK BOND COURSING, TYPICAL
04-05	1" BRK-1 PIER PROJECTION
23-13	MECH LOUVER. LOCATE TOP OF LOUVER ROUGH OPENING ONE BRICK COURSE BELOW SOLDIER COURSE

Revisions:	Date:

CONSULTANT

ARCHITECT:
A&E DESIGN
129 NORTH 29th STREET, SUITE 100
BILLINGS, MT 59101
PH: 406.248.2633
PAUL SIDERIUS, AIA

ARCHITECT/ENGINEER OF RECORD

A/E:
GDM OF OREGON
1000 W STEUBEN ST, UNIT 3
BINGEN, WA 98605
PH: 541.224.8536
ADAM GOODIN, PE

STAMP

STATE OF MONTANA · BILLINGS · ERIC ANDREW MELDE · 23294 · MONTANA · LICENSED ARCHITECT

PROGRAM CONTRACTING ACTIVITY CENTRAL (PCAC)

VA U.S. Department of Veterans Affairs

DRAWING TITLE: BUILDING MCR EXTERIOR ELEVATIONS

APPROVED:

PHASE: 100% CONSTRUCTION DOCUMENTS

FLS: FULLY SPRINKLERED

PROJECT TITLE: ELECTRONIC HEALTH RECORD MODERNIZATION (EHRM) INFRASTRUCTURE UPGRADES - TOGUS, ME

LOCATION: TOGUS VA MEDICAL CENTER

ISSUE DATE: November 10, 2025 | CHECKED BY: PSS | DRAWN BY: PSS

PROJECT NUMBER: 402-22-700

BUILDING NUMBER: MCR

DRAWING NUMBER: MCR-AE-401

VA FORM 08 - 6231

Autodesk Docs://22117_VA Medical Center - Togus ME/22117_B-MCR_r25.rvt

12/19/2025 7:44:39 AM

REISSUED 02-18-2026

KEYNOTES

KEY	COMMENT
04-01	PLACE CONTROL JOINT AT INSIDE CORNER OF PIERS, TYPICAL
07-05	
23-05	MECHANICAL UNITS, SEE MECH DRAWINGS FOR SIZE AND SPECS
23-13	MECH LOUVER. LOCATE TOP OF LOUVER ROUGH OPENING ONE BRICK COURSE BELOW SOLDIER COURSE
26-06	LIGHT FIXTURES, SEE ELEC DRAWINGS

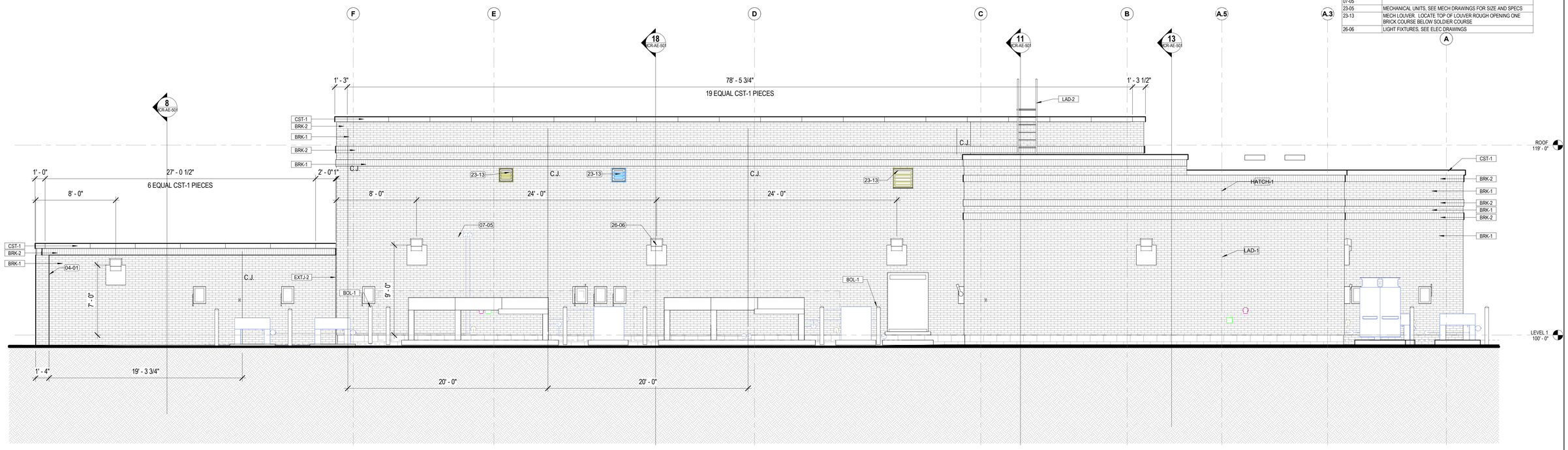

11 WEST ELEVATION
1/4" = 1'-0"

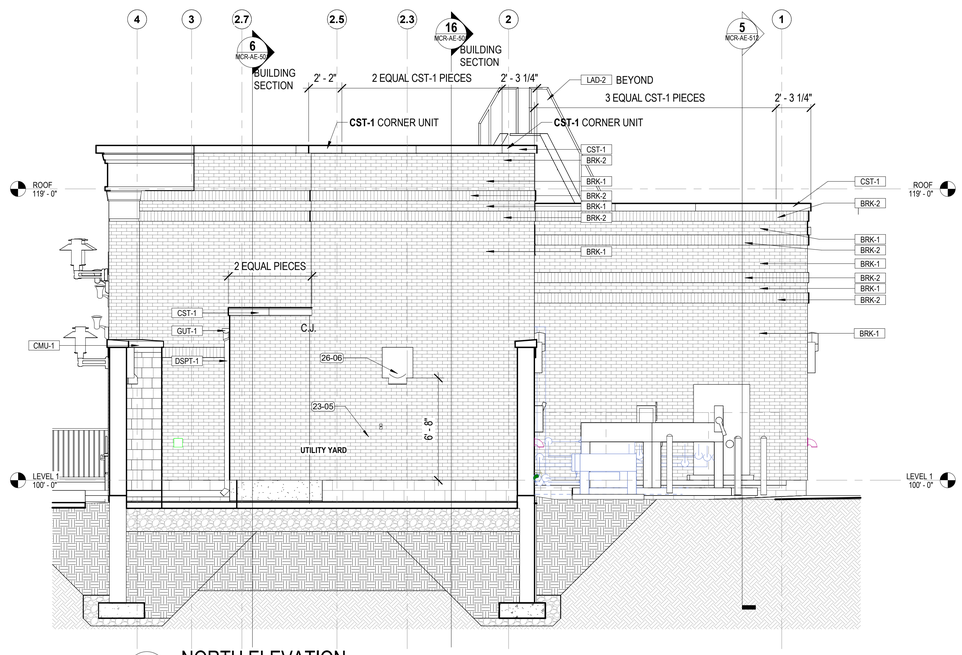

1 NORTH ELEVATION
1/4" = 1'-0"

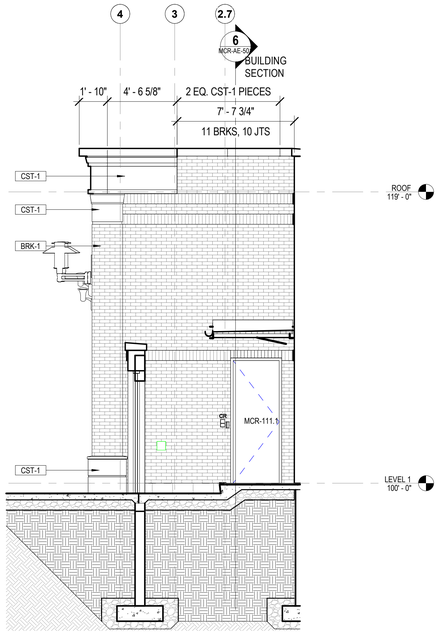

3 NORTH ELEVATION AT MCR EXIT
1/4" = 1'-0"

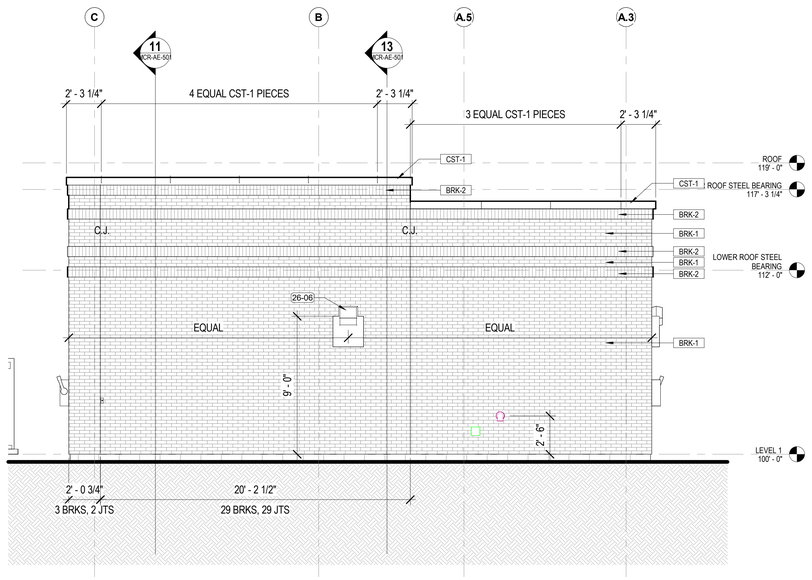

5 WEST ELEVATION AT SOUTH END
1/4" = 1'-0"

Revisions:	Date:

CONSULTANT

ARCHITECT:
A&E DESIGN
129 NORTH 29th STREET, SUITE 100
BILLINGS, MT 59101
PH: 406.248.2633
PAUL SIDERIUS, AIA

ARCHITECT/ENGINEER OF RECORD

A/E:
GDM OF OREGON
1000 W STEUBEN ST, UNIT 3
BINGEN, WA 98605
PH: 541.224.8536
ADAM GOODIN, PE

STAMP

STATE OF MONTANA — BILLINGS — ERIC CARLSON — 49098 — MONTANA — LICENSED ARCHITECT

PROGRAM CONTRACTING ACTIVITY CENTRAL (PCAC)

VA U.S. Department of Veterans Affairs

DRAWING TITLE: BUILDING MCR EXTERIOR ELEVATIONS

PHASE: 100% CONSTRUCTION DOCUMENTS

PROJECT TITLE: ELECTRONIC HEALTH RECORD MODERNIZATION (EHRM) INFRASTRUCTURE UPGRADES - TOGUS, ME

PROJECT NUMBER: 402-22-700

BUILDING NUMBER: MCR

APPROVED:

FLS: FULLY SPRINKLERED

LOCATION: TOGUS VA MEDICAL CENTER

ISSUE DATE: November 10, 2025 | CHECKED BY: PSS | DRAWN BY: PSS

DRAWING NUMBER: MCR-AE-402

VA FORM 08 - 6231

REISSUED 02-18-2026

12/19/2025 7:44:43 AM

Autodesk Docs://22117_VA Medical Center - Togus ME/22117_B-MCR_r25.rvt

KEYNOTES

KEY	COMMENT
04-01	PLACE CONTROL JOINT AT INSIDE CORNER OF PIERS, TYPICAL
04-05	1" BRK-1 PIER PROJECTION
26-06	LIGHT FIXTURES, SEE ELEC DRAWINGS

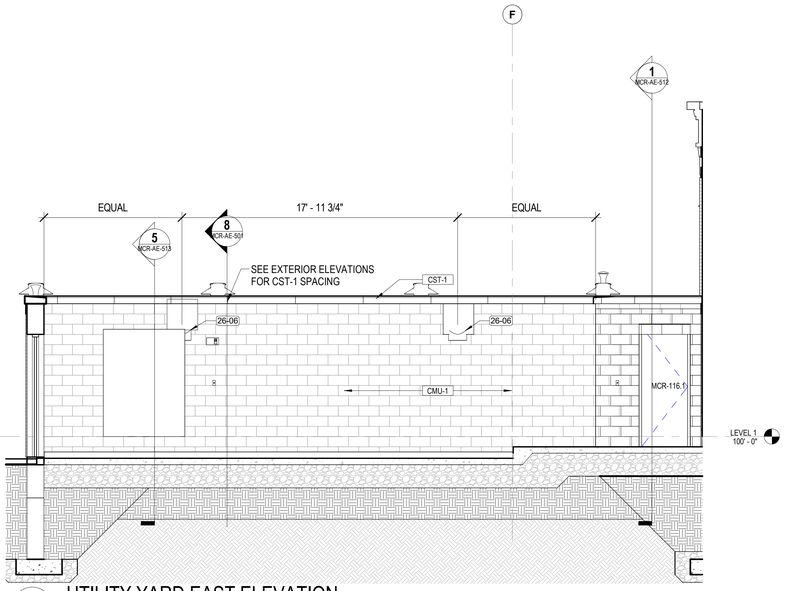

11 UTILITY YARD EAST ELEVATION
1/4" = 1'-0"

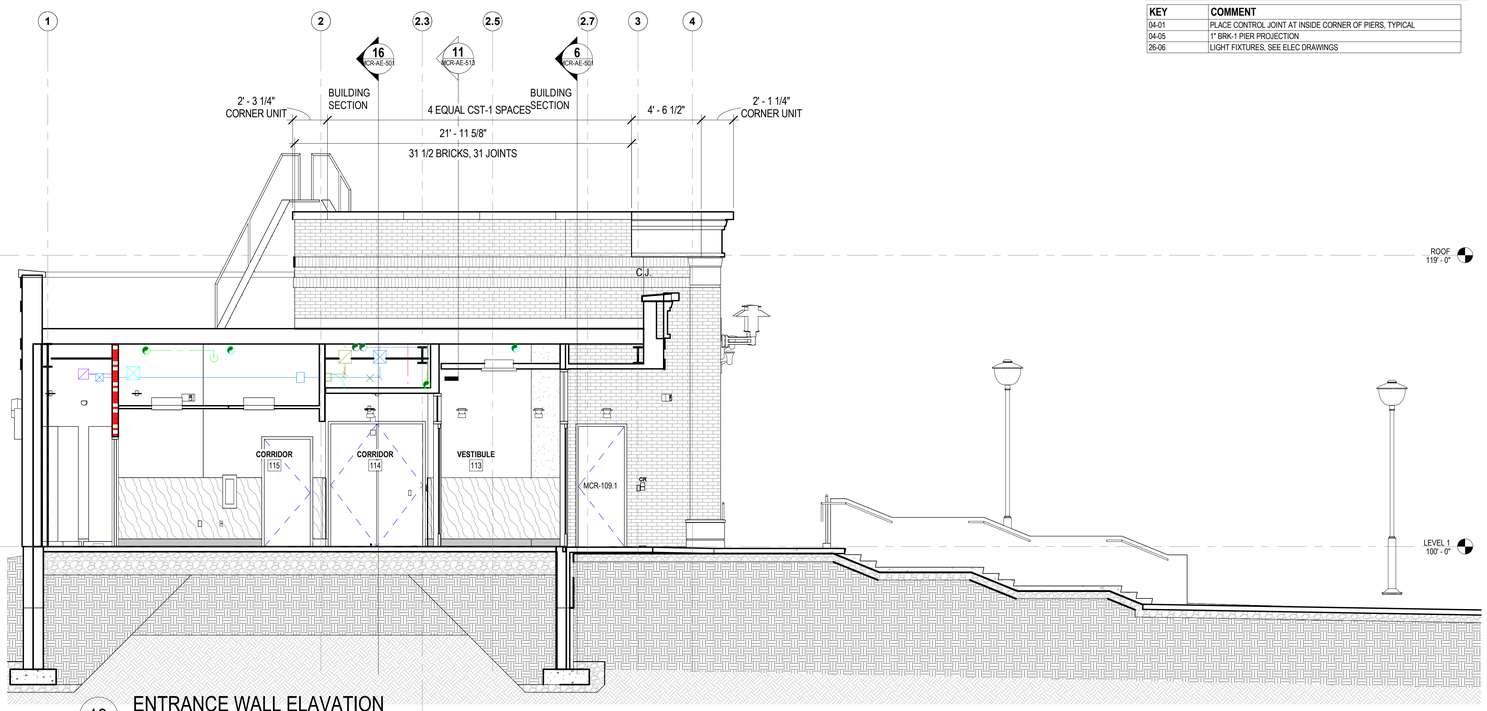

13 ENTRANCE WALL ELAVATION
1/4" = 1'-0"

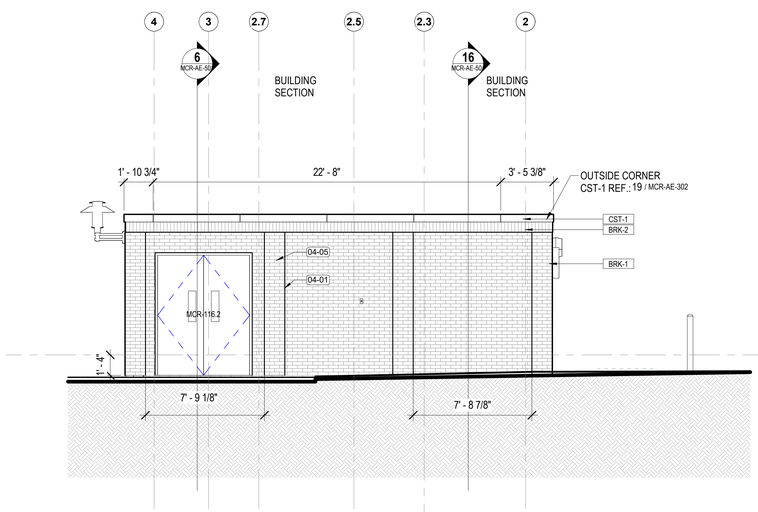

1 NORTH ELEVATION - UTILITY YARD
1/4" = 1'-0"

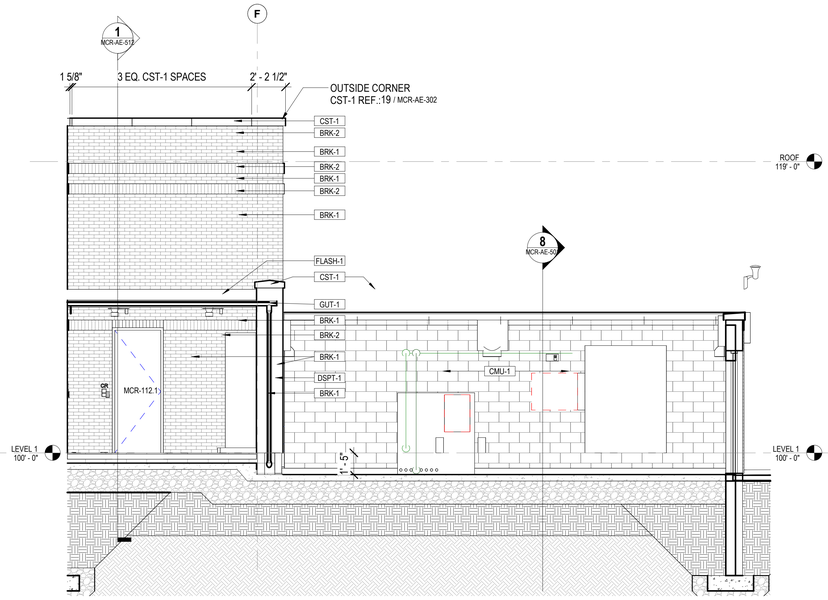

3 UTILITY YARD WEST ELEVATION
1/4" = 1'-0"

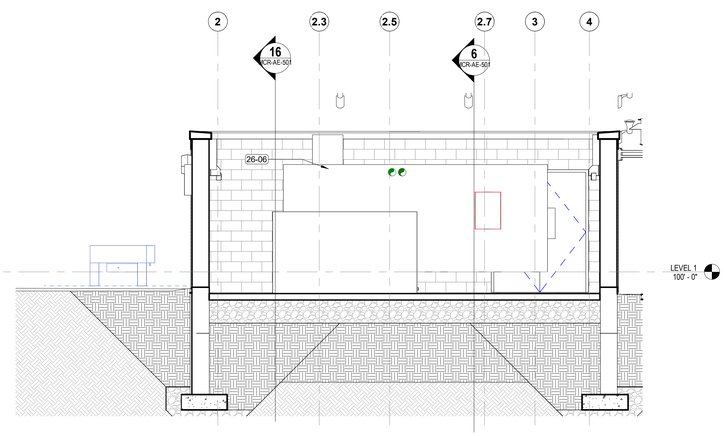

5 UTILITY YARD NORTH ELEVATION
1/4" = 1'-0"

Revisions:	Date:

CONSULTANT

ARCHITECT:
A&E DESIGN
129 NORTH 29th STREET, SUITE 100
BILLINGS, MT 59101
PH: 406.248.2633
PAUL SIDERIUS, AIA

ARCHITECT/ENGINEER OF RECORD

A/E:
GDM OF OREGON
1000 W STEUBEN ST, UNIT 3
BINGEN, WA 98605
PH: 541.224.8536
ADAM GOODIN, PE

GDM ARCHITECTS · ENGINEERS

STAMP

STATE OF MONTANA · BILLINGS · ERIC ANCLAUM MELDE · 23004 · MONTANA · LICENSED ARCHITECT

PROGRAM CONTRACTING ACTIVITY CENTRAL (PCAC)

VA U.S. Department of Veterans Affairs

DRAWING TITLE: BUILDING MCR EXTERIOR ELEVATIONS	PHASE: 100% CONSTRUCTION DOCUMENTS	PROJECT TITLE: ELECTRONIC HEALTH RECORD MODERNIZATION (EHRM) INFRASTRUCTURE UPGRADES - TOGUS, ME	PROJECT NUMBER: 402-22-700
			BUILDING NUMBER: MCR
APPROVED:	FLS: FULLY SPRINKLERED	LOCATION: TOGUS VA MEDICAL CENTER	DRAWING NUMBER: MCR-AE-403
		ISSUE DATE: November 10, 2025 · CHECKED BY: PSS · DRAWN BY: PSS	

VA FORM 08 - 6231

REISSUED 02-18-2026

Autodesk Docs://22117_VA Medical Center - Togus ME/22117_B-MCR_r25.rvt
12/19/2025 7:44:46 AM

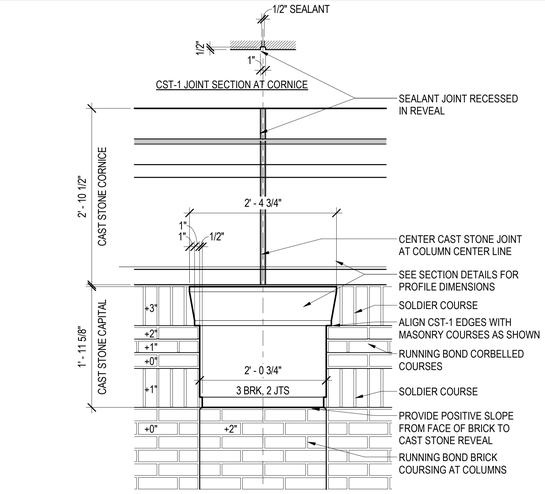

13 CAPITAL ELEVATION DETAIL

1" = 1'-0"

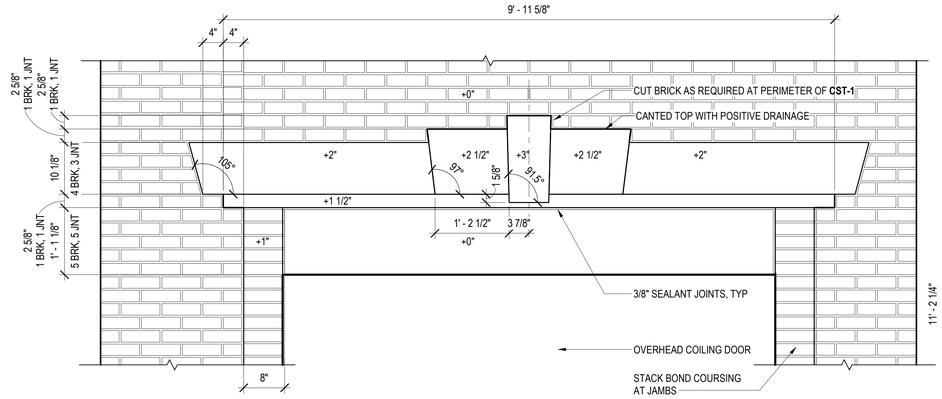

8 DOCK DOOR HEAD ELEVATION DETAIL

1" = 1'-0"

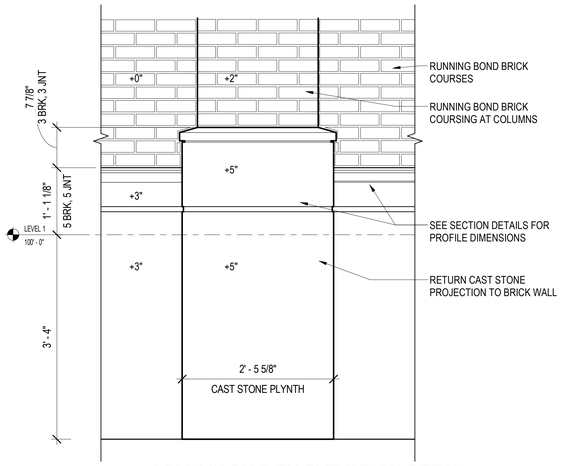

3 COLUMN PLYNTH ELEVATION DETAIL

1" = 1'-0"

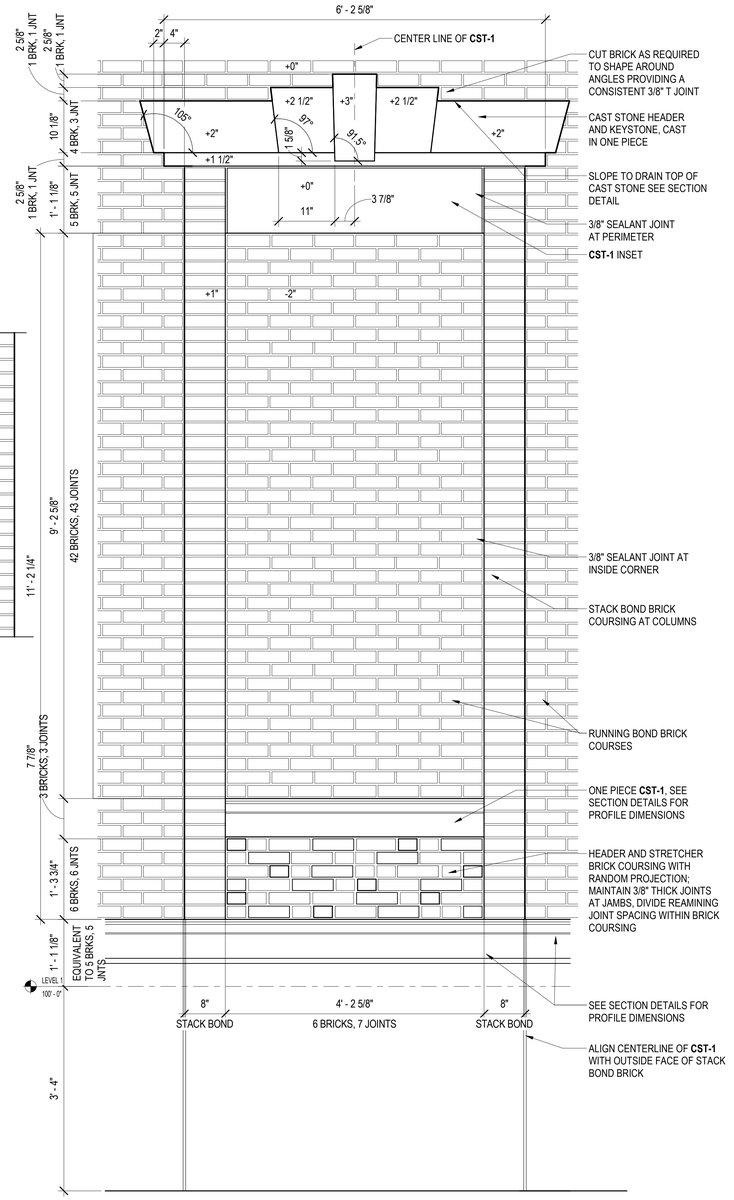

5 OPENING SURROUND ELEVATION DETAIL

1" = 1'-0"

Revisions:	Date:

CONSULTANT

ARCHITECT:
A&E DESIGN
129 NORTH 29th STREET, SUITE 100
BILLINGS, MT 59101
PH: 406.248.2633
PAUL SIDERIUS, AIA

ARCHITECT/ENGINEER OF RECORD

A/E:
GDM OF OREGON
1000 W STEUBEN ST, UNIT 3
BINGEN, WA 98605
PH: 541.224.8536
ADAM GOODIN, PE

STAMP

STATE OF MONTANA — BILLINGS — ERIC ARIC ALLEN HELDT — 23399 — MONTANA — LICENSED ARCHITECT

PROGRAM CONTRACTING ACTIVITY CENTRAL (PCAC)

VA U.S. Department of Veterans Affairs

DRAWING TITLE: BUILDING MCR ENLARGED ELEVATION DETAILS	PHASE: 100% CONSTRUCTION DOCUMENTS	PROJECT TITLE: ELECTRONIC HEALTH RECORD MODERNIZATION (EHRM) INFRASTRUCTURE UPGRADES - TOGUS, ME	PROJECT NUMBER: 402-22-700
			BUILDING NUMBER: MCR
APPROVED:	FLS: FULLY SPRINKLERED	LOCATION: TOGUS VA MEDICAL CENTER	DRAWING NUMBER: MCR-AE-404
		ISSUE DATE: November 10, 2025 / CHECKED BY: PSS / DRAWN BY: PSS	

VA FORM 08 - 6231

REISSUED 02-18-2026

12/19/2025 7:44:47 AM

Autodesk Docs://22117_VA Medical Center - Togus ME/22117_B-MCR_r25.rvt

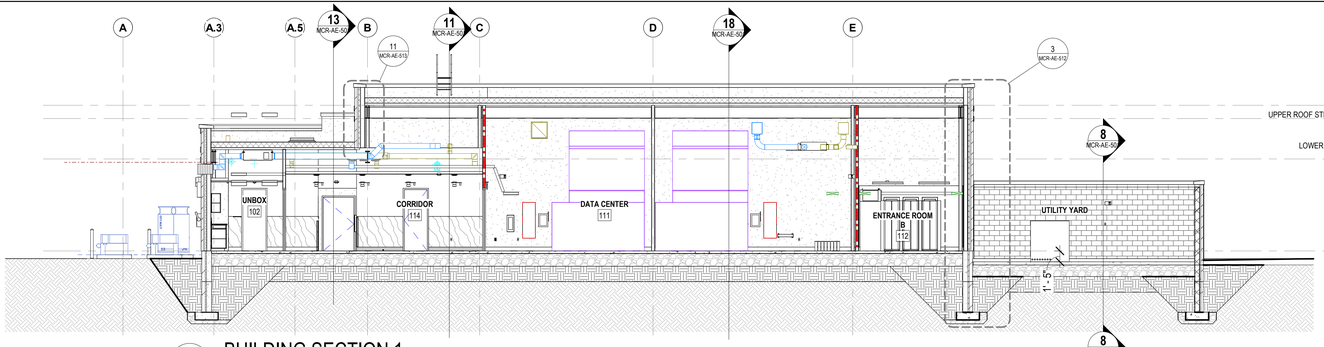

16 BUILDING SECTION 1
1/8" = 1'-0"

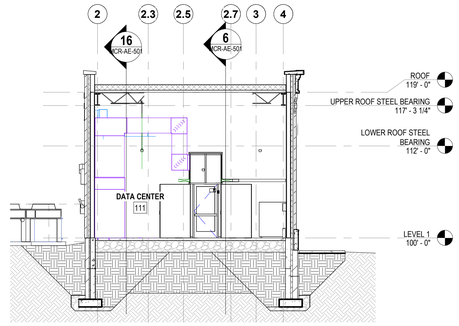

18 BUILDING SECTION 2
1/8" = 1'-0"

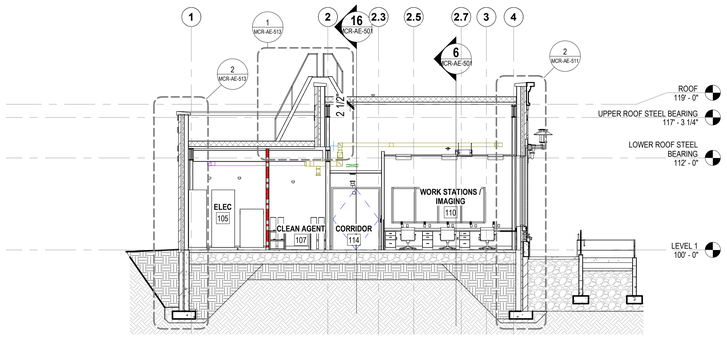

11 BUILDING SECTION 3
1/8" = 1'-0"

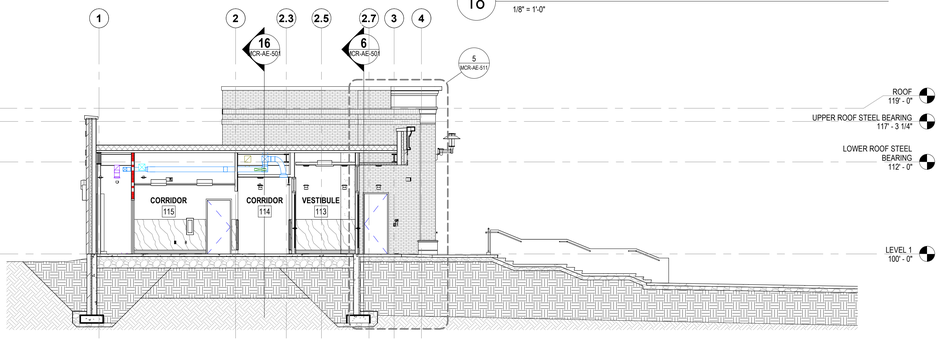

13 BUILDING SECTION 4
1/8" = 1'-0"

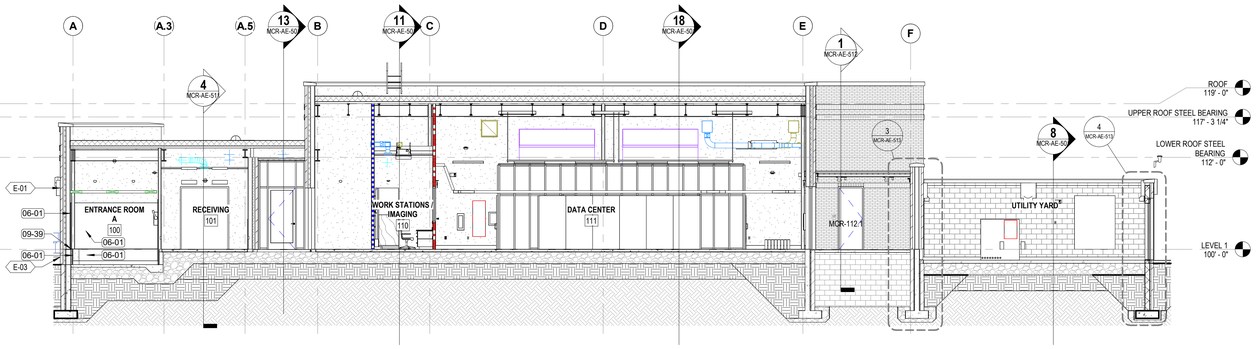

6 BUILDING SECTION 5
1/8" = 1'-0"

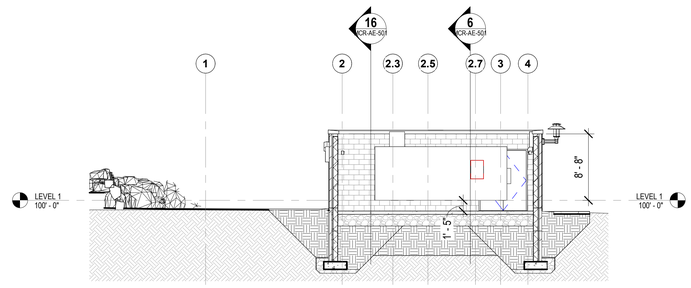

8 UTILITY YARD SECTION 6
1/8" = 1'-0"

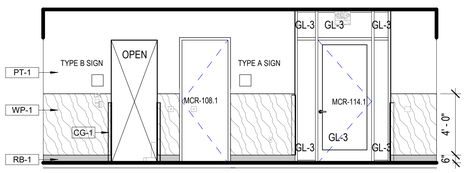

1 CORRIDOR 114 EAST ELEVATION
1/4" = 1'-0"

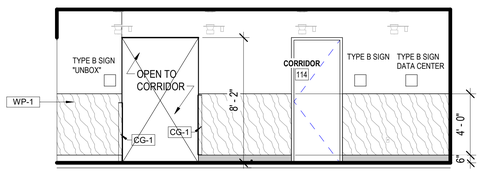

2 CORRIDOR 114 WEST ELEVATION
1/4" = 1'-0"

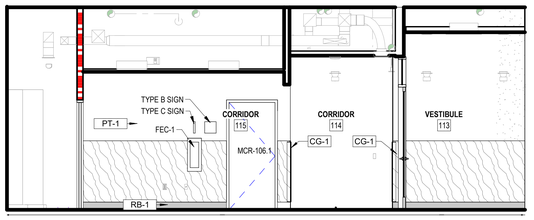

3 CORRIDOR 115 NORTH ELEVATION
1/4" = 1'-0"

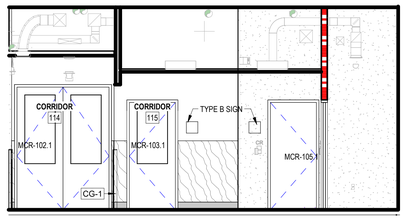

4 CORRIDOR 115 SOUTH ELEVATION
1/4" = 1'-0"

KEYNOTES

KEY	COMMENT
06-01	INSTALL 3/4" AC GRADE OR BETTER FIRE RETARDANT PLYWOOD. PAINT WITH TWO COATS OF SEMI-GLOSS BRIGHT WHITE FIRE RETARDANT PAINT; MOUNT BOTTOM OF PLYWOOD 6" A.F.F., TOP OF PLYWOOD AT 8'-6" A.F.F.; DO NOT PAINT OVER STAMPED PLYWOOD RATING
09-39	1" x 1" CHASE WITH TYPE B3 METAL STUD WALLS TO 4" ABOVE CEILING; CUT CEILING TILE AND PROVIDE NEW EDGE ANGLE AT WALL; PAINT TO MATCH ADJACENT WALL; INSTALL BASE TO MATCH ADJACENT BASE MATERIAL, COLOR, AND PROFILE

Revisions: Date:

CONSULTANT

ARCHITECT:
A&E DESIGN
129 NORTH 29th STREET, SUITE 100
BILLINGS, MT 59101
PH: 406.248.2633
PAUL SIDERIUS, AIA

ARCHITECT/ENGINEER OF RECORD

A/E:
GDM OF OREGON
1000 W STEUBEN ST, UNIT 3
BINGEN, WA 98605
PH: 541.224.8536
ADAM GOODIN, PE

STAMP

STATE OF MONTANA · BILLINGS · ERIC ARIC ALLEN HELSTEN · 22099 · MONTANA · LICENSED ARCHITECT

PROGRAM CONTRACTING ACTIVITY CENTRAL (PCAC)

VA U.S. Department of Veterans Affairs

DRAWING TITLE	BUILDING MCR BUILDING SECTIONS
PHASE	100% CONSTRUCTION DOCUMENTS
PROJECT TITLE	ELECTRONIC HEALTH RECORD MODERNIZATION (EHRM) INFRASTRUCTURE UPGRADES - TOGUS, ME
PROJECT NUMBER	402-22-700
BUILDING NUMBER	MCR
APPROVED:	
FLS	FULLY SPRINKLERED
LOCATION	TOGUS VA MEDICAL CENTER
ISSUE DATE	November 10, 2025
CHECKED BY	PSS
DRAWN BY	PSS
DRAWING NUMBER	MCR-AE-501

VA FORM 08 - 6231

REISSUED 02-18-2026

12/18/2025 7:44:52 AM

Autodesk Docs://22117_VA Medical Center - Togus ME/22117_B-MCR_r25.rvt

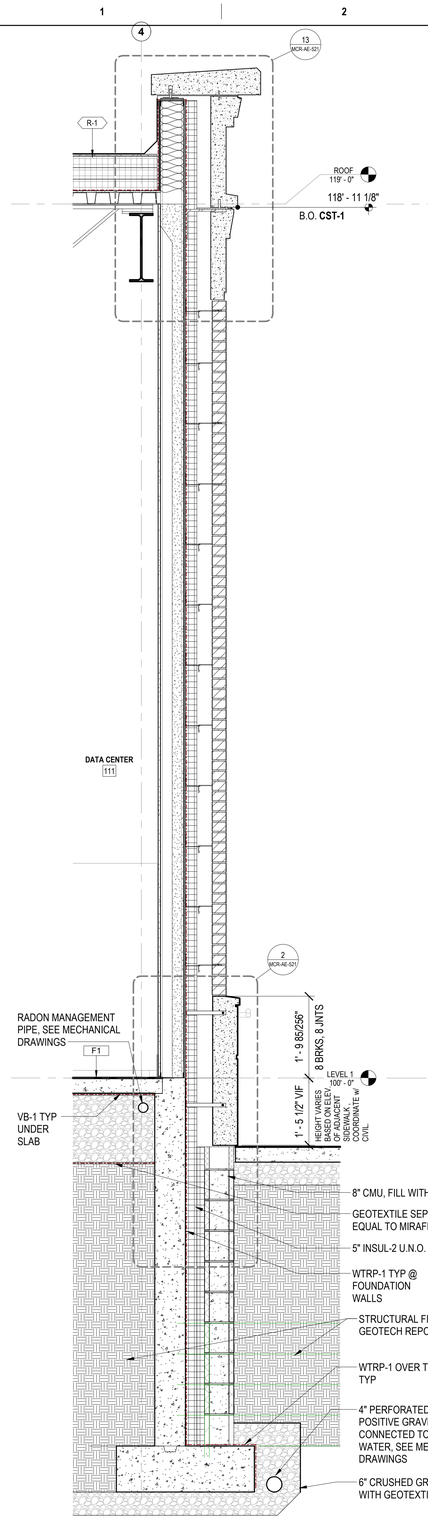

1 EAST WALL SECTION AT COLUMN
3/4" = 1'-0"

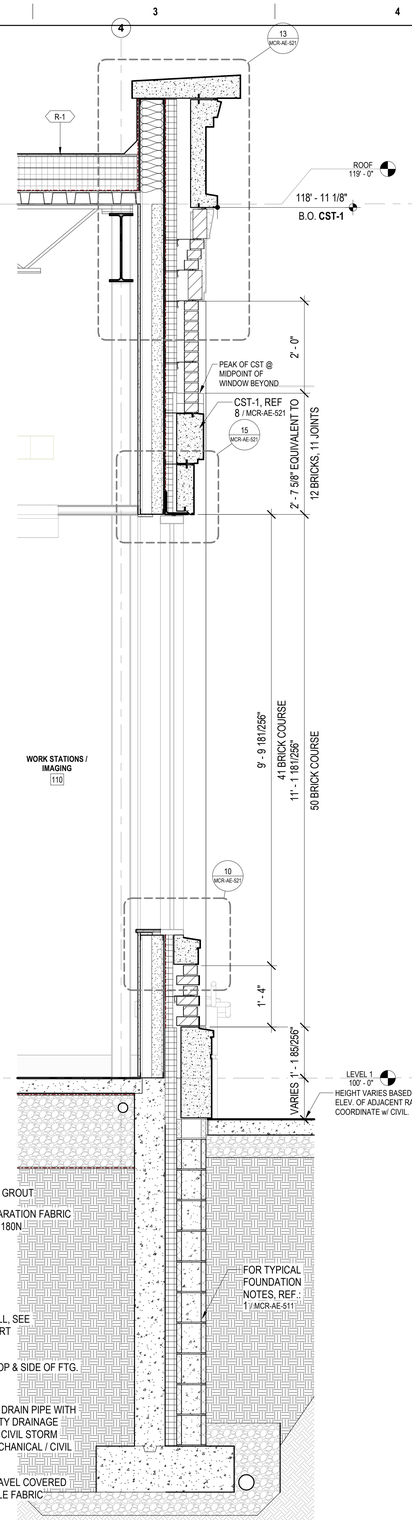

2 EAST WALL SECTION AT STOREFRONT
3/4" = 1'-0"

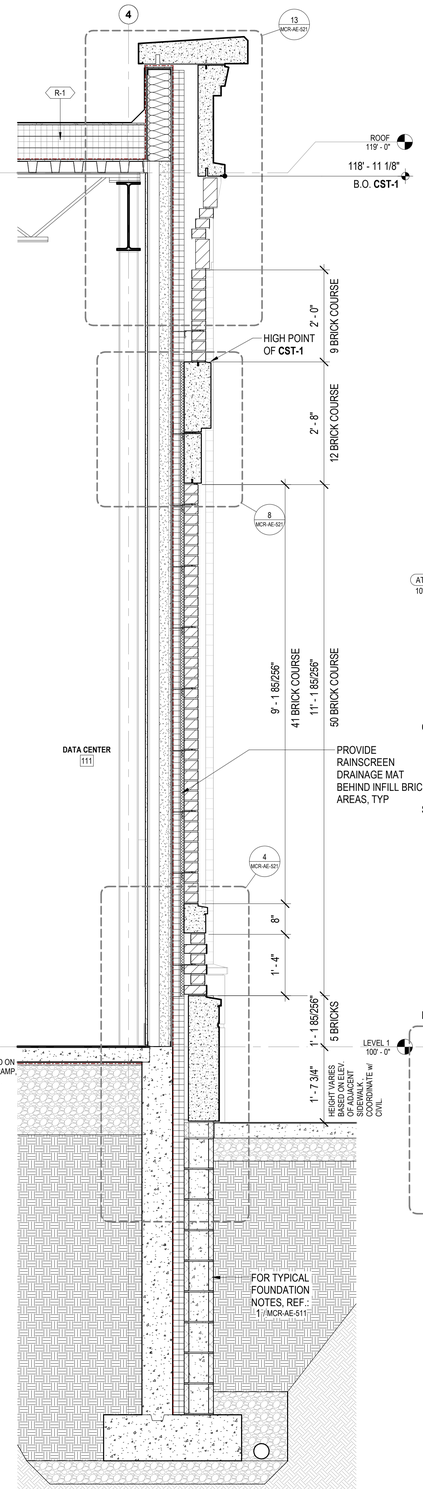

3 EAST WALL SECTION AT BRICK INFILL
3/4" = 1'-0"

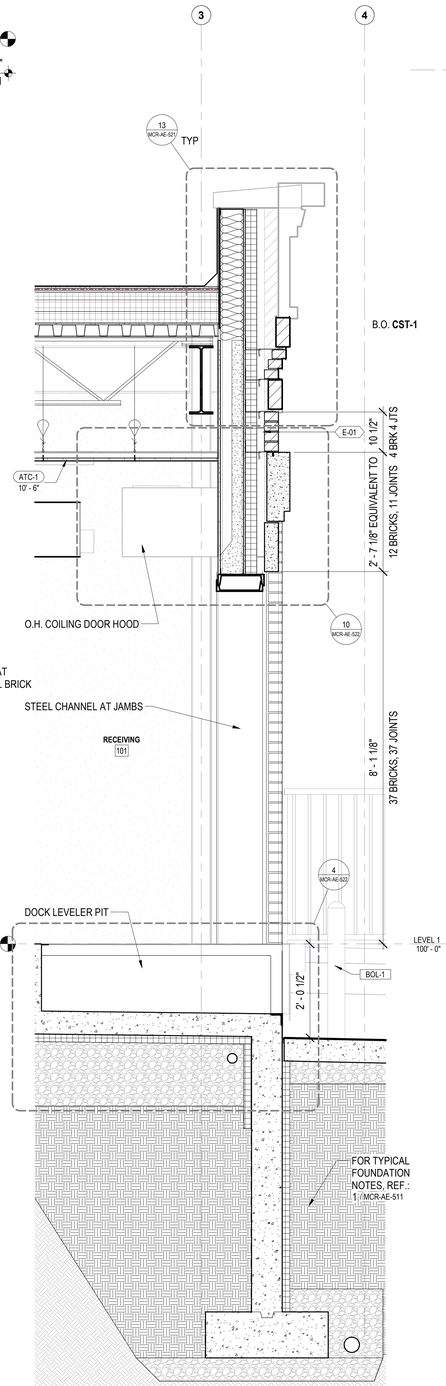

4 DOCK SECTION
3/4" = 1'-0"

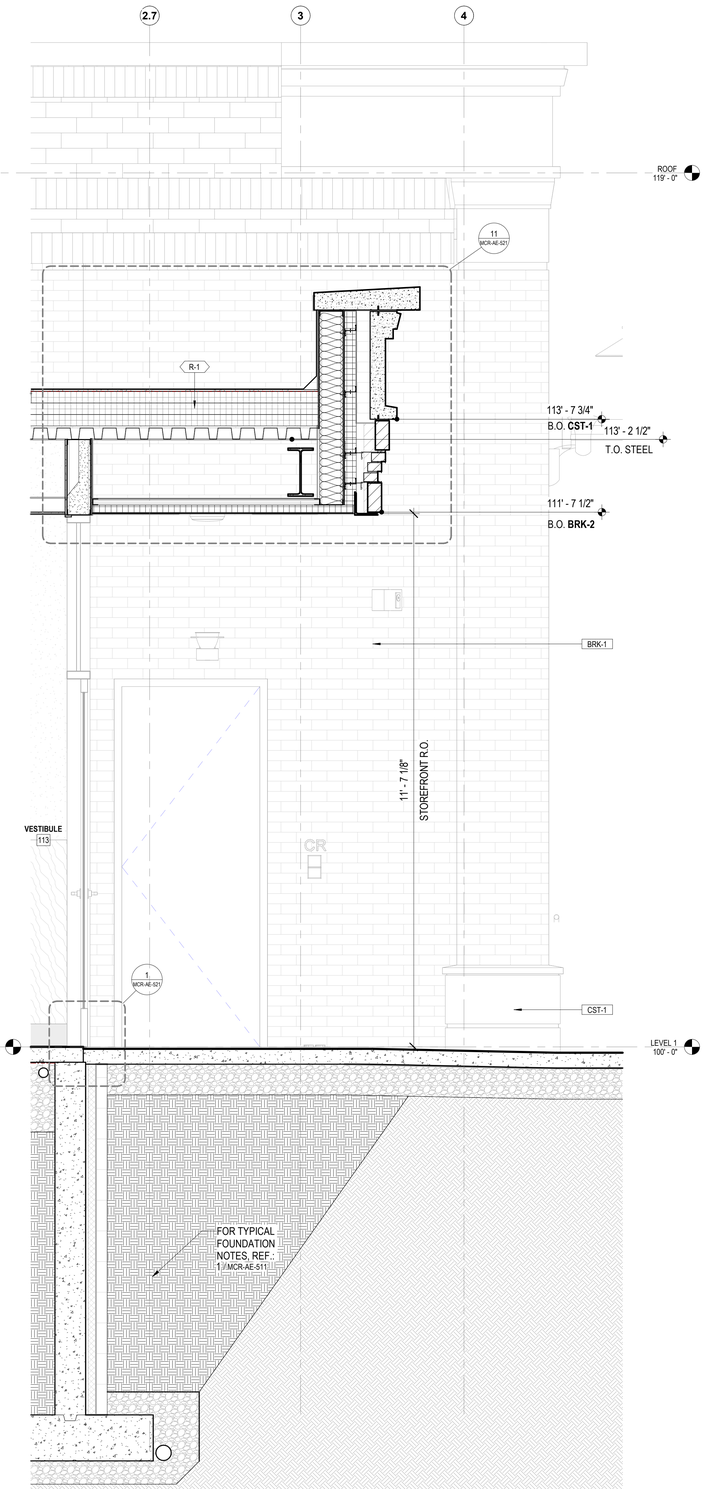

5 ENTRANCE SECTION
3/4" = 1'-0"

Revisions:	Date:

CONSULTANT

ARCHITECT:
A&E DESIGN
129 NORTH 29th STREET, SUITE 100
BILLINGS, MT 59101
PH: 406.248.2633
PAUL SIDERIUS, AIA

ARCHITECT/ENGINEER OF RECORD

A/E:
GDM OF OREGON
1000 W STEUBEN ST, UNIT 3
BINGEN, WA 98605
PH: 541.224.8536
ADAM GOODIN, PE

STAMP

STATE OF MONTANA — BILLINGS — ERIC ERICJAMES ARBURE — 18898 — LICENSED ARCHITECT

PROGRAM CONTRACTING ACTIVITY CENTRAL (PCAC)

VA U.S. Department of Veterans Affairs

DRAWING TITLE	BUILDING MCR WALL SECTIONS
APPROVED:	
PHASE	100% CONSTRUCTION DOCUMENTS
FLS	FULLY SPRINKLERED
PROJECT TITLE	ELECTRONIC HEALTH RECORD MODERNIZATION (EHRM) INFRASTRUCTURE UPGRADES - TOGUS, ME
PROJECT NUMBER	402-22-700
BUILDING NUMBER	MCR
LOCATION	TOGUS VA MEDICAL CENTER
ISSUE DATE	November 10, 2025
CHECKED BY	PSS
DRAWN BY	PSS
DRAWING NUMBER	MCR-AE-511

VA FORM 08 - 6231

REISSUED 02-18-2026

Autodesk Docs://22117_VA Medical Center - Togus ME/22117_B-MCR_r25.rvt

12/19/2025 7:44:55 AM

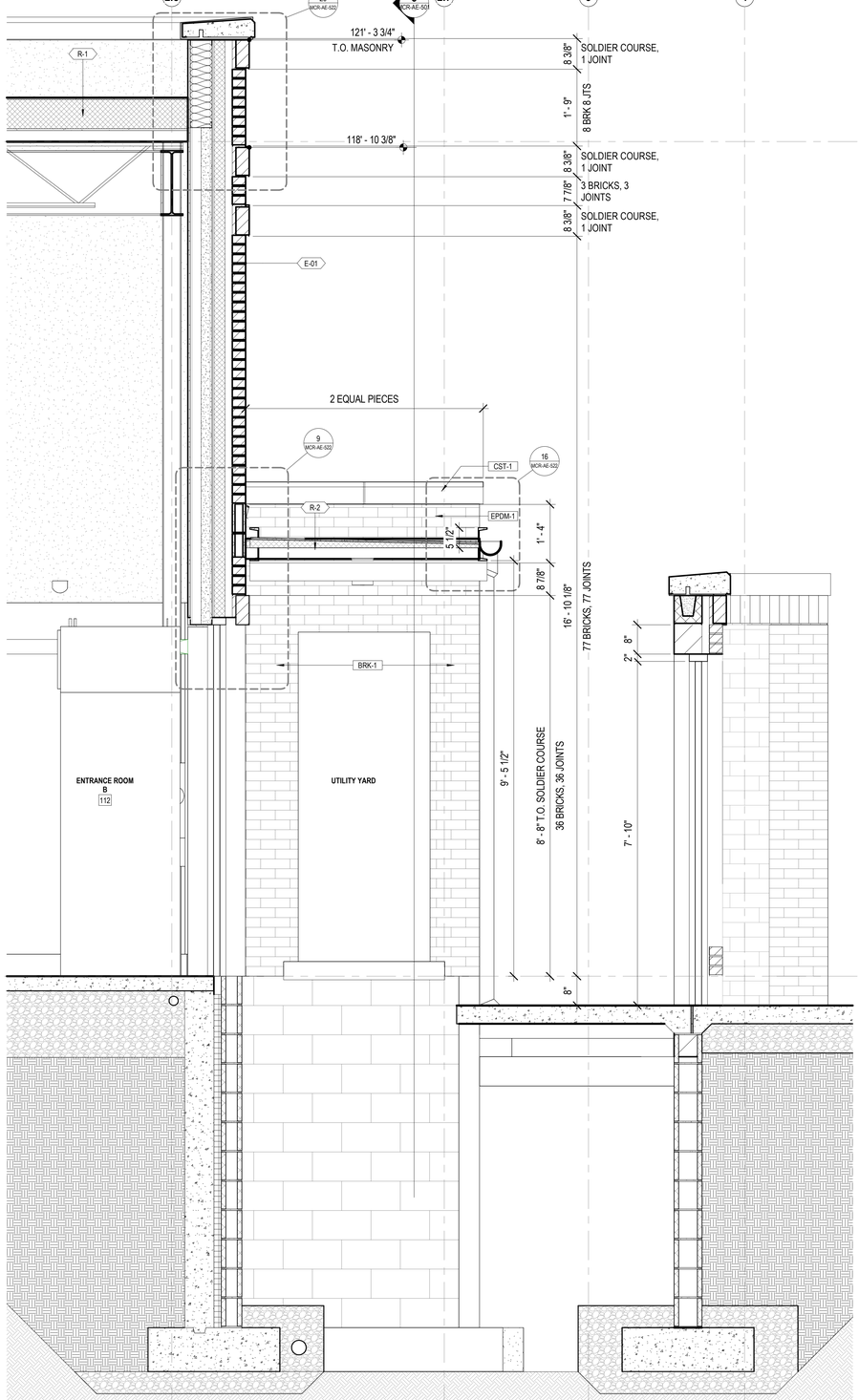

1 UTILITY YARD WEST SECTION

3/4" = 1'-0"

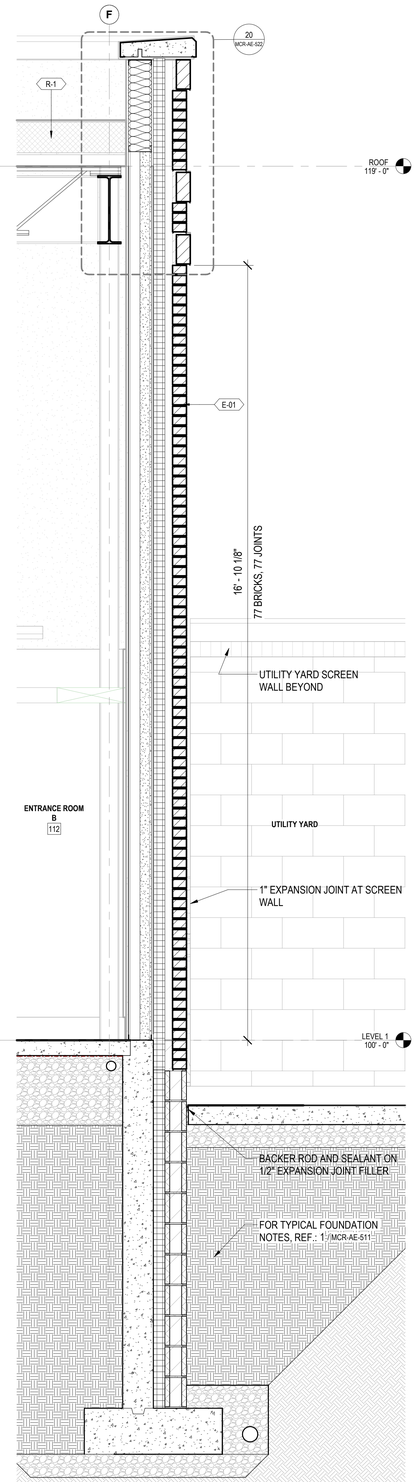

3 UTILITY YARD SOUTH WALL

3/4" = 1'-0"

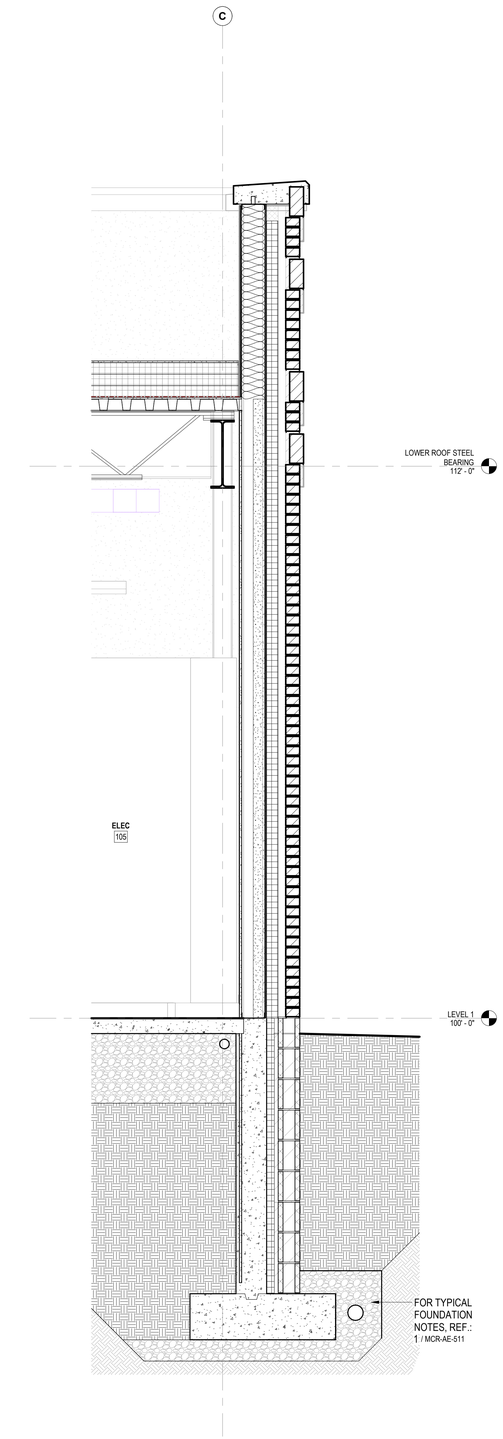

5 WALL SECTION

3/4" = 1'-0"

Revisions:	Date:

CONSULTANT

ARCHITECT:
A&E DESIGN
129 NORTH 29th STREET, SUITE 100
BILLINGS, MT 59101
PH: 406.248.2633
PAUL SIDERIUS, AIA

ARCHITECT/ENGINEER OF RECORD

A/E:
GDM OF OREGON
1000 W STEUBEN ST, UNIT 3
BINGEN, WA 98605
PH: 541.224.8536
ADAM GOODIN, PE

GDM ARCHITECTS • ENGINEERS

STAMP

STATE OF MONTANA — BILLINGS — ERIC ERICKSON HELDT — 7499 — MONTANA — LICENSED ARCHITECT

PROGRAM CONTRACTING ACTIVITY CENTRAL (PCAC)

VA U.S. Department of Veterans Affairs

DRAWING TITLE: BUILDING MCR WALL SECTIONS	PHASE: 100% CONSTRUCTION DOCUMENTS	PROJECT TITLE: ELECTRONIC HEALTH RECORD MODERNIZATION (EHRM) INFRASTRUCTURE UPGRADES - TOGUS, ME	PROJECT NUMBER: 402-22-700
			BUILDING NUMBER: MCR
APPROVED:	FLS: FULLY SPRINKLERED	LOCATION: TOGUS VA MEDICAL CENTER	DRAWING NUMBER: MCR-AE-512
		ISSUE DATE: November 10, 2025 / CHECKED BY: PSS / DRAWN BY: PSS	

VA FORM 08 - 6231

REISSUED 02-18-2026

Autodesk Docs://22117_VA Medical Center - Togus ME/22117_B-MCR_r25.rvt

12/19/2025 7:44:57 AM

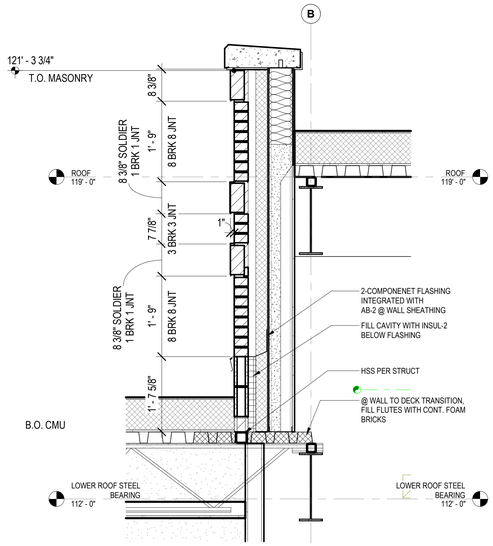

11 LOW / HIGH ROOF TRANSITION SECTION
3/4" = 1'-0"

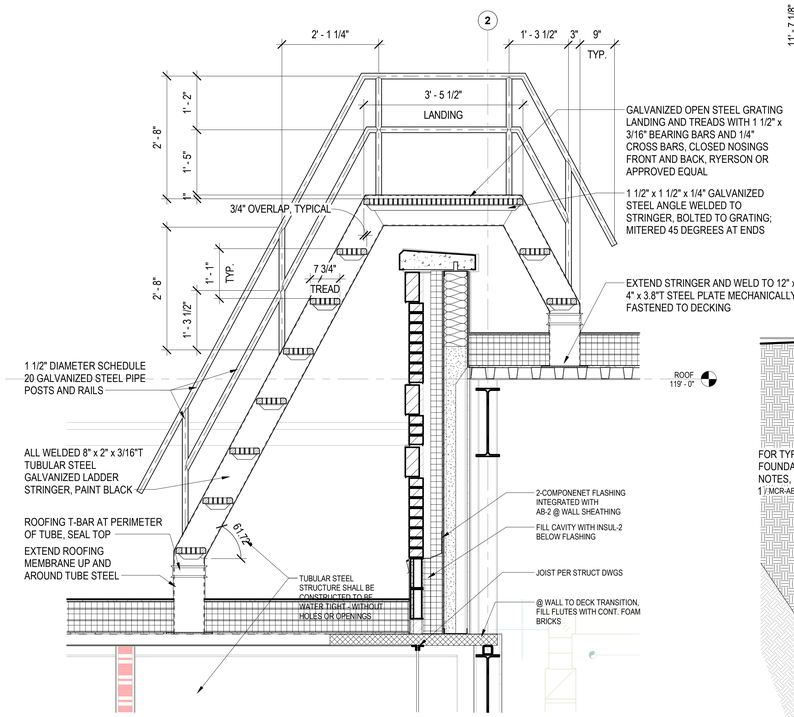

1 ROOF LADDER SECTION
3/4" = 1'-0"

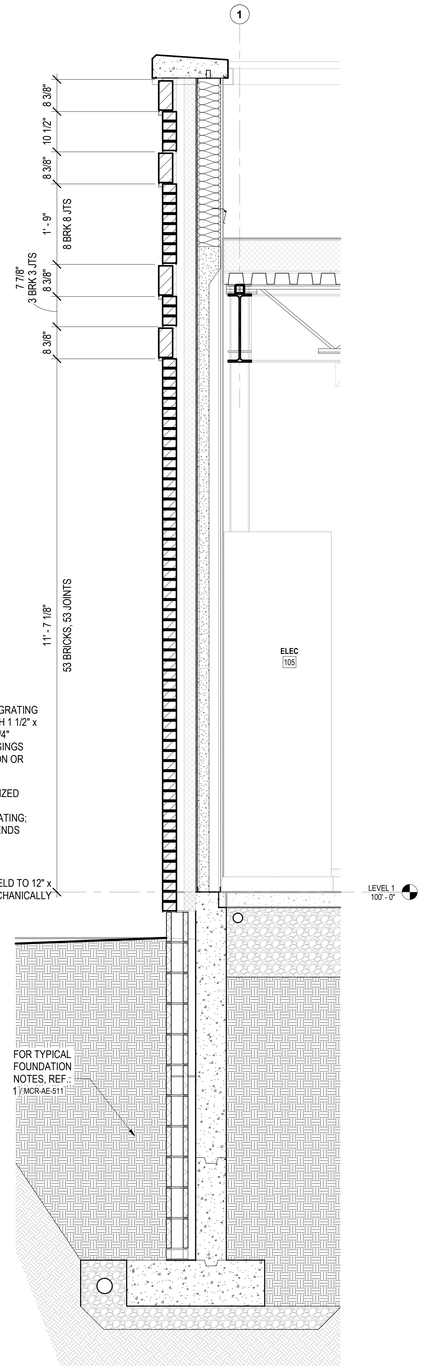

2 NORTH SECTION AT ROOF
3/4" = 1'-0"

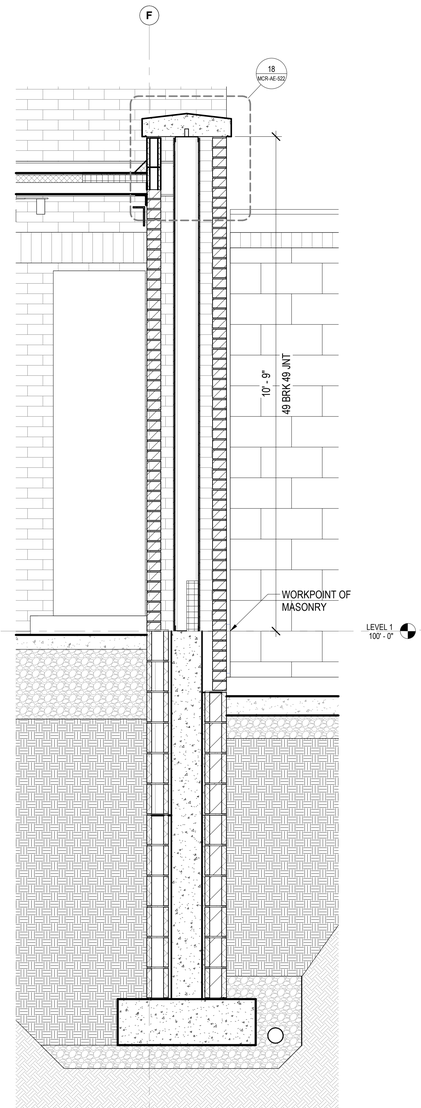

3 UTILITY YARD DEMISING WALL SECTION
3/4" = 1'-0"

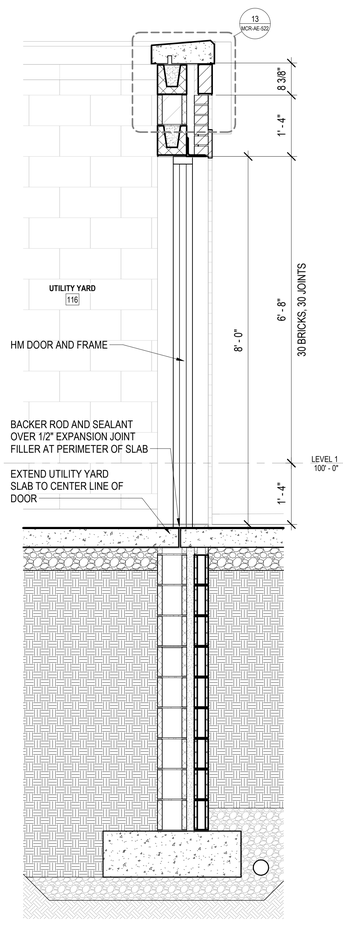

4 UTILITY YARD AT DOOR
3/4" = 1'-0"

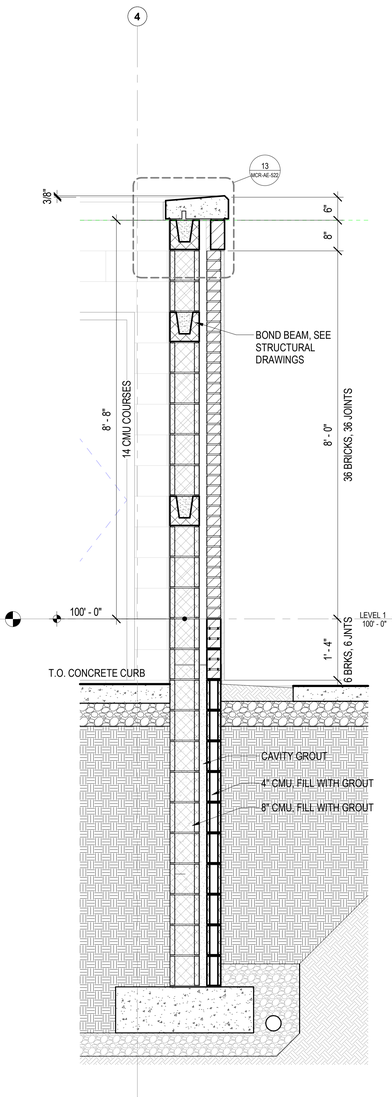

5 UTILITY YARD TYPICALSECTION
3/4" = 1'-0"

Revisions:	Date:

CONSULTANT

ARCHITECT:
A&E DESIGN
129 NORTH 29th STREET, SUITE 100
BILLINGS, MT 59101
PH: 406.248.2633
PAUL SIDERIUS, AIA

ARCHITECT/ENGINEER OF RECORD

A/E:
GDM OF OREGON
1000 W STEUBEN ST, UNIT 3
BINGEN, WA 98605
PH: 541.224.8536
ADAM GOODIN, PE

STAMP

STATE OF MONTANA · BILLINGS · ERIC RICHARD MILLER · 49398 · MONTANA · LICENSED ARCHITECT

PROGRAM CONTRACTING ACTIVITY CENTRAL (PCAC)

VA U.S. Department of Veterans Affairs

DRAWING TITLE: BUILDING MCR WALL SECTIONS	PHASE: 100% CONSTRUCTION DOCUMENTS	PROJECT TITLE: ELECTRONIC HEALTH RECORD MODERNIZATION (EHRM) INFRASTRUCTURE UPGRADES - TOGUS, ME	PROJECT NUMBER: 402-22-700
			BUILDING NUMBER: MCR
APPROVED:	FLS: FULLY SPRINKLERED	LOCATION: TOGUS VA MEDICAL CENTER	DRAWING NUMBER: MCR-AE-513
		ISSUE DATE: November 10, 2025 · CHECKED BY: PSS · DRAWN BY: PSS	

REISSUED 02-18-2026

VA FORM 08 - 6231

Autodesk Docs://22117_VA Medical Center - Togus ME/22117_B-MCR_/25.rvt

12/19/2025 7:44:59 AM

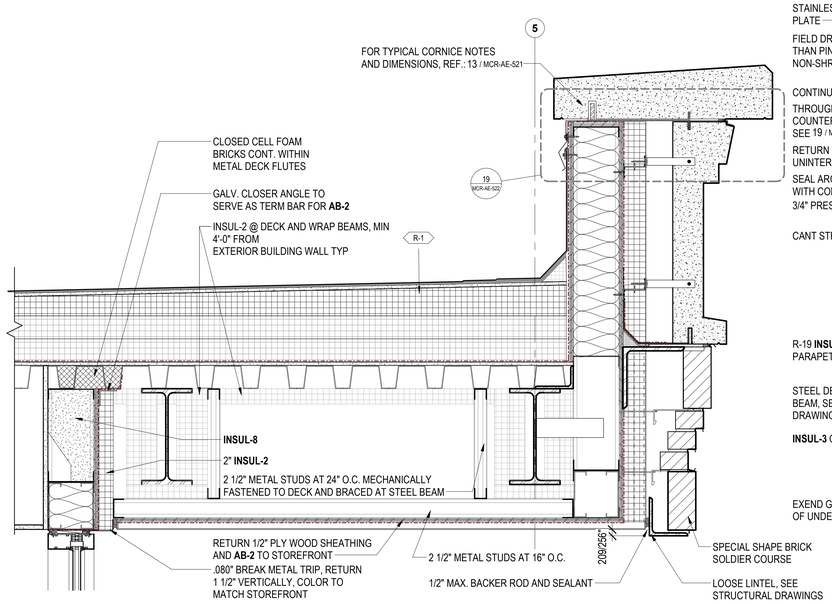

11 ENTRANCE SECTION DETAIL
1 1/2" = 1'-0"

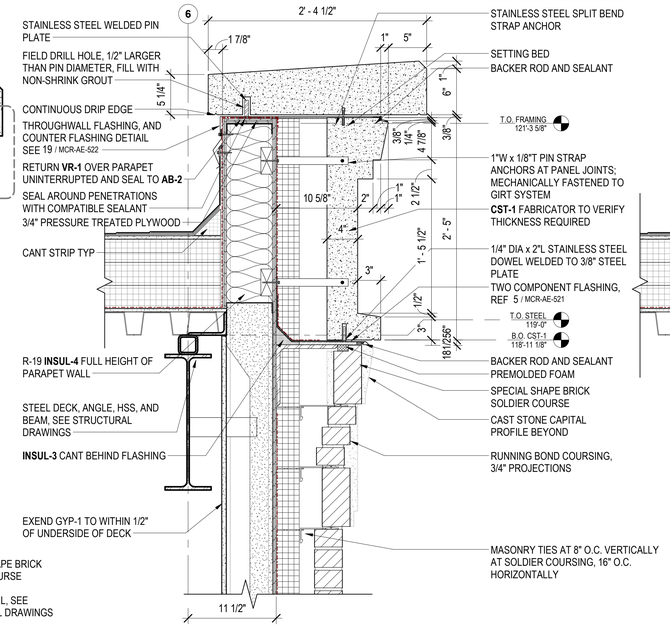

13 CAST STONE CORNICE DETAL
1 1/2" = 1'-0"

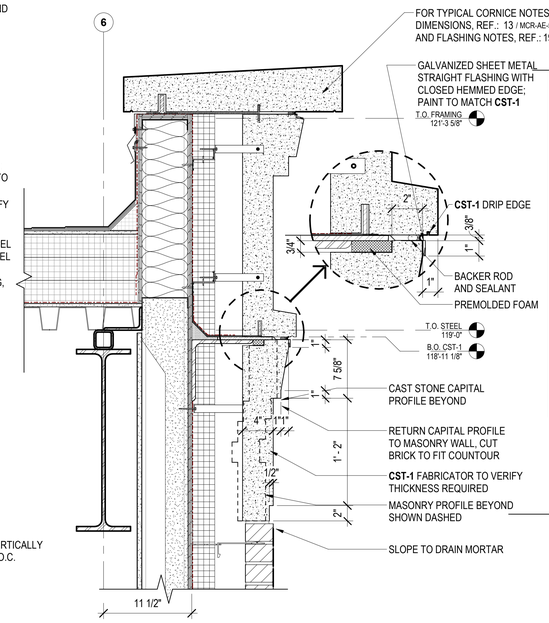

14 CAST STONE CORNICE DETAL AT COLUMN
1 1/2" = 1'-0"

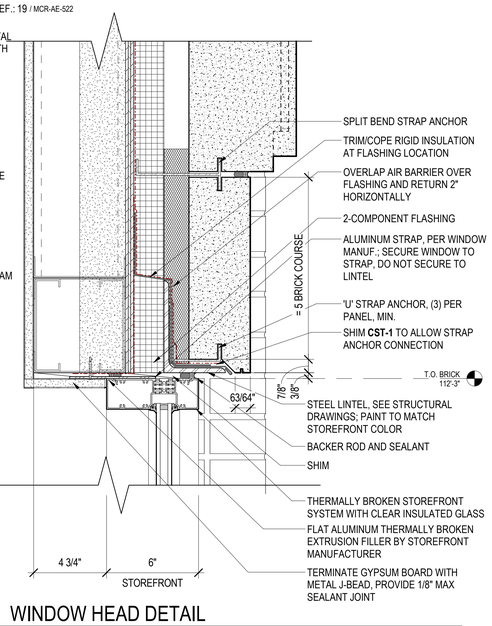

15 WINDOW HEAD DETAIL
3" = 1'-0"

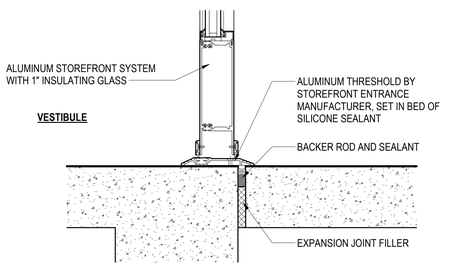

1 ENTRANCE DOOR SILL DETAIL
3" = 1'-0"

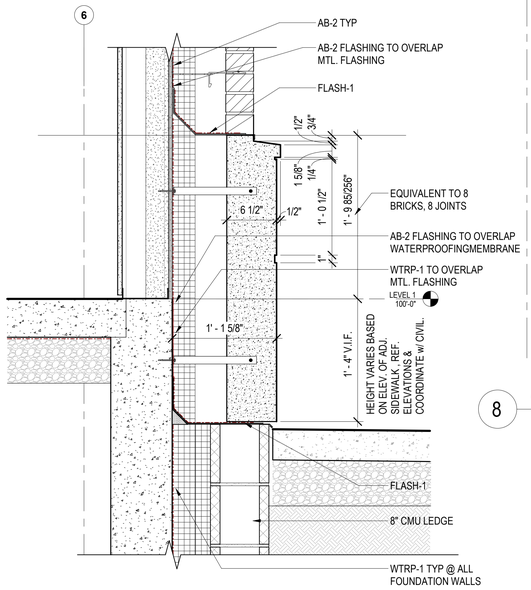

2 PLYNTH SECTION DETAIL AT COLUMN
1 1/2" = 1'-0"

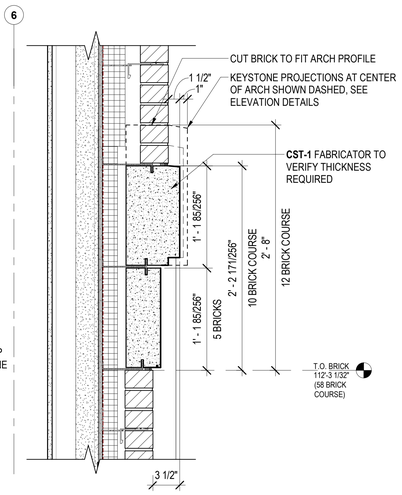

8 OPENING HEAD DETAIL
1 1/2" = 1'-0"

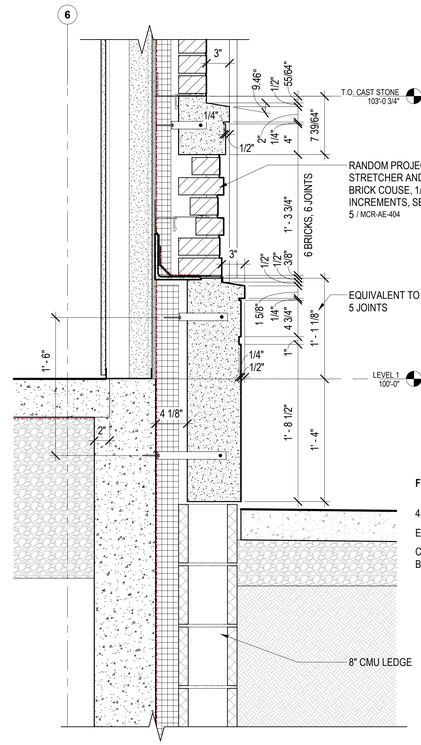

4 WALL PLYNTH SECTION DETAIL
1 1/2" = 1'-0"

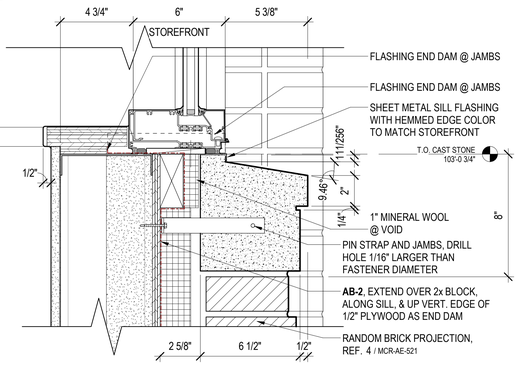

10 WINDOW SILL SECTION DETAIL
3" = 1'-0"

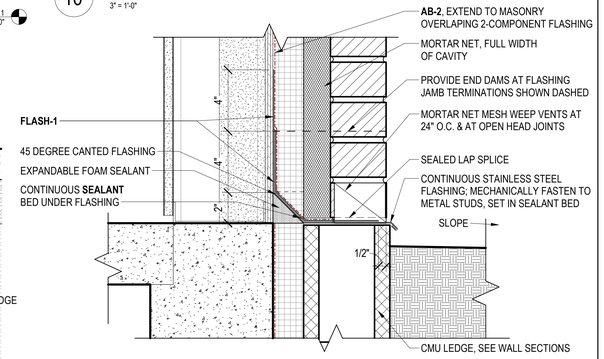

NOTE: PROVIDE TWO-COMPONENT FLASHING AT ALL CONDITIONS WHERE FLASHING IS REQURED UNLESS OTHERWISSE NOTED

5 TYPICAL MASONRY FLASHING BASE DETAIL
3" = 1'-0"

Revisions:	Date:

CONSULTANT

ARCHITECT:
A&E DESIGN
129 NORTH 29th STREET, SUITE 100
BILLINGS, MT 59101
PH: 406.248.2633
PAUL SIDERIUS, AIA

ARCHITECT/ENGINEER OF RECORD

A/E:
GDM OF OREGON
1000 W STEUBEN ST, UNIT 3
BINGEN, WA 98605
PH: 541.224.8536
ADAM GOODIN, PE

STAMP

STATE OF MONTANA — BILLINGS — ERIC ARIC ALLEN HELSTE — 22399 — MONTANA — LICENSED ARCHITECT

PROGRAM CONTRACTING ACTIVITY CENTRAL (PCAC)

VA U.S. Department of Veterans Affairs

DRAWING TITLE: BUILDING MCR SECTION DETAILS	PHASE: 100% CONSTRUCTION DOCUMENTS	PROJECT TITLE: ELECTRONIC HEALTH RECORD MODERNIZATION (EHRM) INFRASTRUCTURE UPGRADES - TOGUS, ME	PROJECT NUMBER: 402-22-700
			BUILDING NUMBER: MCR
APPROVED:	FLS: FULLY SPRINKLERED	LOCATION: TOGUS VA MEDICAL CENTER	DRAWING NUMBER: MCR-AE-521
		ISSUE DATE: November 10, 2025 / CHECKED BY: PSS / DRAWN BY: PSS	

VA FORM 08 - 6231

REISSUED 02-18-2026

Autodesk Docs://2211_VA Medical Center - Togus ME/2211_B-MCR_r25.rvt
12/19/2025 7:45:01 AM

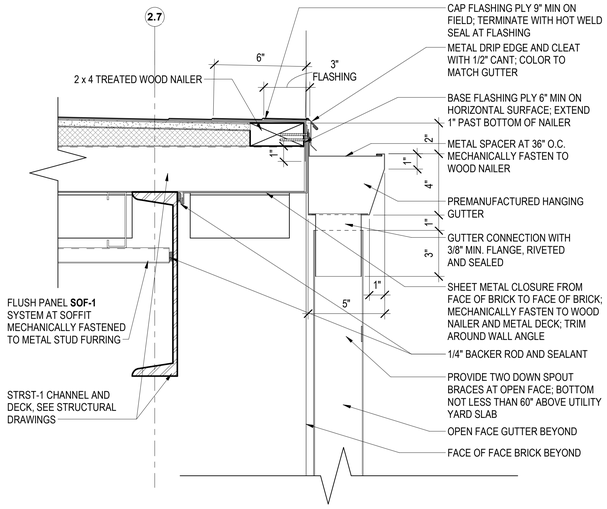

16 GUTTER DETAIL
3" = 1'-0"

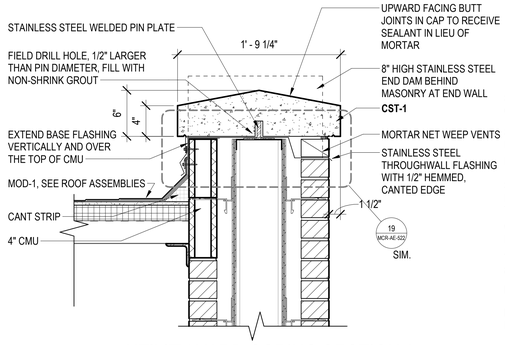

18 UTILITY YARD COPING SECTION 2
1 1/2" = 1'-0"

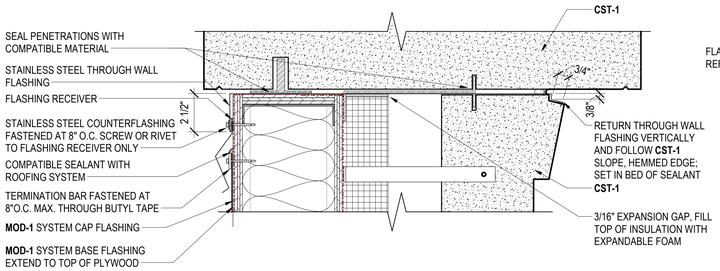

19 TYPICAL THROUGH WALL FLASHING TERMINATION DETAIL AT ROOFS
3" = 1'-0"

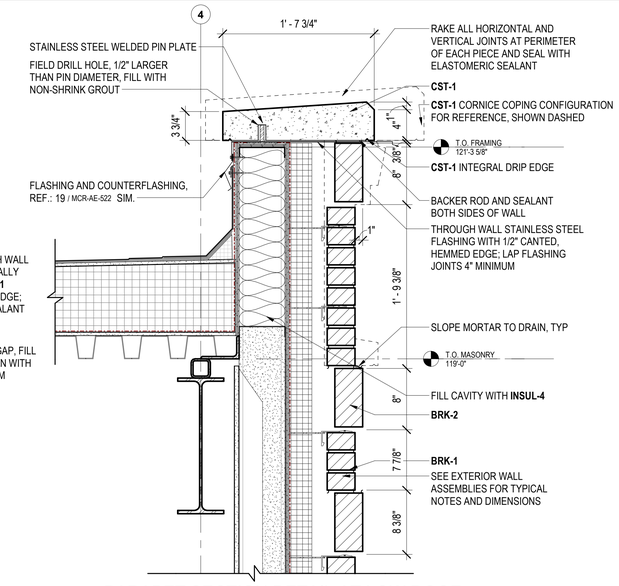

20 PARAPET SECTION DETAIL AT LOW ROOF
1 1/2" = 1'-0"

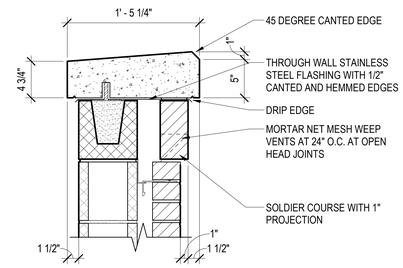

13 UTILITY YARD COPING SECTION 1
1 1/2" = 1'-0"

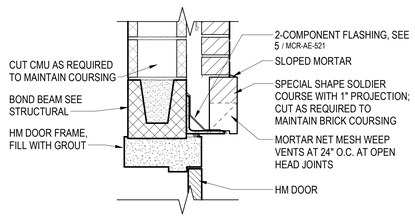

8 UTILITY YARD DOOR HEAD
1 1/2" = 1'-0"

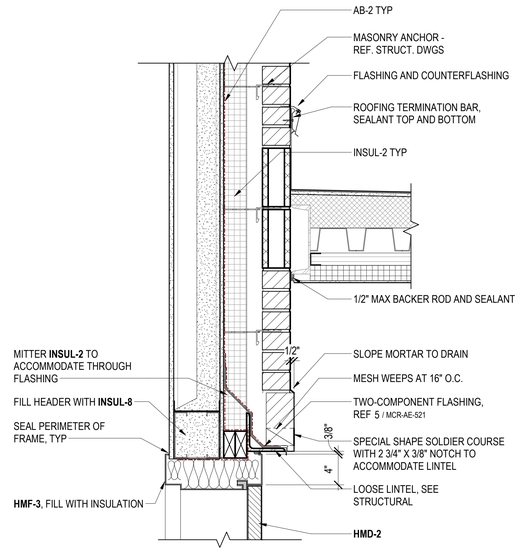

9 DOOR HEAD SECTION DETAIL
1 1/2" = 1'-0"

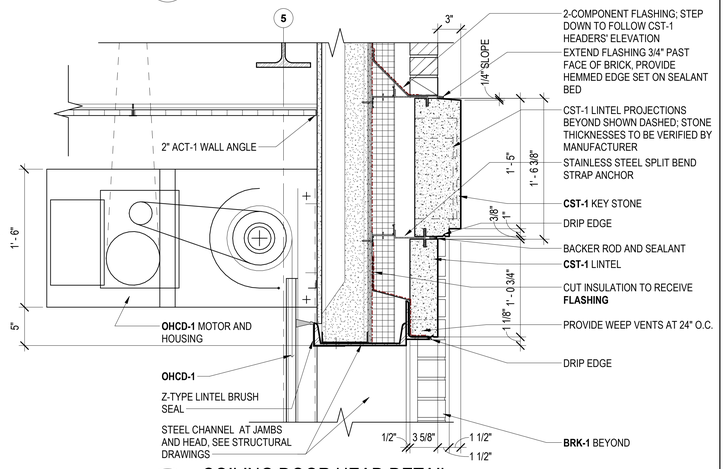

10 COILING DOOR HEAD DETAIL
1 1/2" = 1'-0"

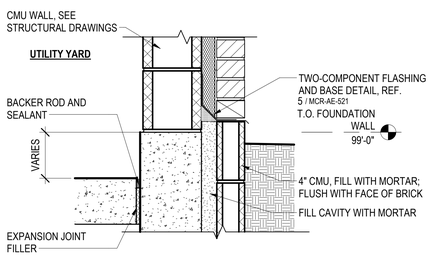

3 CMU / MASONRY BASE DETAIL
1 1/2" = 1'-0"

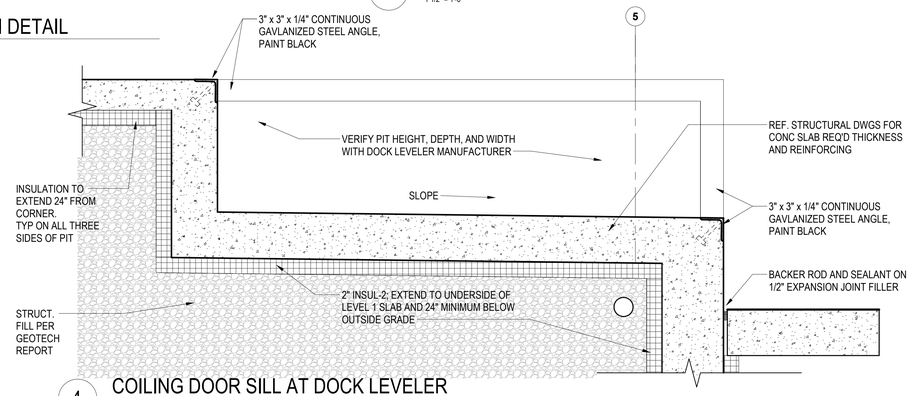

4 COILING DOOR SILL AT DOCK LEVELER
1 1/2" = 1'-0"

Revisions:	Date:

CONSULTANT

ARCHITECT:
A&E DESIGN
129 NORTH 29th STREET, SUITE 100
BILLINGS, MT 59101
PH: 406.248.2633
PAUL SIDERIUS, AIA

ARCHITECT/ENGINEER OF RECORD

A/E:
GDM OF OREGON
1000 W STEUBEN ST, UNIT 3
BINGEN, WA 98605
PH: 541.224.8536
ADAM GOODIN, PE

STAMP

STATE OF MONTANA · BILLINGS · ERIC ARIC LARSEN · 18023 · LICENSED ARCHITECT

PROGRAM CONTRACTING ACTIVITY CENTRAL (PCAC)

VA U.S. Department of Veterans Affairs

DRAWING TITLE: BUILDING MCR SECTION DETAILS	PHASE: 100% CONSTRUCTION DOCUMENTS	PROJECT TITLE: ELECTRONIC HEALTH RECORD MODERNIZATION (EHRM) INFRASTRUCTURE UPGRADES - TOGUS, ME	PROJECT NUMBER: 402-22-700
			BUILDING NUMBER: MCR
APPROVED:	FLS: FULLY SPRINKLERED	LOCATION: TOGUS VA MEDICAL CENTER	DRAWING NUMBER: MCR-AE-522
		ISSUE DATE: November 10, 2025 · CHECKED BY: PSS · DRAWN BY: PSS	

VA FORM 08 - 6231

Autodesk Docs://22117_VA Medical Center - Togus ME/22117_B-MCR_r25.rvt 12/19/2025 7:45:02 AM

REISSUED 02-18-2026

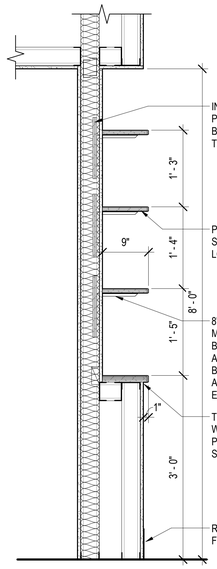

16 OPEN SHELVES
1" = 1'-0"

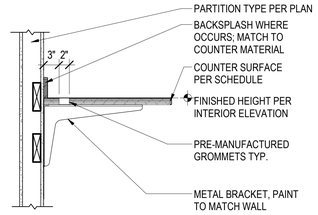

22 COUNTERTOP SUPPORT
1" = 1'-0"

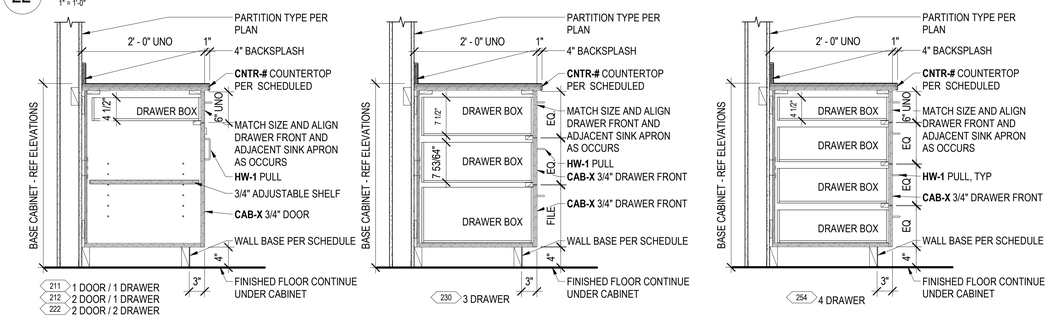

17 BASE CABINETS
1" = 1'-0"

GLASS TYPES

GL-1	EXTERIOR VIRACON	VE1-2M HS/HS	OUTBOARD: 1/4" CLEAR WITH VE-2M ON #2 SURFACE 1/2" AIR SPACE INBOARD: 1/4" CLEAR WITH LOW-E COATING ON #4 SURFACE
GL-2	EXTERIOR VIRACON	VE4-85 INSULATED/LAMINATED	OUTBOARD: 1/4" CLEAR WITH VE4-85 ON #2 SURFACE 1/2" AIR SPACE INBOARD: 1/4" CLEAR WITH LOW-E COATING ON #4 SURFACE .060" CLEAR PVB INTERLAYER 1/4" CLEAR GLASS
GL-3	INTERIOR VIRACON	CLEAR	1/4" FULLY TEMPERED MONOLITHIC
GL-4	INTERIOR VIRACON	CLEAR	LAMINATED, FIRELITE 1- HOUR FIRE RATING GLASS, THICKNESS VARIES DUE TO SPAN INTEGRAL RATED FRAME

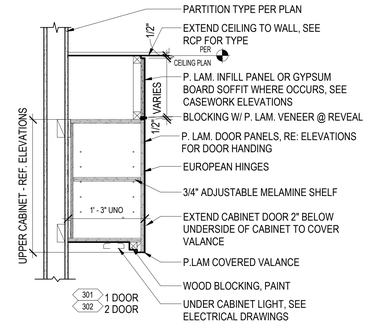

19 UPPER CABINETS
1" = 1'-0"

AWS (CDS) CASEWORK TYPE SYMBOL

(STANDARDS BASED ON AMERICAN WOODWORK STANDARDS)

CASEWORK TYPE DESIGNATION — 102
WIDTH DESIGNATION IN INCHES — 30
HEIGHT DESIGNATION IN INCHES (HEIGHT FROM FINISHED FLOOR TO TOP OF COUNTERTOP) — 36
DEPTH DESIGNATION IN INCHES — 24

CASEWORK TYPE MODIFIERS ARE INDICATED IN THE NUMBER AND A DESCRIPTION; SEE BELOW.

MODIFIED CASEWORK TYPE DESIGNATION — 100M
MODIFIED CASEWORK DESCRIPTION — EXTRA SHELF

CUSTOM CASEWORK IS INDICATED IN THE TYPE NUMBER FIELD AND ACCOMPANIED WITH DETAILS SHOWN ON ELEVATIONS; SEE BELOW.

CUSTOM CASEWORK TYPE DESIGNATION — CUST

THE **CDS IS SUBDIVIDED AS FOLLOWS**:

BASE CABINETS W/O DRAWERS	100 SERIES
BASE CABINETS W/ DRAWERS	200 SERIES
WALL-HUNG CABINETS	300 SERIES
TALL STORAGE CABINETS	400 SERIES
TALL WARDROBE CABINETS	500 SERIES
LIBRARY CABINETS	600 SERIES
MOVABLE CABINETS	700 SERIES

EXAMPLE:

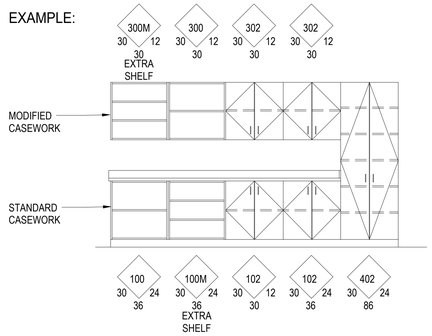

GENERAL NOTES: (REFER TO AWS APPENDIX A FOR TYPE DESCRIPTIONS)

1. HD SUPPORT BRACKETS ALIGN WITH STUD FRAMING 32" O.C MAX SPACING UNO.
2. CAB-# AND CNTR-# REFER TO ROOM FINISH SCHEDULE AND MATERIAL LEGEND FOR CASEWORK AND COUNTERTOP MATERIAL AND COLOR.

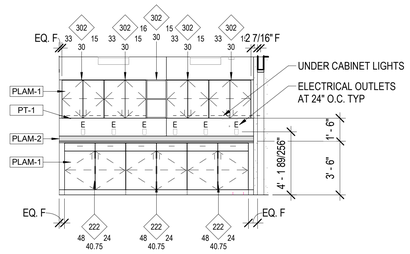

12 UNBOX 101 SOUTH ELEVATION
1/4" = 1'-0"

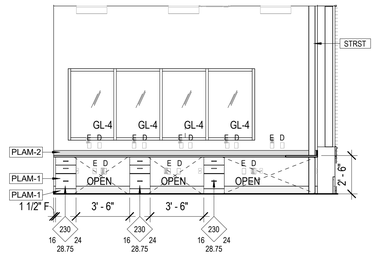

13 WORK STATIONS 110 NORTH ELEVATION
1/4" = 1'-0"

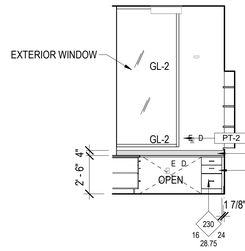

14 WORKSTATIONS 110 EAST ELEVATION
1/4" = 1'-0"

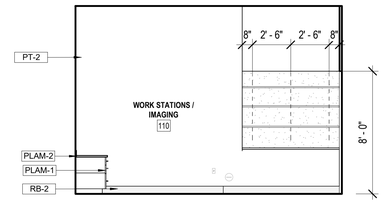

15 WORK STATION 110 SOUTH ELEVATION
1/4" = 1'-0"

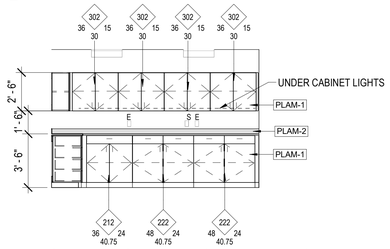

6 SUPPLIES 102 WEST ELEVATION
1/4" = 1'-0"

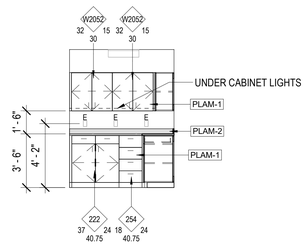

7 SUPPLIES 102 SOUTH ELEVATION
1/4" = 1'-0"

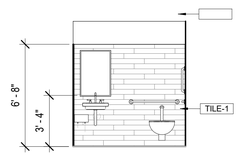

8 TOILET 108 EAST ELEVATION
1/4" = 1'-0"

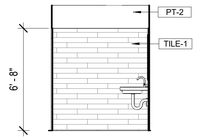

9 TOILET 108 NORTH ELEVATION
1/4" = 1'-0"

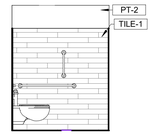

10 TOILET 108 SOUTH ELEVATION
1/4" = 1'-0"

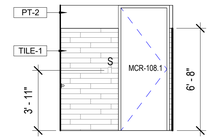

11 TOILET 108 WEST ELEVATION
1/4" = 1'-0"

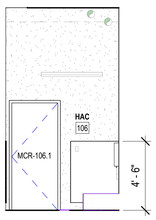

1 HAC 106 SOUTH ELEVATION
1/4" = 1'-0"

ACCESSORY SCHEDULE

TYPE MARK	TYPE	MANUFACTURER	MODEL	DIMENSIONS	FINISH	REMARKS
TA-01	Bobrick B-5806.99x36 Straight Peened Grab Bar	Bobrick Washroom Equipment, Inc.				
TA-02	Bobrick B-5806.99x42 Straight Peened Grab Bar	Bobrick Washroom Equipment, Inc.				
TA-03	Bobrick B-5806.99x18 Straight Peened Grab Bar	Bobrick Washroom Equipment, Inc.				
TA-07	Sanitary Napkin Disposal	By Owner				
TA-10	Surface-Mounted Soap Dispenser	By Owner				
TA-12	Bobrick B-290 2436 Welded Frame Mirror	Bobrick Washroom Equipment, Inc.				
TA-14	Surface Mounted Paper Towel Dispenser	By Owner				
TA-53	Surface-Mounted Hat and Coat Hook	Bobrick				

1. G.C. SHALL PROVIDE & INSTALL BLOCKING IN WALL AS REQUIRED BY MANUFACTURER'S PRODUCT SPECIFICATIONS AND INSTALLATION INSTRUCTIONS.
2. G.C. SHALL OBTAIN, FROM OWNER, PRODUCT SPECIFICATIONS, CUT SHEETS, AND INSTALLATION MANUALS. G.C. SHALL COORDINATE LOCATION OF ACCESSORY WITH OWNER IN THE FIELD & SHALL PROVIDE AND INSTALL MANUFACTURER'S REQUIRED BLOCKING.

ADA CLEARANCES

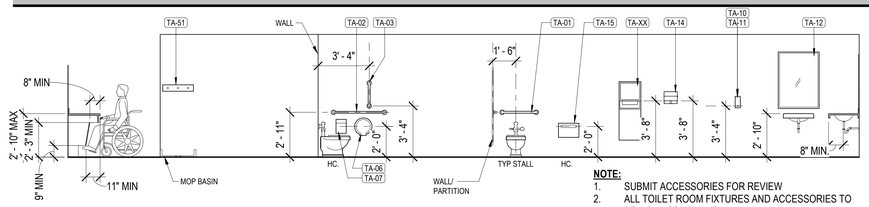

NOTE:
1. SUBMIT ACCESSORIES FOR REVIEW
2. ALL TOILET ROOM FIXTURES AND ACCESSORIES TO BE A.D.A. COMPLIANT.
3. PROVIDE BLOCKING FOR ACCESSORY MOUNTING

Revisions:	Date:

CONSULTANT

ARCHITECT:
A&E DESIGN
129 NORTH 29th STREET, SUITE 100
BILLINGS, MT 59101
PH: 406.248.2633
PAUL SIDERIUS, AIA

ARCHITECT/ENGINEER OF RECORD

A/E:
GDM OF OREGON
1000 W STEUBEN ST, UNIT 3
BINGEN, WA 98605
PH: 541.224.8536
ADAM GOODIN, PE

STAMP

STATE OF MONTANA — BILLINGS — ERIC RICHARD MELDE — 23994 — MONTANA — LICENSED ARCHITECT

PROGRAM CONTRACTING ACTIVITY CENTRAL (PCAC)

VA U.S. Department of Veterans Affairs

DRAWING TITLE: BUILDING MCR INTERIOR ELEVATIONS	PHASE: 100% CONSTRUCTION DOCUMENTS	PROJECT TITLE: ELECTRONIC HEALTH RECORD MODERNIZATION (EHRM) INFRASTRUCTURE UPGRADES - TOGUS, ME	PROJECT NUMBER: 402-22-700
			BUILDING NUMBER: MCR
APPROVED:	FLS: FULLY SPRINKLERED	LOCATION: TOGUS VA MEDICAL CENTER	DRAWING NUMBER: MCR-AE-601
		ISSUE DATE: November 10, 2025 / CHECKED BY: PSS / DRAWN BY: PSS	

VA FORM 08 - 6231

REISSUED 02-18-2026

12/22/2025 10:09:23 AM

Autodesk Docs://22117_VA Medical Center - Togus ME/22117_B-MCR_r25.rvt

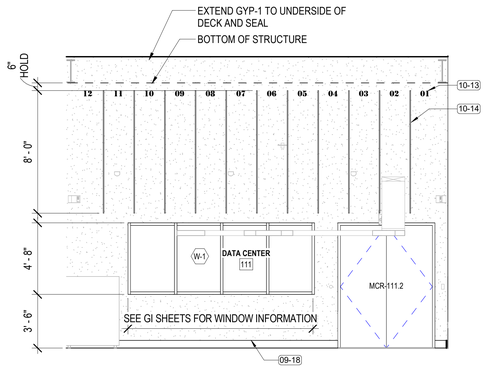

11 DATA CENTER 111 SOUTH ELEVATION
1/4" = 1'-0"

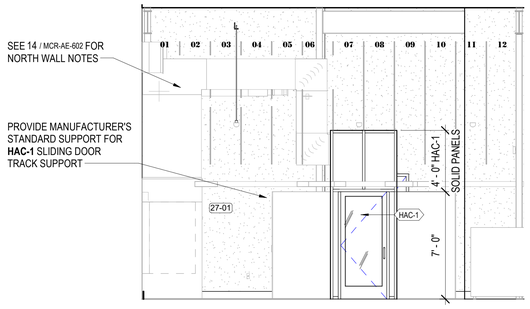

12 HAC-1 SOUTH ELEVATION
1/4" = 1'-0"

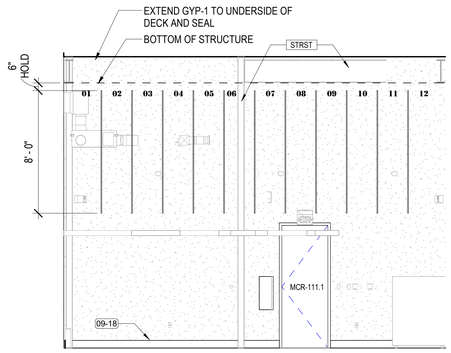

14 DATA CENTER 111 NORTH ELEVATION
1/4" = 1'-0"

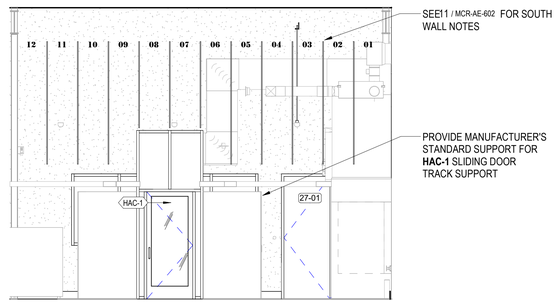

15 HAC-1 NORTH ELEVATION
1/4" = 1'-0"

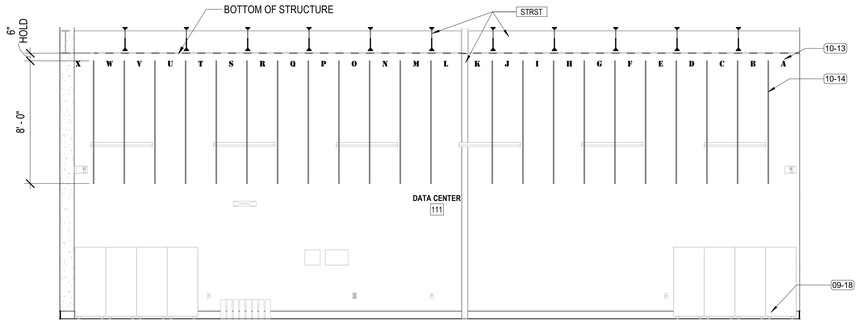

6 DATA CENTER 111 EAST ELEVATION
1/4" = 1'-0"

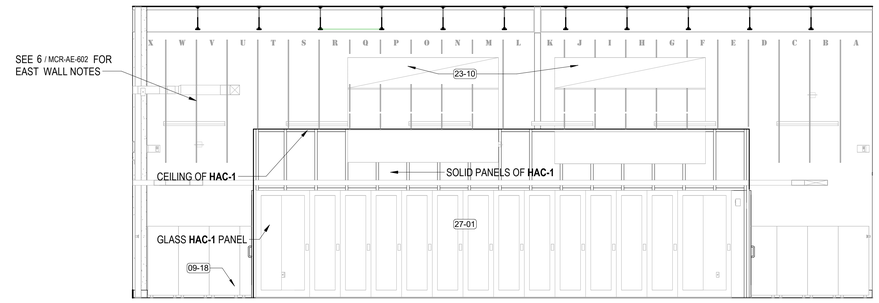

9 HAC-1 WEST ELEVATION
1/4" = 1'-0"

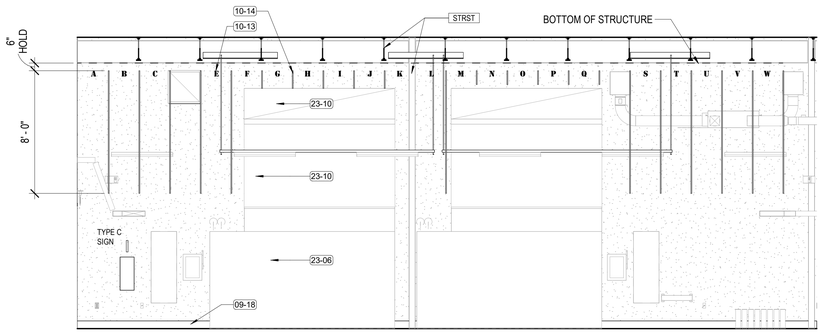

1 DATA CENTER 111 WEST ELEVATION
1/4" = 1'-0"

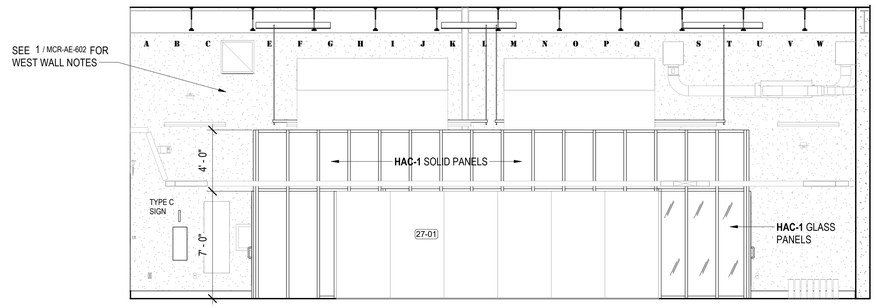

4 HAC-1 EAST ELEVATION
1/4" = 1'-0"

KEYNOTES

KEY	COMMENT
09-18	6" HIGH COVED RUBBER WALL BASE, SEE FINISH SCHEDULE IN GI SHEETS FOR COLOR
10-13	POSITION IDENTIFICATION MARKERS: 4" HIGH, SEMI-GLOSS BLACK STENCIL CHARACTERS WITH TOP OF CHARACTER 6" BELOW STRUCTURE BEARING POINT. PAINT COLOR EQUAL TO SHERWIN WILLIAMS SW 6258 TRICORN BLACK
10-14	3/4" WIDE VERTICAL STENCILED LINES TO ALIGN DIRECTLY TO FLOOR PAINTED POSITION IDENTIFICATION MARKERS; COLOR TO MATCH CHARACTER MARKERS
23-06	CRAC UNITS, SEE MECHANICAL DRAWINGS
23-10	MECHANICAL DUCT WORK, SEE MECHANICAL DRAWINGS
27-01	DATA ROOM SERVER RACKS, SEE TELECOM DRAWINGS

Revisions:	Date:

CONSULTANT

ARCHITECT:
A&E DESIGN
129 NORTH 29th STREET, SUITE 100
BILLINGS, MT 59101
PH: 406.248.2633
PAUL SIDERIUS, AIA

ARCHITECT/ENGINEER OF RECORD

A/E:
GDM OF OREGON
1000 W STEUBEN ST, UNIT 3
BINGEN, WA 98605
PH: 541.224.8536
ADAM GOODIN, PE

GDM ARCHITECTS · ENGINEERS

STAMP

STATE OF MONTANA · BILLINGS · ERIC ANDREW MELDE · 6294 · MONTANA · LICENSED ARCHITECT

PROGRAM CONTRACTING ACTIVITY CENTRAL (PCAC)

VA U.S. Department of Veterans Affairs

DRAWING TITLE: BUILDING MCR DATA CENTER ELEVATIONS

APPROVED:

PHASE: 100% CONSTRUCTION DOCUMENTS

FLS: FULLY SPRINKLERED

PROJECT TITLE: ELECTRONIC HEALTH RECORD MODERNIZATION (EHRM) INFRASTRUCTURE UPGRADES - TOGUS, ME

LOCATION: TOGUS VA MEDICAL CENTER

ISSUE DATE: November 10, 2025 | CHECKED BY: PSS | DRAWN BY: PSS

PROJECT NUMBER: 402-22-700

BUILDING NUMBER: MCR

DRAWING NUMBER: MCR-AE-602

VA FORM 08 - 6231

REISSUED 02-18-2026

12/19/2025 7:45:10 AM

Autodesk Docs://22117_VA Medical Center - Togus ME/22117_B-MCR_r25.rvt

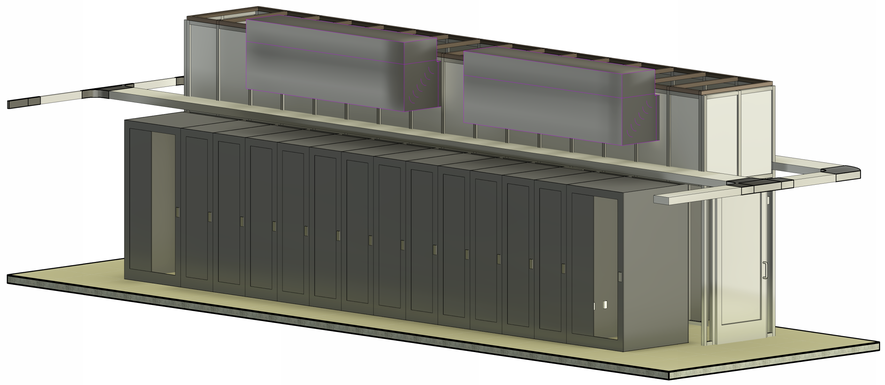

11 SERVER HOT AISLE CONTAINMENT SYSTEM - SE CORNER OF ROOM LOOKING SW

N.T.S.

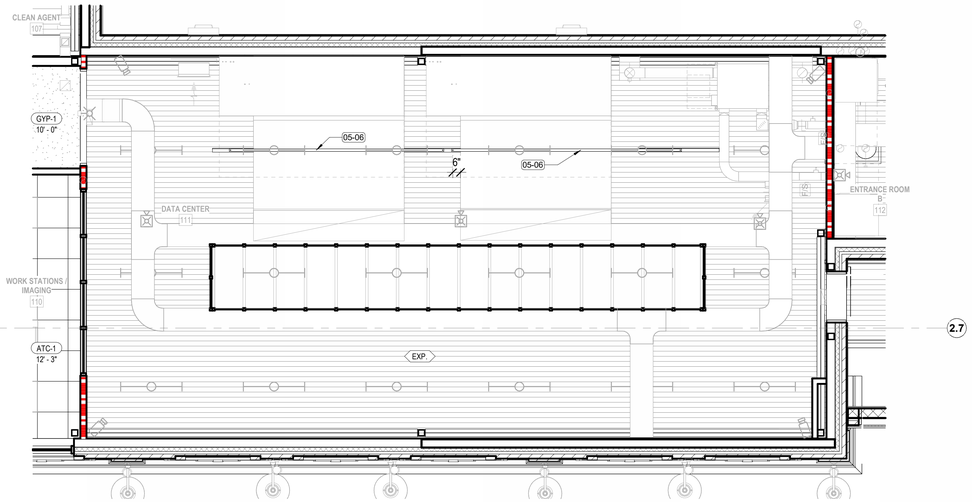

13 111 DATA CENTER REFLECTED CEILING PLAN

1/4" = 1'-0"

KEYNOTES

KEY	COMMENT
05-06	P5500 UNITSTRUT, 12 GA, WITH 'T' TYPE HOLE PATTERN LIGHT FIXTURE SUPPORT
21-02	FIRE SUPPRESSION HEAD, CENTER BETWEEN LIGHTS

RCP LEGEND

- 2x2 LIGHT FIXTURE
- 2x4 LIGHT FIXTURE
- STRIP LIGHT FIXTURE
- 6" RECESSED CAN LIGHT FIXTURE
- SUPPLY AIR DIFFUSER
- RETURN AIR VENT
- EXHAUST FAN
- GYP-1 — 5/8" GYP. BOARD CEILING AFFIXED TO 3 5/8" MTL STUDS
- ACT-1 — 2'x2' SUSPENDED ACOUSTIC CEILING TILE CEILING
- EXP. — EXPOSED TO STRUCTURE

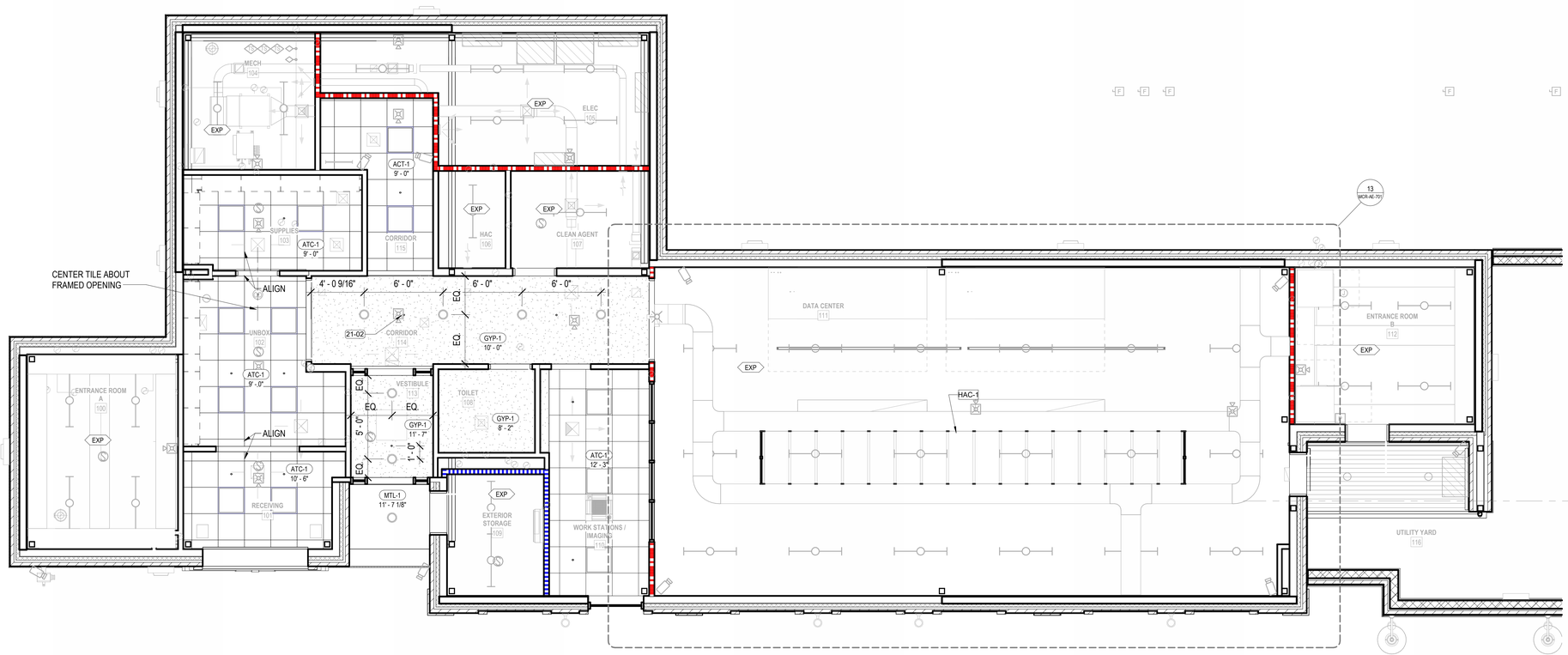

SCALE: 1/4" = 1'-0"

TRUE NORTH

NORTH

1 LEVEL 1 REFLECTED CEILING PLAN

1/4" = 1'-0"

PLAN NOTES: SEE GI-SHEETS

SEE 00-GI-002 - PROJECT GENERAL NOTES AND CODE SUMMARY
1. GENERAL PLAN NOTES
2. GENERAL DEMOLITION PLAN NOTES
3. GENERAL REFLECTED CEILING PLAN NOTES

PROJECT KEY PLAN

TOGUS VETERANS AFFAIRS - MAINE HEALTH CARE SYSTEM
MVHCS NETWORK #
1 VA CENTER | AUGUSTA, ME 04330

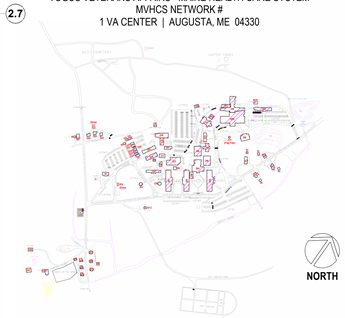

NORTH

Revisions:	Date:

CONSULTANT

ARCHITECT:
A&E DESIGN
129 NORTH 29th STREET, SUITE 100
BILLINGS, MT 59101
PH: 406.248.2633
PAUL SIDERIUS, AIA

ARCHITECT/ENGINEER OF RECORD

A/E:
GDM OF OREGON
1000 W STEUBEN ST, UNIT 3
BINGEN, WA 98605
PH: 541.224.8536
ADAM GOODIN, PE

STAMP

STATE OF MONTANA — BILLINGS — ERIC RICHARD NELSON — LICENSED ARCHITECT — MONTANA

PROGRAM CONTRACTING ACTIVITY CENTRAL (PCAC)

VA U.S. Department of Veterans Affairs

DRAWING TITLE: BUILDING MCR LEVEL 1 REFLECTED CEILING PLAN	PHASE: 100% CONSTRUCTION DOCUMENTS	PROJECT TITLE: ELECTRONIC HEALTH RECORD MODERNIZATION (EHRM) INFRASTRUCTURE UPGRADES - TOGUS, ME	PROJECT NUMBER: 402-22-700
APPROVED:	FLS: FULLY SPRINKLERED	LOCATION: TOGUS VA MEDICAL CENTER	BUILDING NUMBER: MCR
		ISSUE DATE: November 10, 2025 / CHECKED BY: PSS / DRAWN BY: PSS	DRAWING NUMBER: MCR-AE-701

VA FORM 08 - 6231

Autodesk Docs://22117_VA Medical Center - Togus ME/22117_B-MCR_r25.rvt 12/19/2025 7:45:23 AM

REISSUED 02-18-2026

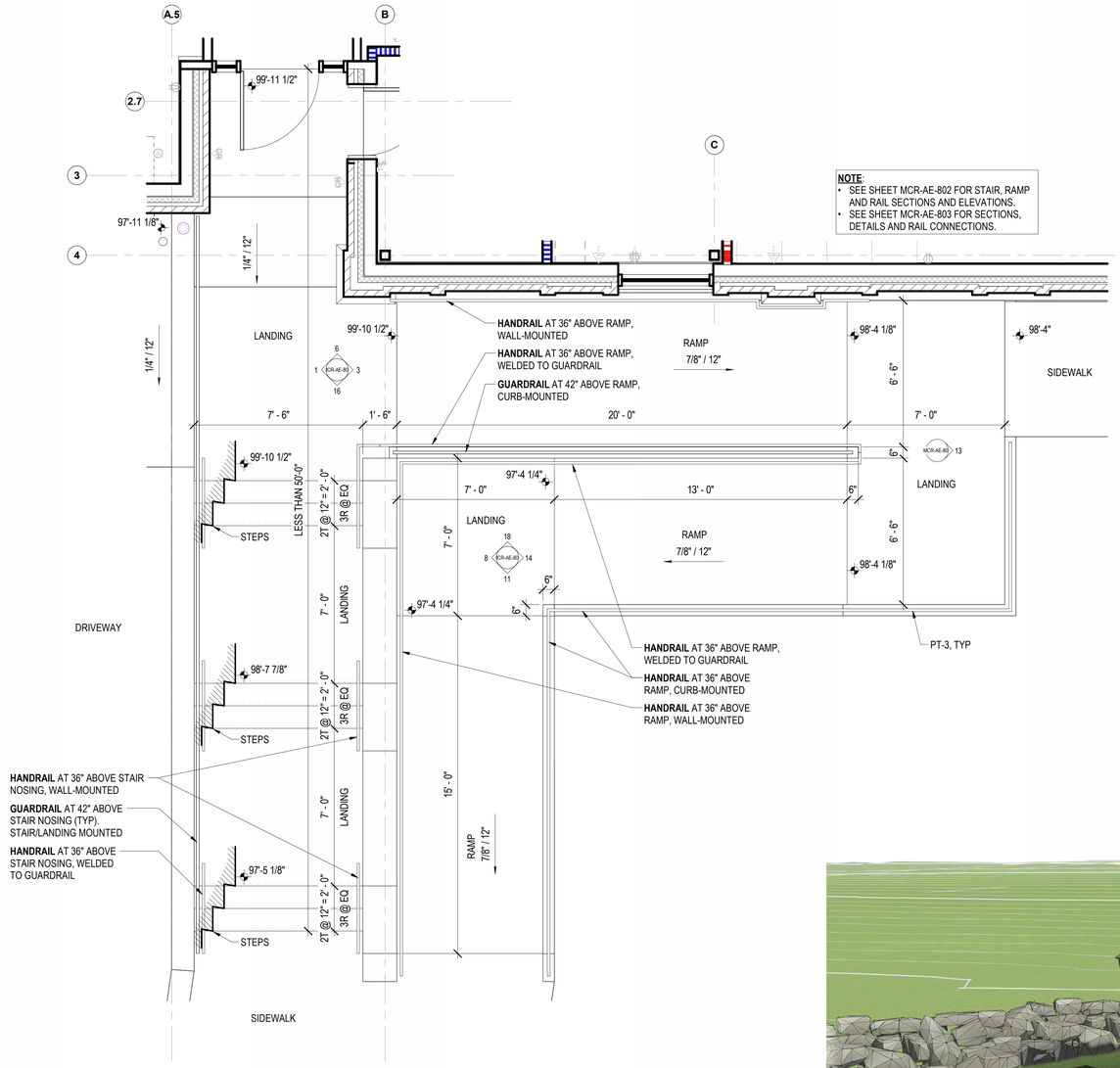

6 ENTRY STAIR AND RAMP PLAN

3/8" = 1'-0"

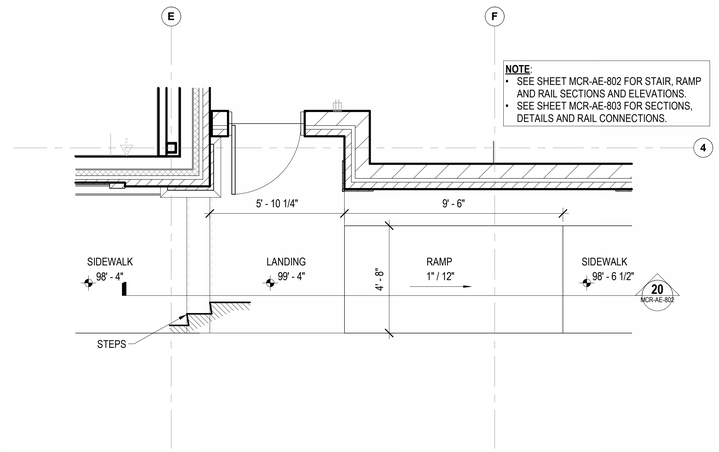

13 UTILITY YARD STAIR AND RAMP PLAN

3/8" = 1'-0"

3 ENTRY STAIR AND RAMP 3D VIEW

KEYNOTES

KEY	COMMENT

PLAN NOTES: SEE GI-SHEETS

SEE 00-GI-002 - PROJECT GENERAL NOTES AND CODE SUMMARY
1. GENERAL PLAN NOTES
2. GENERAL DEMOLITION PLAN NOTES
3. GENERAL REFLECTED CEILING PLAN NOTES

PROJECT KEY PLAN

TOGUS VETERANS AFFAIRS - MAINE HEALTH CARE SYSTEM
MVHCS NETWORK #
1 VA CENTER | AUGUSTA, ME 04330

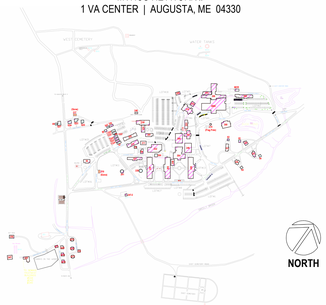

Revisions:	Date:

CONSULTANT

ARCHITECT:
A&E DESIGN
129 NORTH 29th STREET, SUITE 100
BILLINGS, MT 59101
PH: 406.248.2633
PAUL SIDERIUS, AIA

ARCHITECT/ENGINEER OF RECORD

A/E:
GDM OF OREGON
1000 W STEUBEN ST, UNIT 3
BINGEN, WA 98605
PH: 541.224.8536
ADAM GOODIN, PE

STAMP

STATE OF MONTANA · BILLINGS · ERIC ARIC ALLEN HELSER · 22099 · MONTANA · LICENSED ARCHITECT

PROGRAM CONTRACTING ACTIVITY CENTRAL (PCAC)

VA U.S. Department of Veterans Affairs

DRAWING TITLE: BUILDING MCR VERTICAL CIRCULATION PLANS	PHASE: 100% CONSTRUCTION DOCUMENTS	PROJECT TITLE: ELECTRONIC HEALTH RECORD MODERNIZATION (EHRM) INFRASTRUCTURE UPGRADES - TOGUS, ME	PROJECT NUMBER: 402-22-700
APPROVED:	FLS: FULLY SPRINKLERED	LOCATION: TOGUS VA MEDICAL CENTER	BUILDING NUMBER: MCR
		ISSUE DATE: November 10, 2025 / CHECKED BY: PSS / DRAWN BY: PSS	DRAWING NUMBER: MCR-AE-801

VA FORM 08 - 6231

REISSUED 02-18-2026

12/19/2025 7:48:41 AM

Autodesk Docs://22117_VA Medical Center - Togus ME/22117_B-MCR_r25.rvt

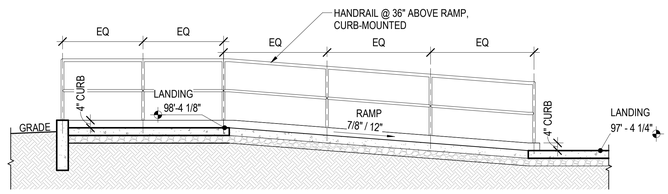

11 ENTRY RAMP AND RAIL - SOUTH VIEW
3/8" = 1'-0"

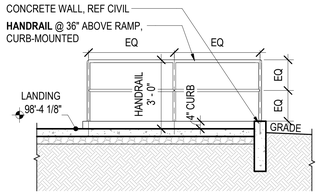

13 ENTRY RAMP AND RAIL - EAST VIEW
3/8" = 1'-0"

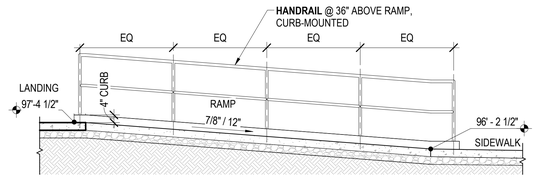

14 ENTRY RAMP AND RAIL - EAST VIEW
3/8" = 1'-0"

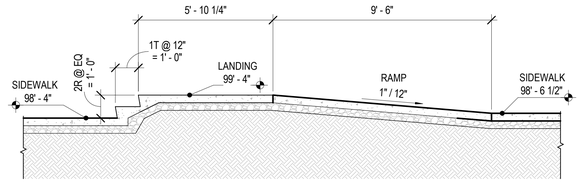

20 UTILITY YARD STAIR AND RAMP SECTION
3/8" = 1'-0"

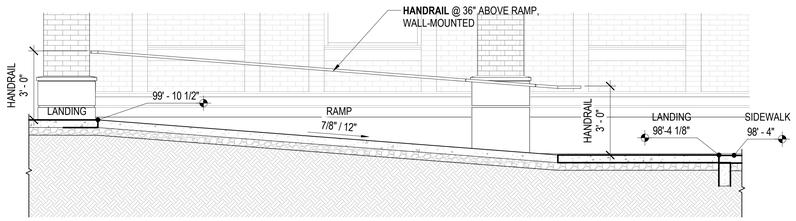

6 ENTRY RAMP AND RAIL - NORTH VIEW
3/8" = 1'-0"

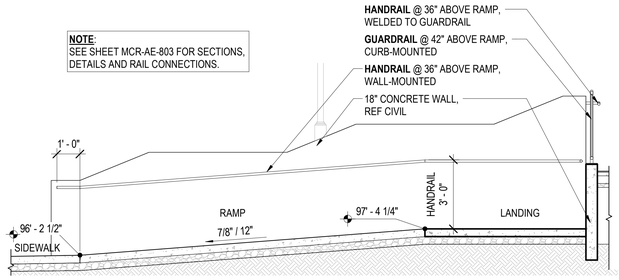

8 ENTRY RAMP AND RAIL - WEST VIEW
3/8" = 1'-0"

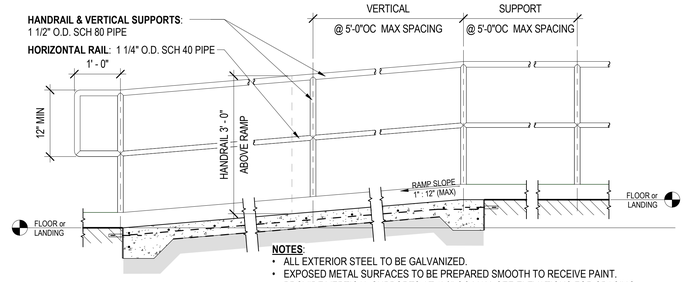

NOTES:
- ALL EXTERIOR STEEL TO BE GALVANIZED.
- EXPOSED METAL SURFACES TO BE PREPARED SMOOTH TO RECEIVE PAINT.
- PROVIDE VERTICAL SUPPORTS AT 5'-0" OC MAX. SEE ELEVATIONS FOR SPACING.
- MITER WELD CONNECTIONS ALL-AROUND REMOVE ALL BURRS AND GRIND SMOOTH.
- PRIME AND PAINT ALL METAL HANDRAIL COMPONENTS. SEE SPECIFICATIONS.

15 CONCRETE RAMP AND CURB-MOUNTED HANDRAIL
3/4" = 1'-0"

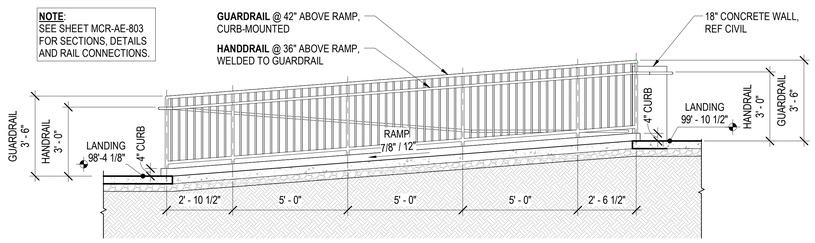

16 ENTRY RAMP AND RAIL - SOUTH VIEW
3/8" = 1'-0"

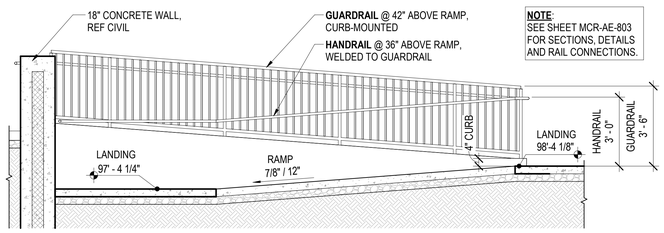

18 ENTRY RAMP AND RAIL - NORTH VIEW
3/8" = 1'-0"

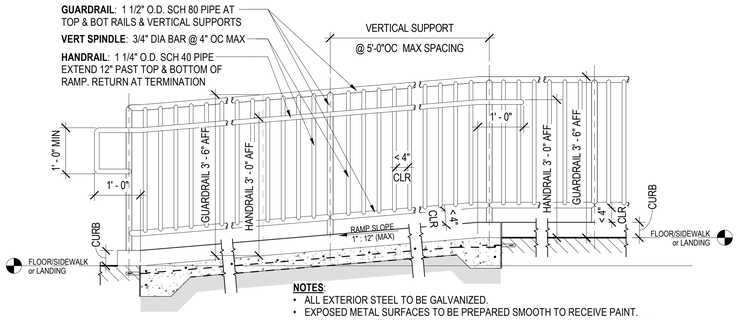

NOTES:
- ALL EXTERIOR STEEL TO BE GALVANIZED.
- EXPOSED METAL SURFACES TO BE PREPARED SMOOTH TO RECEIVE PAINT.
- PROVIDE VERTICAL SUPPORTS AT 5'-0" OC MAX. SEE ELEVATIONS FOR SPACING.
- MITER WELD CONNECTIONS ALL-AROUND REMOVE ALL BURRS AND GRIND SMOOTH.
- PRIME AND PAINT ALL METAL HANDRAIL COMPONENTS. SEE SPECIFICATIONS.

10 RAMP - RAILS
3/4" = 1'-0"

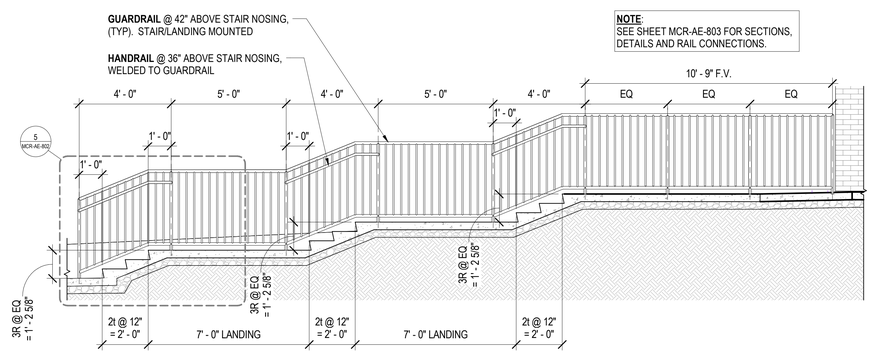

1 ENTRY STAIR AND RAIL - WEST VIEW
3/8" = 1'-0"

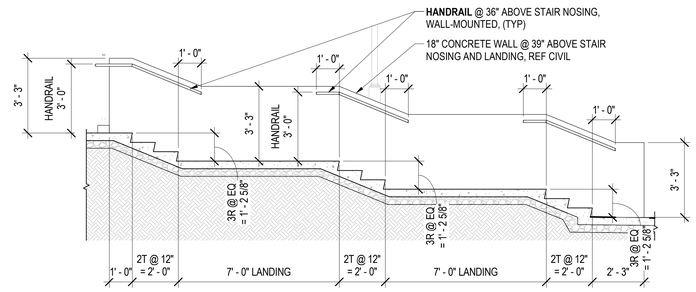

3 ENTRY STAIR AND RAIL - EAST VIEW
3/8" = 1'-0"

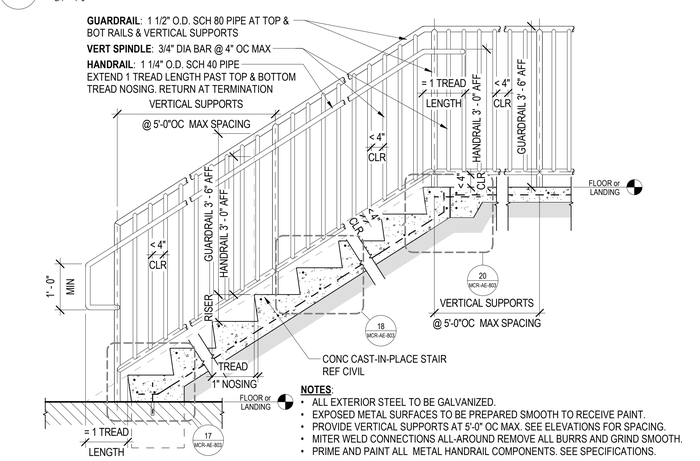

NOTES:
- ALL EXTERIOR STEEL TO BE GALVANIZED.
- EXPOSED METAL SURFACES TO BE PREPARED SMOOTH TO RECEIVE PAINT.
- PROVIDE VERTICAL SUPPORTS AT 5'-0" OC MAX. SEE ELEVATIONS FOR SPACING.
- MITER WELD CONNECTIONS ALL-AROUND REMOVE ALL BURRS AND GRIND SMOOTH.
- PRIME AND PAINT ALL METAL HANDRAIL COMPONENTS. SEE SPECIFICATIONS.

5 CONCRETE STAIR AND RAILS
3/4" = 1'-0"

Revisions:	Date:

CONSULTANT

ARCHITECT:
A&E DESIGN
129 NORTH 29th STREET, SUITE 100
BILLINGS, MT 59101
PH: 406.248.2633
PAUL SIDERIUS, AIA

ARCHITECT/ENGINEER OF RECORD

A/E:
GDM OF OREGON
1000 W STEUBEN ST, UNIT 3
BINGEN, WA 98605
PH: 541.224.8536
ADAM GOODIN, PE

STAMP

STATE OF MONTANA — BILLINGS — ERIC ARIC ALLEN HELSTEN — 22393 — MONTANA — LICENSED ARCHITECT

PROGRAM CONTRACTING ACTIVITY CENTRAL (PCAC)

VA U.S. Department of Veterans Affairs

DRAWING TITLE	BUILDING MCR VERTICAL CIRCULATION SECTIONS AND ELEVATIONS
PHASE	100% CONSTRUCTION DOCUMENTS
PROJECT TITLE	ELECTRONIC HEALTH RECORD MODERNIZATION (EHRM) INFRASTRUCTURE UPGRADES - TOGUS, ME
PROJECT NUMBER	402-22-700
BUILDING NUMBER	MCR
APPROVED:	
FLS	FULLY SPRINKLERED
LOCATION	TOGUS VA MEDICAL CENTER
ISSUE DATE	November 10, 2025
CHECKED BY	PSS
DRAWN BY	PSS
DRAWING NUMBER	MCR-AE-802

VA FORM 08 - 6231

REISSUED 02-18-2026

12/19/2025 7:46:44 AM

Autodesk Docs://22117_VA Medical Center - Togus ME/22117_B-MCR_r25.rvt

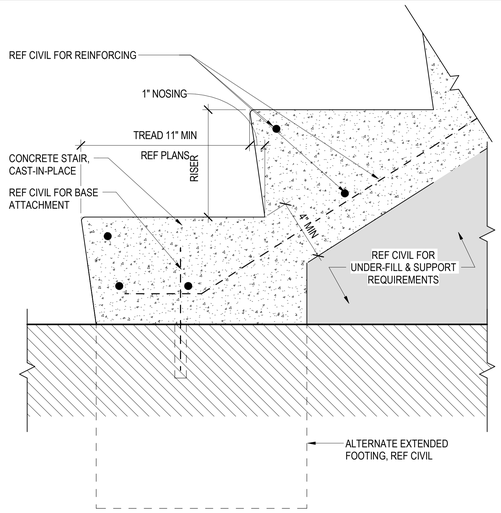

17 CONCRETE STAIR - STARTER CONNECTION
3" = 1'-0"

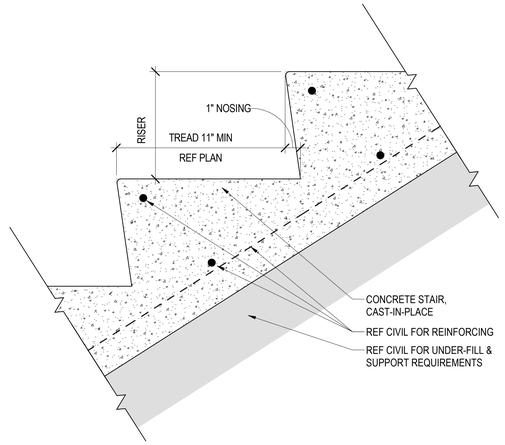

18 CONCRETE STAIR - TREAD DETAIL
3" = 1'-0"

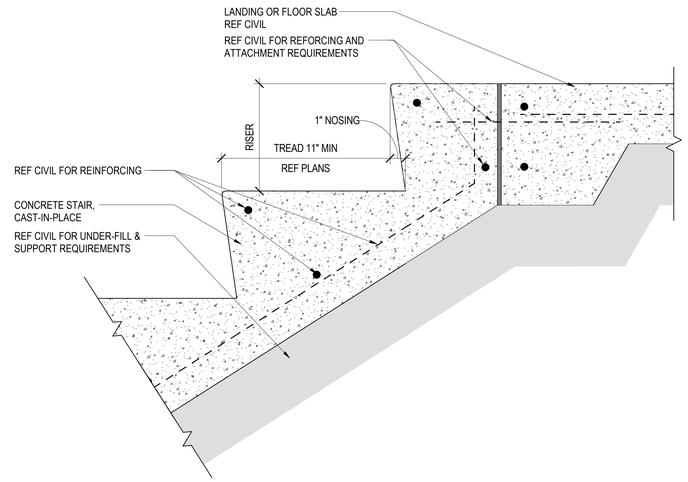

20 CONCRETE STAIR - TERMINATION CONNECTION
3" = 1'-0"

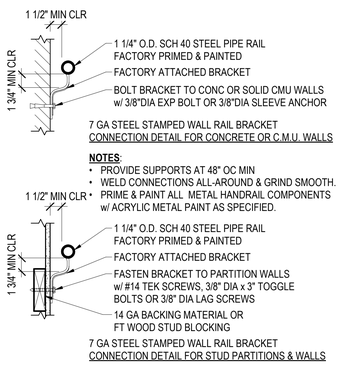

NOTES:
- PROVIDE SUPPORTS AT 48" OC MIN
- WELD CONNECTIONS ALL-AROUND & GRIND SMOOTH.
- PRIME & PAINT ALL METAL HANDRAIL COMPONENTS w/ ACRYLIC METAL PAINT AS SPECIFIED.

6 WALL-MOUNTED STEEL HANDRAIL
N.T.S.

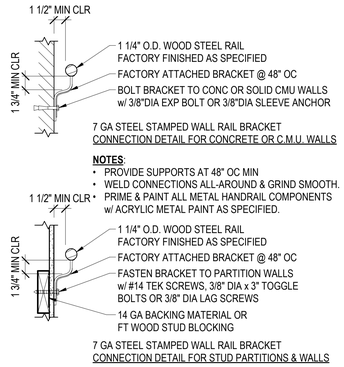

NOTES:
- PROVIDE SUPPORTS AT 48" OC MIN
- WELD CONNECTIONS ALL-AROUND & GRIND SMOOTH.
- PRIME & PAINT ALL METAL HANDRAIL COMPONENTS w/ ACRYLIC METAL PAINT AS SPECIFIED.

7 WALL-MOUNTED WOOD HANDRAIL
N.T.S.

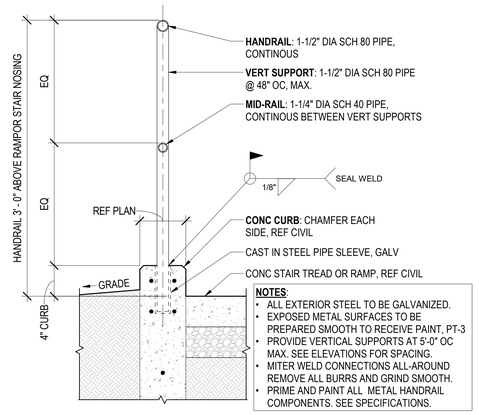

NOTES:
- ALL EXTERIOR STEEL TO BE GALVANIZED.
- EXPOSED METAL SURFACES TO BE PREPARED SMOOTH TO RECEIVE PAINT, PT-3
- PROVIDE VERTICAL SUPPORTS AT 5'-0" OC MAX. SEE ELEVATIONS FOR SPACING.
- MITER WELD CONNECTIONS ALL-AROUND REMOVE ALL BURRS AND GRIND SMOOTH.
- PRIME AND PAINT ALL METAL HANDRAIL COMPONENTS. SEE SPECIFICATIONS.

8 STEEL HANDRAIL CURB-MOUNTED
1 1/2" = 1'-0"

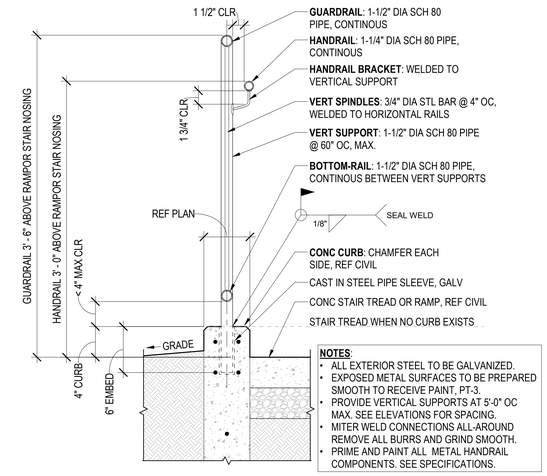

NOTES:
- ALL EXTERIOR STEEL TO BE GALVANIZED.
- EXPOSED METAL SURFACES TO BE PREPARED SMOOTH TO RECEIVE PAINT, PT-3.
- PROVIDE VERTICAL SUPPORTS AT 5'-0" OC MAX. SEE ELEVATIONS FOR SPACING.
- MITER WELD CONNECTIONS ALL-AROUND REMOVE ALL BURRS AND GRIND SMOOTH.
- PRIME AND PAINT ALL METAL HANDRAIL COMPONENTS. SEE SPECIFICATIONS.

9 STEEL GUARDRAIL CURB-MOUNTED
1 1/2" = 1'-0"

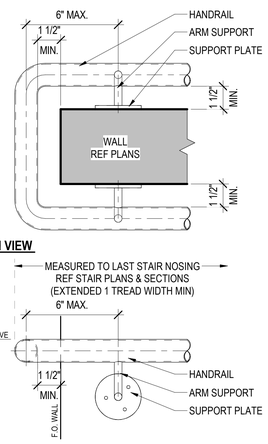

1 CONTINUOUS HANDRAIL
3" = 1'-0"

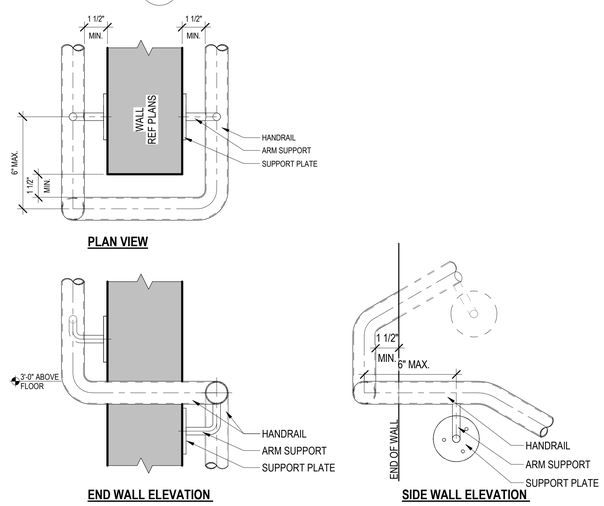

2 CONTINUOUS HANDRAIL TRANSITION
3" = 1'-0"

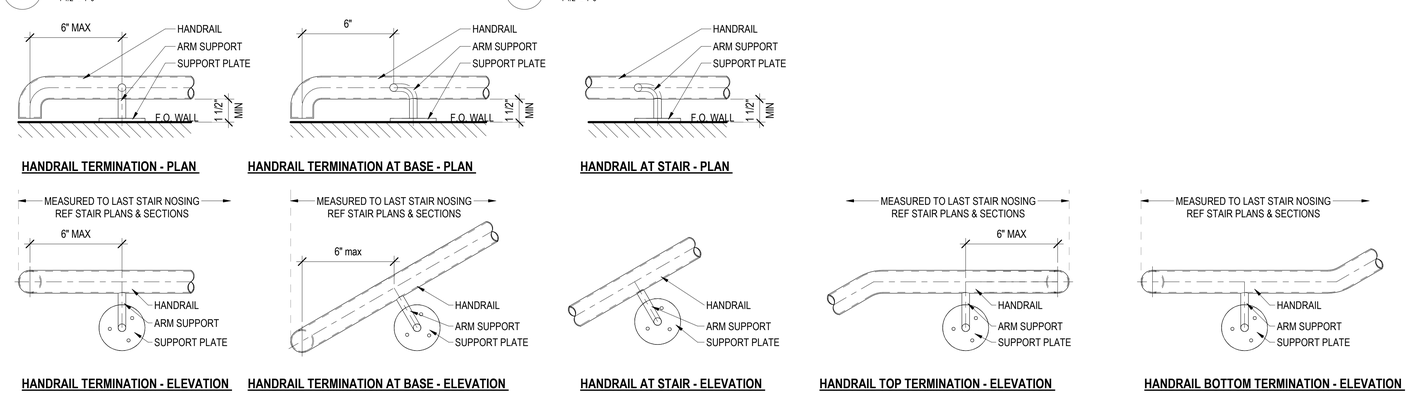

3 HANDRAIL MOUNTING AND TERMINATION
3" = 1'-0"

Revisions:	Date:

CONSULTANT

ARCHITECT:
A&E DESIGN
129 NORTH 29th STREET, SUITE 100
BILLINGS, MT 59101
PH: 406.248.2633
PAUL SIDERIUS, AIA

ARCHITECT/ENGINEER OF RECORD

A/E:
GDM OF OREGON
1000 W STEUBEN ST, UNIT 3
BINGEN, WA 98605
PH: 541.224.8536
ADAM GOODIN, PE

STAMP

STATE OF MONTANA — BILLINGS — ERIC RICHARD MILLER — 18098 — MONTANA — LICENSED ARCHITECT

PROGRAM CONTRACTING ACTIVITY CENTRAL (PCAC)

VA U.S. Department of Veterans Affairs

DRAWING TITLE: BUILDING MCR VERTICAL CIRCULATION STAIR AND RAIL DETAILS	PHASE: 100% CONSTRUCTION DOCUMENTS	PROJECT TITLE: ELECTRONIC HEALTH RECORD MODERNIZATION (EHRM) INFRASTRUCTURE UPGRADES - TOGUS, ME	PROJECT NUMBER: 402-22-700
			BUILDING NUMBER: MCR
APPROVED:	FLS: FULLY SPRINKLERED	LOCATION: TOGUS VA MEDICAL CENTER	DRAWING NUMBER: MCR-AE-803
		ISSUE DATE: November 10, 2025 / CHECKED BY: PSS / DRAWN BY: PSS	

VA FORM 08 - 6231

REISSUED 02-18-2026

12/19/2025 7:46:45 AM

Autodesk Docs://22117_VA Medical Center - Togus ME/22117_B-MCR_25.rvt

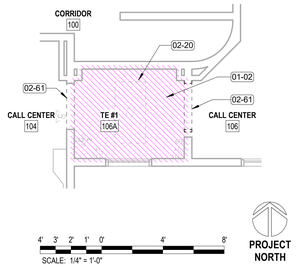

13 LEVEL 1 TE #1 DEMOLITION PLAN
1/4" = 1'-0"

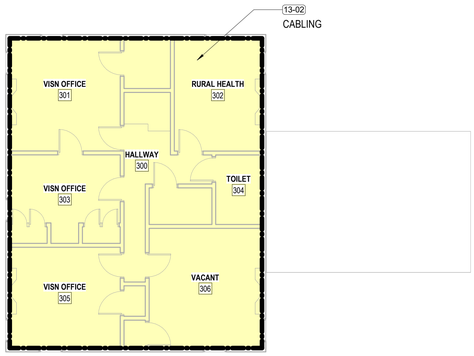

7 LEVEL 3 FLOOR PLAN
1/8" = 1'-0"

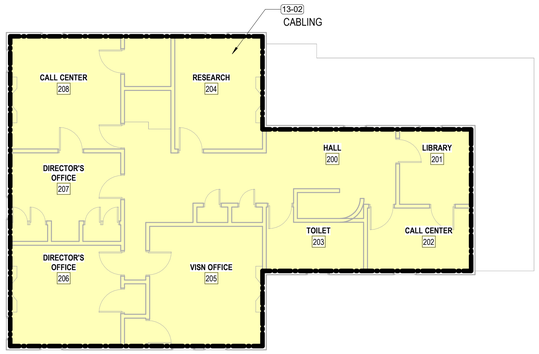

9 LEVEL 2 FLOOR PLAN
1/8" = 1'-0"

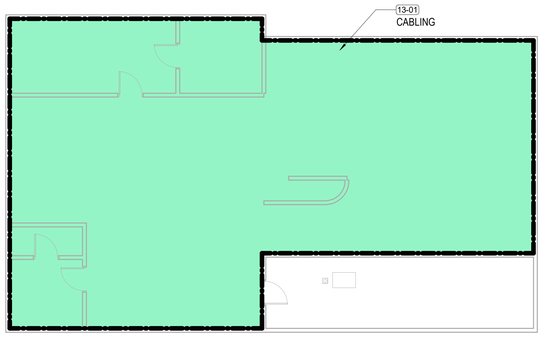

2 BASEMENT FLOOR PLAN
1/8" = 1'-0"

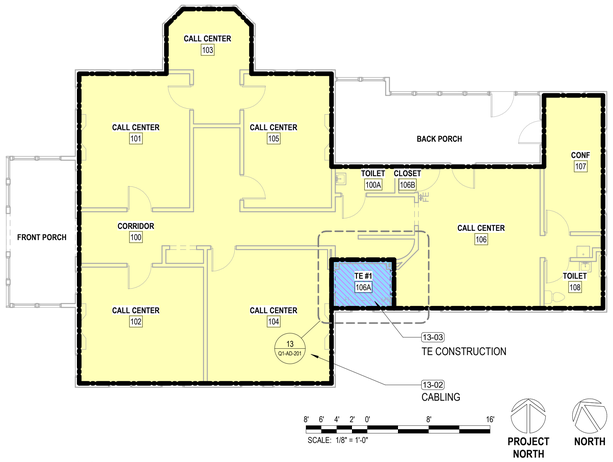

4 LEVEL 1 FLOOR PLAN
1/8" = 1'-0"

KEYNOTES

KEY	COMMENT
01-02	EXTENT OF PROPOSED TR/TE LOCATION SHOWN IN COLOR
02-20	DEMO FLOOR & FLOOR BASE, PATCH WALLS, PREPARE FOR NEW FINISHES
02-61	REMOVE ANY EXISTING TRIM AROUND OPENING AND PREPARE TO RECEIVE NEW WALL OR DOOR. SEE PROPOSED PLANS
13-01	ICRA CLASS I, SEE SPEC SECTION 01 35 26 FOR REQUIREMENTS AND WORKING HOURS RESTRICTIONS
13-02	ICRA CLASS II, SEE SPEC SECTION 01 35 26 FOR REQUIREMENTS AND WORKING HOURS RESTRICTIONS
13-03	ICRA CLASS III, SEE SPEC SECTION 01 35 26 FOR REQUIREMENTS AND WORKING HOURS RESTRICTIONS

DEMOLITION LEGEND

HATCH INDICATES AREA NOT IN SCOPE OF WORK

INDICATES BUILT ITEM TO BE REMOVED

INDICATES LIGHT FIXTURE TO BE REMOVED

DEMOLITION GENERAL NOTES

1. SEE G SERIES SHEETS FOR ALL DEMOLITON NOTES AND HAZARDOUS MATERIAL NOTES.
2. IN HOSPITAL OCCUPANCY, CONTRACTOR IS TO USE A CONSTRUCTION CONTAINMENT CUBE WITH HEPA VACUUM TO MAINTAIN NEGATIVE PRESSURE AS A MEANS TO ACCESS AREAS ABOVE CEILING TILES. THIS INCLUDES ALL PATIENT CORRIDORS AND ALL ACUTE CARE PATIENT AREAS. THIS IS IN CONJUNCTION WITH THE HOSPITAL'S INFECTION PREVENTION MEASURES AND ICRA PROTOCOLS.
3. MAINTAIN FIRE SUPPRESSION SYSTEM OPERATIONAL DURING CONSTRUCTION WORK. FIRE SUPPRESSION CONTRACTOR TO REMOVE DOWNWARD HEADS AND TURN UPWARDS. PROVIDE NEW FIRE SUPPRESSION HEAD IN TELECOMMUNICATION ROOMS (TR). WORK TO BE CONDUCTED WITHIN ONE WORKING SHIFT. SEE ADDITIONAL PROJECT NOTES ON COVER SHEET.

EHRM ALLOCATION LEGEND

EXISTING TR TO REMAIN (MEETS EHRM REQUIREMENTS)

EXISTING TR TO REMAIN (DOES NOT MEET EHRM REQUIREMENTS)

EXISTING ROOM TO BE MODIFIED AS REQUIRED TO MEET EHRM REQUIREMENTS

EXISTING ROOM TO BE ABANDONED, CABLING RE-ROUTED TO A NEW TR ROOM

PROPOSED NEW TR ROOM

PROPOSED NEW TE LOCATION

ICRA DESIGNATION LEGEND

ICRA CLASS I

ICRA CLASS II

ICRA CLASS III

ICRA CLASS IV

SEE KEY NOTE FOR ADDITIONAL NOTES

PROJECT KEY PLAN

TOGUS VETERANS AFFAIRS - MAINE HEALTH CARE SYSTEM
MVHCS NETWORK #
1 VA CENTER | AUGUSTA, ME 04330

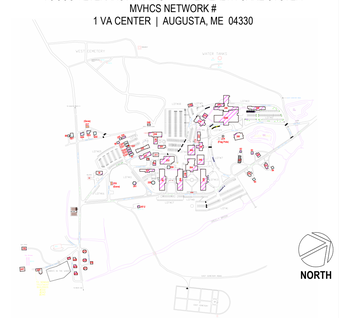

Revisions:	Date:

CONSULTANT

ARCHITECT:
A&E DESIGN
129 NORTH 29th STREET, SUITE 100
BILLINGS, MT 59101
PH: 406.248.2633
PAUL SIDERIUS, AIA

ARCHITECT/ENGINEER OF RECORD

A/E:
GDM OF OREGON
1000 W STEUBEN ST, UNIT 3
BINGEN, WA 98605
PH: 541.224.8536
ADAM GOODIN, PE

STAMP

STATE OF MONTANA — BILLINGS — ERIC RICHARD MELOY — 22088 — MONTANA — LICENSED ARCHITECT

PROGRAM CONTRACTING ACTIVITY CENTRAL (PCAC)

VA U.S. Department of Veterans Affairs

DRAWING TITLE: BUILDING Q1 LEVEL 1 DEMOLITION PLAN	PHASE: 100% CONSTRUCTION DOCUMENTS	PROJECT TITLE: ELECTRONIC HEALTH RECORD MODERNIZATION (EHRM) INFRASTRUCTURE UPGRADES - TOGUS, ME	PROJECT NUMBER: 402-22-700
			BUILDING NUMBER: Q1
APPROVED:	FLS: FULLY SPRINKLERED	LOCATION: TOGUS VA MEDICAL CENTER	DRAWING NUMBER: Q1-AD-201
		ISSUE DATE: November 10, 2025 / CHECKED BY: TMP / DRAWN BY: TMP	

VA FORM 08 - 6231

REISSUED 02-18-2026

Autodesk Docs://22117_VA Medical Center - Togus ME/22117_B-Q01_r25.rvt 12/17/2025 7:51:29 PM

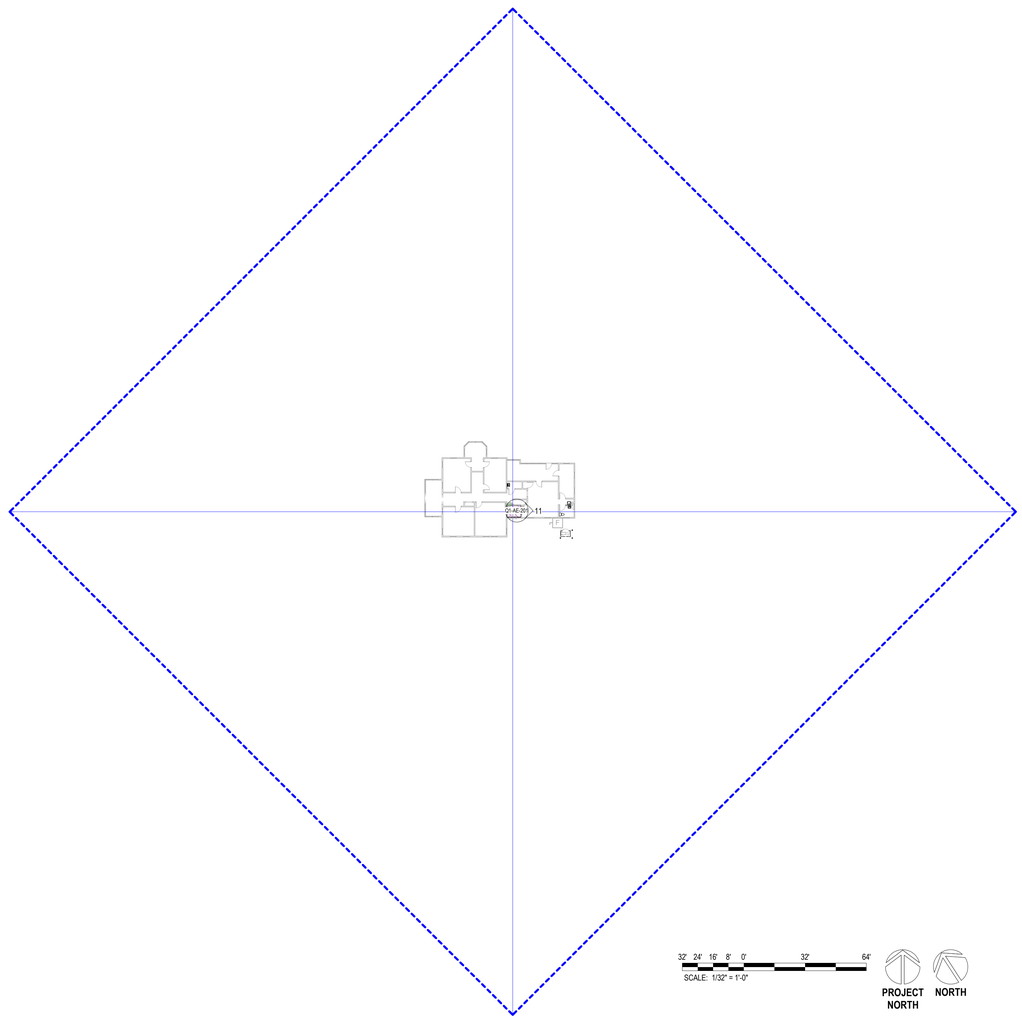

32' 24' 16' 8' 0' 32' 64'
SCALE: 1/32" = 1'-0"

PROJECT NORTH

NORTH

3 OVERALL PLAN
1/32" = 1'-0"

PROJECT KEY PLAN

TOGUS VETERANS AFFAIRS - MAINE HEALTH CARE SYSTEM
MVHCS NETWORK #
1 VA CENTER | AUGUSTA, ME 04330

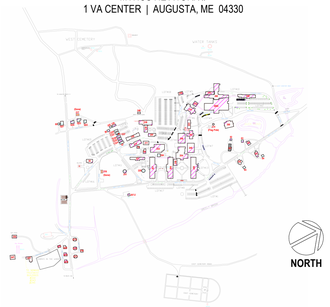

NORTH

Revisions:	Date:

CONSULTANT

ARCHITECT:
A&E DESIGN
129 NORTH 29th STREET, SUITE 100
BILLINGS, MT 59101
PH: 406.248.2633
PAUL SIDERIUS, AIA

ARCHITECT/ENGINEER OF RECORD

A/E:
GDM OF OREGON
1000 W STEUBEN ST, UNIT 3
BINGEN, WA 98605
PH: 541.224.8536
ADAM GOODIN, PE

STAMP

STATE OF MONTANA
BILLINGS
ERIC CHRISTIAN HELSET
2024
MONTANA
LICENSED ARCHITECT

PROGRAM CONTRACTING ACTIVITY CENTRAL (PCAC)

VA U.S. Department of Veterans Affairs

DRAWING TITLE: BUILDING Q1 OVERALL PLAN	PHASE: 100% CONSTRUCTION DOCUMENTS	PROJECT TITLE: ELECTRONIC HEALTH RECORD MODERNIZATION (EHRM) INFRASTRUCTURE UPGRADES - TOGUS, ME	PROJECT NUMBER: 402-22-700
			BUILDING NUMBER: Q1
APPROVED:	FLS: FULLY SPRINKLERED	LOCATION: TOGUS VA MEDICAL CENTER	DRAWING NUMBER: Q1-AE-101
		ISSUE DATE: November 10, 2025 / CHECKED BY: TMP / DRAWN BY: AF	

VA FORM 08 - 6231

Autodesk Docs://22117_VA Medical Center - Togus ME/22117_B-Q01_r25.rvt
12/17/2025 7:51:29 PM

REISSUED 02-18-2026

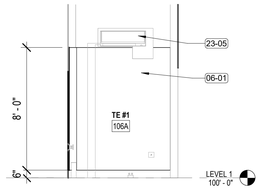

16 TE #1 NORTH ELEVATION
1/4" = 1'-0"

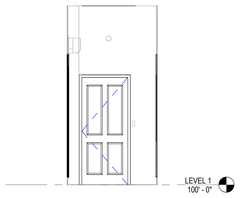

11 TE #1 EAST ELEVATION
1/4" = 1'-0"

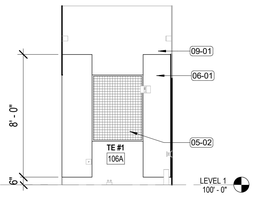

10 TE #1 SOUTH ELEVATION
1/4" = 1'-0"

6 TE #1 WEST ELEVATION
1/4" = 1'-0"

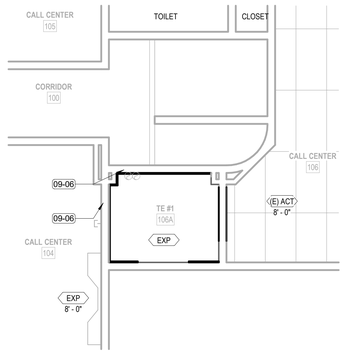

12 LEVEL 1 - TE #1 - RCP
1/4" = 1'-0"

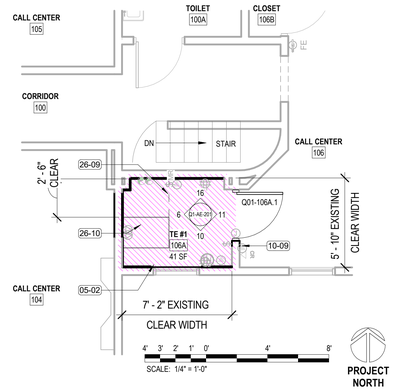

13 LEVEL 1 - TE #1 FLOOR PLAN
1/4" = 1'-0"

7 LEVEL 3 FLOOR PLAN
1/8" = 1'-0"

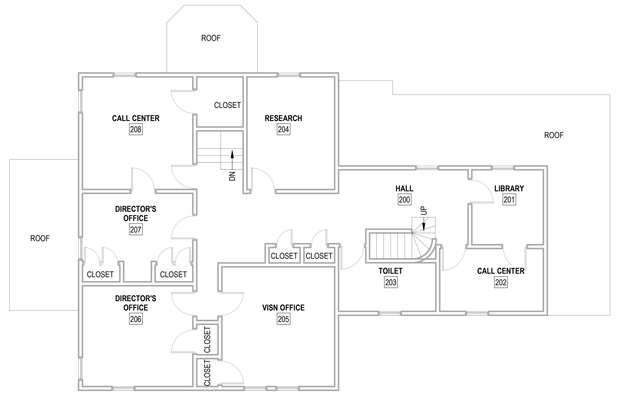

9 LEVEL 2 FLOOR PLAN
1/8" = 1'-0"

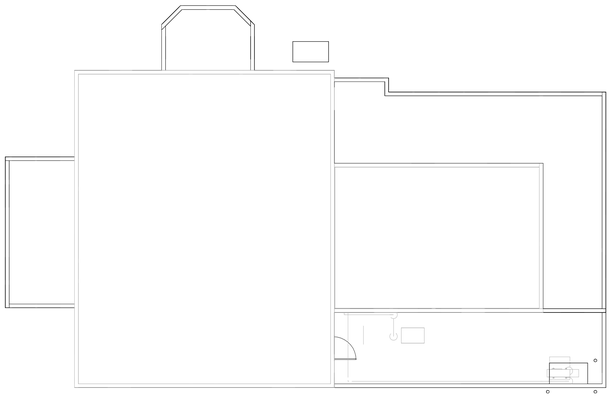

1 ROOF PLAN
1/8" = 1'-0"

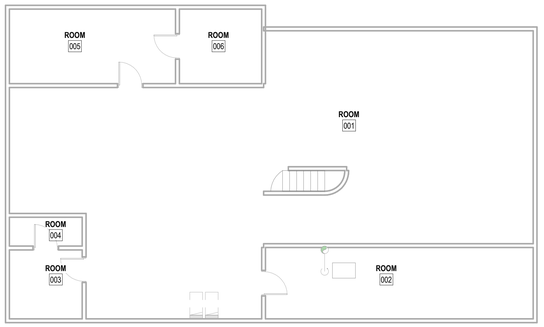

2 BASEMENT FLOOR PLAN
1/8" = 1'-0"

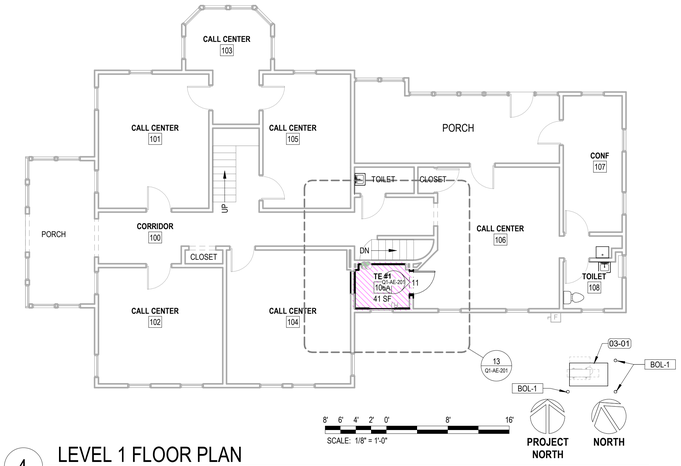

4 LEVEL 1 FLOOR PLAN
1/8" = 1'-0"

KEYNOTES

KEY	COMMENT
03-01	NEW HOUSEKEEPING PAD, COORDINATE WITH MECHANICAL DRAWINGS FOR SIZE, CIVIL DRAWINGS FOR DETAILS OUTSIDE OF UTILITY YARD, AND STRUCTURAL DRAWINGS FOR DETAILS OF PADS WITHIN THE UTILITY YARD
05-02	SECURITY GRILL, SEE 00-GI-012 FOR TYPICAL DETAILS. ADJUST INDICATED LAYOUT TO FIT WINDOW DIMENSIONS AND EXISTING CONDITION
06-01	INSTALL 3/4" AC GRADE OR BETTER FIRE RETARDANT PLYWOOD; PAINT WITH TWO COATS OF SEMI-GLOSS BRIGHT WHITE FIRE RETARDANT PAINT; MOUNT BOTTOM OF PLYWOOD 6" A.F.F., TOP OF PLYWOOD AT 8'-6" A.F.F.; DO NOT PAINT OVER STAMPED PLYWOOD RATING
09-01	PAINT GYPSUM BOARD WALL WITH SEMI GLOSS PAINT IN ITS ENTIRETY, COLOR TO MATCH PLYWOOD PAINT.
09-06	SEAL ALL WALL PENETRATIONS EXISTING AND NEW. PROVIDE APPROPRIATE FIRE RATED UL HILTI DESIGNATION FOR PIPE AND/OR CONDUIT PENETERATIONS WHERE FIRE RATED WALLS ARE REQUIRED; ACOUSTICAL SEAL OTHERWISE. SEE TYPICAL PENETRATION DETAILS FOR RATED WALL CONDITIONS.
10-09	INSTALL ROOM SIGN TO FOLLOW ADA GUIDELINES ADJACENT TO DOOR, TO MATCH FACILITY'S DESIGN STANDARDS (REFERENCE SHEET 00-GI-013).
23-05	MECHANICAL UNITS, SEE MECH DRAWINGS FOR SIZE AND SPECS
26-09	30" CLEARANCE AT WALL MOUNTED SERVER RACK SHOWN DASHED
26-10	WALL MOUNTED TELECOM CABINET, SEE TELECOM DRAWINGS

EHRM ALLOCATION LEGEND

- EXISTING TR TO REMAIN (MEETS EHRM REQUIREMENTS)
- EXISTING TR TO REMAIN (DOES NOT MEET EHRM REQUIREMENTS)
- EXISTING ROOM TO BE MODIFIED AS REQUIRED TO MEET EHRM REQUIREMENTS
- EXISTING ROOM TO BE ABANDONED, CABLING RE-ROUTED TO A NEW TR ROOM
- PROPOSED NEW TR ROOM
- PROPOSED NEW TE LOCATION

DEMOLITION LEGEND

- HATCH INDICATES AREA NOT IN SCOPE OF WORK
- INDICATES BUILT ITEM TO BE REMOVED
- INDICATES LIGHT FIXTURE TO BE REMOVED

FLOOR PLAN LEGEND

- CARD READER, REF TELECOM DRAWINGS
- DATA PORT, REF TELECOM DRAWINGS
- OUTLET, REF ELEC DRAWINGS
- WIRELESS ACCESS POINT, REF TELECOM DRAWINGS
- ELEC PANEL, REF ELEC DRAWINGS
- STRIP LIGHT FIXTURE, REF ELEC DRAWINGS
- (E) FIRE EXTINGUISHER LOCATION

RCP LEGEND

- 2x2 LIGHT FIXTURE
- 2x4 LIGHT FIXTURE
- STRIP LIGHT FIXTURE
- 6" RECESSED CAN LIGHT FIXTURE
- SUPPLY AIR DIFFUSER
- RETURN AIR VENT
- EXHAUST FAN
- GYP-1 — 5/8" GYP. BOARD CEILING AFFIXED TO 3 5/8" MTL STUDS
- ACT-1 — 2'x2' SUSPENDED ACOUSTIC CEILING TILE CEILING

PLAN NOTES: SEE GI-SHEETS

SEE 00-GI-002 - PROJECT GENERAL NOTES AND CODE SUMMARY
1. GENERAL PLAN NOTES
2. GENERAL DEMOLITION PLAN NOTES
3. GENERAL REFLECTED CEILING PLAN NOTES

PROJECT KEY PLAN

TOGUS VETERANS AFFAIRS - MAINE HEALTH CARE SYSTEM
MVHCS NETWORK #
1 VA CENTER | AUGUSTA, ME 04330

Revisions:	Date:

CONSULTANT
ARCHITECT:
A&E DESIGN
129 NORTH 29th STREET, SUITE 100
BILLINGS, MT 59101
PH: 406.248.2633
PAUL SIDERIUS, AIA

ARCHITECT/ENGINEER OF RECORD
A/E:
GDM OF OREGON
1000 W STEUBEN ST, UNIT 3
BINGEN, WA 98605
PH: 541.224.8536
ADAM GOODIN, PE

STAMP
STATE OF MONTANA — BILLINGS — ERIC ERIC ALLEN MILLER — 6299 — MONTANA — LICENSED ARCHITECT

PROGRAM CONTRACTING ACTIVITY CENTRAL (PCAC)
VA U.S. Department of Veterans Affairs

DRAWING TITLE	BUILDING Q1 PLANS AND ELEVATIONS
APPROVED:	
PHASE	100% CONSTRUCTION DOCUMENTS
FLS	FULLY SPRINKLERED
PROJECT TITLE	ELECTRONIC HEALTH RECORD MODERNIZATION (EHRM) INFRASTRUCTURE UPGRADES - TOGUS, ME
LOCATION	TOGUS VA MEDICAL CENTER
ISSUE DATE	November 10, 2025
CHECKED BY	TMP
DRAWN BY	AF
PROJECT NUMBER	402-22-700
BUILDING NUMBER	Q1
DRAWING NUMBER	Q1-AE-201

VA FORM 08 - 6231

REISSUED 02-18-2026

12/17/2025 7:51:30 PM
Autodesk Docs://22117_VA Medical Center - Togus ME/22117_B-Q01_r25.rvt

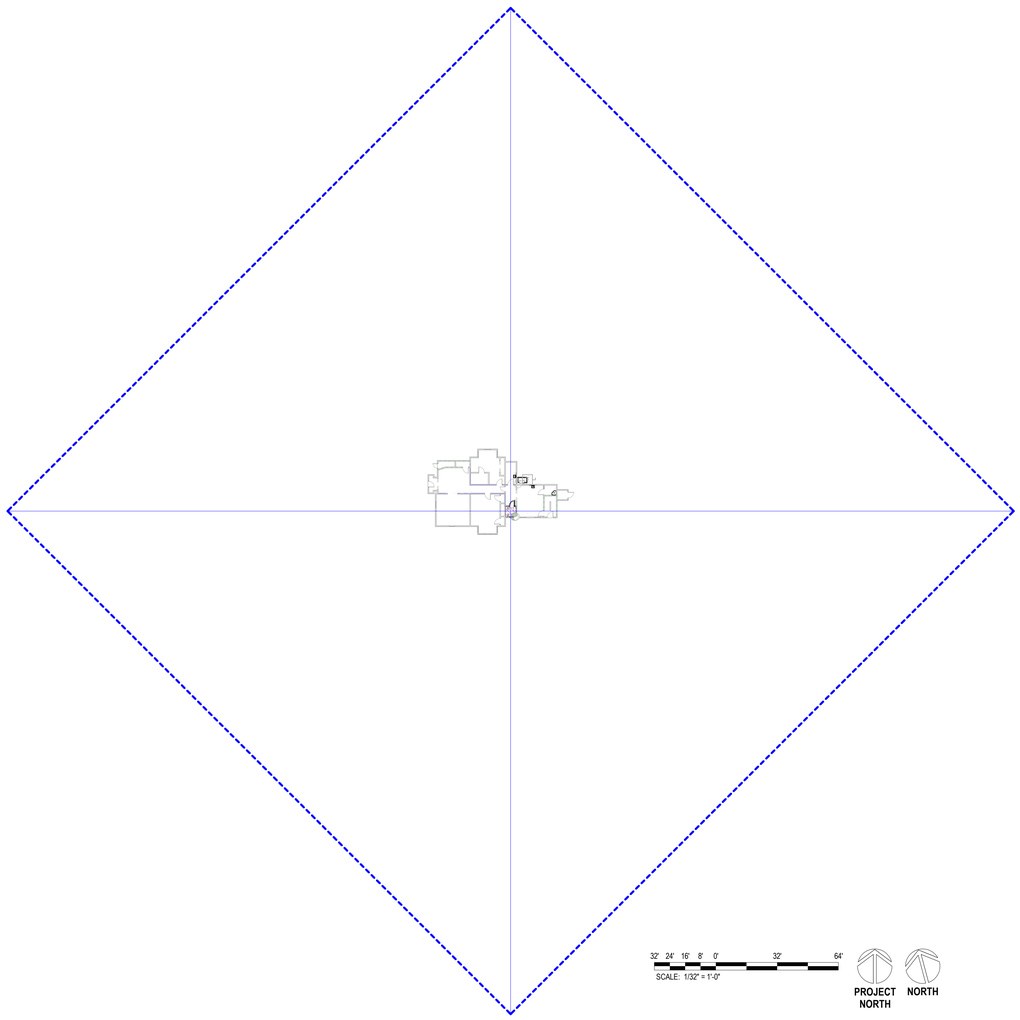

32' 24' 16' 8' 0' 32' 64'
SCALE: 1/32" = 1'-0"

PROJECT NORTH

NORTH

3 OVERALL PLAN
1/32" = 1'-0"

PROJECT KEY PLAN

TOGUS VETERANS AFFAIRS - MAINE HEALTH CARE SYSTEM
MVHCS NETWORK #
1 VA CENTER | AUGUSTA, ME 04330

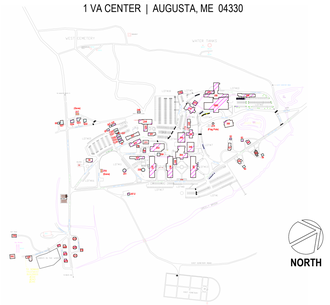

NORTH

Revisions:	Date:

CONSULTANT

ARCHITECT:
A&E DESIGN
129 NORTH 29th STREET, SUITE 100
BILLINGS, MT 59101
PH: 406.248.2633
PAUL SIDERIUS, AIA

ARCHITECT/ENGINEER OF RECORD

A/E:
GDM OF OREGON
1000 W STEUBEN ST, UNIT 3
BINGEN, WA 98605
PH: 541.224.8536
ADAM GOODIN, PE

STAMP

STATE OF MONTANA
BILLINGS
ERIC ERIC ALLEN MELTZER
5299
MONTANA
LICENSED ARCHITECT

PROGRAM CONTRACTING ACTIVITY CENTRAL (PCAC)

VA U.S. Department of Veterans Affairs

DRAWING TITLE: BUILDING Q3 OVERALL PLAN

APPROVED:

PHASE: 100% CONSTRUCTION DOCUMENTS

FLS: FULLY SPRINKLERED

PROJECT TITLE: ELECTRONIC HEALTH RECORD MODERNIZATION (EHRM) INFRASTRUCTURE UPGRADES - TOGUS, ME

LOCATION: TOGUS VA MEDICAL CENTER

ISSUE DATE: November 10, 2025
CHECKED BY: TMP
DRAWN BY: AF

PROJECT NUMBER: 402-22-700
BUILDING NUMBER: Q3
DRAWING NUMBER: Q3-AE-101

VA FORM 08 - 6231

REISSUED 02-18-2026

Autodesk Docs://22117_VA Medical Center - Togus ME/22117_B-Q03_r25.rvt
12/17/2025 8:00:56 PM

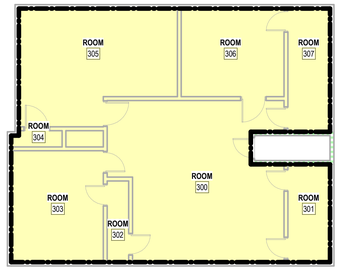

16 LEVEL 3 DEMOLITION FLOOR PLAN
1/8" = 1'-0"

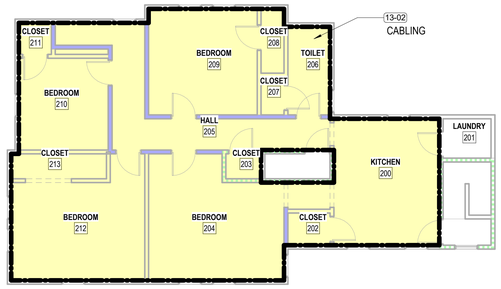

11 LEVEL 2 DEMOLITION FLOOR PLAN
1/8" = 1'-0"

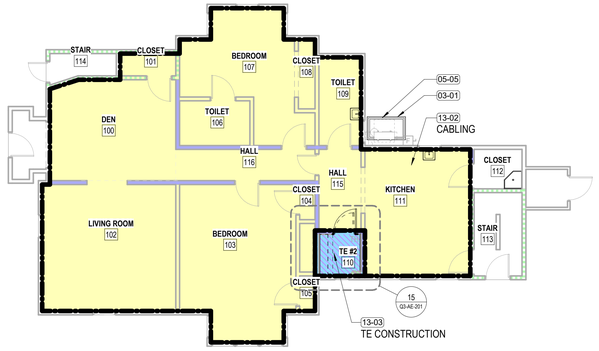

6 LEVEL 1 DEMOLITION FLOOR PLAN
1/8" = 1'-0"

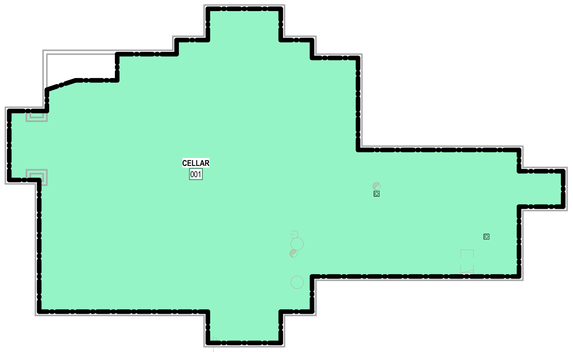

1 BASEMENT FLOOR PLAN
1/8" = 1'-0"

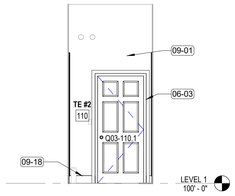

17 TE #2 NORTH ELEVATION
1/4" = 1'-0"

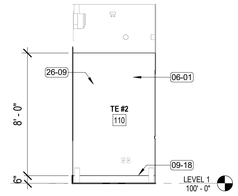

18 TE #2 WEST ELEVATION
1/4" = 1'-0"

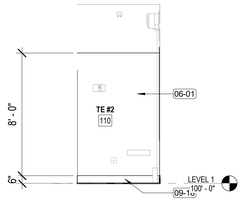

19 TE #2 EAST ELEVATION
1/4" = 1'-0"

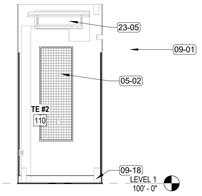

20 TE #2 SOUTH ELEVATION
1/4" = 1'-0"

DEMOLITION GENERAL NOTES

1. SEE G SERIES SHEETS FOR ALL DEMOLITON NOTES AND HAZARDOUS MATERIAL NOTES.
2. IN HOSPITAL OCCUPANCY, CONTRACTOR IS TO USE A CONSTRUCTION CONTAINMENT CUBE WITH HEPA VACUUM TO MAINTAIN NEGATIVE PRESSURE AS A MEANS TO ACCESS AREAS ABOVE CEILING TILES. THIS INCLUDES ALL PATIENT CORRIDORS AND ALL ACUTE CARE PATIENT AREAS. THIS IS IN CONJUNCTION WITH THE HOSPITAL'S INFECTION PREVENTION MEASURES AND ICRA PROTOCOLS.
3. MAINTAIN FIRE SUPPRESSION SYSTEM OPERATIONAL DURING CONSTRUCTION WORK. FIRE SUPPRESSION CONTRACTOR TO REMOVE DOWNWARD HEADS AND TURN UPWARDS, PROVIDE NEW FIRE SUPPRESSION HEAD IN TELECOMMUNICATION ROOMS (TR). WORK TO BE CONDUCTED WITHIN ONE WORKING SHIFT. SEE ADDITIONAL PROJECT NOTES ON COVER SHEET.

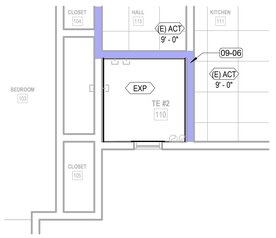

13 LEVEL 1 - TE #2 ENLARGED RCP
1/4" = 1'-0"

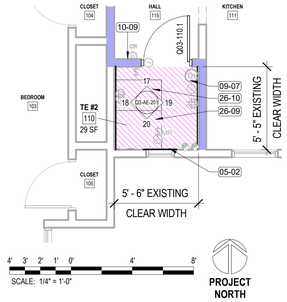

14 LEVEL 1 - TE #2 FLOOR PLAN
1/4" = 1'-0"

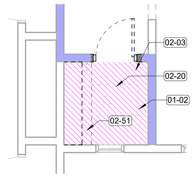

15 LEVEL 1 TE #2 DEMOLITION PLAN
1/4" = 1'-0"

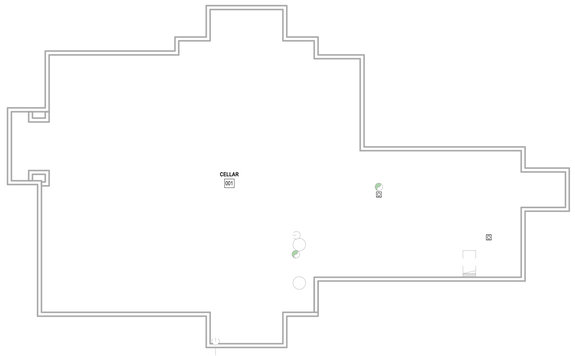

8 BASEMENT FLOOR PLAN
1/8" = 1'-0"

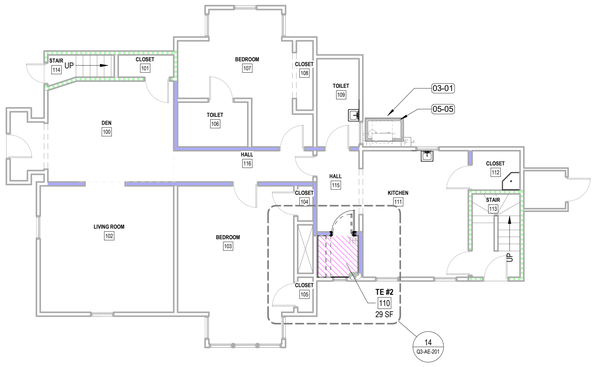

9 LEVEL 1 FLOOR PLAN
1/8" = 1'-0"

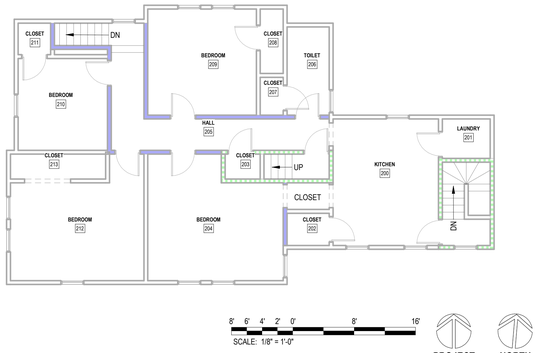

3 LEVEL 2 FLOOR PLAN
1/8" = 1'-0"

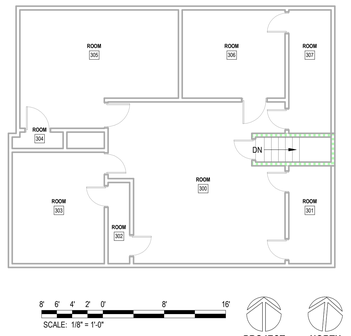

4 LEVEL 3 FLOOR PLAN
1/8" = 1'-0"

KEYNOTES

KEY	COMMENT
01-02	EXTENT OF PROPOSED TR/TE LOCATION SHOWN IN COLOR
02-03	CAREFULLY REMOVE EXISTING DOOR, FRAME AND HARDWARE, RETURN TO OWNER.
02-20	DEMO FLOOR & FLOOR BASE, PATCH WALLS, PREPARE FOR NEW FINISHES
02-51	DEMO EXISTING BASE AND WALL CABINETS, COUNTERTOP AND TILE FROM WALLS AND FLOOR. PREPARE TO RECEIVE NEW FINISHES
03-01	NEW HOUSEKEEPING PAD, COORDINATE WITH MECHANICAL DRAWINGS FOR SIZE, CIVIL DRAWINGS FOR DETAILS OUTSIDE OF UTILITY YARD, AND STRUCTURAL DRAWINGS FOR DETAILS OF PADS WITHIN THE UTILITY YARD
05-02	SECURITY GRILL, SEE 00-GI-012 FOR TYPICAL DETAILS. ADJUST INDICATED LAYOUT TO FIT WINDOW DIMENSIONS AND EXISTING CONDITION
05-05	SNOW PROTECTION OVER MECHANICAL UNIT, SEE 00-GI-012
06-01	INSTALL 3/4" AC GRADE OR BETTER FIRE RETARDANT PLYWOOD; PAINT WITH TWO COATS OF SEMI-GLOSS BRIGHT WHITE FIRE RETARDANT PAINT; MOUNT BOTTOM OF PLYWOOD 6" A.F.F., TOP OF PLYWOOD AT 8'-6" A.F.F.; DO NOT PAINT OVER STAMPED PLYWOOD RATING
06-03	DOOR WOOD TRIM TO MATCH EXISTING TRIM. CONTRACTOR TO VERIFY WOOD SPECIES, CUT, FINISH, TRIM PROFILE .
09-01	PAINT GYPSUM BOARD WALL WITH SEMI GLOSS PAINT IN ITS ENTIRETY, COLOR TO MATCH PLYWOOD PAINT.
09-06	SEAL ALL WALL PENETRATIONS EXISTING AND NEW. PROVIDE APPROPRIATE FIRE RATED UL HILTI DESIGNATION FOR PIPE AND/OR CONDUIT PENETERATIONS WHERE FIRE RATED WALLS ARE REQUIRED, ACOUSTICAL SEAL OTHERWISE; SEE TYPICAL PENETRATION DETAILS FOR RATED WALL CONDITIONS.
09-07	INSTALL STATIC DISSIPATIVE RESILIENT FLOORING
09-18	6" HIGH COVED RUBBER WALL BASE, SEE FINISH SCHEDULE IN GI SHEETS FOR COLOR
10-09	INSTALL ROOM SIGN TO FOLLOW ADA GUIDELINES ADJACENT TO DOOR, TO MATCH FACILITY'S DESIGN STANDARDS (REFERENCE SHEET 00-GI-013)
13-02	ICRA CLASS II, SEE SPEC SECTION 01 35 26 FOR REQUIREMENTS AND WORKING HOURS RESTRICTIONS
13-03	ICRA CLASS III, SEE SPEC SECTION 01 35 26 FOR REQUIREMENTS AND WORKING HOURS RESTRICTIONS
23-05	MECHANICAL UNITS, SEE MECH DRAWINGS FOR SIZE AND SPECS
26-09	30" CLEARANCE AT WALL MOUNTED SERVER RACK SHOWN DASHED
26-10	WALL MOUNTED TELECOM CABINET, SEE TELECOM DRAWINGS

LIFE SAFETY LEGEND

- FIRE BARRIER - 1 HOUR
- FIRE BARRIER - 2 HOUR
- FIRE AND SMOKE BARRIER - 1 HOUR
- FIRE AND SMOKE BARRIER - 2 HOUR
- SMOKE PARTITION - 0 HOUR
- SMOKE BARRIER - 30 MINUTE
- EXIT
- HORIZONTAL EXIT
- EXIT PASSAGEWAY

EHRM ALLOCATION LEGEND

- EXISTING TR TO REMAIN (MEETS EHRM REQUIREMENTS)
- EXISTING TR TO REMAIN (DOES NOT MEET EHRM REQUIREMENTS)
- EXISTING ROOM TO BE MODIFIED AS REQUIRED TO MEET EHRM REQUIREMENTS
- EXISTING ROOM TO BE ABANDONED, CABLING RE-ROUTED TO A NEW TR ROOM
- PROPOSED NEW TR ROOM
- PROPOSED NEW TE LOCATION

ICRA DESIGNATION LEGEND

- ICRA CLASS I
- ICRA CLASS II
- ICRA CLASS III
- ICRA CLASS IV

SEE KEY NOTE FOR ADDITIONAL NOTES

DEMOLITION LEGEND

- HATCH INDICATES AREA NOT IN SCOPE OF WORK
- INDICATES BUILT ITEM TO BE REMOVED
- INDICATES LIGHT FIXTURE TO BE REMOVED

FLOOR PLAN LEGEND

- CARD READER, REF TELECOM DRAWINGS
- DATA PORT, REF TELECOM DRAWINGS
- OUTLET, REF ELEC DRAWINGS
- WIRELESS ACCESS POINT, REF TELECOM DRAWINGS
- ELEC PANEL, REF ELEC DRAWINGS
- STRIP LIGHT FIXTURE, REF ELEC DRAWINGS
- (E) FIRE EXTINGUISHER LOCATION

RCP LEGEND

- 2x2 LIGHT FIXTURE
- 2x4 LIGHT FIXTURE
- STRIP LIGHT FIXTURE
- 6" RECESSED CAN LIGHT FIXTURE
- SUPPLY AIR DIFFUSER
- RETURN AIR VENT
- EXHAUST FAN
- GYP-1 — 5/8" GYP. BOARD CEILING AFFIXED TO 3 5/8" MTL STUDS
- ACT-1 — 2x2' SUSPENDED ACOUSTIC CEILING TILE CEILING

PLAN NOTES: SEE GI-SHEETS

SEE 00-GI-002 - PROJECT GENERAL NOTES AND CODE SUMMARY
1. GENERAL PLAN NOTES
2. GENERAL DEMOLITION PLAN NOTES
3. GENERAL REFLECTED CEILING PLAN NOTES

PROJECT KEY PLAN

TOGUS VETERANS AFFAIRS - MAINE HEALTH CARE SYSTEM
MVHCS NETWORK #
1 VA CENTER | AUGUSTA, ME 04330

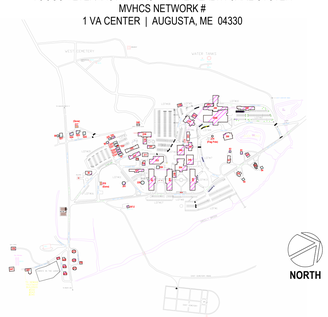

Revisions:	Date:

CONSULTANT
ARCHITECT:
A&E DESIGN
129 NORTH 29th STREET, SUITE 100
BILLINGS, MT 59101
PH: 406.248.2633
PAUL SIDERIUS, AIA

ARCHITECT/ENGINEER OF RECORD
A/E:
GDM OF OREGON
1000 W STEUBEN ST, UNIT 3
BINGEN, WA 98605
PH: 541.224.8536
ADAM GOODIN, PE

STAMP
STATE OF MONTANA — BILLINGS — ERIC ANDREW MELOY — 9294 — LICENSED ARCHITECT

PROGRAM CONTRACTING ACTIVITY CENTRAL (PCAC)
VA U.S. Department of Veterans Affairs

DRAWING TITLE: BUILDING Q3 PLANS AND ELEVATIONS	PHASE: 100% CONSTRUCTION DOCUMENTS	PROJECT TITLE: ELECTRONIC HEALTH RECORD MODERNIZATION (EHRM) INFRASTRUCTURE UPGRADES - TOGUS, ME	PROJECT NUMBER: 402-22-700
			BUILDING NUMBER: Q3
APPROVED:	FLS: FULLY SPRINKLERED	LOCATION: TOGUS VA MEDICAL CENTER	DRAWING NUMBER: Q3-AE-201
		ISSUE DATE: November 10, 2025 / CHECKED BY: TMP / DRAWN BY: TMP	

VA FORM 08 - 6231

REISSUED 02-18-2026

12/17/2025 8:00:58 PM
Autodesk Docs://22117_VA Medical Center - Togus ME/22117_B-Q03_r25.rvt

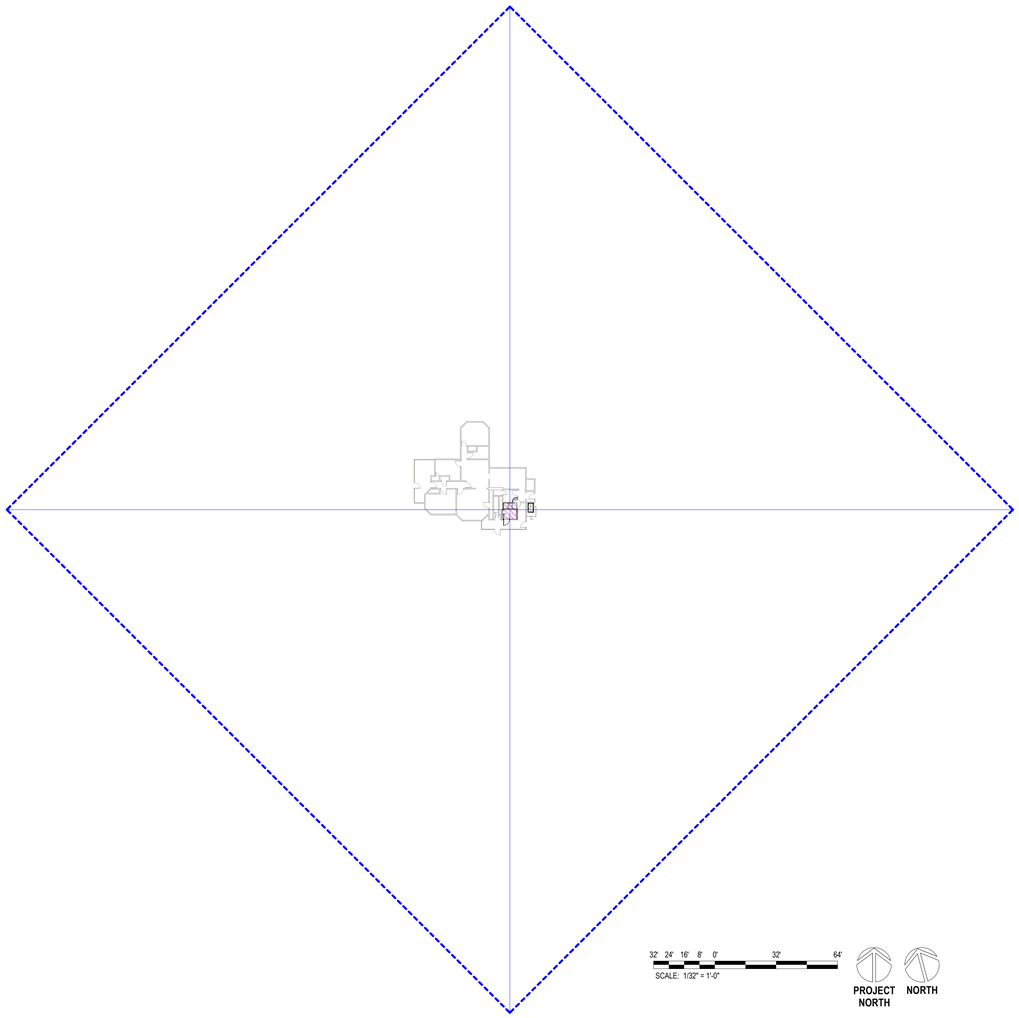

32' 24' 16' 8' 0' 32' 64'
SCALE: 1/32" = 1'-0"

PROJECT NORTH

NORTH

3 LEVEL 1 OVERALL
1/32" = 1'-0"

PROJECT KEY PLAN

TOGUS VETERANS AFFAIRS - MAINE HEALTH CARE SYSTEM
MVHCS NETWORK #
1 VA CENTER | AUGUSTA, ME 04330

NORTH

Revisions:	Date:

CONSULTANT

ARCHITECT:
A&E DESIGN
129 NORTH 29th STREET, SUITE 100
BILLINGS, MT 59101
PH: 406.248.2633
PAUL SIDERIUS, AIA

ARCHITECT/ENGINEER OF RECORD

A/E:
GDM OF OREGON
1000 W STEUBEN ST, UNIT 3
BINGEN, WA 98605
PH: 541.224.8536
ADAM GOODIN, PE

STAMP

STATE OF MONTANA
BILLINGS
ERIC TRICLAMON
LICENSED ARCHITECT
MONTANA

PROGRAM CONTRACTING ACTIVITY CENTRAL (PCAC)

VA U.S. Department of Veterans Affairs

DRAWING TITLE: BUILDING Q4 OVERALL FLOOR PLAN	PHASE: 100% CONSTRUCTION DOCUMENTS	PROJECT TITLE: ELECTRONIC HEALTH RECORD MODERNIZATION (EHRM) INFRASTRUCTURE UPGRADES - TOGUS, ME	PROJECT NUMBER: 402-22-700
			BUILDING NUMBER: Q4
APPROVED:	FLS: FULLY SPRINKLERED	LOCATION: TOGUS VA MEDICAL CENTER	DRAWING NUMBER: Q4-AE-101
		ISSUE DATE: November 10, 2025 / CHECKED BY: TMP / DRAWN BY: AF	

VA FORM 08 - 6231

Autodesk Docs://22117_VA Medical Center - Togus ME/22117_B-Q04_r25.rvt
12/17/2025 8:06:10 PM

REISSUED 02-18-2026

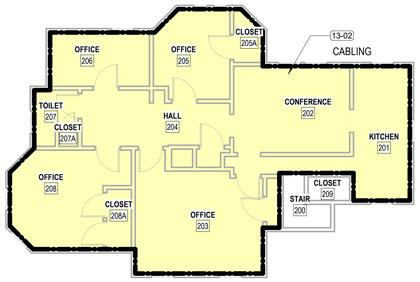

16 LEVEL 2 DEMOLITION FLOOR PLAN
1/8" = 1'-0"

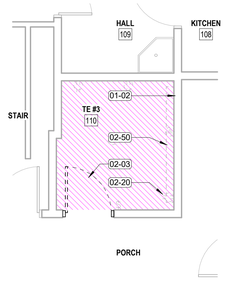

17 LEVEL 1 TE #3 DEMOLITION PLAN
1/4" = 1'-0"

18 TE #3 NORTH ELEVATION
1/4" = 1'-0"

19 TE #3 EAST ELEVATION
1/4" = 1'-0"

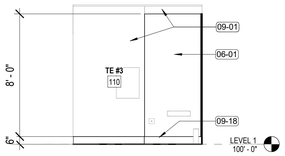

20 TE #3 WEST ELEVATION
1/4" = 1'-0"

KEYNOTES

KEY	COMMENT
01-02	EXTENT OF PROPOSED TR/TE LOCATION SHOWN IN COLOR
02-03	CAREFULLY REMOVE EXISTING DOOR, FRAME AND HARDWARE, RETURN TO OWNER.
02-20	DEMO FLOOR & FLOOR BASE, PATCH WALLS, PREPARE FOR NEW FINISHES
02-50	SEE MECHANICAL DRAWINGS FOR EXTENT OF EQUIPMENT DEMOLITION
03-01	NEW HOUSEKEEPING PAD. COORDINATE WITH MECHANICAL DRAWINGS FOR SIZE, CIVIL DRAWINGS FOR DETAILS OUTSIDE OF UTILITY YARD, AND STRUCTURAL DRAWINGS FOR DETAILS OF PADS WITHIN THE UTILITY YARD
05-05	SNOW PROTECTION OVER MECHANICAL UNIT, SEE 00-GI-012
06-01	INSTALL 3/4" AC GRADE OR BETTER FIRE RETARDANT PLYWOOD; PAINT WITH TWO COATS OF SEMI-GLOSS BRIGHT WHITE FIRE RETARDANT PAINT. MOUNT BOTTOM OF PLYWOOD 6" A.F.F., TOP OF PLYWOOD AT 8'-6" A.F.F.; DO NOT PAINT OVER STAMPED PLYWOOD RATING
09-01	PAINT GYPSUM BOARD WALL WITH SEMI GLOSS PAINT IN ITS ENTIRETY, COLOR TO MATCH PLYWOOD PAINT.
09-06	SEAL ALL WALL PENETRATIONS EXISTING AND NEW. PROVIDE APPROPRIATE FIRE RATED UL HILTI DESIGNATION FOR PIPE AND/OR CONDUIT PENETERATIONS WHERE FIRE RATED WALLS ARE REQUIRED. ACOUSTICAL SEAL OTHERWISE; SEE TYPICAL PENETRATION DETAILS FOR RATED WALL CONDITIONS.
09-18	6" HIGH COVED RUBBER WALL BASE, SEE FINISH SCHEDULE IN GI SHEETS FOR COLOR
10-09	INSTALL ROOM SIGN TO FOLLOW ADA GUIDELINES ADJACENT TO DOOR, TO MATCH FACILITY'S DESIGN STANDARDS (REFERENCE SHEET 00-GI-013)
13-02	ICRA CLASS II. SEE SPEC SECTION 01 35 26 FOR REQUIREMENTS AND WORKING HOURS RESTRICTIONS
13-03	ICRA CLASS III. SEE SPEC SECTION 01 35 26 FOR REQUIREMENTS AND WORKING HOURS RESTRICTIONS
23-05	MECHANICAL UNITS. SEE MECH DRAWINGS FOR SIZE AND SPECS
26-09	30" CLEARANCE AT WALL MOUNTED SERVER RACK SHOWN DASHED
26-10	WALL MOUNTED TELECOM CABINET, SEE TELECOM DRAWINGS

EHRM ALLOCATION LEGEND

- EXISTING TR TO REMAIN (MEETS EHRM REQUIREMENTS)
- EXISTING TR TO REMAIN (DOES NOT MEET EHRM REQUIREMENTS)
- EXISTING ROOM TO BE MODIFIED AS REQUIRED TO MEET EHRM REQUIREMENTS
- EXISTING ROOM TO BE ABANDONED, CABLING RE-ROUTED TO A NEW TR ROOM
- PROPOSED NEW TR ROOM
- PROPOSED NEW TE LOCATION

ICRA DESIGNATION LEGEND

- ICRA CLASS I
- ICRA CLASS II
- ICRA CLASS III
- ICRA CLASS IV

SEE KEY NOTE FOR ADDITIONAL NOTES

DEMOLITION LEGEND

- HATCH INDICATES AREA NOT IN SCOPE OF WORK
- INDICATES BUILT ITEM TO BE REMOVED
- INDICATES LIGHT FIXTURE TO BE REMOVED

FLOOR PLAN LEGEND

- CARD READER, REF TELECOM DRAWINGS
- DATA PORT, REF TELECOM DRAWINGS
- OUTLET, REF ELEC DRAWINGS
- WIRELESS ACCESS POINT, REF TELECOM DRAWINGS
- ELEC PANEL, REF ELEC DRAWINGS
- STRIP LIGHT FIXTURE, REF ELEC DRAWINGS
- (E) FIRE EXTINGUISHER LOCATION

RCP LEGEND

- 2x2 LIGHT FIXTURE
- 2x4 LIGHT FIXTURE
- STRIP LIGHT FIXTURE
- 6" RECESSED CAN LIGHT FIXTURE
- SUPPLY AIR DIFFUSER
- RETURN AIR VENT
- EXHAUST FAN
- GYP-1 — 5/8" GYP. BOARD CEILING AFFIXED TO 3 5/8" MTL STUDS
- ACT-1 — 2'x2' SUSPENDED ACOUSTIC CEILING TILE CEILING

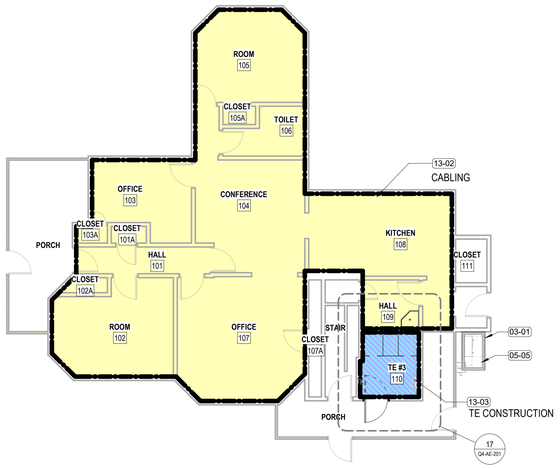

6 LEVEL 1 DEMOLITION FLOOR PLAN
1/8" = 1'-0"

DEMOLITION GENERAL NOTES

1. SEE G SERIES SHEETS FOR ALL DEMOLITON NOTES AND HAZARDOUS MATERIAL NOTES.
2. IN HOSPITAL OCCUPANCY, CONTRACTOR IS TO USE A CONSTRUCTION CONTAINMENT CUBE WITH HEPA VACUUM TO MAINTAIN NEGATIVE PRESSURE AS A MEANS TO ACCESS AREAS ABOVE CEILING TILES. THIS INCLUDES ALL PATIENT CORRIDORS AND ALL ACUTE CARE PATIENT AREAS. THIS IS IN CONJUNCTION WITH THE HOSPITAL'S INFECTION PREVENTION MEASURES AND ICRA PROTOCOLS.
3. MAINTAIN FIRE SUPPRESSION SYSTEM OPERATIONAL DURING CONSTRUCTION WORK. FIRE SUPPRESSION CONTRACTOR TO REMOVE DOWNWARD HEADS AND TURN UPWARDS, PROVIDE NEW FIRE SUPPRESSION HEAD IN TELECOMMUNICATION ROOMS (TR). WORK TO BE CONDUCTED WITHIN ONE WORKING SHIFT. SEE ADDITIONAL PROJECT NOTES ON COVER SHEET.

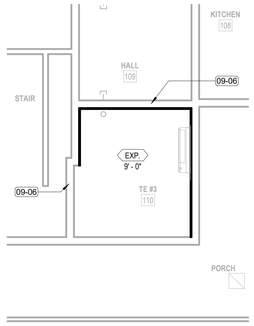

8 LEVEL 1 - TE #3 REF CEILING PLAN
1/4" = 1'-0"

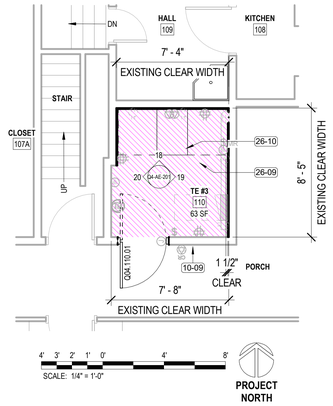

9 LEVEL 1 - TE #3 FLOOR PLAN
1/4" = 1'-0"

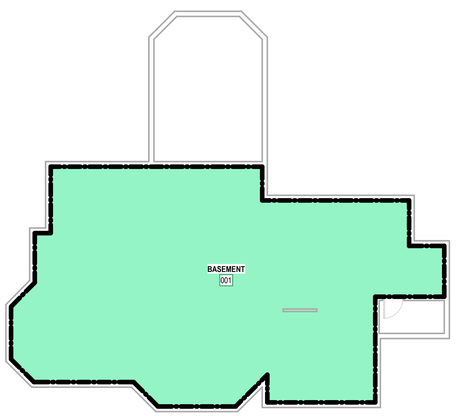

1 BASEMENT DEMOLITION FLOOR PLAN
1/8" = 1'-0"

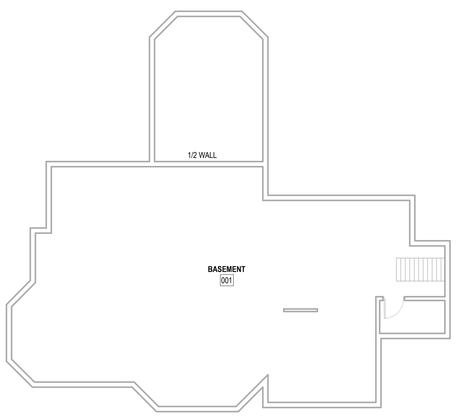

2 BASEMENT FLOOR PLAN
1/8" = 1'-0"

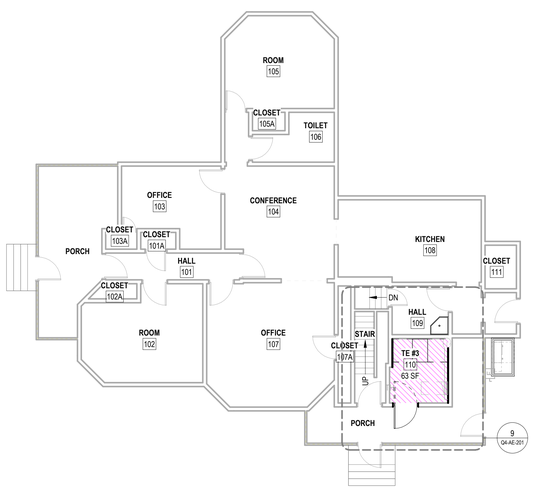

3 LEVEL 1 FLOOR PLAN
1/8" = 1'-0"

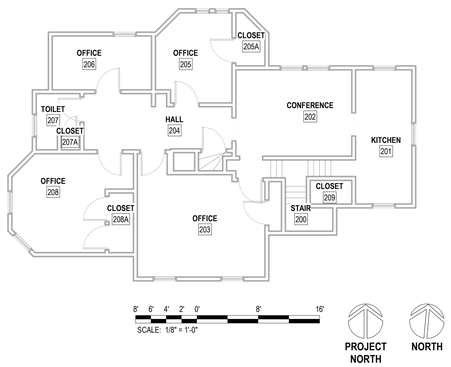

4 LEVEL 2 FLOOR PLAN
1/8" = 1'-0"

PLAN NOTES: SEE GI-SHEETS

SEE 00-GI-002 - PROJECT GENERAL NOTES AND CODE SUMMARY
1. GENERAL PLAN NOTES
2. GENERAL DEMOLITION PLAN NOTES
3. GENERAL REFLECTED CEILING PLAN NOTES

PROJECT KEY PLAN

TOGUS VETERANS AFFAIRS - MAINE HEALTH CARE SYSTEM
MVHCS NETWORK #
1 VA CENTER | AUGUSTA, ME 04330

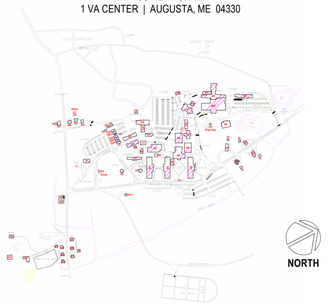

Revisions:	Date:

CONSULTANT

ARCHITECT:
A&E DESIGN
129 NORTH 29th STREET, SUITE 100
BILLINGS, MT 59101
PH: 406.248.2633
PAUL SIDERIUS, AIA

ARCHITECT/ENGINEER OF RECORD

A/E:
GDM OF OREGON
1000 W STEUBEN ST, UNIT 3
BINGEN, WA 98605
PH: 541.224.8536
ADAM GOODIN, PE

STAMP

STATE OF MONTANA — BILLINGS — ERIC TRICLAMON — 18821PT — LICENSED ARCHITECT — MONTANA

PROGRAM CONTRACTING ACTIVITY CENTRAL (PCAC)

VA U.S. Department of Veterans Affairs

DRAWING TITLE: BUILDING Q4 PLANS AND ELEVATIONS	PHASE: 100% CONSTRUCTION DOCUMENTS	PROJECT TITLE: ELECTRONIC HEALTH RECORD MODERNIZATION (EHRM) INFRASTRUCTURE UPGRADES - TOGUS, ME	PROJECT NUMBER: 402-22-700
			BUILDING NUMBER: Q4
APPROVED:	FLS: FULLY SPRINKLERED	LOCATION: TOGUS VA MEDICAL CENTER	DRAWING NUMBER: Q4-AE-201
		ISSUE DATE: November 10, 2025 / CHECKED BY: TMP / DRAWN BY: AF	

VA FORM 08 - 6231

REISSUED 02-18-2026

12/17/2025 8:06:11 PM
Autodesk Docs://22117_VA Medical Center - Togus ME/22117_B-Q04_r25.rvt

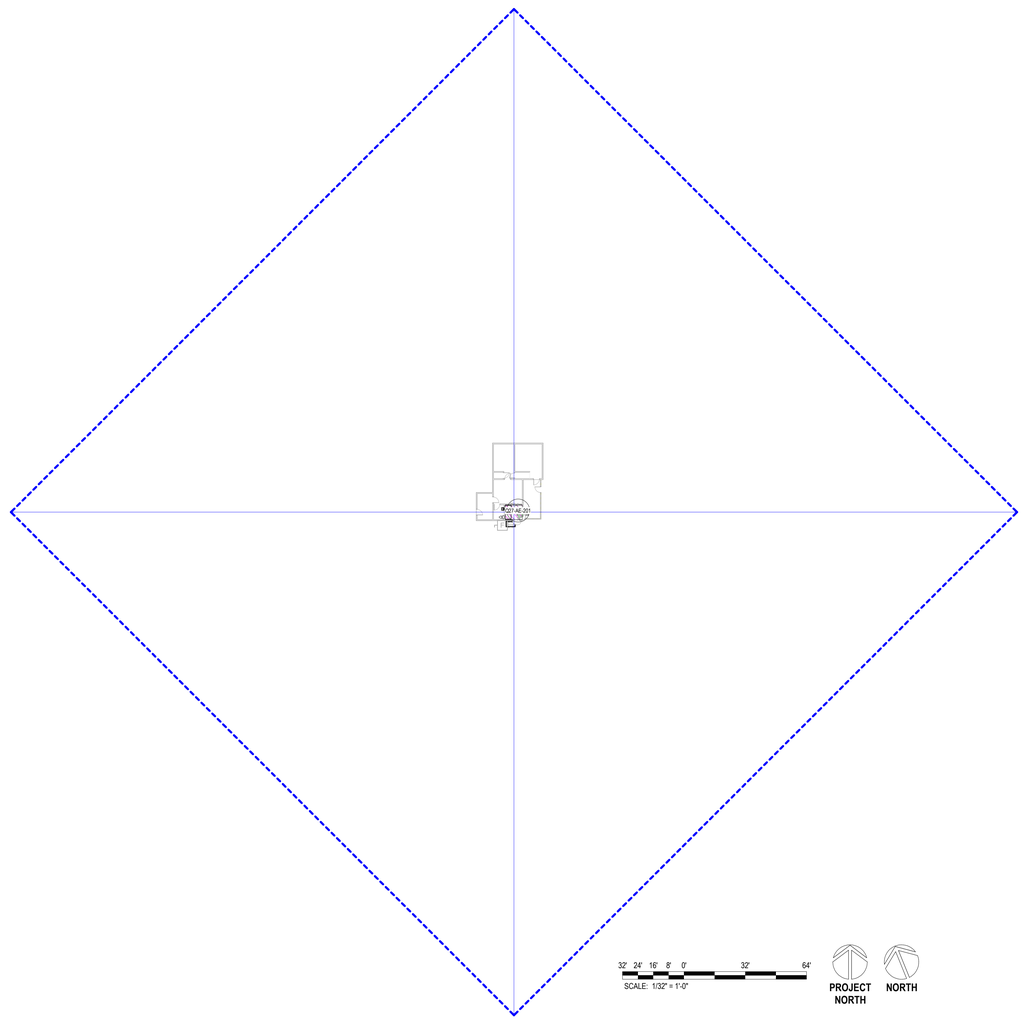

32' 24' 16' 8' 0' 32' 64'
SCALE: 1/32" = 1'-0"

PROJECT NORTH

NORTH

3 OVERALL FLOOR PLAN
1/32" = 1'-0"

PROJECT KEY PLAN

TOGUS VETERANS AFFAIRS - MAINE HEALTH CARE SYSTEM
MVHCS NETWORK #
1 VA CENTER | AUGUSTA, ME 04330

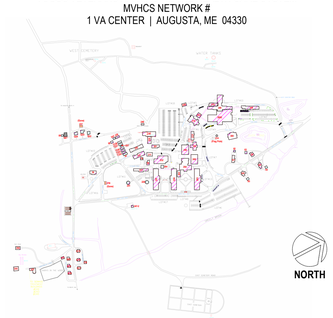

NORTH

Revisions:	Date:

CONSULTANT

ARCHITECT:
A&E DESIGN
129 NORTH 29th STREET, SUITE 100
BILLINGS, MT 59101
PH: 406.248.2633
PAUL SIDERIUS, AIA

ARCHITECT/ENGINEER OF RECORD

A/E:
GDM OF OREGON
1000 W STEUBEN ST, UNIT 3
BINGEN, WA 98605
PH: 541.224.8536
ADAM GOODIN, PE

STAMP

STATE OF MONTANA
BILLINGS
ERIC ALLEN HELSTROM
2399
MONTANA
LICENSED ARCHITECT

PROGRAM CONTRACTING ACTIVITY CENTRAL (PCAC)

VA U.S. Department of Veterans Affairs

DRAWING TITLE: BUILDING Q27 OVERALL PLAN	PHASE: 100% CONSTRUCTION DOCUMENTS	PROJECT TITLE: ELECTRONIC HEALTH RECORD MODERNIZATION (EHRM) INFRASTRUCTURE UPGRADES - TOGUS, ME	PROJECT NUMBER: 402-22-700
			BUILDING NUMBER: Q27
APPROVED:	FLS: FULLY SPRINKLERED	LOCATION: TOGUS VA MEDICAL CENTER	DRAWING NUMBER: Q27-AE-101
		ISSUE DATE: November 10, 2025 / CHECKED BY: TMP / DRAWN BY: AF	

VA FORM 08 - 6231

REISSUED 02-18-2026

12/17/2025 8:11:56 PM
Autodesk Docs://22117_VA Medical Center - Togus ME/22117_B-Q27_r25.rvt

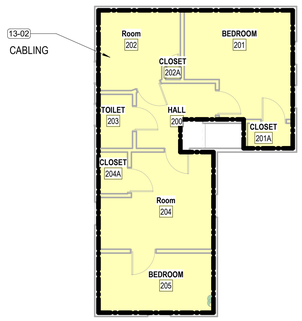

11 LEVEL 2 FLOOR PLAN
1/8" = 1'-0"

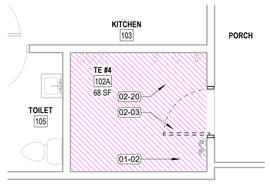

12 LEVEL 1 TE #4 DEMOLITION PLAN
1/4" = 1'-0"

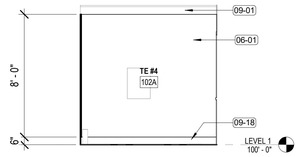

18 TE #4 NORTH ELEVATION
1/4" = 1'-0"

13 TE #4 SOUTH ELEVATION
1/4" = 1'-0"

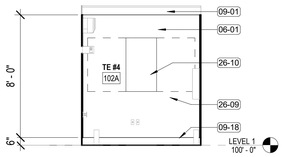

14 TE #4 WEST ELEVATION
1/4" = 1'-0"

KEYNOTES

KEY	COMMENT
01-02	EXTENT OF PROPOSED TR/TE LOCATION SHOWN IN COLOR
02-03	CAREFULLY REMOVE EXISTING DOOR, FRAME AND HARDWARE, RETURN TO OWNER.
02-20	DEMO FLOOR & FLOOR BASE, PATCH WALLS, PREPARE FOR NEW FINISHES
03-01	NEW HOUSEKEEPING PAD, COORDINATE WITH MECHANICAL DRAWINGS FOR SIZE, CIVIL DRAWINGS FOR DETAILS OUTSIDE OF UTILITY YARD, AND STRUCTURAL DRAWINGS FOR DETAILS OF PADS WITHIN THE UTILITY YARD
05-05	SNOW PROTECTION OVER MECHANICAL UNIT, SEE 00-GI-012
06-01	INSTALL 3/4" AC GRADE OR BETTER FIRE RETARDANT PLYWOOD; PAINT WITH TWO COATS OF SEMI-GLOSS BRIGHT WHITE FIRE RETARDANT PAINT; MOUNT BOTTOM OF PLYWOOD 6" A.F.F., TOP OF PLYWOOD AT 8'-6" A.F.F.; DO NOT PAINT OVER STAMPED PLYWOOD RATING
09-01	PAINT GYPSUM BOARD WALL WITH SEMI GLOSS PAINT IN ITS ENTIRETY, COLOR TO MATCH PLYWOOD PAINT.
09-06	SEAL ALL WALL PENETRATIONS EXISTING AND NEW. PROVIDE APPROPRIATE FIRE RATED UL HILTI DESIGNATION FOR PIPE AND/OR CONDUIT PENETERATIONS WHERE FIRE RATED WALLS ARE REQUIRED, ACOUSTICAL SEAL OTHERWISE; SEE TYPICAL PENETRATION DETAILS FOR RATED WALL CONDITIONS.
09-18	6" HIGH COVED RUBBER WALL BASE, SEE FINISH SCHEDULE IN GI SHEETS FOR COLOR
10-09	INSTALL ROOM SIGN TO FOLLOW ADA GUIDELINES ADJACENT TO DOOR, TO MATCH FACILITY'S DESIGN STANDARDS (REFERENCE SHEET 00-GI-013)
13-02	ICRA CLASS II, SEE SPEC SECTION 01 35 26 FOR REQUIREMENTS AND WORKING HOURS RESTRICTIONS
13-03	ICRA CLASS III, SEE SPEC SECTION 01 35 26 FOR REQUIREMENTS AND WORKING HOURS RESTRICTIONS
23-05	MECHANICAL UNITS, SEE MECH DRAWINGS FOR SIZE AND SPECS
26-09	30" CLEARANCE AT WALL MOUNTED SERVER RACK SHOWN DASHED
26-10	WALL MOUNTED TELECOM CABINET, SEE TELECOM DRAWINGS

EHRM ALLOCATION LEGEND

- EXISTING TR TO REMAIN (MEETS EHRM REQUIREMENTS)
- EXISTING TR TO REMAIN (DOES NOT MEET EHRM REQUIREMENTS)
- EXISTING ROOM TO BE MODIFIED AS REQUIRED TO MEET EHRM REQUIREMENTS
- EXISTING ROOM TO BE ABANDONED, CABLING RE-ROUTED TO A NEW TR ROOM
- PROPOSED NEW TR ROOM
- PROPOSED NEW TE LOCATION

ICRA DESIGNATION LEGEND

- ICRA CLASS I
- ICRA CLASS II
- ICRA CLASS III
- ICRA CLASS IV

SEE KEY NOTE FOR ADDITIONAL NOTES

DEMOLITION LEGEND

- HATCH INDICATES AREA NOT IN SCOPE OF WORK
- INDICATES BUILT ITEM TO BE REMOVED
- INDICATES LIGHT FIXTURE TO BE REMOVED

FLOOR PLAN LEGEND

- CARD READER, REF TELECOM DRAWINGS
- DATA PORT, REF TELECOM DRAWINGS
- OUTLET, REF ELEC DRAWINGS
- WIRELESS ACCESS POINT, REF TELECOM DRAWINGS
- ELEC PANEL, REF ELEC DRAWINGS
- STRIP LIGHT FIXTURE, REF ELEC DRAWINGS
- (E) FIRE EXTINGUISHER LOCATION

RCP LEGEND

- 2x2 LIGHT FIXTURE
- 2x4 LIGHT FIXTURE
- STRIP LIGHT FIXTURE
- 6" RECESSED CAN LIGHT FIXTURE
- SUPPLY AIR DIFFUSER
- RETURN AIR VENT
- EXHAUST FAN
- GYP-1 — 5/8" GYP. BOARD CEILING AFFIXED TO 3 5/8" MTL STUDS
- ACT-1 — 2'x2' SUSPENDED ACOUSTIC CEILING TILE CEILING

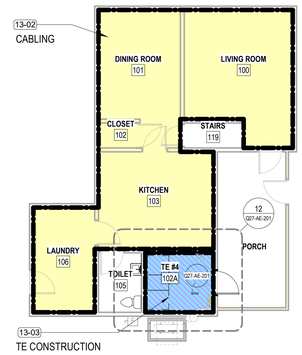

6 LEVEL 1 DEMOLITION FLOOR PLAN
1/8" = 1'-0"

DEMOLITION GENERAL NOTES

1. SEE G SERIES SHEETS FOR ALL DEMOLITON NOTES AND HAZARDOUS MATERIAL NOTES.
2. IN HOSPITAL OCCUPANCY, CONTRACTOR IS TO USE A CONSTRUCTION CONTAINMENT CUBE WITH HEPA VACUUM TO MAINTAIN NEGATIVE PRESSURE AS A MEANS TO ACCESS AREAS ABOVE CEILING TILES. THIS INCLUDES ALL PATIENT CORRIDORS AND ALL ACUTE CARE PATIENT AREAS. THIS IS IN CONJUNCTION WITH THE HOSPITAL'S INFECTION PREVENTION MEASURES AND ICRA PROTOCOLS.
3. MAINTAIN FIRE SUPPRESSION SYSTEM OPERATIONAL DURING CONSTRUCTION WORK. FIRE SUPPRESSION CONTRACTOR TO REMOVE DOWNWARD HEADS AND TURN UPWARDS, PROVIDE NEW FIRE SUPPRESSION HEAD IN TELECOMMUNICATION ROOMS (TR). WORK TO BE CONDUCTED WITHIN ONE WORKING SHIFT. SEE ADDITIONAL PROJECT NOTES ON COVER SHEET.

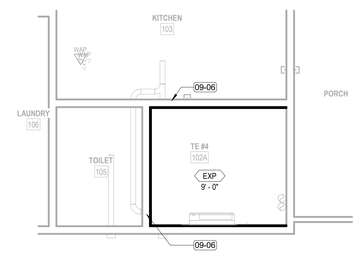

8 LEVEL 1 - TE #4 REF CEILING PLAN
1/4" = 1'-0"

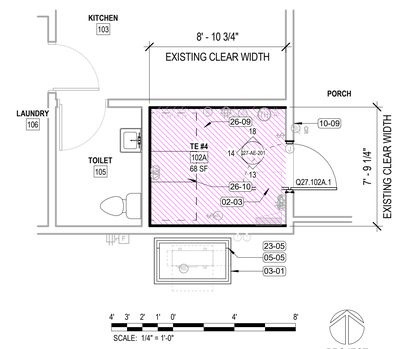

PROJECT NORTH

9 LEVEL 1 - TE #4 FLOOR PLAN
1/4" = 1'-0"

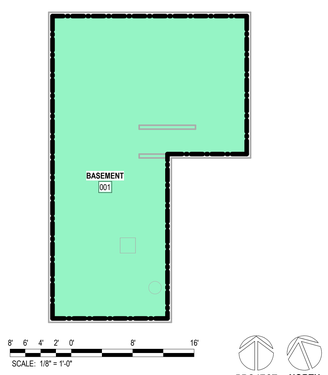

PROJECT NORTH NORTH

1 BASEMENT DEMOLITION FLOOR PLAN
1/8" = 1'-0"

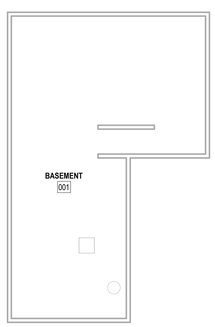

2 BASEMENT FLOOR PLAN
1/8" = 1'-0"

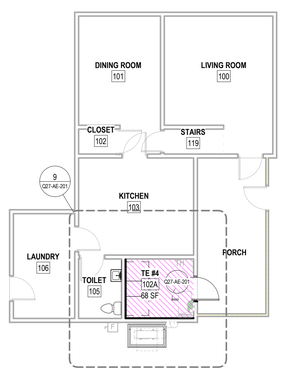

3 LEVEL 1 FLOOR PLAN
1/8" = 1'-0"

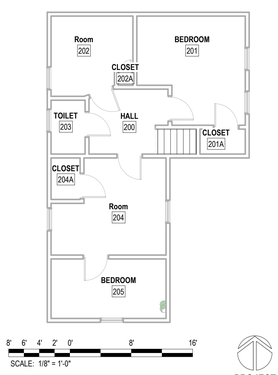

PROJECT NORTH NORTH

4 LEVEL 2 FLOOR PLAN
1/8" = 1'-0"

PLAN NOTES: SEE GI-SHEETS

SEE 00-GI-002 - PROJECT GENERAL NOTES AND CODE SUMMARY
1. GENERAL PLAN NOTES
2. GENERAL DEMOLITION PLAN NOTES
3. GENERAL REFLECTED CEILING PLAN NOTES

PROJECT KEY PLAN

TOGUS VETERANS AFFAIRS - MAINE HEALTH CARE SYSTEM
MVHCS NETWORK #
1 VA CENTER | AUGUSTA, ME 04330

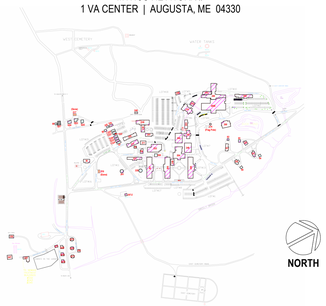

NORTH

Revisions:	Date:

CONSULTANT
ARCHITECT:
A&E DESIGN
129 NORTH 29th STREET, SUITE 100
BILLINGS, MT 59101
PH: 406.248.2633
PAUL SIDERIUS, AIA

ARCHITECT/ENGINEER OF RECORD
A/E:
GDM OF OREGON
1000 W STEUBEN ST, UNIT 3
BINGEN, WA 98605
PH: 541.224.8536
ADAM GOODIN, PE

STAMP
STATE OF MONTANA — BILLINGS — ERIC RICHARD MELDT — 22088 — MONTANA — LICENSED ARCHITECT

PROGRAM CONTRACTING ACTIVITY CENTRAL (PCAC)
VA U.S. Department of Veterans Affairs

DRAWING TITLE: BUILDING Q27 FLOOR PLANS AND ELEVATIONS	PHASE: 100% CONSTRUCTION DOCUMENTS	PROJECT TITLE: ELECTRONIC HEALTH RECORD MODERNIZATION (EHRM) INFRASTRUCTURE UPGRADES - TOGUS, ME	PROJECT NUMBER: 402-22-700
APPROVED:	FLS: FULLY SPRINKLERED	LOCATION: TOGUS VA MEDICAL CENTER	BUILDING NUMBER: Q27
		ISSUE DATE: November 10, 2025 / CHECKED BY: TMP / DRAWN BY: AF	DRAWING NUMBER: Q27-AE-201

VA FORM 08 - 6231

REISSUED 02-18-2026

Autodesk Docs://22117_VA Medical Center - Togus ME/22117_B-Q27_/25.rvt 12/17/2025 8:11:57 PM

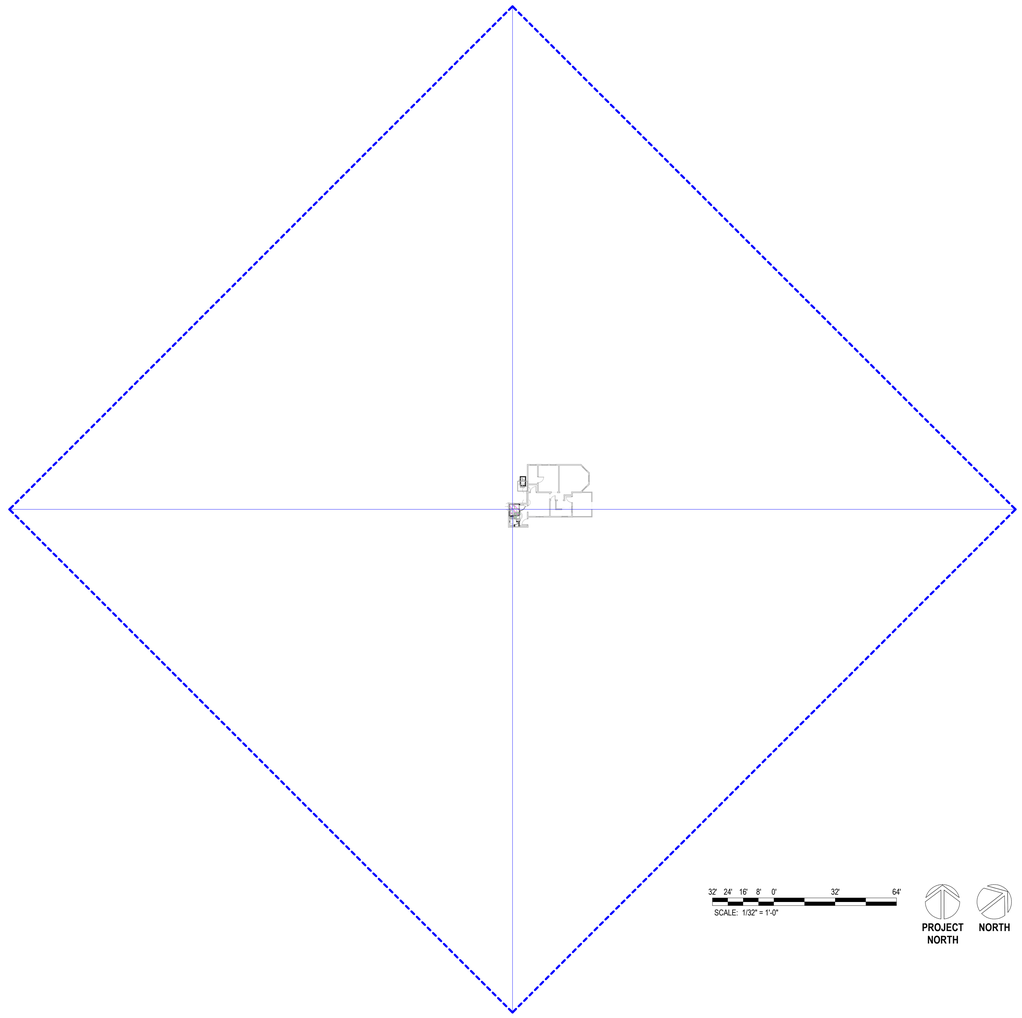

32' 24' 16' 8' 0' 32' 64'
SCALE: 1/32" = 1'-0"

PROJECT NORTH

NORTH

PROJECT KEY PLAN

TOGUS VETERANS AFFAIRS - MAINE HEALTH CARE SYSTEM
MVHCS NETWORK #
1 VA CENTER | AUGUSTA, ME 04330

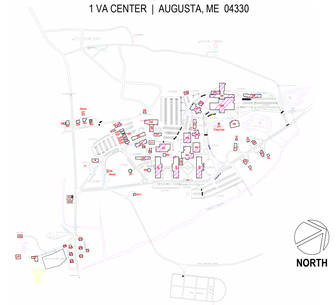

NORTH

3 OVERALL PLAN
1/32" = 1'-0"

Revisions:	Date:

CONSULTANT

ARCHITECT:
A&E DESIGN
129 NORTH 29th STREET, SUITE 100
BILLINGS, MT 59101
PH: 406.248.2633
PAUL SIDERIUS, AIA

ARCHITECT/ENGINEER OF RECORD

A/E:
GDM OF OREGON
1000 W STEUBEN ST, UNIT 3
BINGEN, WA 98605
PH: 541.224.8536
ADAM GOODIN, PE

STAMP

STATE OF MONTANA
BILLINGS
ERIC ANCLAMAN
1-18-26
6294
MONTANA
LICENSED ARCHITECT

PROGRAM CONTRACTING ACTIVITY CENTRAL (PCAC)

VA U.S. Department of Veterans Affairs

DRAWING TITLE: BUILDING Q32 OVERALL PLAN

APPROVED:

PHASE: 100% CONSTRUCTION DOCUMENTS

FLS: FULLY SPRINKLERED

PROJECT TITLE: ELECTRONIC HEALTH RECORD MODERNIZATION (EHRM) INFRASTRUCTURE UPGRADES - TOGUS, ME

LOCATION: TOGUS VA MEDICAL CENTER

ISSUE DATE: November 10, 2025

CHECKED BY: TMP

DRAWN BY: AF

PROJECT NUMBER: 402-22-700

BUILDING NUMBER: Q32

DRAWING NUMBER: Q32-AE-101

12/17/2025 8:21:31 PM

Autodesk Docs://22117_VA Medical Center - Togus ME/22117_B-Q32_r25.rvt

VA FORM 08 - 6231

REISSUED 02-18-2026

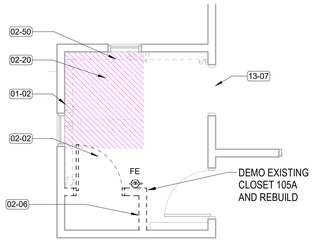

16 LEVEL 1 TE #5 DEMOLITION PLAN
1/4" = 1'-0"

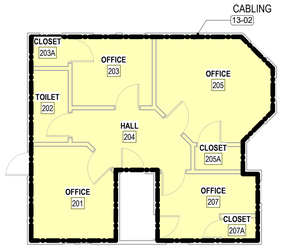

11 LEVEL 2 FLOOR PLAN
1/8" = 1'-0"

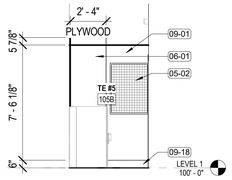

12 TE #5 NORTH ELEVATION
1/4" = 1'-0"

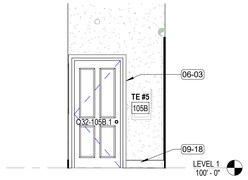

5 TE #5 EAST ELEVATION
1/4" = 1'-0"

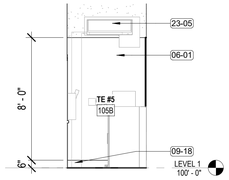

13 TE #5 SOUTH ELEVATION
1/4" = 1'-0"

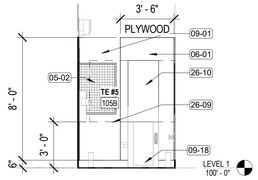

14 TE #5 WEST ELEVATION
1/4" = 1'-0"

DEMOLITION GENERAL NOTES

1. SEE G SERIES SHEETS FOR ALL DEMOLITON NOTES AND HAZARDOUS MATERIAL NOTES.
2. IN HOSPITAL OCCUPANCY, CONTRACTOR IS TO USE A CONSTRUCTION CONTAINMENT CUBE WITH HEPA VACUUM TO MAINTAIN NEGATIVE PRESSURE AS A MEANS TO ACCESS AREAS ABOVE CEILING TILES. THIS INCLUDES ALL PATIENT CORRIDORS AND ALL ACUTE CARE PATIENT AREAS. THIS IS IN CONJUNCTION WITH THE HOSPITAL'S INFECTION PREVENTION MEASURES AND ICRA PROTOCOLS.
3. MAINTAIN FIRE SUPPRESSION SYSTEM OPERATIONAL DURING CONSTRUCTION WORK. FIRE SUPPRESSION CONTRACTOR TO REMOVE DOWNWARD HEADS AND TURN UPWARDS, PROVIDE NEW FIRE SUPPRESSION HEAD IN TELECOMMUNICATION ROOMS (TR). WORK TO BE CONDUCTED WITHIN ONE WORKING SHIFT. SEE ADDITIONAL PROJECT NOTES ON COVER SHEET.

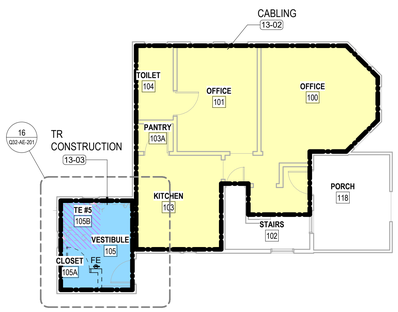

6 LEVEL 1 FLOOR PLAN
1/8" = 1'-0"

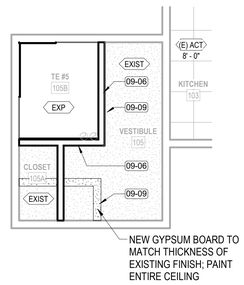

8 LEVEL 1 - TE #5 REF CEILING PLAN
1/4" = 1'-0"

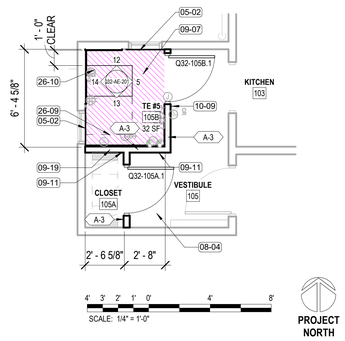

9 LEVEL 1 - TE #5 FLOOR PLAN
1/4" = 1'-0"

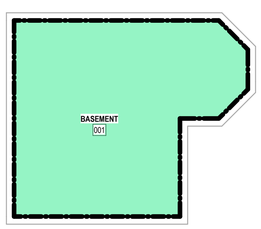

1 BASEMENT FLOOR PLAN
1/8" = 1'-0"

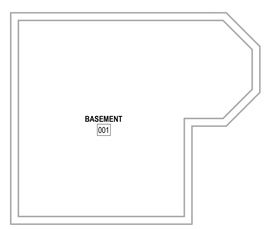

2 BASEMENT FLOOR PLAN
1/8" = 1'-0"

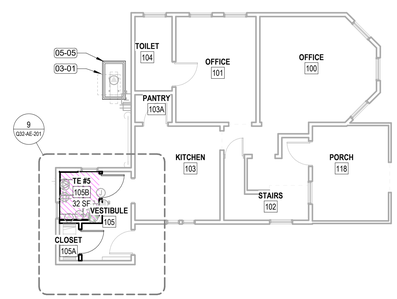

3 LEVEL 1 FLOOR PLAN
1/8" = 1'-0"

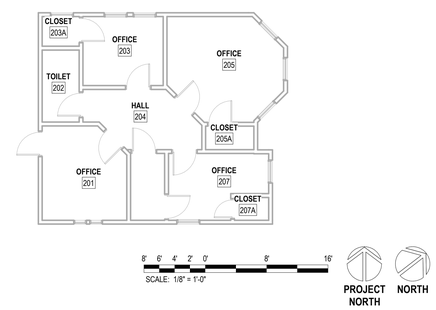

4 LEVEL 2 FLOOR PLAN
1/8" = 1'-0"

KEYNOTES

KEY	COMMENT
01-02	EXTENT OF PROPOSED TR/TE LOCATION SHOWN IN COLOR
02-02	CAREFULLY REMOVE EXISTING DOOR, FRAME, AND HARDWARE, STORE IN NON-TRAFFICKED AREA AND PREPARE FOR REINSTALLATION
02-06	DEMO EXISTING WALL IN ITS ENTIRETY INCLUDING ANY WALL MOUNTED DEVICES. TERMINATE CONDUITS AT NEAREST J-BOX, PREP FLOOR TO RECEIVE NEW FINISH
02-20	DEMO FLOOR & FLOOR BASE. PATCH WALLS. PREPARE FOR NEW FINISHES
02-50	SEE MECHANICAL DRAWINGS FOR EXTENT OF EQUIPMENT DEMOLITION
03-01	NEW HOUSEKEEPING PAD. COORDINATE WITH MECHANICAL DRAWINGS FOR SIZE. CIVIL DRAWINGS FOR DETAILS OUTSIDE OF UTILITY YARD, AND STRUCTURAL DRAWINGS FOR DETAILS OF PADS WITHIN THE UTILITY YARD
05-02	SECURITY GRILL. SEE 00-GI-012 FOR TYPICAL DETAILS. ADJUST INDICATED LAYOUT TO FIT WINDOW DIMENSIONS AND EXISTING CONDITION
05-05	SNOW PROTECTION OVER MECHANICAL UNIT. SEE 00-GI-012
06-01	INSTALL 3/4" AC GRADE OR BETTER FIRE RETARDANT PLYWOOD; PAINT WITH TWO COATS OF SEMI-GLOSS BRIGHT WHITE FIRE RETARDANT PAINT. MOUNT BOTTOM OF PLYWOOD 6" A.F.F., TOP OF PLYWOOD AT 8'-6" A.F.F.; DO NOT PAINT OVER STAMPED PLYWOOD RATING
06-03	DOOR WOOD TRIM TO MATCH EXISTING TRIM. CONTRACTOR TO VERIFY WOOD SPECIES, CUT, FINISH, TRIM PROFILE
08-04	CENTER DOOR IN WALL
09-01	PAINT GYPSUM BOARD WALL WITH SEMI GLOSS PAINT IN ITS ENTIRETY, COLOR TO MATCH PLYWOOD PAINT.
09-06	SEAL ALL WALL PENETRATIONS EXISTING AND NEW. PROVIDE APPROPRIATE FIRE RATED UL HILTI DESIGNATION FOR PIPE AND/OR CONDUIT PENETERATIONS WHERE FIRE RATED WALLS ARE REQUIRED, ACOUSTICAL SEAL OTHERWISE. SEE TYPICAL PENETRATION DETAILS FOR RATED WALL CONDITIONS.
09-07	INSTALL STATIC DISSIPATIVE RESILIENT FLOORING
09-09	APPLY JOINT COMPOUND AND FEATHER A MINIMUM OF 3' HORIZONTALLY AS REQUIRED TO ACHIEVE A SMOOTH AND UNIFORM APPEARANCE
09-11	INSTALL NEW WALL BASE TO MATCH TYPE, COLOR, AND PROFILE OF EXISTING WALL BASE
09-18	6" HIGH COVED RUBBER WALL BASE, SEE FINISH SCHEDULE IN GI SHEETS FOR COLOR
09-19	EXTEND GYPSUM BOARD WALL TO UNDERSIDE OF STRUCTURE WITH 5/8" GYPSUM BOARD LAYER ON EACH SIDE OF WALL, SEAL
10-09	INSTALL ROOM SIGN TO FOLLOW ADA GUIDELINES ADJACENT TO DOOR, TO MATCH FACILITY'S DESIGN STANDARDS (REFERENCE SHEET 00-GI-013)
13-02	ICRA CLASS II, SEE SPEC SECTION 01 35 26 FOR REQUIREMENTS AND WORKING HOURS RESTRICTIONS
13-03	ICRA CLASS III, SEE SPEC SECTION 01 35 26 FOR REQUIREMENTS AND WORKING HOURS RESTRICTIONS
13-07	SEAL PERIMETER OF DOOR TO MAINTAIN NEGATIVE PRESSURE WITHIN CONSTRUCTION AREA. PROTECT FINISH DURING CONSTRUCTION
23-05	MECHANICAL UNITS. SEE MECH DRAWINGS FOR SIZE AND SPECS
26-09	30" CLEARANCE AT WALL MOUNTED SERVER RACK SHOWN DASHED
26-10	WALL MOUNTED TELECOM CABINET. SEE TELECOM DRAWINGS

EHRM ALLOCATION LEGEND

- EXISTING TR TO REMAIN (MEETS EHRM REQUIREMENTS)
- EXISTING TR TO REMAIN (DOES NOT MEET EHRM REQUIREMENTS)
- EXISTING ROOM TO BE MODIFIED AS REQUIRED TO MEET EHRM REQUIREMENTS
- EXISTING ROOM TO BE ABANDONED, CABLING RE-ROUTED TO A NEW TR ROOM
- PROPOSED NEW TR ROOM
- PROPOSED NEW TE LOCATION

ICRA DESIGNATION LEGEND

- ICRA CLASS I
- ICRA CLASS II
- ICRA CLASS III
- ICRA CLASS IV

SEE KEY NOTE FOR ADDITIONAL NOTES

DEMOLITION LEGEND

- HATCH INDICATES AREA NOT IN SCOPE OF WORK
- INDICATES BUILT ITEM TO BE REMOVED
- INDICATES LIGHT FIXTURE TO BE REMOVED

FLOOR PLAN LEGEND

- CARD READER, REF TELECOM DRAWINGS
- DATA PORT, REF TELECOM DRAWINGS
- OUTLET, REF ELEC DRAWINGS
- WIRELESS ACCESS POINT, REF TELECOM DRAWINGS
- ELEC PANEL, REF ELEC DRAWINGS
- STRIP LIGHT FIXTURE, REF ELEC DRAWINGS
- (E) FIRE EXTINGUISHER LOCATION

RCP LEGEND

- 2x2 LIGHT FIXTURE
- 2x4 LIGHT FIXTURE
- STRIP LIGHT FIXTURE
- 6" RECESSED CAN LIGHT FIXTURE
- SUPPLY AIR DIFFUSER
- RETURN AIR VENT
- EXHAUST FAN
- 5/8" GYP. BOARD CEILING AFFIXED TO 3 5/8" MTL STUDS
- 2'x2' SUSPENDED ACOUSTIC CEILING TILE CEILING

PLAN NOTES: SEE GI-SHEETS

SEE 00-GI-002 - PROJECT GENERAL NOTES AND CODE SUMMARY
1. GENERAL PLAN NOTES
2. GENERAL DEMOLITION PLAN NOTES
3. GENERAL REFLECTED CEILING PLAN NOTES

PROJECT KEY PLAN

TOGUS VETERANS AFFAIRS - MAINE HEALTH CARE SYSTEM
MVHCS NETWORK #
1 VA CENTER | AUGUSTA, ME 04330

Revisions:	Date:

CONSULTANT
ARCHITECT:
A&E DESIGN
129 NORTH 29th STREET, SUITE 100
BILLINGS, MT 59101
PH: 406.248.2633
PAUL SIDERIUS, AIA

ARCHITECT/ENGINEER OF RECORD
A/E:
GDM OF OREGON
1000 W STEUBEN ST, UNIT 3
BINGEN, WA 98605
PH: 541.224.8536
ADAM GOODIN, PE

STAMP
STATE OF MONTANA · BILLINGS · ERIC ERIC ALBERT HELDT · 22399 · REGISTERED ARCHITECT

PROGRAM CONTRACTING ACTIVITY CENTRAL (PCAC)
VA U.S. Department of Veterans Affairs

DRAWING TITLE: BUILDING Q32 PLANS AND ELEVATIONS	PHASE: 100% CONSTRUCTION DOCUMENTS	PROJECT TITLE: ELECTRONIC HEALTH RECORD MODERNIZATION (EHRM) INFRASTRUCTURE UPGRADES - TOGUS, ME	PROJECT NUMBER: 402-22-700
			BUILDING NUMBER: Q32
APPROVED:	FLS: FULLY SPRINKLERED	LOCATION: TOGUS VA MEDICAL CENTER	DRAWING NUMBER: Q32-AE-201
		ISSUE DATE: November 10, 2025 · CHECKED BY: TMP · DRAWN BY: TMP	

VA FORM 08 - 6231

REISSUED 02-18-2026

12/17/2025 8:21:32 PM
Autodesk Docs://22117_VA Medical Center - Togus ME/22117_B-Q32_r25.rvt