AMENDMENT OF SOLICITATION/MODIFICATION OF CONTRACT

1. CONTRACT ID CODE	PAGE	OF PAGES
	1	12

2. AMENDMENT/MODIFICATION NO.	3. EFFECTIVE DATE	4. REQUISITION/PURCHASE REQ. NO.	5. PROJECT NO. *(If applicable)*
0003	06/16/2026	1142881	

6. ISSUED BY CODE 363N

USDA-FS- Procurement & Property Services
National Procurement Operations
Stewardship Contracting Branch
1400 Independence Ave. SW, MS-1138
Washington DC 20250-1138
Email: norma.windle@usda.gov

7. ADMINISTERED BY *(If other than Item 6)* CODE

8. NAME AND ADDRESS OF CONTRACTOR *(No., street, county, State, and ZIP Code)*

CODE FACILITY CODE

(X)	
☐	9A. AMENDMENT OF SOLICITATION NO. **12363N26Q4011** 9B. DATED *(SEE ITEM 11)* **05/15/26**
☐	10A. MODIFICATION OF CONTRACT/ORDER NO. 10B. DATED *(SEE ITEM 13)*

11. THIS ITEM ONLY APPLIES TO AMENDMENTS OF SOLICITATIONS

☒ The above numbered solicitation is amended as set forth in item 14. The hour and date specified for receipt of Offers ☒ is extended, ☐ is not extended.

Offers must acknowledge receipt of this amendment prior to the hour and date specified in the solicitation or as amended, by one of the following methods:

(a) By completing Items 8 and 15, and returning **01** copies of the amendment; (b) By acknowledging receipt of this amendment on each copy of the offer submitted;

or (c) By separate letter or telegram which includes a reference to the solicitation and amendment numbers. FAILURE OF YOUR ACKNOWLEDGMENT TO BE RECEIVED AT THE PLACE DESIGNATED FOR THE RECEIPT OF OFFERS PRIOR TO THE HOUR AND DATE SPECIFIED MAY RESULT IN REJECTION OF YOUR OFFER. If by virtue of this amendment you desire to change an offer already submitted, such change may be made by telegram or letter, provided each telegram or letter makes reference to the solicitation and this amendment, and is received prior to the opening hour and date specified.

12. ACCOUNTING AND APPROPRIATION DATA *(If required)*

13. THIS ITEM APPLIES ONLY TO MODIFICATIONS OF CONTRACTS/ORDERS, IT MODIFIES THE CONTRACT/ORDER NO. AS DESCRIBED IN ITEM 14.

(X)	
☐	A. THIS CHANGE ORDER IS ISSUED PURSUANT TO: (*Specify authority*) THE CHANGES SET FORTH IN ITEM 14 ARE MADE IN THE CONTRACT ORDER NO. IN ITEM 10A.
☐	B. THE ABOVE NUMBERED CONTRACT/ORDER IS MODIFIED TO REFLECT THE ADMINISTRATIVE CHANGES *(such as changes in paying office, appropriation date, etc.)* SET FORTH IN ITEM 14, PURSUANT TO THE AUTHORITY OF FAR 43.103(b).
☐	C. THIS SUPPLEMENTAL AGREEMENT IS ENTERED INTO PURSUANT TO AUTHORITY OF:
☐	D. OTHER *(Specify type of modification and authority)*

E. IMPORTANT: Contractor ☐ is not, ☐ is required to sign this document and return * copies to the issuing office.

14. DESCRIPTION OF AMENDMENT/MODIFICATION *(Organized by UCF section headings, including solicitation/contract subject matter where feasible.*

12363N26Q4011, Amendment 0003, Bumblebee Revised Stewardship IRSC

1. The purpose of amendment 0003 is to replace Schedule of Items with a Revised Schedule of Items, replace 6e. Map 4 with a Revised 6e. Map 4 and extend the due date.
2. Remove original Schedule of Items (12 pages) with the Revised Schedule of Items (12 pages), remove original 6e. Bumblebee_ Marble Map4_DRAFT (1page) with 6e. Bumblebee_ Marble Map4 _REVDRAFT (1 page).
3. The response date for the RFQ **has changed** and is due on June 30, 2026, at 4:00 p.m. PDT.

Except as provided herein, all terms and conditions of the document referenced in Item 9A or 10A, as heretofore changed, remains unchanged and in full force and effect.

15A. NAME AND TITLE OF SIGNER *(Type or print)*		16A. NAME AND TITLE OF CONTRACTING OFFICER *(Type or print)*	
		N. JEAN WINDLE **Contracting Officer**	
15B. CONTRACTOR/OFFEROR	15C. DATE SIGNED	16B. UNITED STATES OF AMERICA	16C. DATE SIGNED
(Signature of person authorized to sign)		*(Signature of Contracting Officer)*	

AMENDMENT 0003 06/16/2026 REVISED SCHEDULE OF ITEMS (36a)

1. SCHEDULE OF ITEMS

MANDATORY WORK ACTIVITIES:

ITEM NO.	DESCRIPTION OF MANDATORY WORK ACTIVITIES	UNIT	ESTIMATED QUANTITY	UNIT PRICE	TOTAL PRICE
1	**Bumblebee Cutting and Hauling Included Products**				
	a) Thinning Unit Products Removal	Acre	1,458	N/A	N/A
	b) Hazardous Standing Fuels Removal	Acre	57	N/A	N/A
2	**Bumbleebee Mastication**	Acre	836	$_____	$_____
3	**Bumblebee Road Reconstruction of All Haul Roads**				
	a) 15101 - Mobilization	LS	1	$____ _____	$_____
	b) 15201- Construction survey and staking, method I, tolerance b	LS	1	$_____	$_____
4	**Bumblebee Road Reconstruction of Haul Road 4N12 (*Herring Creek Rd*)**				
	a) 41801.1 - Asphalt Patch Type 1 (root heaves)	Ton	20.00	$_____	$_____
	b) 41801.2- Asphalt Patch Type 2 (potholes)	Ton	50.00	$_____	$_____
	c) 60408 - DI Lid Replacement	Each	22	$_____	$_____
5	**Bumblebee Road Reconstruction of Haul Road 4N12H**				
	a) 20415 - Embankment construction, compaction placement method (2), tolerance class (A)	Cubic Yard	4	$_____	$_____
	b) 20425.3 - Drainage excavation, type (Rolling Dip), compaction placement method (2), tolerance class (A)	Each	4	$_____	$_____
	c) 20425.5 - Drainage excavation, type (Drivable Waterbar), compaction placement method (2), tolerance class (A)	Each	1	$_____	$_____
	d) 30113 - Aggregate surface course, grading (F), compaction method (B)	Ton	30	$_____	$_____
	e) 30307 - Roadbed reconditioning, compaction method (2)	Mile	0.33	$_____	$_____

6	**Bumblebee Road Reconstruction of Haul Road 4N12P**				
	a) 30307 - Roadbed reconditioning, compaction method (2)	Mile	0.06	$_____	$_____
7	**Bumblebee Road Reconstruction of Haul Road 4N28Y**				
	a) 20301 - Removal of (Culvert Debris), disposal method (a)	Lump Sum	1	$_____	$_____
	b) 20415 - Embankment construction, compaction placement method (2), tolerance class (A)	Cubic Yard	6	$_____	$_____
	c) 20425.3 - Drainage excavation, type (Rolling Dip), compaction placement method (2), tolerance class (A)	Each	4	$_____	$_____
	d) 20425.6 - Drainage excavation, type (Lead Off Ditch), compaction placement method (2), tolerance class (A)	Each	2	$_____	$_____
	e) 20701 - Earthwork geosynthetics, type (class 2, nonwoven)	Square Yard	973	$_____	$_____
	f) 30113 - Aggregate surface course, grading (F), compaction method (B)	Ton	177	$_____	$_____
	g) 30307 - Roadbed reconditioning, compaction method (2)	Mile	0.33	$_____	$_____
8	**Bumblebee Road Reconstruction of Haul Road 4N28YA**				
	a) 20103 - Clearing and grubbing, disposal method (limbs (g), logs (i), stumps (f))	Mile	0.04	$_____	$_____
	b) 20425.6 - Drainage excavation, type (Lead Off Ditch), compaction placement method (2), tolerance class (A)	Each	1	$_____	$_____
	c) 20701 - Earthwork geosynthetics, type (class 2, nonwoven)	Square Yard	389	$_____	$_____
	d) 30113 - Aggregate surface course, grading (F), compaction method (B)	Ton	63	$_____	$_____
9	**Bumblebee Road Reconstruction of Haul Road 4N52Y**				
	a) 20401 - Roadway excavation and embankment, compaction placement method (2), tolerance class (A)	Cubic Yard	34	$_____	$_____
	b) 20425.2 - Drainage excavation, type <Armored Swale>, compaction placement method (2), tolerance class (A)	Each	1	$_____	$_____

10	**Bumblebee Road Reconstruction of Haul Road 4N53Y**				
	a) 20425.3 - Drainage excavation, type (Rolling Dip), compaction placement method (2), tolerance class (A)	Each	1	$_____	$_____
	b) 20425.5 - Drainage excavation, type (Drivable Waterbar), compaction placement method (2), tolerance class (A)	Each	2	$_____	$_____
	c) 30307 - Roadbed reconditioning, compaction method (2)	Mile	0.07	$_____	$_____
11	**Bumblebee Road Reconstruction of Haul Road 4N76 *(North)***				
	a) 20425.5- Drainage excavation, type (Drivable Waterbar), compaction placement method (2), tolerance class (A)	Each	1	$_____	$_____
	b) 30307 - Roadbed reconditioning, compaction method (2	Mile	0.25	$_____	$_____
12	**Bumblebee Road Road Reconstruction of Haul Road 5N11 *(North)***				
	a) 20425.1- Drainage excavation, type (Swale), compaction placement method (2), tolerance class (A)	Each	1	$_____	$_____
	b) 20425.3 - Drainage excavation, type (Rolling Dip), compaction placement method (2), tolerance class (A)	Each	1	$_____	$_____
	c) 20425.5 - Drainage excavation, type (Drivable Waterbar), compaction placement method (2), tolerance class (A)	Each	6	$_____	$_____
	d) 20701 - Earthwork geosynthetics, type (class 2, nonwoven)	Square Yard	1684	$_____	$_____
	e) 30113 - Aggregate surface course, grading (F), compaction method (B)	Ton	680	$_____	$_____
	f) 60708 - Cleaning culverts in place	Each	1	$_____	$_____
	g) 63308 - Delineator (Boulders)	Lump Sum	1	$_____	$_____

13	**Bumblebee Road Reconstruction of Haul Road 5N11 *(South)***				
	a) 20420 - Drainage excavation, type <Roadside Ditch>,tolerance class <A>	Feet	530	$_____	$_____
	b) 20425.1 - Drainage excavation, type <Swale>, compaction placement method <2>, tolerance class <A>	Each	2	$_____	$_____
	c) 20425.3 - Drainage excavation, type <Rolling Dip>, compaction placement method <2>, tolerance class <A>	Each	5	$_____	$_____
	d) 20425.5 - Drainage excavation, type <Drivable Waterbar>, compaction placement method <2>, tolerance class <A>	Each	2	$_____	$_____
	e) 20425.6 - Drainage excavation, type <Lead Off Ditch>, compaction placement method <2>, tolerance class <A	Each	2	$_____	$_____
	f) 30113 - Aggregate surface course, grading <F>, compaction method <B>	Ton	159	$_____	$_____
	g) 30307 - Roadbed reconditioning, compaction method <2>	Mile	0.54	$_____	$_____
14	**Bumblebee Road Reconstruction of Haul Road 5N46Y**				
	a) 20415 - Embankment construction, compaction placement method (2), tolerance class (A)	Cubic Yard	20	$_____	$_____
	b) 20425.2 - Drainage excavation, type (Armored Swale), compaction placement method (2), tolerance class (A)	Each	1	$_____	$_____
	c) 20425.6 - Drainage excavation, type (Lead Off Ditch), compaction placement method (2), tolerance class (A)	Each	1	$_____	$_____
	d) 30113 - Aggregate surface course, grading (F), compaction method (B)	Ton	89	$_____	$_____

15	**Bumblebee Road Reconstruction of Haul Road 5N46YA**				
	a) 20425.2 - Drainage excavation, type (Armored Swale), compaction placement method (2), tolerance class (A)	Each	2	$_____	$_____
	b) 60708 - Cleaning culverts in place	Each	2	$_____	$_____
16	**Marble Mountain Road Reconstruction of All Haul Roads**				
	a) 15101 - Mobilization	LS	1	$_____	$_____
	b) 15280 - Construction Survey and Staking, Method 1, Tolerance B	LS	1	$_____	$_____
17	**Marble Mountain Road Reconstruction of Haul Road 2N05Y**				
	a) 21201- Linear Grading	Mile	0.38	$_____	$_____
18	**Marble Mountain Road Reconstruction of Haul Road 2N05YA**				
	a) 21201 - Linear Grading	Mile	0.10	$_____	$_____
19	**Marble Mountain Road Reconstruction of Haul Road 2N06**				
	a) 30380 - Roadbed Reconditioning, Compaction Method<D>	Mile	0.11	$_____	$_____
	b) 20480 - LOD - Drainage Excavation, Lead Off Ditch, Compaction Method <D>	Each	1	$_____	$_____
20	**Marble Mountain Road Reconstruction of Haul Road 2N07**				
	a) 30185- Aggregate Surface Course, Grading <T>, <4> Inch Depth, Compaction Method <B>	SQYD	255	$_____	$_____
	b) 30380 - Roadbed Reconditioning, Compaction Method<D>	Mile	0.06	$_____	$_____
	c) 30384 - Roadway Reconditioning, Compaction Method<D>	Mile	0.33	$_____	$_____
	d) 20480 - DIP - Drainage Excavation, Rolling Dip, Compaction Method <D>	Each	3	$_____	$_____
	e) 20480 - LOD - Drainage Excavation, Lead Off Ditch, Compaction Method <D>	Each	1	$_____	$_____
	f) 20480 - WB - Drainage Excavation, Waterbar, Compaction Method <D>	Each	6	$_____	$_____
	g) 20701-2000 - Separation Geotextile, Non-Woven	SQYD	255	$_____	$_____
	h) 25101 - Placed Riprap	CUYD	42	$_____	$_____
	i) 60704 - Cleaning Culvert In Place	Each	2	$_____	$_____

21	**Marble Mountain Road Reconstruction of Haul Road 2N14Y**				
	a) 20105- Clearing And Grubbing	Mile	1.34	$_____	$_____
	b) 30380 - Roadbed Reconditioning, Compaction Method<D>	Mile	0.07	$_____	$_____
	c) 20480-LOD - Drainage Excavation, Lead Off Ditch, Compaction Method <D>	Each	2	$_____	$_____
	d) 20480-WB - Drainage Excavation, Waterbar, Compaction Method <D>	Each	3	$_____	$_____
22	**Marble Mountain Road Reconstruction of Haul Road 2N14YA**				
	a) 20105- Clearing And Grubbing	Mile	0.35	$_____	$_____
23	**Marble Mountain Road Reconstruction of Haul Road 2N17**				
	a) 20480- Roadway Excavation and Embankment, Compaction <D>	CUYD	10	$_____	$_____
	b) 30380 - Roadbed Reconditioning, Compaction Method<D>	Mile	0.08	$_____	$_____
	c) 20480-LOD - Drainage Excavation, Lead Off Ditch, Compaction Method <D	Each	1	$_____	$_____
	d) 20480-SWL - Drainage Excavation, Swale, Compaction Method <D>	Each	1	$_____	$_____
	e) 20480-WB - Drainage Excavation, Waterbar, Compaction Method <D>	Each	1	$_____	$_____
24	**Marble Mountain Road Reconstruction of Haul Road 2N50**				
	a) 20105- Clearing and Grubbing	Mile	0.66	$_____	$_____
	b) 30380 - Roadbed reconditioning, compaction method <D>	Mile	0.66	$_____	$_____
25	**Marble Mountain Road Reconstruction of Haul Road 2N55**				
	a) 20480 – DIP - Drainage Excavation, Rolling Dip, Compaction Method <D>	Each	1	$_____	$_____
	b) 20480-SWL - Drainage Excavation, Swale, Compaction Method <D>	Each	1	$_____	$_____
	c) 20480-WB - Drainage Excavation, Waterbar, Compaction Method <D	Each	3	$_____	$_____
26	**Marble Mountain Road Reconstruction of Haul Road 2N91**				
	a) 20105 – Clearing and Grubbing	Mile	0.37	$_____	$_____

	b) 20480-SWL - Drainage Excavation, Swale, Compaction Method <D>	Each	1	$_____	$_____
27	**Marble Mountain Road Reconstruction of Haul Road 2N98Y**				
	a) 20105 – Clearing and Grubbing	Mile	1.29	$_____	$_____
	b) 30380 - Roadbed Reconditioning, Compaction Method<D>	Mile	0.64	$_____	$_____
	c) 20480-DIP - Drainage Excavation, Rolling Dip, Compaction Method <D>	Each	1	$_____	$_____
28	**Marble Mountain Road Reconstruction of Haul Road 3N07**				
	a) 20480 – Roadway Excavation and Embankment, Compaction <D>	CUYD	120	$_____	$_____
	b) 30185 - Aggregate Surface Course, Grading <T>, <4> Inch Depth, Compaction Method <B>	SQYD	645	$_____	$_____
	c) 30380 - Roadbed Reconditioning, Compaction Method<D>	Mile	0.92	$_____	$_____
	d) 20301-1900 - Removal Of Pipe Culvert	Each	1	$_____	$_____
	e) 20425-1000 - Ditch, Excavation	LNFT	750	$_____	$_____
	f) 20480-DIP - Drainage Excavation, Rolling Dip, Compaction Method <D>	Each	2	$_____	$_____
	g) 20480-LOD - Drainage Excavation, Lead Off Ditch, Compaction Method <D>	Each	1	$_____	$_____
	h) 20480-SWL - Drainage Excavation, Swale, Compaction Method <D>	Each	3	$_____	$_____
	i) 20701-2000 - Separation Geotextile, Non-Woven	SQYD	333	$_____	$_____
	j) 60704 - Cleaning Culvert in Place	Each	1	$_____	$_____
29	**Marble Mountain Road Reconstruction of Haul Road 3N07C**				
	a) 20105 – Clearing and Grubbing	Mile	0.59	$_____	$_____
	b) 30380 - Roadbed Reconditioning, Compaction Method <D>	Mile	0.47	$_____	$_____
30	**Marble Mountain Road Reconstruction of Haul Road 3N08**				
	a) 20105 - Clearing And Grubbing	Mile	1.01	$_____	$_____
	b) 30380 - Roadbed Reconditioning, Compaction Method<D>	Mile	0.15	$_____	$_____
	c) 20480-ASWL - Drainage Excavation,	Each	1	$_____	$_____

	Armored Swale, Compaction Method <D>				
	d) 20480-SWL - Drainage Excavation, Swale, Compaction Method <D	Each	1	$_____	$_____
31	**Marble Mountain Road Reconstruction of Haul Road 3N40Y**				
	a) 20480 - Roadway Excavation and Embankment, Compaction <D>	CUYD	96	$_____	$_____
	b) 60201-1400 - 60-Inch Pipe Culvert	LNFT	50	$_____	$_____
32	**Marble Mountain Road Reconstruction of Haul Road 3N42Y**				
	a) 20105 - Clearing and Grubbing	Mile	1	$_____	$_____
33	**Marble Mountain Road Reconstruction of Haul Road 3N42YA**				
	a) 20105 - Clearing and Grubbing	Mile	0.54	$_____	$_____
34	**Marble Mountain Road Reconstruction of Haul Road 3N42YB**				
	a) 20105 - Clearing and Grubbing	Mile	0.28	$_____	$_____
	b) 30380 - Roadbed Reconditioning, Compaction Method <D>	Mile	0.11	$_____	$_____
35	**Marble Mountain Road Reconstruction of Haul Road 3N79**				
	a) 20105 - Clearing and Grubbing	Mile	0.05	$_____	$_____
	b) 30380 - Roadbed Reconditioning, Compaction Method <D>	Mile	0.10	$_____	$_____
				Total All Mandatory Service Items	$_____

OPTIONAL WORK ACTIVITIES:

ITEM NO.	DESCRIPTION OF OPTIONAL WORK ACTIVITIES	UNIT	ESTIMATED QUANTITY	UNIT PRICE	TOTAL PRICE
36	**Marble Mountain Timber/Product Removal**				
	a) Cut and Remove Included Timber	Acre	1,764*	N/A	N/A
	b) Cut Skid and Deck Biomass (Grn Bio / Cull Logs)				
	(i) 1.00-2.99* ccf/acre	Acre	361*	$_____	$_____
	(ii) 3.00-4.99* ccf/acre	Acre	361*	$_____	$_____
	(iii) 5.00-6.99* ccf/acre	Acre	361*	$_____	$_____
37	**Marble Mountain Mastication**	Acre	730*	$_____	$_____
				Total All Optional Service Items	$_____

BUMBLEBEE TIMBER/PRODUCT REMOVAL PRICE SCHEDULE:

SPECIES	PRODUCT	ESTIMATED QUANTITY	UNIT OF MEASURE	MINIMUM ACCEPTABLE OFFER	OFFER (FLAT)	TOTAL OFFER
Combined Softwoods	Sawtimber	60,283	Ton	$2.75	N/A	N/A
Combined Softwoods	Grn Bio	6,668	Ton	$2.75	N/A	N/A
Combined Softwoods	Cull Logs	8,632	Ton	$2.75	N/A	N/A
					Minimum Acceptable Offer – All Products	**$207,853**
					Total – All Included Products [1/]	**$**_____
[1/] Total Value Offering: Forest Service to determine proportionate rates for Species and Products						

MARBLE MOUNTAIN TIMBER/PRODUCT REMOVAL PRICE SCHEDULE:

SPECIES	PRODUCT	ESTIMATED QUANTITY	UNIT OF MEASURE	MINIMUM ACCEPTABLE OFFER
CS	Sawtimber	**35,280**** *Actual Quantity Determined After Cruise*	Tons	TBD from Appraisal **$0.01 to $6.00****
Total Value Bid Premium – Sawtimber ***				$_____
Total Value – Sawtimber (TBD after cruise and appraisal)				**N/A – TBD Will be calculated by FS for evaluation purposes.**

MARBLE MOUNTAIN TIMBER SUBJECT TO AGREEMENT PRICE SCHEDULE:

SPECIES	PRODUCT	ESTIMATED QUANTITY	UNIT OF MEASURE	MINIMUM ACCEPTABLE OFFER	OFFER (FLAT)
Combined Softwoods	Grn Bio	**5,870** *Actual Quantity Determined After Cruise*	Tons	**$0.01**	$_____

SCHEDULE NOTES

Note 1: These schedules are for pricing/payment purposes. **Refer to 52.212-1**, Instructions to Offerors for technical proposal requirements. Evaluation criteria used by the Forest Service for proposals is located in **52.212-2** of this solicitation.

Note 2: Price Quotes MUST be provided on ALL Items in Schedules: Mandatory Work Activities and Optional Work Activities and Timber or other products Removal Price Schedule. Unit prices prevail.

Mandatory Item 1b acres calculated using the 82-foot average cut tree height to create an 82-foot average cut distance off the road. In some areas the cutting will be closer to the road, in other areas it will be further, depending on cut tree height.

Wildlife surveys will be conducted annually and may result in modifications to units' boundaries and/or acres, as well as limited operating periods.

Note 3: **Optional Items 36a, 36b(i, ii, iii) and 37 - Marble Mountain**

Forest Service is responsible for completing sale preparation activities to determine quantities. Contractor shall provide a fixed price per Item based on the estimated quantity shown. Awarded Firm-Fixed unit prices prevail and WILL NOT be renegotiated or changed in future modifications to adjust quantities once known.

*Total quantities are unknown and are solicited as estimated gross quantities. Net needed quantities will be determined once the Forest Service has completed sale preparation activities.

- *Forest Service conducted timber cruise will determine complexity level for item 36b (i, ii, iii) as Cut Skid and Deck Biomass (Grn Bio / Cull Logs) ccf/acre is unknown prior. "Step Ladder" pricing is used to enable the Government to establish Firm-Fixed Pricing at time of award for items based on differing complexity. Once the biomass and cull log ccf/per acre is determined, sub-item complexity will be executed through bi-lateral modification.*

** Gross sawtimber volume is for evaluation purposes. Final commercial timber acres may be less than the estimated amount. The estimated gross tons of sawtimber for Item 36a was calculated assuming 5.0 MBF/acre. Once final timber cruise volumes are established, the Forest Service will conduct an independent timber appraisal using the R5 TEA appraisal system following the Forest Service Handbook direction, to determine Minimum Acceptable Offer timber rate. There shall be mutual agreement between both parties to modify gross tons of sawtimber and set the contract timber rate with a bi-lateral modification to execute Optional Work Items. If an agreement of the appraised Minimum Acceptable Offer timber rate cannot be made within 14 business days from the date the appraised timber rate is shared, Marble Mountain Cutting Units, optional service work, and road maintenance will not be executed, and a bi-lateral modification will not occur.

Timber Subject to Agreement (TSA) associated with Marble Mountain is not required and if contractor is interested in removing TSA product, describe the desire to remove in Technical Proposal. Removal will not be included as a work item and will be at the contractor's expense. Tons of removal can be negotiated at time of execution of Optional Item 36.

***Contractors shall provide a Total Value Bid Premium for sawtimber ≥ $0.00 (*enter in Timber/Product Removal Price Schedule (Marble Mountain) – Row 2*). The Total Value Bid Premium will be added to the final Contract Timber Value determined by the FS timber appraisal. To reduce risk to both parties due to over/under-run of volume, cruising standards will use a maximum allowed error of 20% for sawtimber; and

BUMBLEBEE REVISED STEWARDSHIP IRSC

Stanislaus National Forest Summit Ranger District

DRAFT

Contract Area Map 4 – Marble Mountain Area

- Contract Area Boundary, B1.1, C2.35#
- Mastication, Optional Item 37, Appendix A
- Designated Opening, C2.355#, C6.36#
- Potential Water Sources, C5.35#
- Protection of Improvements, Survey Monuments, C6.41#, Clause 31
- N1 (Noxious Weeds), B1.1, C6.41#, Clause 37
- N2 (Noxious Weeds < 0.1 acre), B1.1, C6.42#, Clause 37
- Existing Transportation System (Roads), B1.1, C5.35#
- Existing Transportation System (Trails), B1.1
- Road Number, B1.1
- CA-3, Controlled Area, LOP March 1 through August 31, Clause 12, C6.241
- CA-4, Controlled Area, LOP February 15 though September 15, Clause 12, C6.241
- CA-5 (Sensitive Plants), B1.1, 24, C6.41#, Clause 29
- CA-6, B1.1, C6.41#, Clause 29
- Protection of Improvements, Gate, B1.1, C6.41#, Clause 32
- Streamcourse Protection, (Perennial and Intermittent Streams), Skidding Equipment/ Burn Piles - 50 foot exclusion zone, Mechanized Harvesting Equipment - 15 foot exclusion zone, New Landings - 100 foot exclusion zone, B1.1, C6.41#, Clause 40
- Streamcourse Protection, (Ephemeral Streams), Skidding Equipment/Burn Piles - 25 foot exclusion zone, Mechanized Harvesting Equipment - 15 foot exclusion zone, New Landings - 50 foot exclusion zone, B1.1, Clause 40
- Lava caps, B1.1, C6.41#, Clause 29
- Protection of Meadows, B1.1, C6.41#, Clause 38
- Protection of Improvements, Other Ownership, B1.1, C6.41#, Clause 32
- Protection of Improvements, Fence Line; B1.1, C6.41#, Clause 32
- Residence, Clause 12, Clause 32

Landlines and Symbol Locations are Approximate

N

0 0.25 0.5 0.75 1 Mile

PAL Zone High-South

Contours - 40 ft.

Emergency Precautions, Clause 48.1
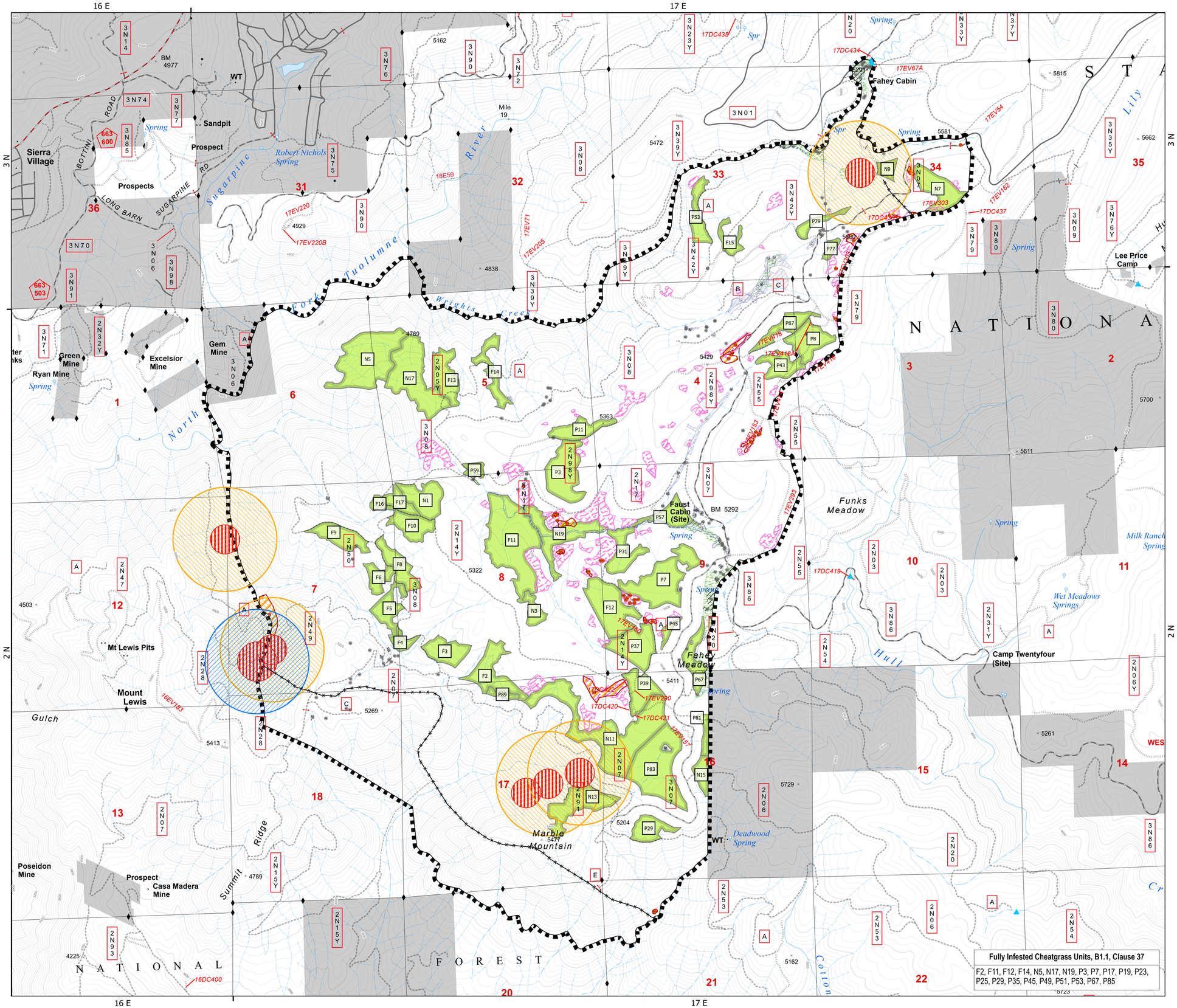
STF GIS 6/15/2026