BUMBLEBEE REVISED STEWARDSHIP IRSC

DRAFT

Stanislaus National Forest Summit Ranger District

Contract Area Map 1

- Contract Area Boundary, B1.1, C2.35#
- Hazard Tree Unit, Item 3, B1.1, C2.30#, C2.35#
- Cutting Units; Mandatory Items 1a, 1b
- Designated Opening, C2.355#, C6.36#
- Potential Water Sources, C5.35#
- Protection of Improvements, Survey Monuments, C6.41#, Clause 31
- CA-5 (Sensitive Plants), B1.1, 24, C6.41#, Clause 29
- N1 (Noxious Weeds), B1.1, C6.41#, Clause 37
- N2 (Noxious Weeds < 0.1 acre), B1.1, C6.42#, Clause 37
- Existing Transportation System (Roads), B1.1, C5.35#
- Existing Transportation System (Trails), B1.1
- Specified Road Reconstruction, Items 4-15, Appendix D, C5.12#
- Existing National Forest System Road, Hauling Restricted, C5.12#
- 6N18 Road Number, B1.1
- CA-3, Controlled Area, LOP March 1 through August 31, Clause 12, C6.241
- CA-4, Controlled Area, LOP February 15 though September 15, Clause 12, C6.241
- CA-6, B1.1, C6.41#, Clause 29
- Protection of Improvements, Gate, B1.1, C6.41#, Clause 32
- Protection of Improvements, Cattleguard, B1.1, C6.41#, Clause 32
- Streamcourse Protection, (Perennial and Intermittent Streams), Skidding Equipment/ Burn Piles - 50 foot exclusion zone, Mechanized Harvesting Equipment - 15 foot exclusion zone, New Landings - 100 foot exclusion zone, B1.1, C6.41#, Clause 40
- Streamcourse Protection, (Ephemeral Streams), Skidding Equipment/Burn Piles - 25 foot exclusion zone, Mechanized Harvesting Equipment - 15 foot exclusion zone, New Landings - 50 foot exclusion zone, B1.1, Clause 40
- Lava caps, B1.1, C6.41#, Clause 29
- Protection of Meadows, B1.1, C6.41#, Clause 38
- Protection of Improvements, Other Ownership, B1.1, C6.41#, Clause 32
- Protection of Improvements, Transmission Line; B1.1, C6.41#, Clause 32
- Protection of Improvements, Fence Line; B1.1, C6.41#, Clause 32
- Protection of Improvements, Distribution Line; B1.1, C6.41#, Clause 32
- Geo-fence; B1.1, C2.30#
- Residence, Clause 12, Clause 32

Supplemental Information

DxP	Designation by Prescription, C2.355#, Subdivisions 1-11
KO	Keep Road Open, B1.1, Subdivisions 1-12
WHOLE	Whole Tree Yarding, C6.41#, Subdivisions 1-12
DF	Directional Felling, C6.41#, Subdivisions 1-12
MAX	Maximum Tractor Size 144" width, C6.42#, Subdivisions 1-12
TRAC	Ground-Based Skidding, C6.42#, Subdivisions 1-12
SUSP	One End Suspension, C6.42#, Subdivisions 1-12
SPACE	Skid Road Spacing, C6.42#, Subdivisions 1-12
ENDL	Endlining, C6.42#, Subdivisions 1-12
TILL	Tillage of Landings and Temporary Roads, C6.6#, Subdivisions 1-12
MH	Mechanized Harvesting, C6.42#, Subdivisions 1-11
TOS	Treatment of Stumps, C6.41#, Subdivisions 1-11
DxSPD	Designation by Species and Diameter, C2.352#, Cutting Units 800, 801, 802, 804, 805, 808, 809, 816, 824, 915, 916, 923, 937, 945, 946, 949, 950, 951, 952
DxDam	Designation by Damage Class, C2.353#, Cutting Units 800, 801, 802, 804, 805, 809, 810, 812, 816, 820, 821, 827, 829, 832, 915, 916, 922, 923, 936, 937, 940, 944, 945, 946, 949, 950, 951, 952, and H1 through H18

Slash Treatment (Subdivisions 1-12), C6.7#

MACH	Machine Pile
FELL	Damaged Small Trees
YUMD	Yarding Unutilized Material - Decking
STACK	Stacking Small Material
DECK	Decking Large Material

Landlines and Symbol Locations are Approximate

N

0 0.25 0.5 0.75 1 Miles

PAL Zone Moderate

Contours - 40 ft. Emergency Precautions, Clause 48.1 STF GIS 5/11/2026

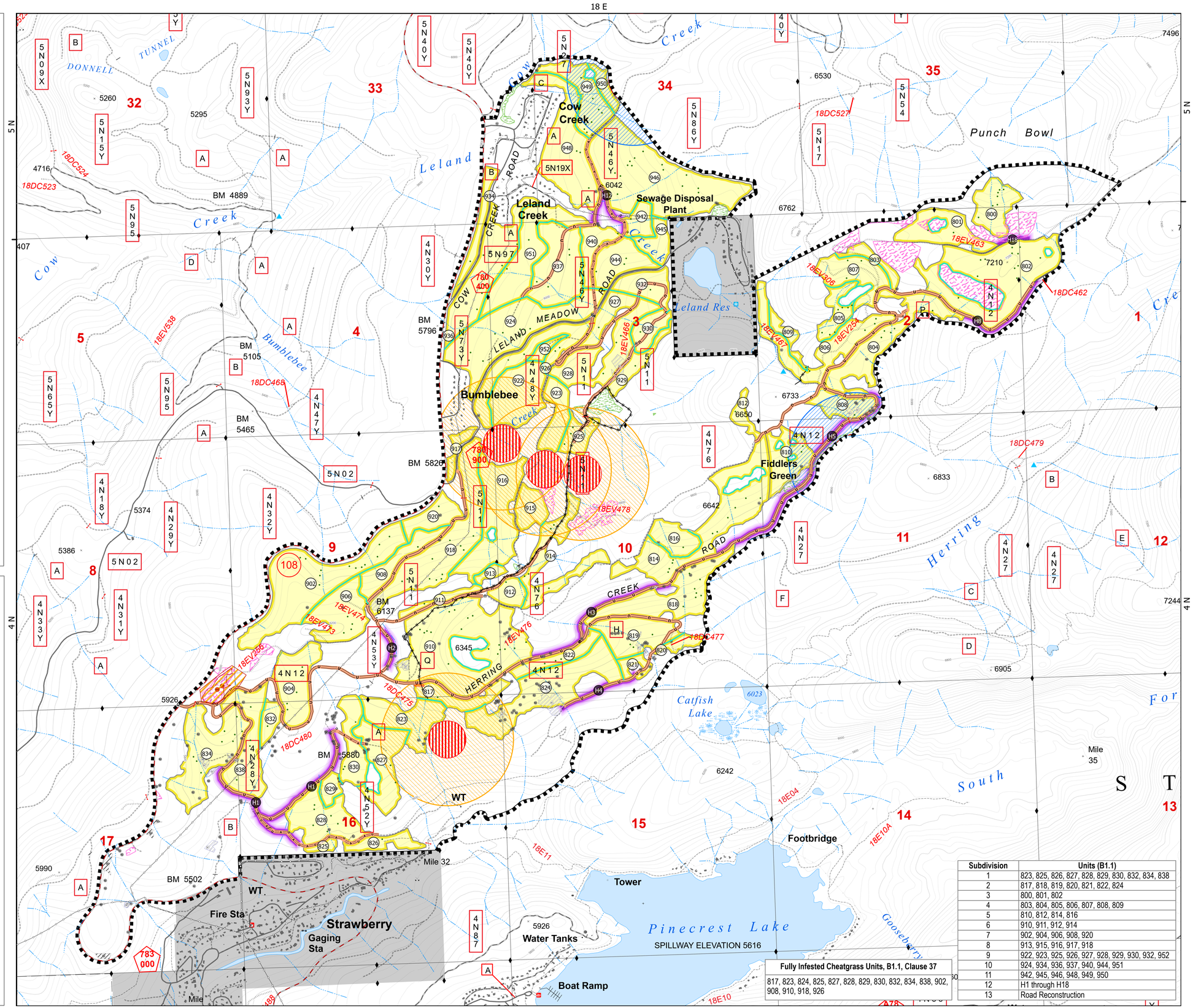

Subdivision	Units (B1.1)
1	823, 825, 826, 827, 828, 829, 830, 832, 834, 838
2	817, 818, 819, 820, 821, 822, 824
3	800, 801, 802
4	803, 804, 805, 806, 807, 808, 809
5	810, 812, 814, 816
6	910, 911, 912, 914
7	902, 904, 906, 908, 920
8	913, 915, 916, 917, 918
9	922, 923, 925, 926, 927, 928, 929, 930, 932, 952
10	924, 934, 936, 937, 940, 944, 951
11	942, 945, 946, 948, 949, 950
12	H1 through H18
13	Road Reconstruction

Fully Infested Cheatgrass Units, B1.1, Clause 37

817, 823, 824, 825, 827, 828, 829, 830, 832, 834, 838, 902, 908, 910, 918, 926