USDA

BUMBLEBEE REVISED STEWARDSHIP IRSC

DRAFT

Stanislaus National Forest Summit Ranger District

Contract Area Map 4 – Marble Mountain Area

- Contract Area Boundary, B1.1, C2.35#
- Mastication, Optional Item 37, Appendix A
- Designated Opening, C2.355#, C6.36#
- Potential Water Sources, C5.35#
- Protection of Improvements, Survey Monuments, C6.41#, Clause 31
- N1 (Noxious Weeds), B1.1, C6.41#, Clause 37
- N2 (Noxious Weeds < 0.1 acre), B1.1, C6.42#, Clause 37
- Existing Transportation System (Roads), B1.1, C5.35#
- Existing Transportation System (Trails), B1.1
- 6N18 Road Number, B1.1
- CA-3, Controlled Area, LOP March 1 through August 31, Clause 12, C6.241
- CA-4, Controlled Area, LOP February 15 though September 15, Clause 12, C6.241
- CA-5 (Sensitive Plants), B1.1, 24, C6.41#, Clause 29
- CA-6, B1.1, C6.41#, Clause 29
- Protection of Improvements, Gate, B1.1, C6.41#, Clause 32
- Streamcourse Protection, (Perennial and Intermittent Streams), Skidding Equipment/ Burn Piles - 50 foot exclusion zone, Mechanized Harvesting Equipment - 15 foot exclusion zone, New Landings - 100 foot exclusion zone, B1.1, C6.41#, Clause 40
- Streamcourse Protection, (Ephemeral Streams), Skidding Equipment/Burn Piles - 25 foot exclusion zone, Mechanized Harvesting Equipment - 15 foot exclusion zone, New Landings - 50 foot exclusion zone, B1.1, Clause 40
- Lava caps, B1.1, C6.41#, Clause 29
- Protection of Meadows, B1.1, C6.41#, Clause 38
- Protection of Improvements, Other Ownership, B1.1, C6.41#, Clause 32
- Protection of Improvements, Fence Line; B1.1, C6.41#, Clause 32
- Residence, Clause 12, Clause 32

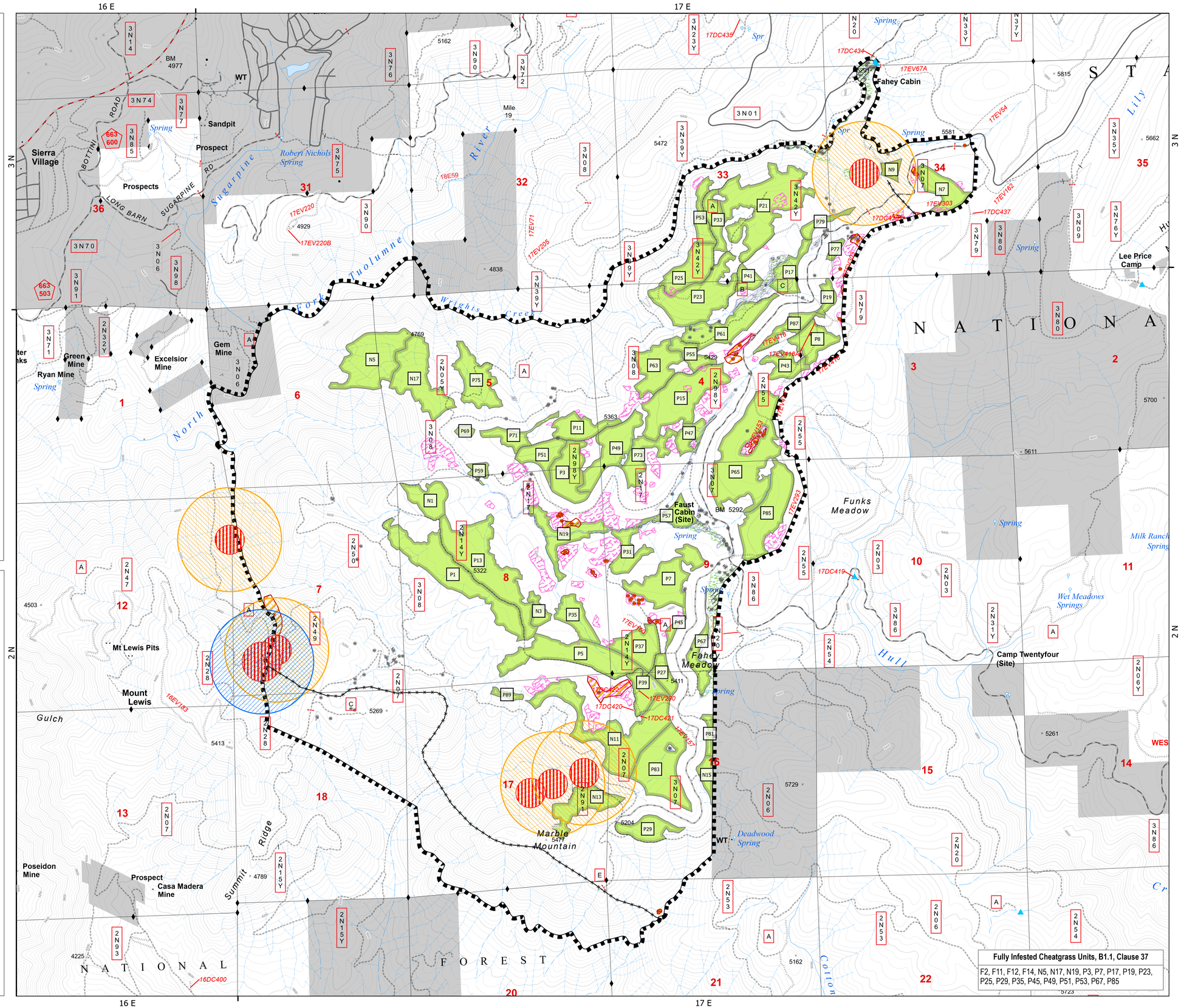

Landlines and Symbol Locations are Approximate

N

0 0.25 0.5 0.75 1 Mile

PAL Zone High-South

Contours - 40 ft.

Emergency Precautions, Clause 48.1

STF GIS 5/11/2026