EXIT
Flight Operations
Lake City ATB

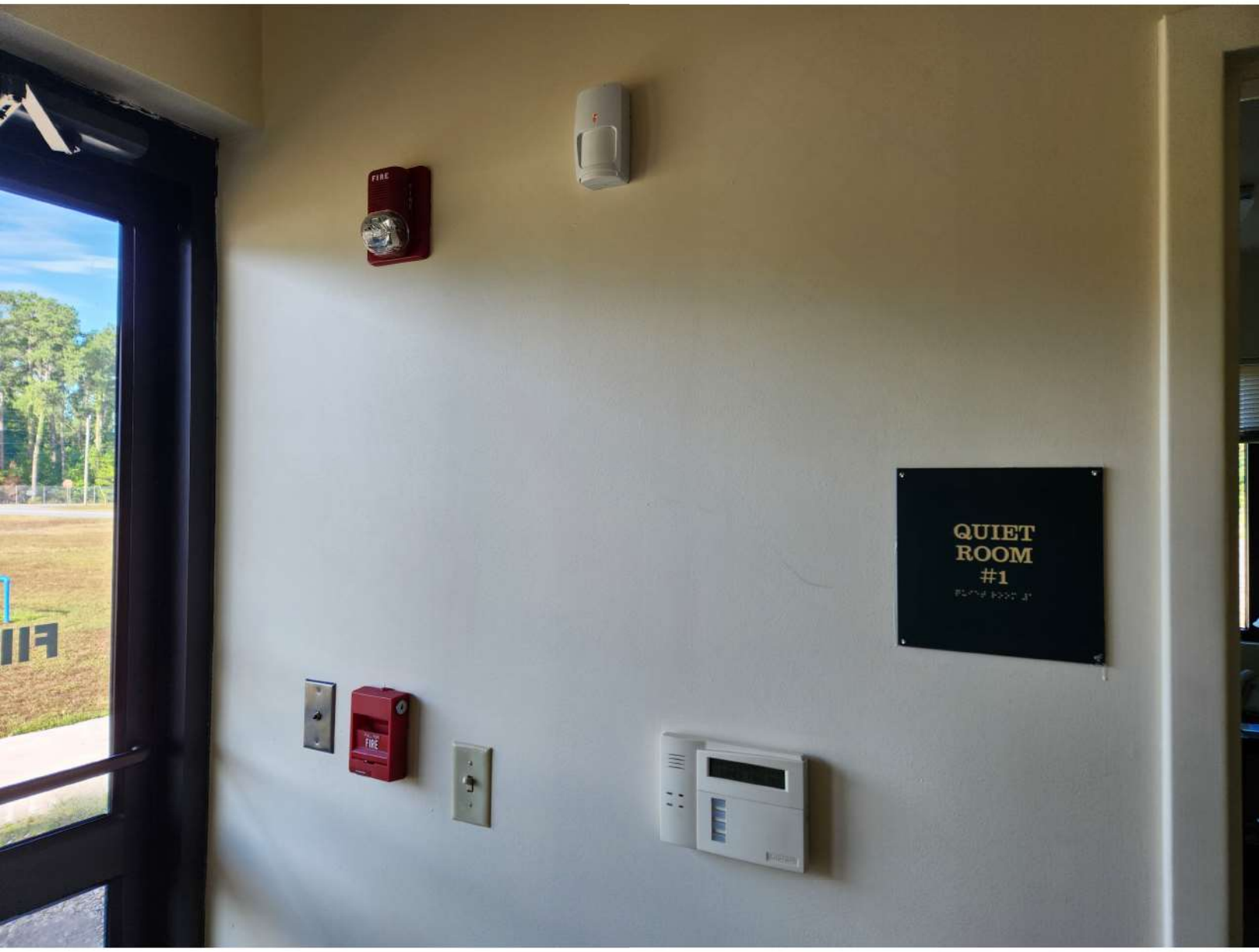
FIRE
QUIET
ROOM
#1
FIRE

EXIT

MEN

STAY AWAY, STAY ALIVE!
AVOID
DANGER!
Check NOTAMs for TFRs!
Aviation Safety Offices

Please wash
hands for
20 seconds.

etc

QUIET
ROOM
#2
AED

WOMEN

LAUNDRY

CLOROX

Whirlpool

WOMEN

Please wash
hands for
20 seconds.

AND
JUSTICE
ALL
EQUAL EMPLOYMEN
OPPORTUNITY
Discrimination
in employment
is illegal
THE LAW

JANITOR
AED

JANITOR
AED

Lysol
Disinfectant Spray
AIR WICK
moxie
HDX
OdoBan
Eliminates Odors
LOWE'S

LOWE'S

AED

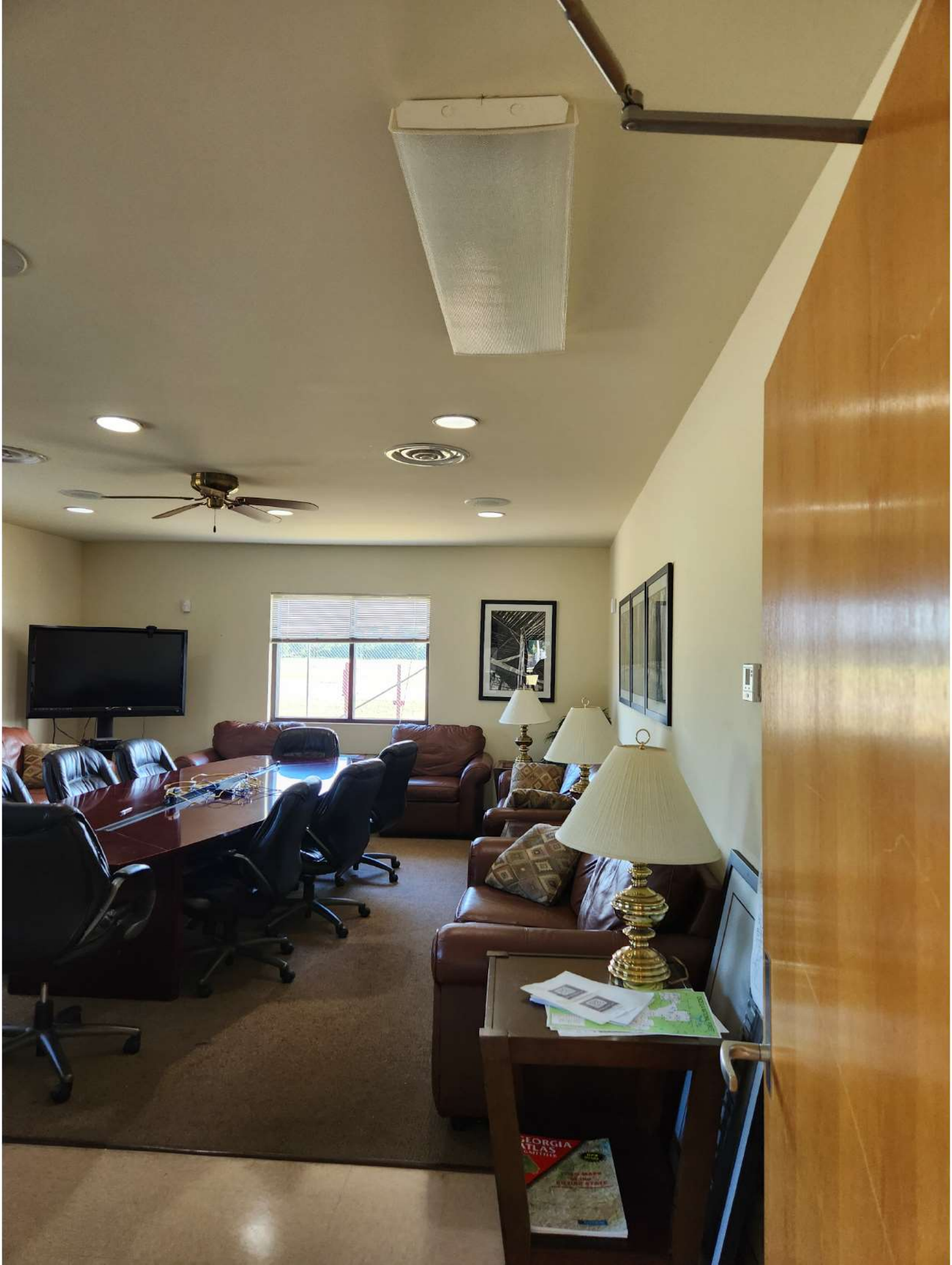
GEORGIA
ATLAS

82°35'0"W
30°35'0"N
30°30'0"N
30°25'0"N
30°20'0"N
30°15'0"N
73
COOL ON

Do not turn
OFF

RITZ

FRIGIDAIRE
PEPSI
RITZ
fresh sticks

FOREST SERVICE
U S
DEPARTMENT OF AGRICULTURE
Southern Region
Fire & Aviation Management
EXIT

FOREST SERVICE
DEPARTMENT OF AGRICULTURE
Southern Region
Fire & Aviation Management
EXIT

#
29
BUNDLE

#29
ERVICE
S
AGRICULTURE
Regio
Manage

BUNDLE

2 IN TYPE 75

meristar
RUNTRU

meristar
RUNTRU

meristar
RUNTRU
COLD
FROM

HOT
CHAUD
UNIVERSAL
COMMERCIAL
RUUD
COLD
FROID

HOT
CHAUD
UNIVERSAL
COMMERCIAL
COLD
FROID

HOT
CHAUD
UNIVERSAL

Amerstar

Ameristar

Ameristar

Post-it
Super Sticky
Super Collant
Super Adhesivos
CERTAINTEED
CERTAINTEED

Post-it
Super Sticky
Super Cohesive
Super Adhesives
CERTAINTEED
RIC 25/60

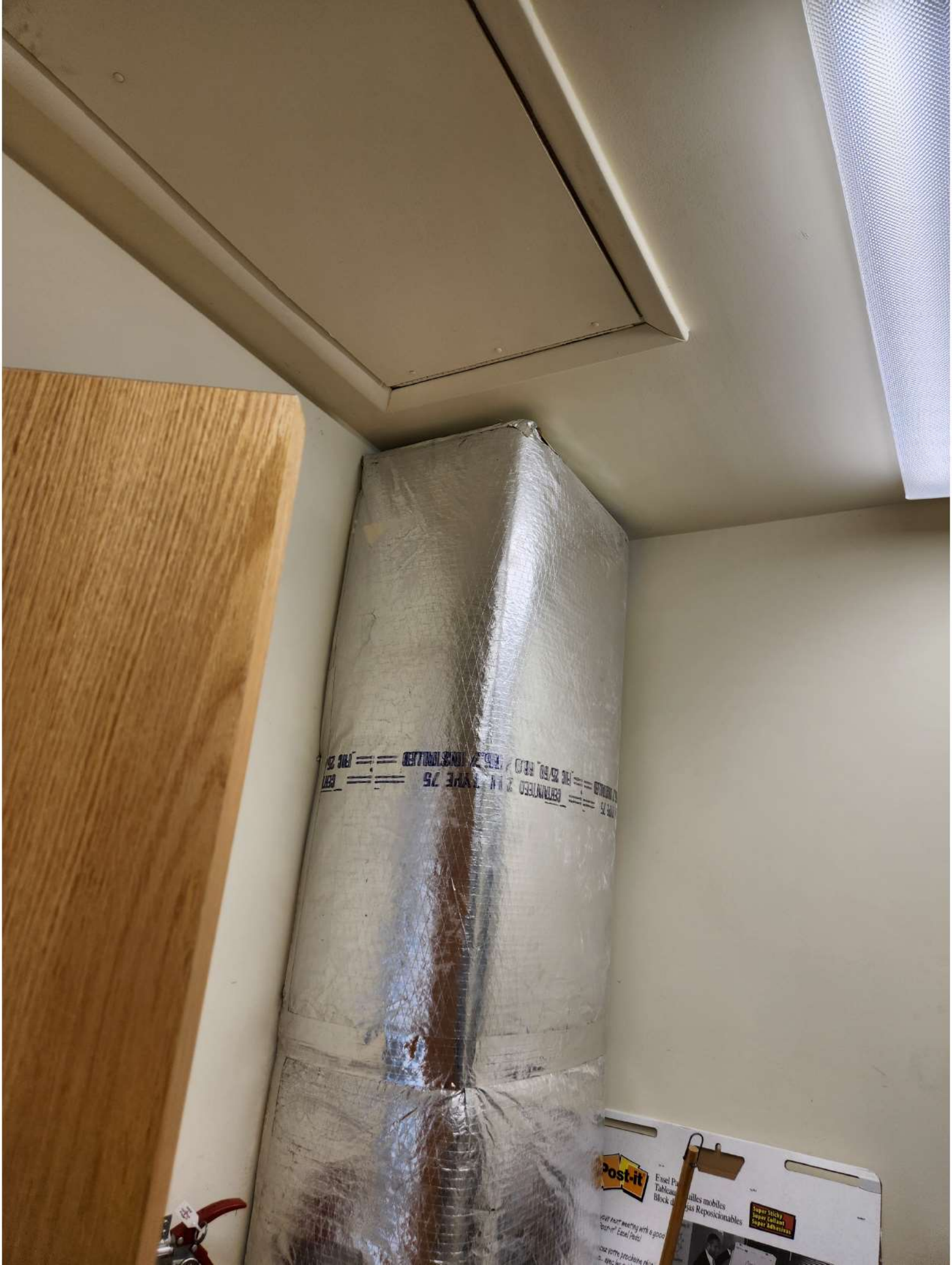
Post-it
Super Sticky
Super Collant
Super Adhesivas

RHEEM - RUUD

UNIVERSAL™

COMMERCIAL

GAS WATER HEATER BY

Rheem® RUUD®

DESIGN SR CERTIFIED

MINIMUM CLEARANCES FROM COMBUSTIBLE OR NON-COMBUSTIBLE CONSTRUCTION ARE LISTED BELOW:

LES DÉGAGEMENTS MINIMUMS À ASSURER ENTRE LES PAROIS DE L'APPAREIL ET LES CONSTRUCTIONS COMBUSTIBLES OU INCOMBUSTIBLES SONT INDIQUÉES CI-DESSOUS:

SR CERTIFIED

RHEEM MANUFACTURING CO.
WATER HEATER DIVISION

AX4280-4

MONTGOMERY, ALABAMA

SERIAL NO. URNG 0604G02398
MODEL NO. G50-98 120v 50/60HZ .3 AMP ALT. 0'-2000' / 0-610M
ANSI Z21.10.3-2001 CSA 4.3-2001
TYPE GAS/GAZ: NAT CAPACITY 50 U.S. GAL /189.L
INPUT BTUH 98,000 MAN. PRESS./TUBUL PRESS: 3.50"wc/.87 kpa
MAX. INLET 10.5"wc/2.61 kpa MIN. INLET 4.50"wc/1.12 kpa
RECOVERY/RECUPER 89.1 U.S. GPH/337.2 LPH
CLEARANCES IN. 2 SIDES 2 REAR 12 TOP

MODEL NO. G50-98
STANDBY LOSS (% / HR) 2.98
ACTUAL CAPACITY (GAL) 48
STANDBY LOSS (BTU/HR) 817
THERMAL EFFICENCY (%) 80

MFG. DATE: 06/2004

OMATIC STORAGE OR AUTOMATIC
RCULATING TANK WATER HEATER

AND OPERATION - Follow the instructions in the Use and Care Manual may be obtained by writing the manufacturer.
ed in accordance with the manufacturer's instructions , local codes ,utility in the absence of local codes, the latest edition of the National Fuel Gas ted States, or the latest edition of the CGA B149 Installation Code if in Canada.
NOT store or use gasoline or other flammable vapors and liquids in the appliance. Keep rags and other combustibles away.
water heater has been designed to operate at lower metal temperatures and vious designs. These features will cause quantities of condensation to form, and heavy water usage. If water appears on the floor - *DO NOT* assume the condensation which should stop after tank reaches temperature. erdless of the material from which a water heater is constructed, it ve action of water. This water heater must not be located in jacent area or lower floors. When such area cannot be located in adequately drained, be installed under the

CHAUFFE-EAU À RÉSERVOIR OU À CIRCULATION AUTOMATIQUE

AFIN D'INSTALLER ET D'UTILISER CET APPAREIL EN TOUTE SÉCURITÉ - Suivre les directives du mode d'emploi fourni. Une copie de ce mode d'emploi peut vous être adressée sur demande écrite faite au fabricant.

POUR VOTRE SÉCURITÉ-Ne pas entreposer ni utiliser d'essence ou autres vapeurs ou liquides inflammables près de cet appareil ou de tout autre appareil de ce genre. Ne pas garder de chiffons ni d'autres matières combustibles à proximité.

Cet appareil doit être installé selon les directives et codes locaux du fabricant ou, en absence de codes locaux, selon le National Fuel Gas Code, ANSI - Z223.1-1996 si aux États-Unis, ou bien la norme d'installation CGA B149 si au Canada.

CONDENSATION - Ce chauffe-eau a été conçu pour fonctionner à des températures de métal inférieures et produire une efficacité supérieure à celles des modèles précédents. Ceci occasionne une certaine quantité de condensation, en particulier lors du démarrage et de forte utilisation d'eau. En cas ...ve une fuite de la cuve. Vérifier toute trace de ...vient à la température normale.

FAILURE TO DO THE ABOVE COULD RESULT IN EQUIPMENT DAM
PROPER IGNITION CONTROL POLARITY!
CONNECT FIELD 120 VOLT POWER SUPPLY TO THE BLACK LEAD AS SHOWN ON THE FURNACE WIRING DIAGRAM. FOR THE IGNITION CONTROL IS POLARITY SENSITIVE.
FAILURE TO DO THE ABOVE WILL CAUSE IGNITION LOCKOUT.
AVIS
UTILISER DES CONDUCTEURS EN CUIVRE SEULEMENT!
LES BORNES DE L'UNITÉ NE SONT PAS CONÇUES POUR ACCEPTER D'AUTRES TYPES DE CONDUCTEURS.
UN MANQUEMENT À SUIVRE LA PROCÉDURE CI-DESSUS POURRAIT ENDOMMAGER L'ÉQUIPEMENT.
POLARITÉ DU CONTRÔLE DE L'ALLUMAGE APPROPRIÉE!
BRANCHER L'ALIMENTATION ÉLECTRIQUE DE 120 VOLTS DU LIEU AU FIL NOIR TEL QU'ILLUSTRÉ SUR LE SCHÉMA DE RACCORDEMENT DE LA FOURNAISE, ÉTANT DONNÉ QUE LE CONTRÔLE DE L'ALLUMAGE EST SENSIBLE À LA POLARITÉ.
UN MANQUEMENT À SUIVRE LA PROCÉDURE CI-DESSUS CAUSERA UN VERROUILLAGE DE L'ALLUMAGE.
AVISO
¡UTILICE CONDUCTORES DE COBRE SOLAMENTE!
LAS TERMINALES DE LA UNIDAD NO ESTÁN DISEÑADAS PARA ADMITIR NINGÚN OTRO TIPO DE CONDUCTOR.
SI NO SE RESPETA ESTA INDICACIÓN, SE PUEDEN PRODUCIR DAÑOS EN EL EQUIPO.
¡POLARIDAD ADECUADA DEL CONTROL DE IGNICIÓN!
CONECTE LA FUENTE DE ALIMENTACIÓN DE 120 V DE CAMPO AL CONDUCTOR NEGRO (SEGÚN SE MUESTRA EN EL DIAGRAMA DE CABLEADO DE LA CALDERA, YA QUE EL CONTROL DE IGNICIÓN ES SENSIBLE A LA POLARIDAD.
SI NO SE RESPETA ESTA INDICACIÓN, SE BLOQUEARÁ LA IGNICIÓN.
Furnace
Non-weatherized
Natural Gas
Ingersoll Rand
Company
CU5SAAA
Efficiency Rating (AFUE)*
95.0
80.0
Least Efficient
98.7
Most Efficient
Range of Similar Models
*Annual Fuel Utilization Efficiency
For e
produ
visit
gov
ENERGY STAR
D34478

SERIAL NO:
19432NH4JG
LINE:
F2
MODEL: A 9 51 X 100C U 5S A A A
10/22/2019 09:48:44.668
2-1-F2-0158

MAIN
SMS FLATS
BUNDLE

PANEL A 120/208V

1	REC. - READY ROOM	2	REC. MEN/WOMEN BATHROOM
3	REC. - MECHANICAL ROOM	4	REC. STORAGE
5	REC. TELECOM	6	REC. ATB
7	REC. LAUNDRY, JANITOR	8	REC. QUIET ROOM
9	REC. DISPATCH	10	REC. QUIET ROOM
11	REC. DISPATCH	12	RANGE
13	LIGHTING - QUIET ROOM, LAUNDRY, JANITOR	14	RANGE
15	LIGHTING - KITCHEN	16	LIGHTING MEN/WOMEN BATHROOM
17	LIGHTING - READY ROOM	18	LIGHTING - HALL, MECH. TELECOM ROOM
19	LIGHTING - STORAGE, ATB, PIL, DISPATCH	20	AC-1
21	AC-2	22	AC-1
23	AC-2	24	WASHER
25	TELEPHONE/FIRE ALARM	26	DRYER
27	REC. MICROWAVE	28	DRYER
29	SPARE	30	SITE LIGHTING - TIME CLOCK
31	GFI REC. KITCHEN	32	GFI REC. KITCHEN
33	REC. PILOT, DISPATCH	34	AIR HANDLER #2
35	PILOT	36	AIR HANDLER #1
37	SPARE	38	SPARE
39	SPARE	40	SPARE
41	SPARE	42	SPARE

EATON | Cutler-Hammer

POW-R-LINE C™

PRL3a Panelboard

Breaker	Filler Cover Used To Cover Opening
BA, BAB, QBGF, QBHGF, QBGFEP, QBHGFEP, QBHW, HBAX, GB, GHB, GHBS, GHBGFEP, HGHB, GQ, GHQ, QBAF, QBAG	C10176 Or 5155C62H01
EHD, FDB, FD, HFD, FDC	4178B06H01
ED, EDH, EDC	4178B06H01

Pnl. Type	PRL-3a	Pnl. Amps	400
Volts	120/240V	Phase 1	Wire 3
Neut. Cat.	8805C34G01	Neut. Amps	400
Date	03/15/04	Neut. Volts	120
Box Cat.	YS2090	Box Type	1
Job No.	SJV93805	Mfgd. At	ORS

Suitable For Use As Service Equipment When Equipped With A Main Overcurrent Device Or When Not More Than Six Service Disconnects Are Provided And Panel Is Used As Permitted By Article 384 Of The National Electric Code.
Automatic Trip Of Circuit Breaker Is Indicated By Handle Position Midway Between "On" And "Off". Restore Service By Moving Handle to "Off" Then "On".

Spaces On This Panel Will Accept One Of The Following Breakers Along With Respective Connector Kit:

Breakers		Connector Kit Catalog No.	Space
BA, BAB, QBHW, QBGF, QBAF, HBAX, HBAW, QBHGF, QBAG, QBGFEP, QBHGFEP	6 CKT	KPRL3ABA06	4 1/8 (104.8 mm)
	12 CKT	KPRL3ABA12	6 7/8 (174.6 mm)
	18 CKT	KPRL3ABA18	11 (279.4 mm)
	24 CKT	KPRL3ABA24	13 3/4 (349.3 mm)
GB, GHB, GHBS, GHBGFEP, HGHB, GQ, GHQ	6 CKT	KPRL3AGB06	4 1/8 (104.8 mm)
	12 CKT	KPRL3AGB12	6 7/8 (174.6 mm)
	18 CKT	KPRL3AGB18	11 (279.4 mm)
	24 CKT	KPRL3AGB24	13 3/4 (349.3 mm)
EHD, FD, HFD, FDB, FDC	(4) 1 – POLE	KPRL3AFD1	2 3/4 (69.9 mm)
EHD, FD, HFD, FDB, FDC	(2) 2 – POLE	KPRL3AFD2	2 3/4 (69.9 mm)
EHD, FD, HFD, FDB, FDC	(2) 3 – POLE	KPRL3AFD3	4 1/8 (104.8 mm)
ED, EDH, EDC	2 – POLE	KPRL3AED2	2 3/4 (69.9 mm)
ED, EDH, EDC	3 – POLE	KPRL3AED3	4 1/8 (104.8 mm)

900P031H01 R1Z

UL LISTED

CLASS CTL PANELBOARD

No. HB 283829

PANEL A
120/208V
#
29
Parking Lot
lights From
Road Service
SMALL AIRCRAF
LIGHT SWITC
ON-OFF
GRASSLIN

EXIT
FIRE
122,675
122,675
DAILY FIRE WEATHER FORECAST
DISNEY TFR
LEAVE POSTED
DO NOT
AIR CREWS (basically ATGS, Lead Planes, AA etc)
PLEASE NOTE

Interagency Aviation
Accident Prevention Bulleti
STOP
THE BLEED
SAVE A LIFE
BLEEDINGCONTROL.ORG
What Everyone Should
Know to Stop Bleeding
After an Injury

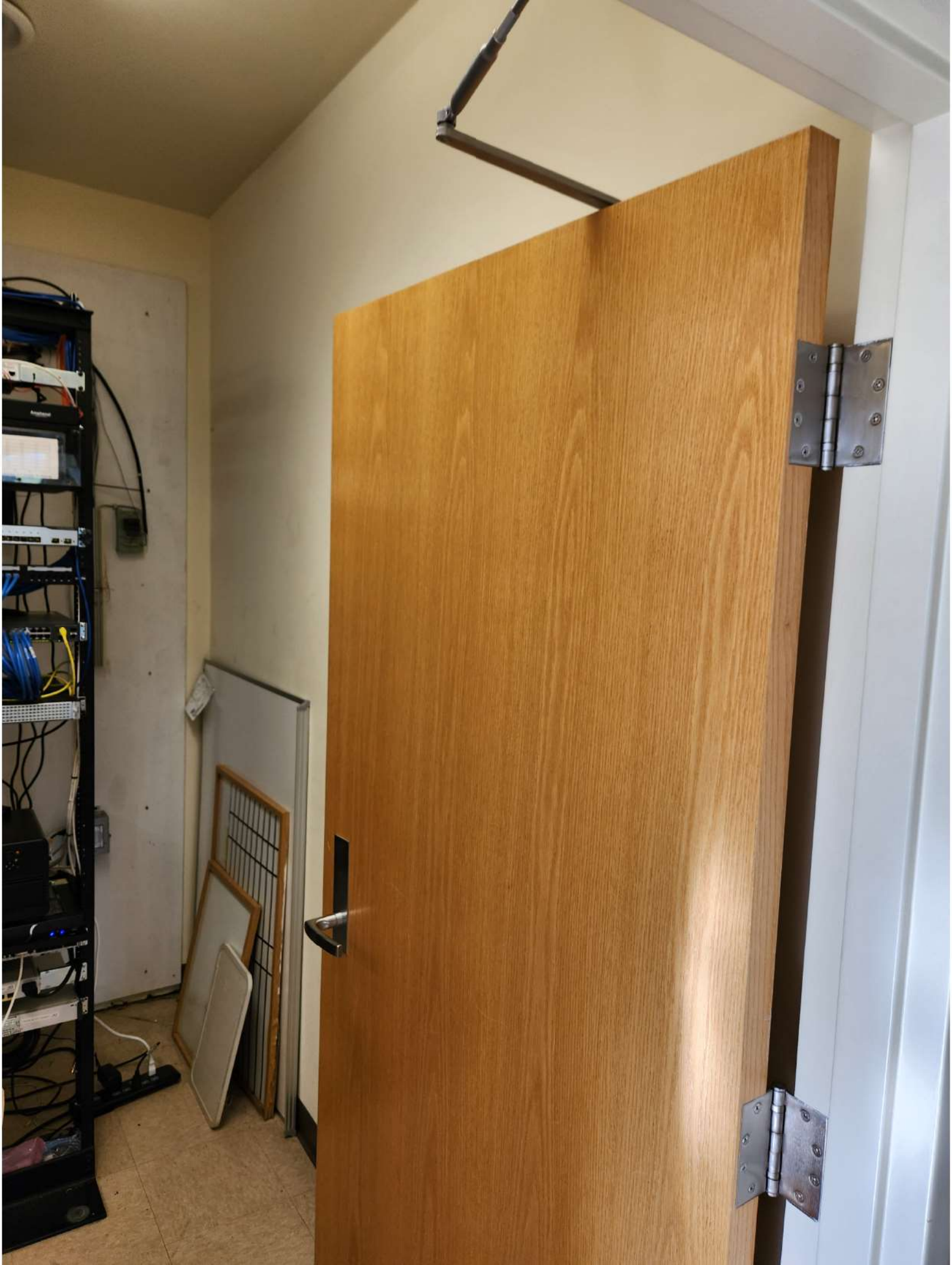

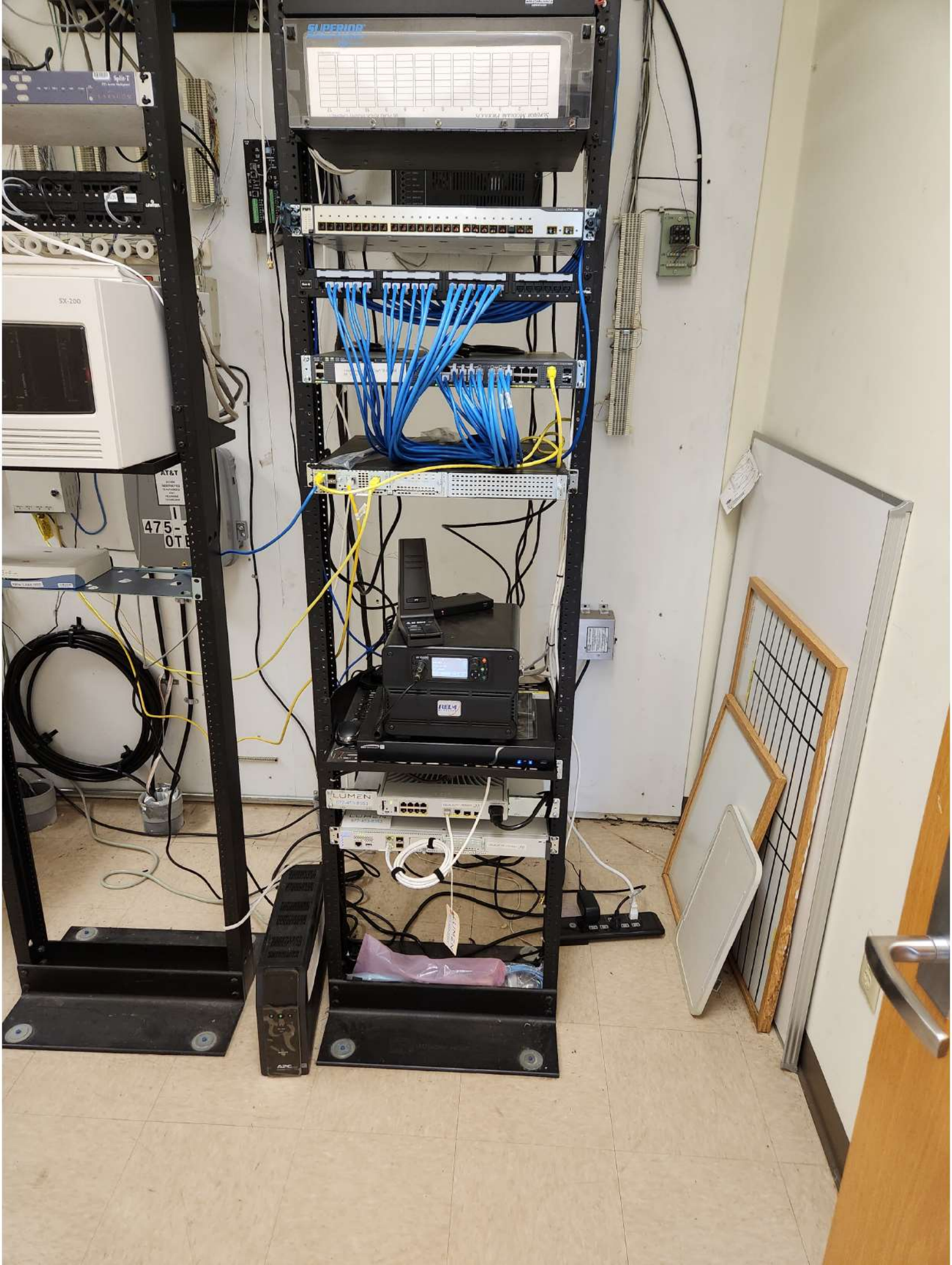
SUPERIOR
SX-200
AT&T
LUMEN
APC

Amphenol
SUPERNOVA
WARNING
SX-200
475-1
OTE
RELM
LUMEN

Amphenol

DIRECTV
WARNING

SX-200
DIRECTV
LUMEN

OfficeMax
Hanging Folder Frames
4 Pack
SX-200

OfficeMax
Hanging Folder Frames
LETTER SIZE
4 Pack
DIRECTV
BANKERS BOX
BANKERS BOX
Heavy Duty View
Heavy Duty View
Heavy Duty View
Time Cards

OfficeMax
Hanging Folder Frames

OfficeMax
LETTER SIZE
Hanging Folder Frames
4 Pack
DIRECTV
BANKERS BOX
BANKERS BOX
SX-200

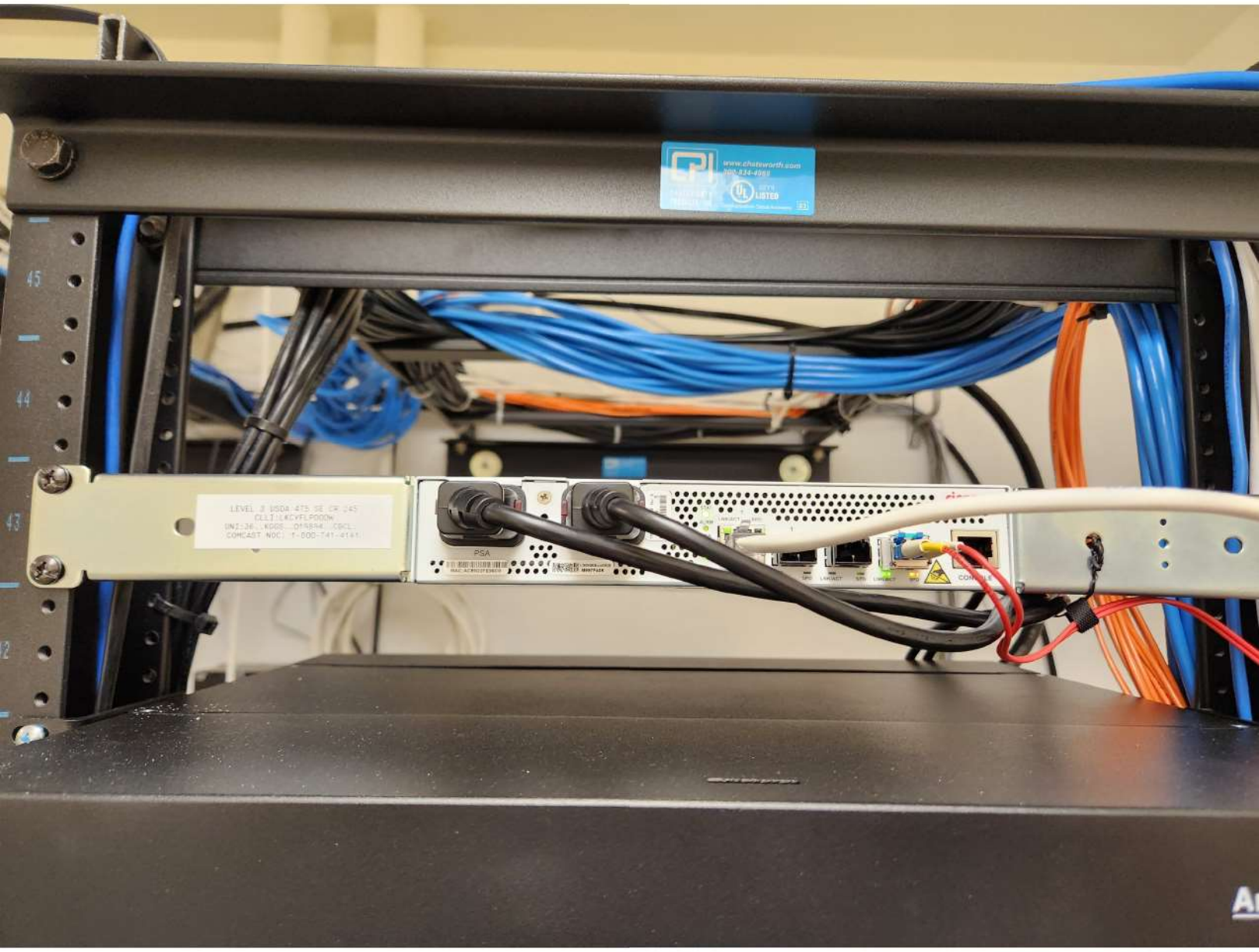
www.chatsworth.com
LISTED
45
44
43
42
LEVEL 3 DSDA 475 SE CR 245
CLLI:LEKCYFLPOOOW
COMCAST NOC: 1-800-741-4141
PSA

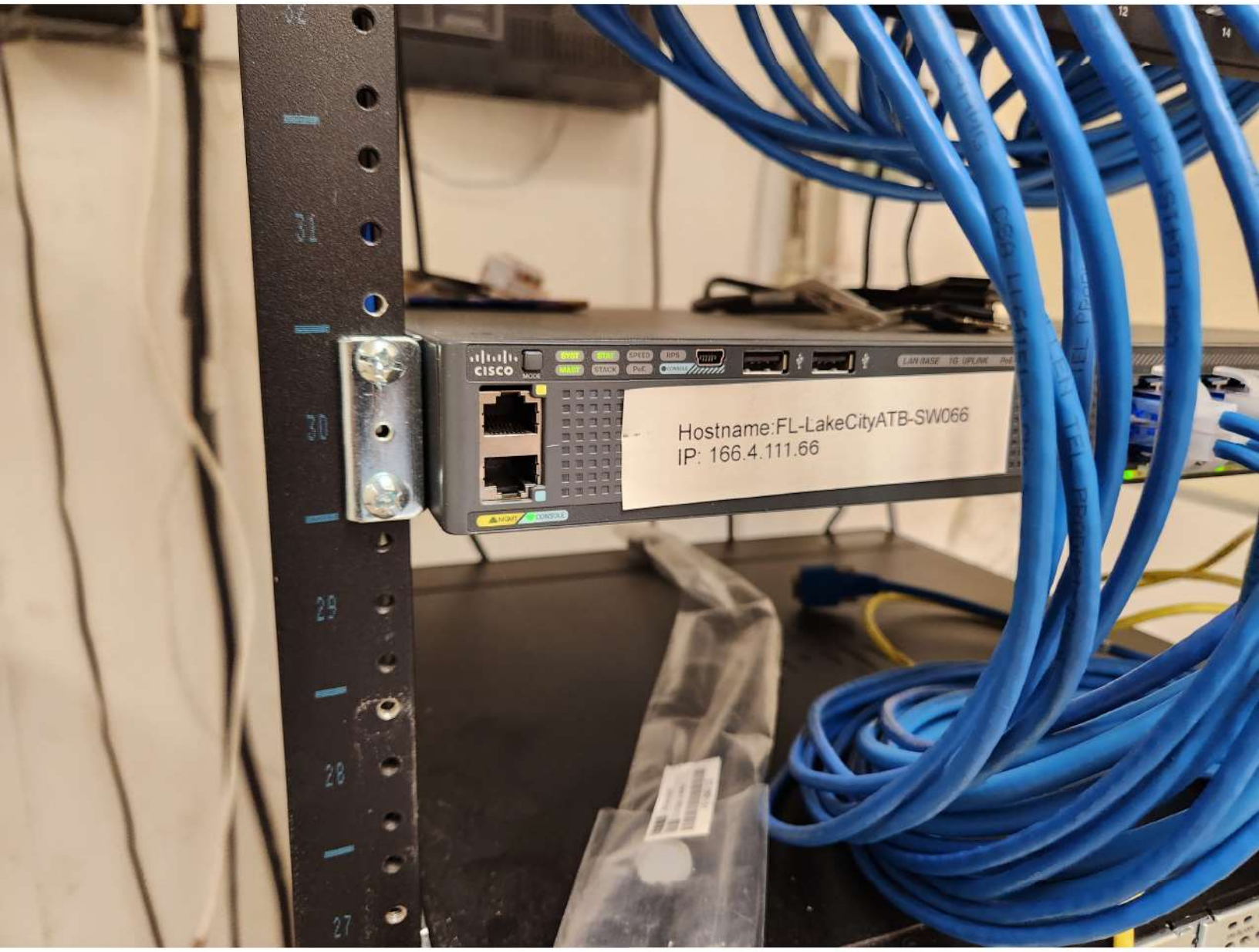
Hostname:FL-LakeCityATB-SW066
IP: 166.4.111.66
cisco

PTT
BK RADIO
KNG-B150
OSCEOLA
F-CLUSTEE
171.50000
ZONE
SQL
OK
RELM
WIRELESS
epsco technologies
877-453-8353
USDALKCYFLPDSW01
LUMEN

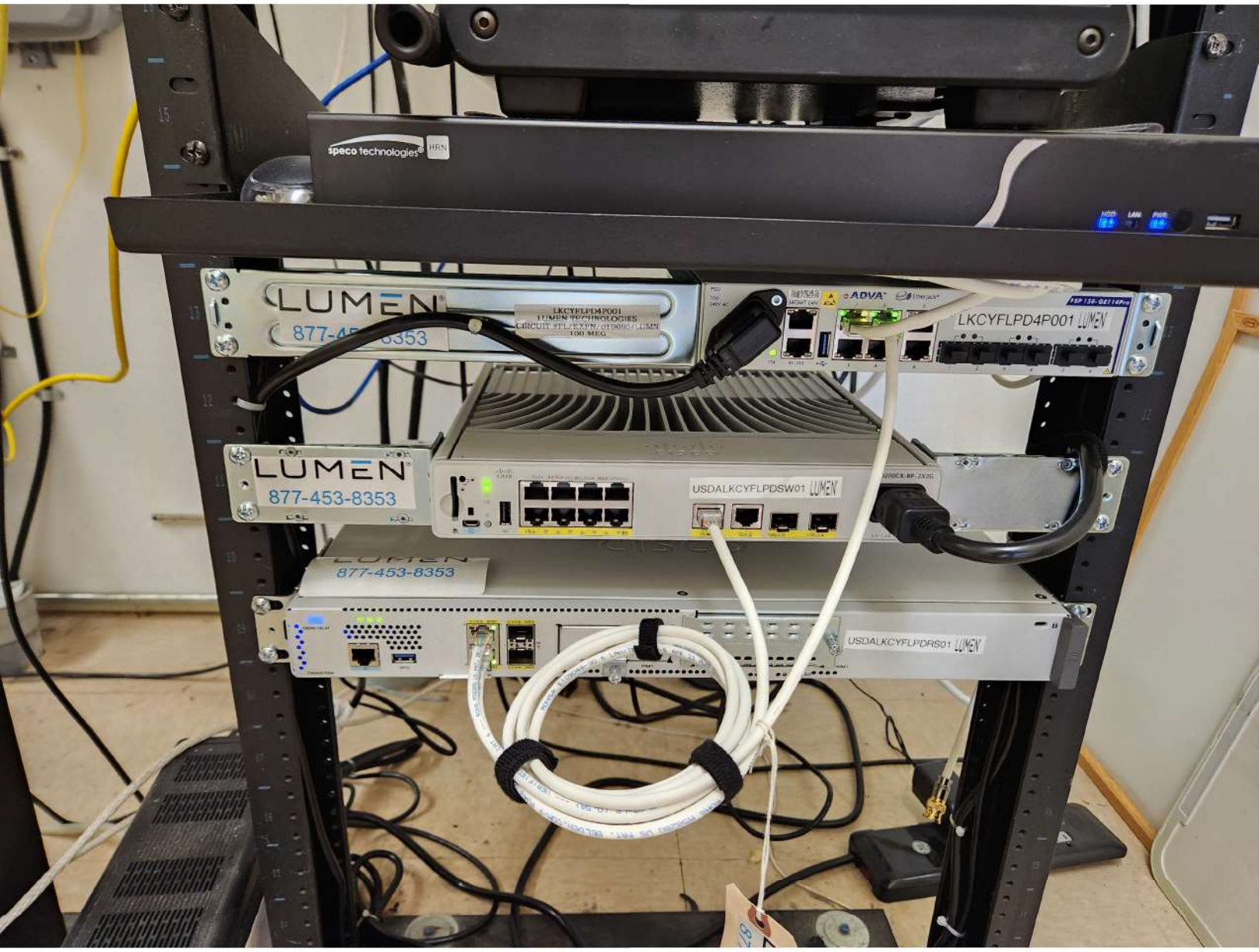
speco technologies
HRN
LUMEN
877-453-8353
LKCYFLPD4P001
LUMEN TECHNOLOGIES
CIRCUIT #FL/XXFN/019695/LUMN
100 MEG
ADVA
LKCYFLPD4P001 LUMEN
LUMEN
877-453-8353
USDALKCYFLPDSW01 LUMEN
LUMEN
877-453-8353
USDALKCYFLPDRS01 LUMEN

AT&T
ETX-203AX
LKCYFLPD0AW
PORT#1 NFC072940 LC002 65 & 66
PORT#4 52.KQGN.709233

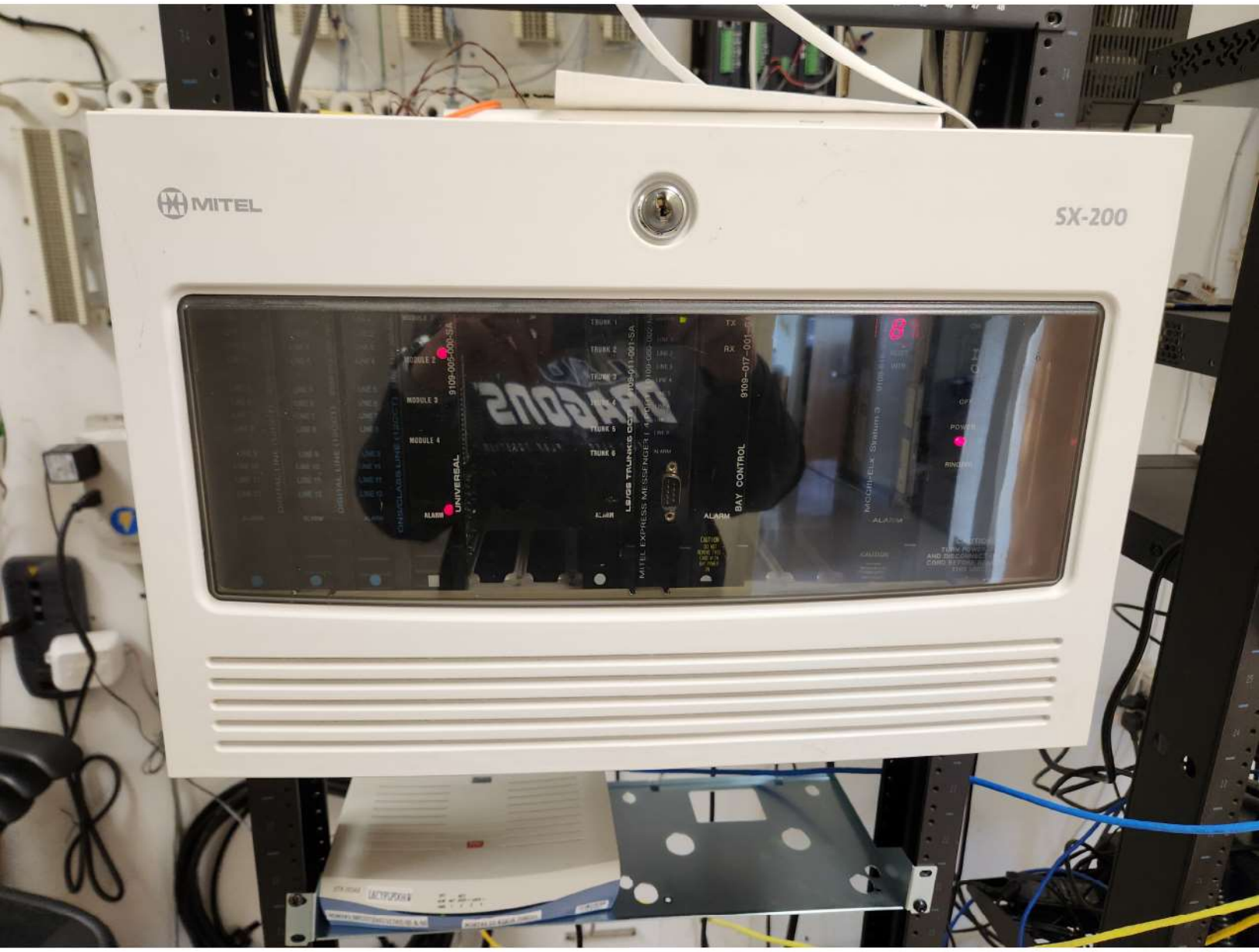
MITEL
SX-200
UNIVERSAL
BAY CONTROL
ALARM
POWER

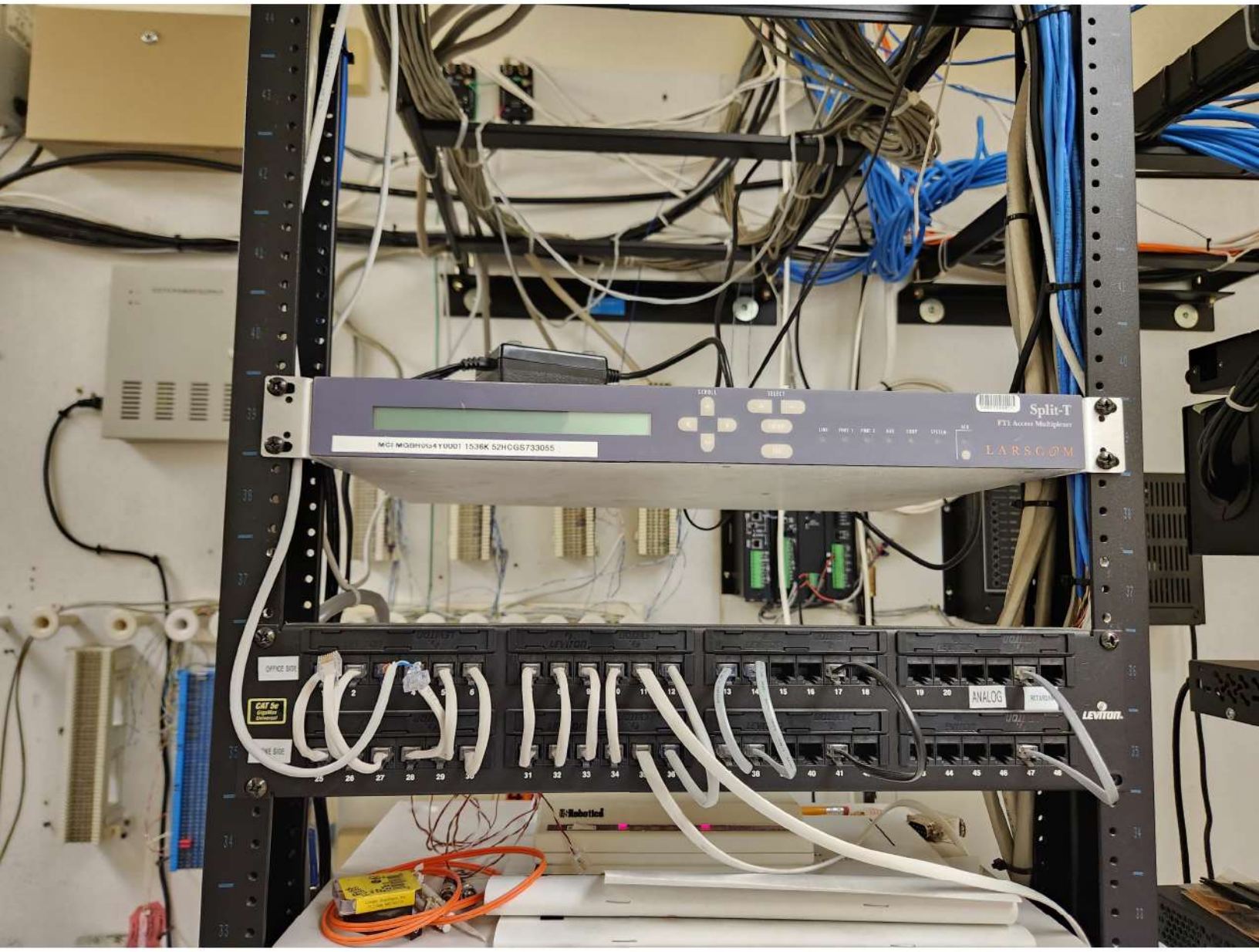
Split-T
T1 Access Multiplexer
LARSCOM
OFFICE SIDE
CAT 5e
ANALOG
LEVITON
3Com
Rabotical

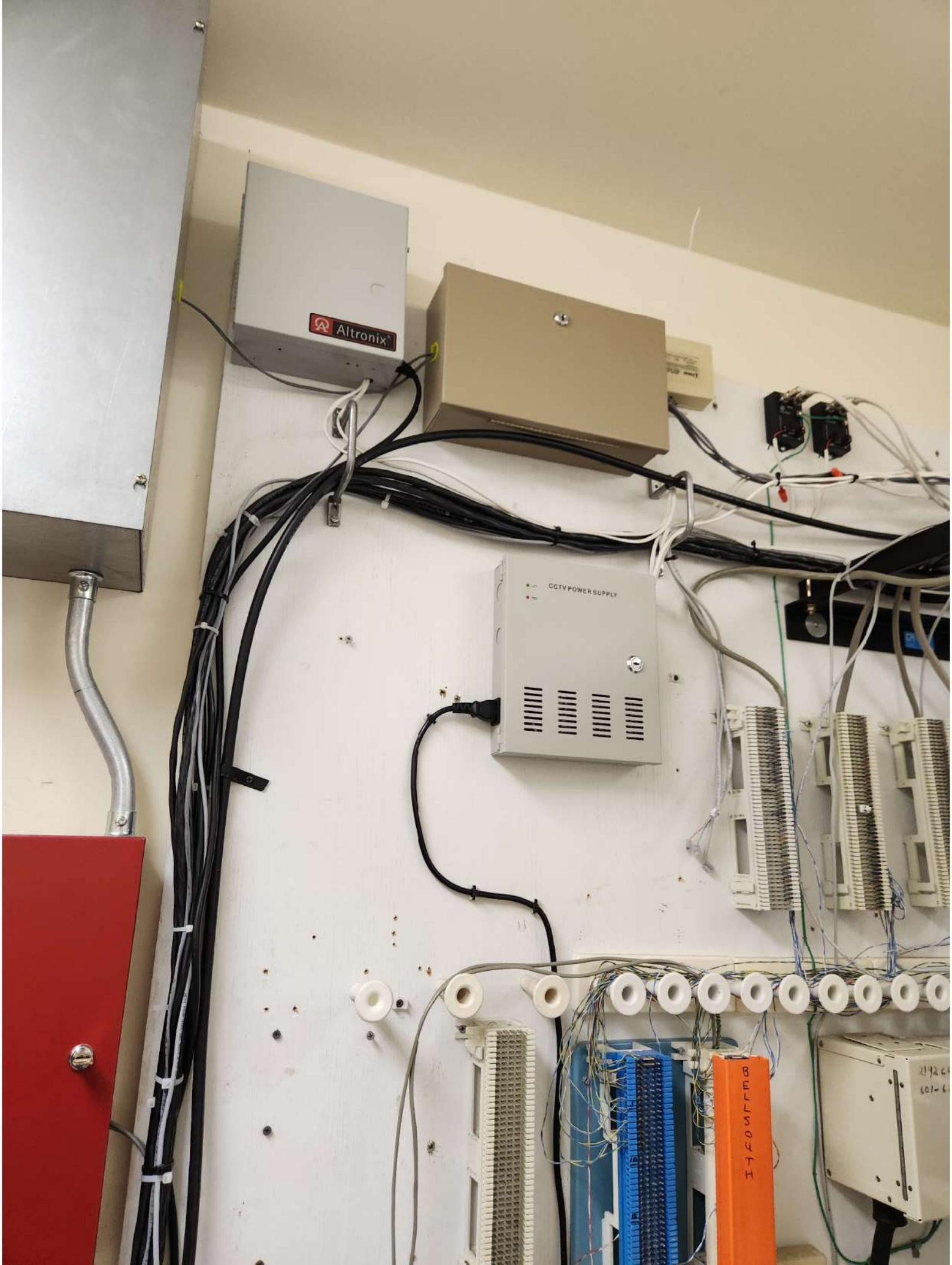
Altronix
CCTV POWER SUPPLY
BELLSOUTH

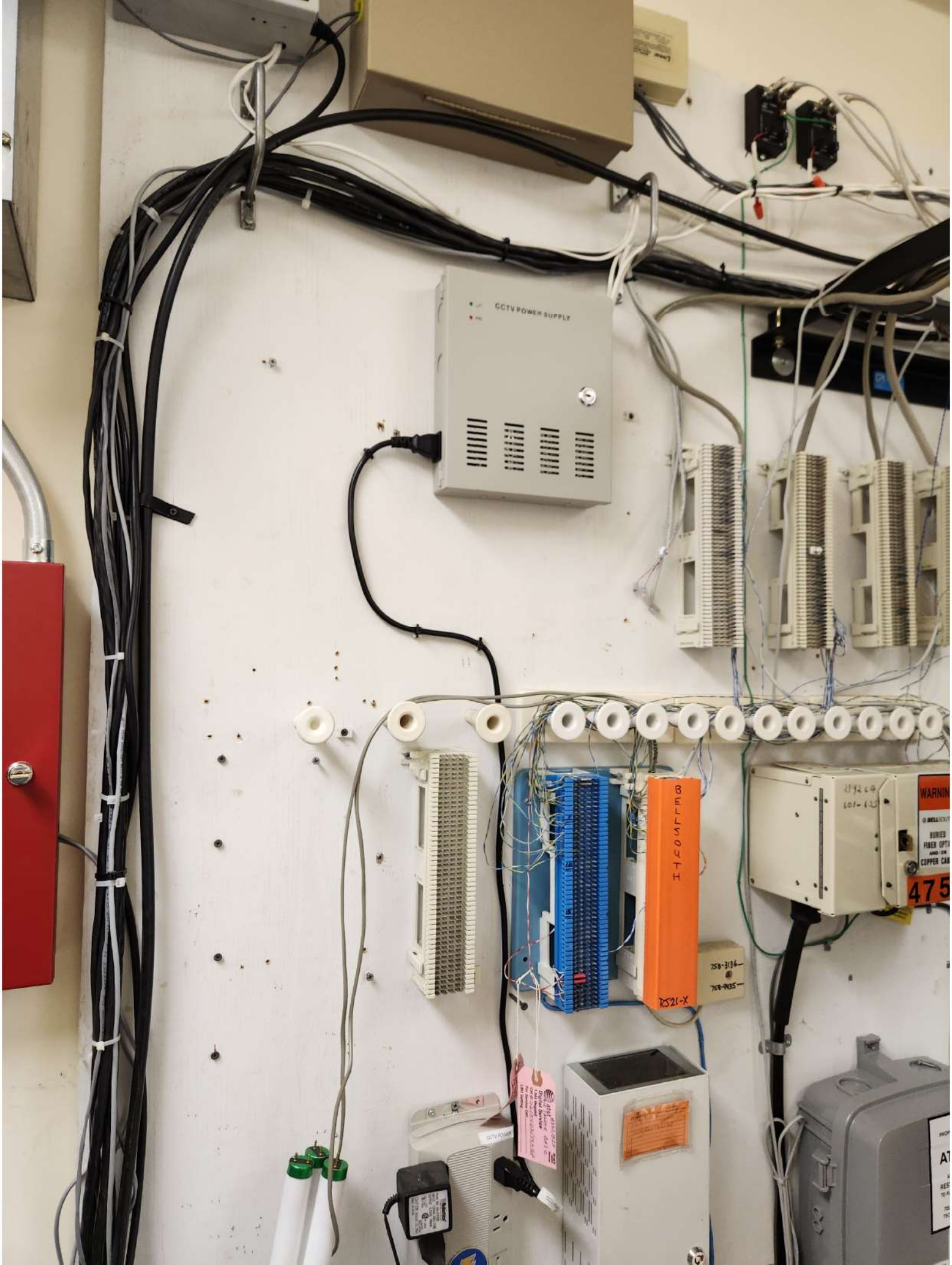
CCTV POWER SUPPLY
BELLSOUTH
RS21-X
WARNIN
475

BELLSOUTH
RS21-X
WARNING
BURIED FIBER OPTIC AND/OR COPPER CABLE
TOLL FREE
475
AT&T
475-1-2
OTE

WARNING
BELLSOUTH
BURIED
FIBER OPTIC
AND/OR
COPPER CABLE
BEFORE DIGGING,
EXCAVATING, BORING
ETC. IN THIS VICINITY
PLEASE CALL
TOLL FREE
1-800-432-4770
475
2142 CA
601-625
758-3136
758-9435

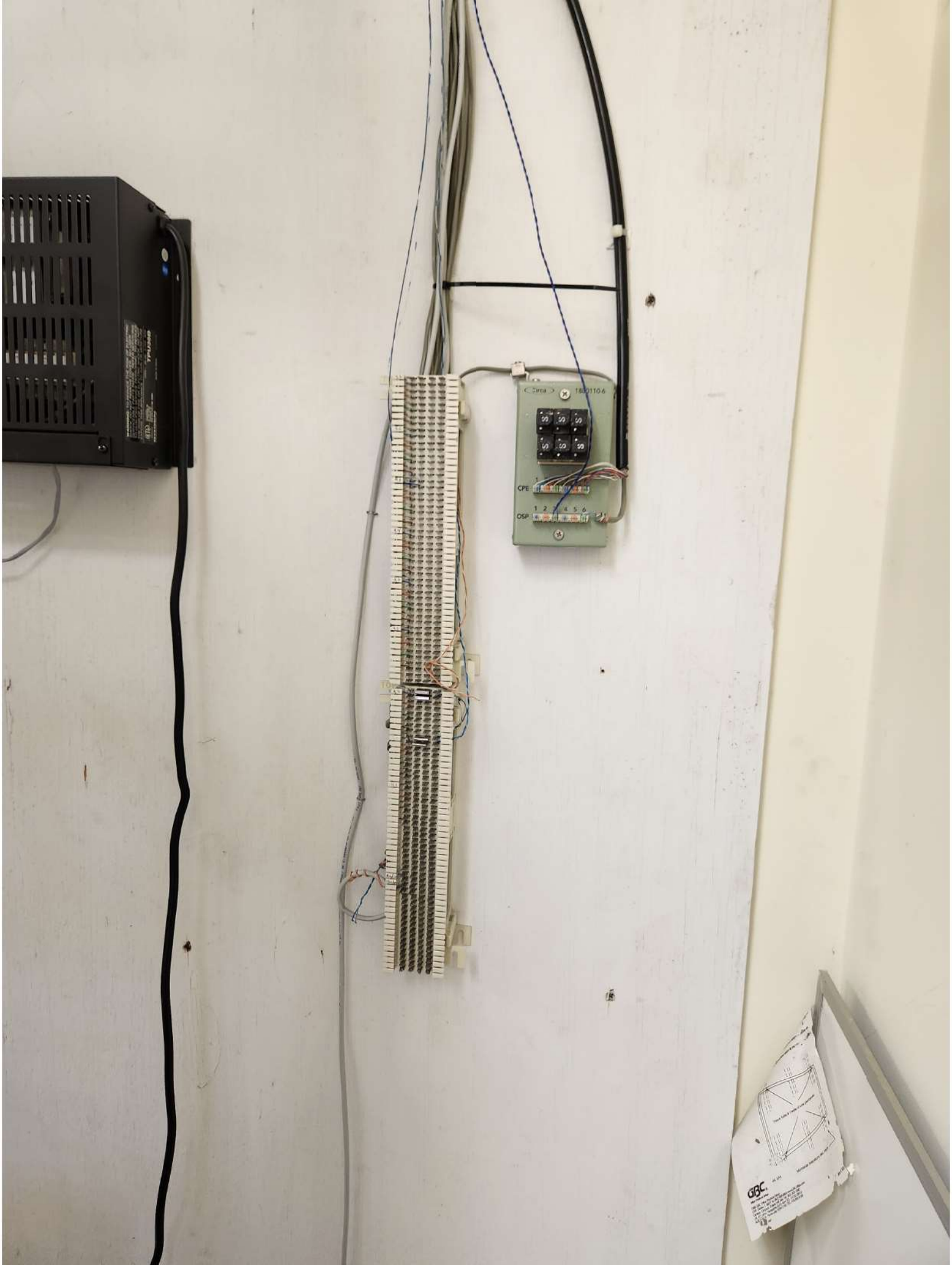
CPE
OSP
1 2 3 4 5 6

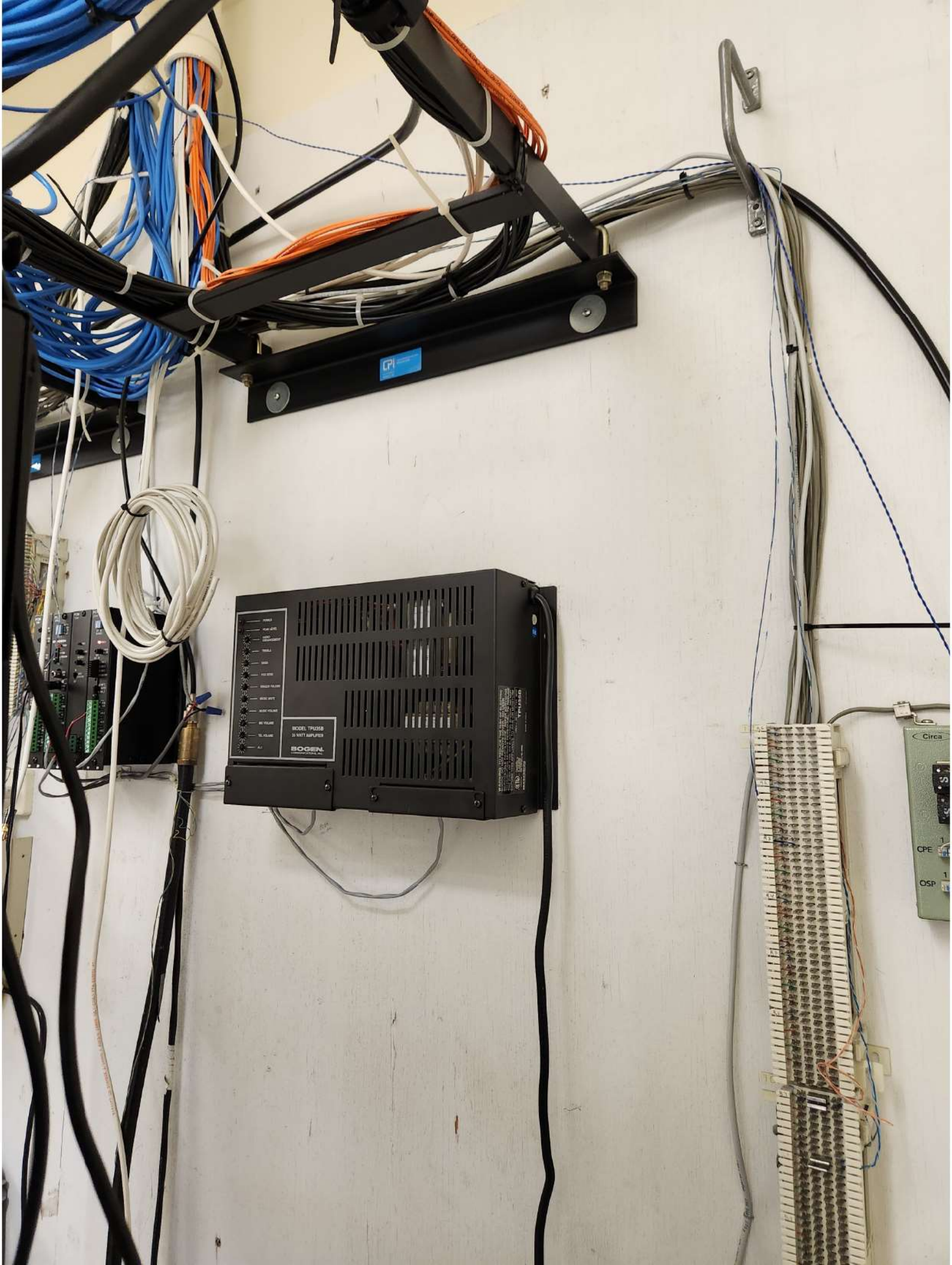
MODEL TPU35B
35 WATT AMPLIFIER
BOGEN
Circa
CPE
OSP

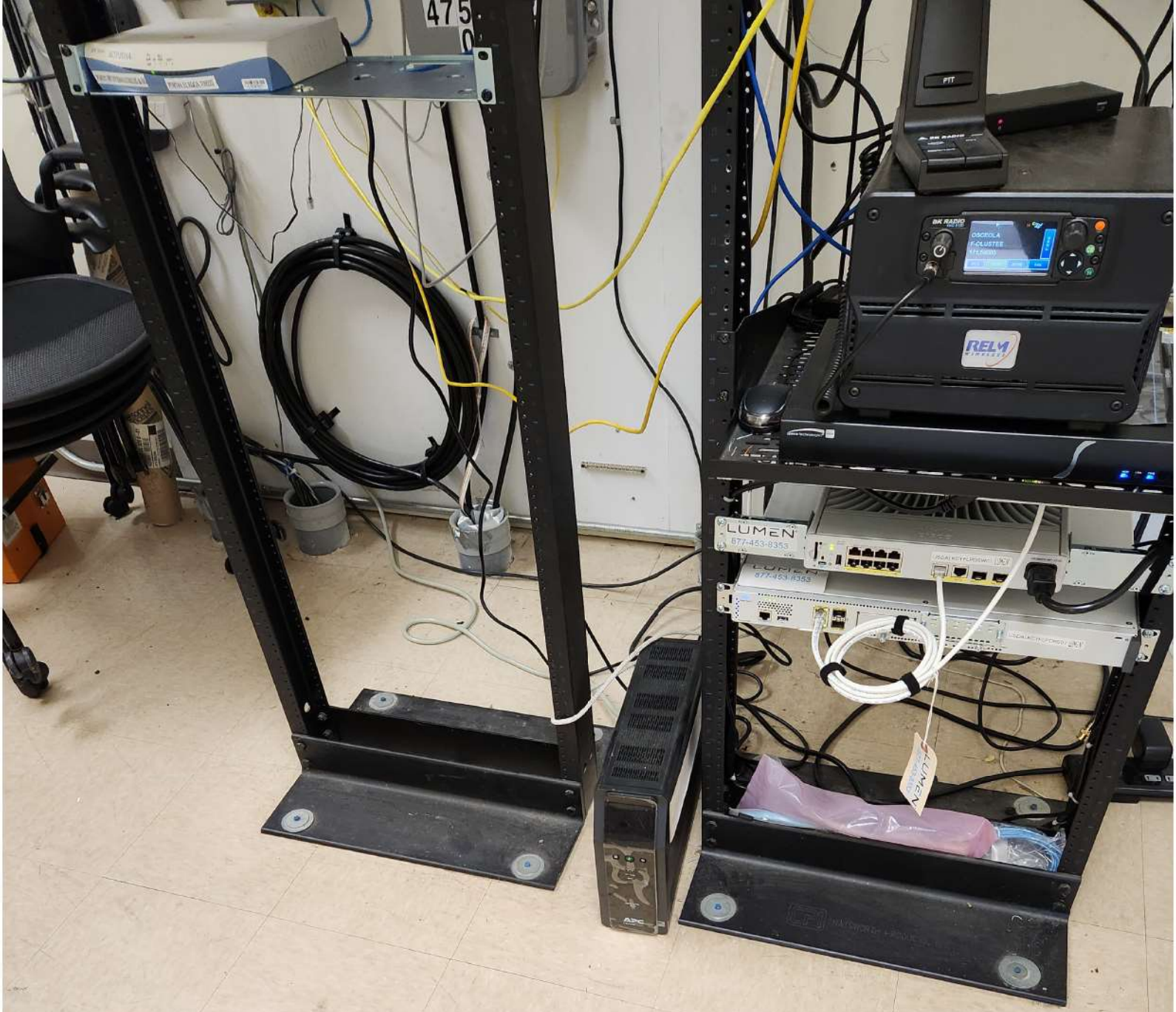
FIT
BK RADIO
OSCEOLA
F-CLUSTER
RELM
LUMEN
877-453-8353
LUMEN
877-453-8353
LUMEN
APC

EXIT
FIRST AID

BRIGHTON
HARDY
7MIL NITRILE
50 GLOVES
COASTWIDE
PROFESSIONAL
Paper Towels
Toallas de papel
Strong & Absorbent
Resistentes y absorbentes
NORIANS
10 Gallon TRASH BAGS
ENVISION
STOCK NO.
ARTÍCULO NO.
12J12
CONTENTS
CONTENIDO
1000 PIECES/PIEZAS
12oz/355ml
(40 x 25)
USE LID/USE TAPA:
12JL 12FTL
12SL 12FTLS
12UL 12EL
12CLR 12HDLC
DART
NO CFCs
HOT OR COLD
INSULATED CUPS

DO NOT
REMOVE
CD 381562
BRUCE
BUCKEYE
PULL FOR
FIRE

SUPPLY
ROOM

FIRE

AVIATION SAFETY
MESSAGE

AVIATION SAFETY
MESSAGE
3M 1120/37062
Soft Foam Ear Plugs
Bouchons d'oreille en mousse souple
Tapones Protectores Auditivos
de Espuma Expandible

AVIATION SAFETY
MESSAGE
3M 1120/37062

FIRE
FIRST AID
hp

LEAD
PILOT

FIRST AID

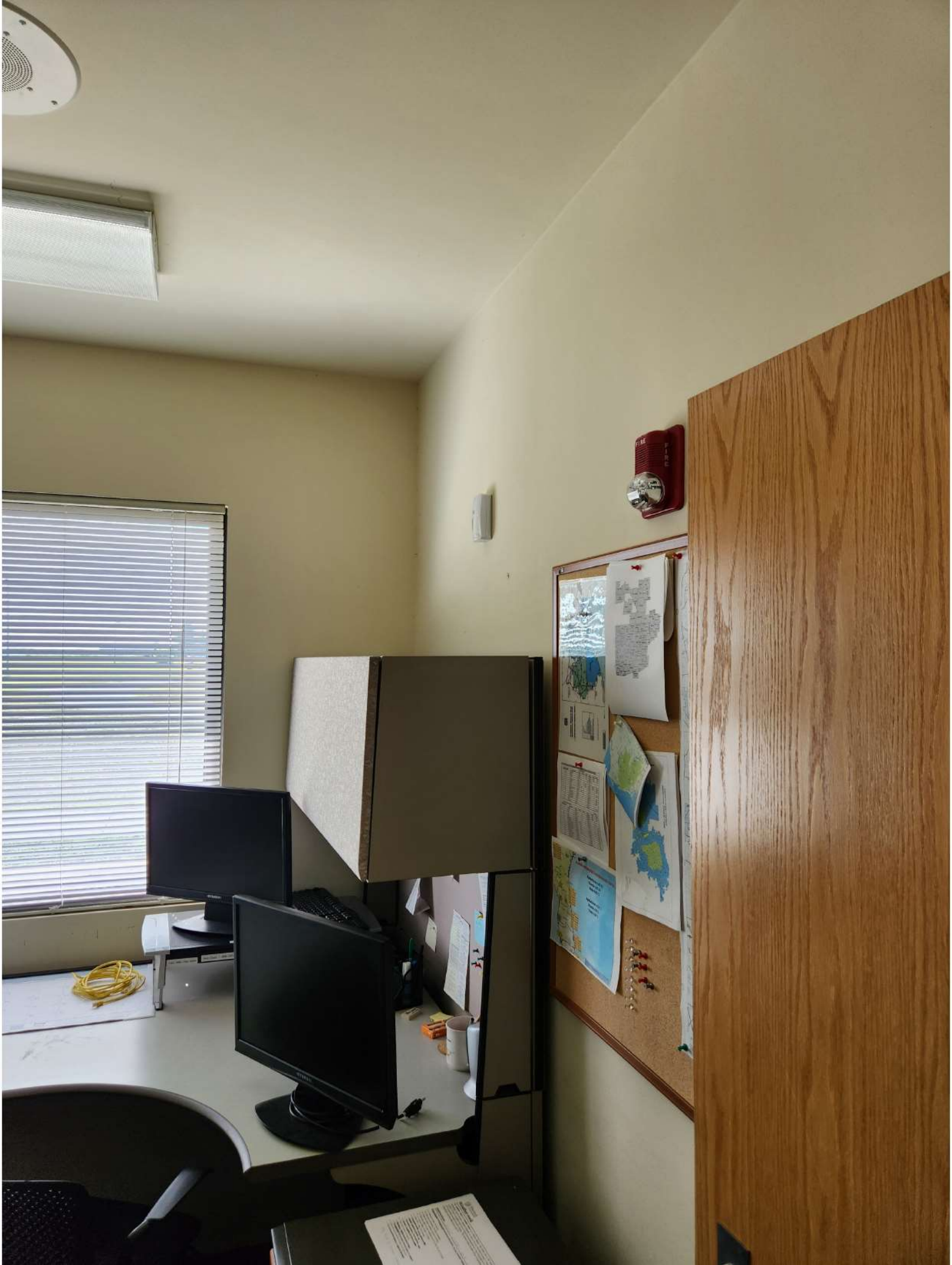
FIRE

CRUNCHMASTER
AERO

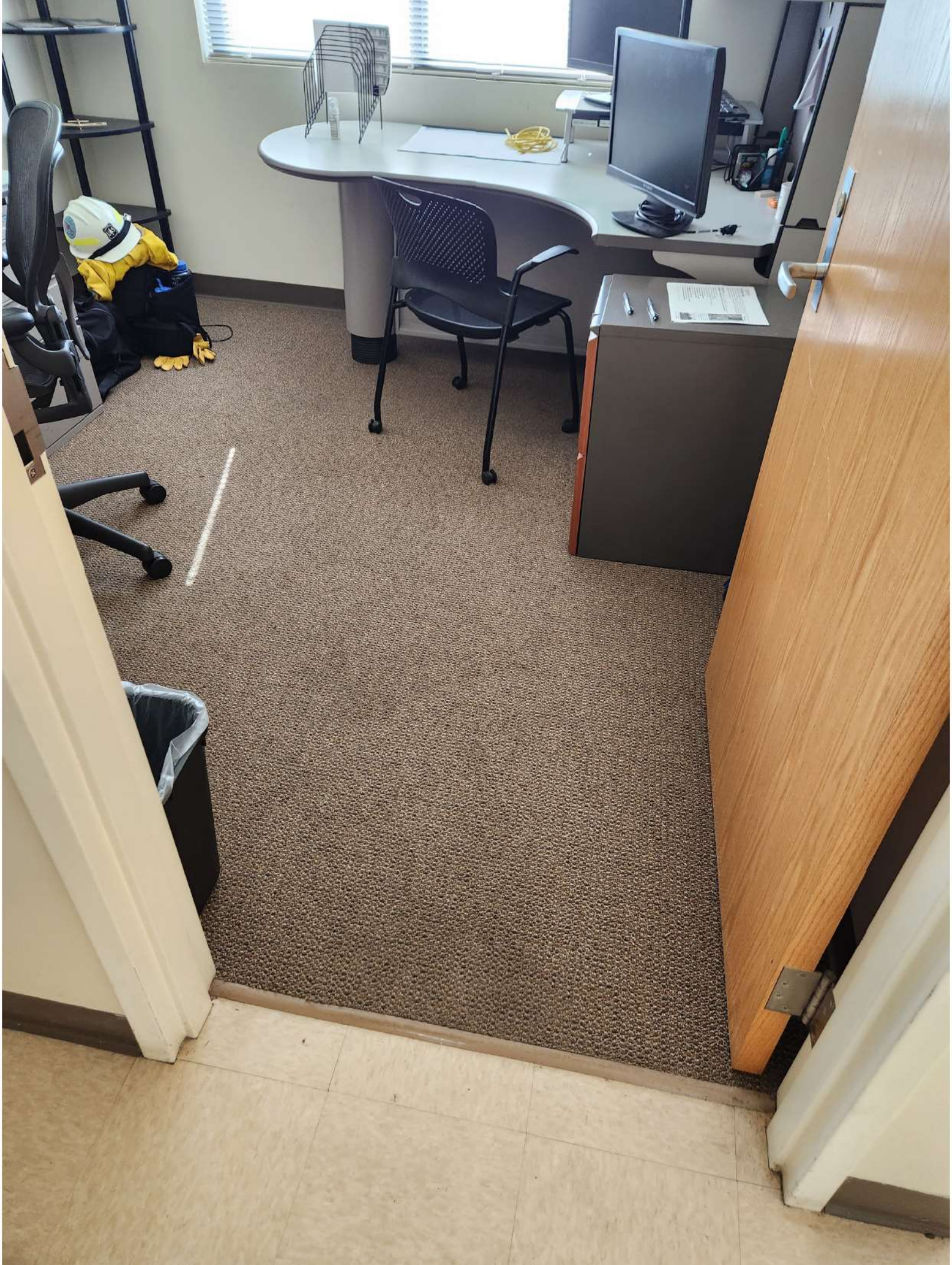

ATB
MANAGER

NASCAR

First Aid Kit

First Aid Kit

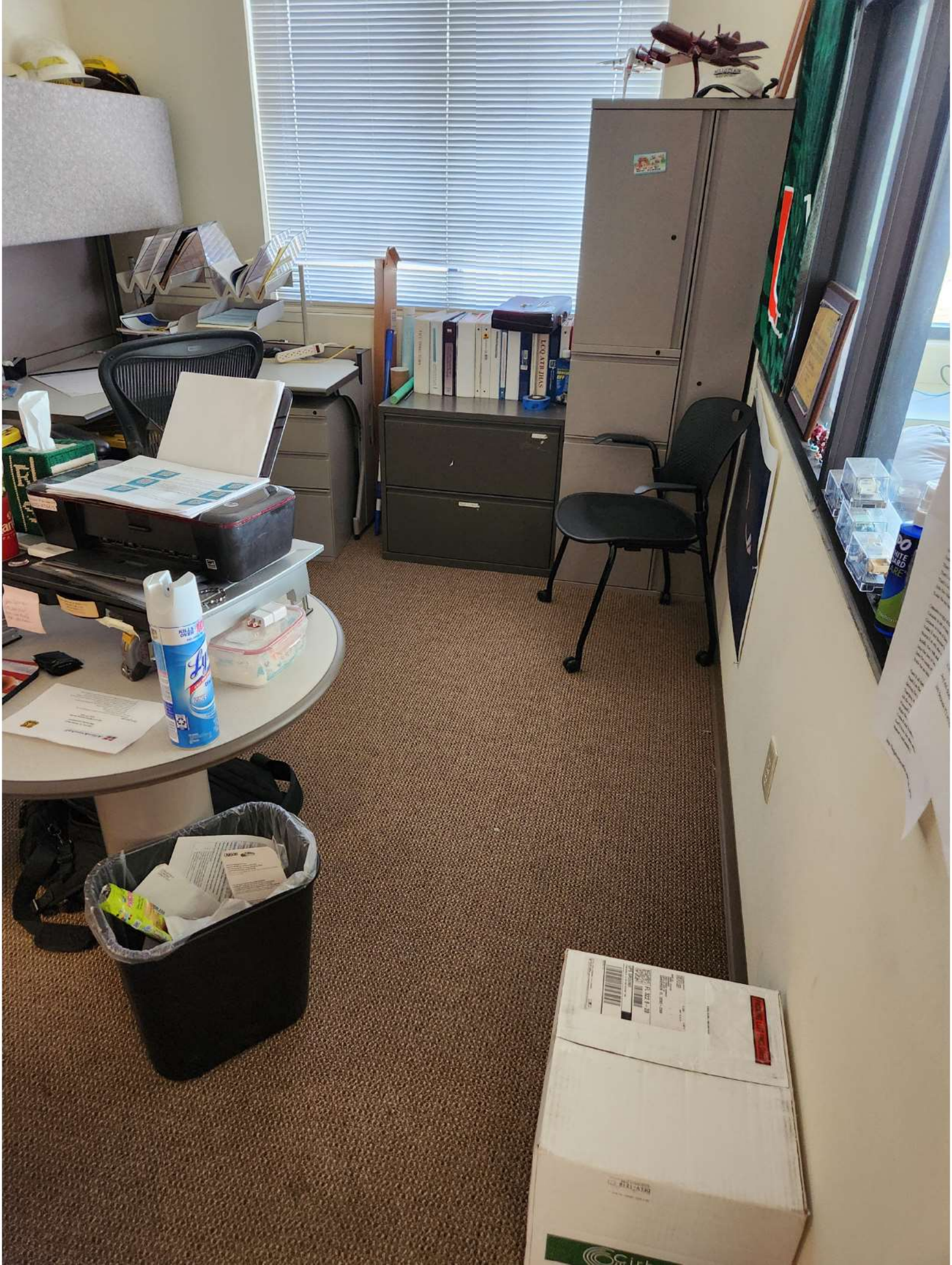

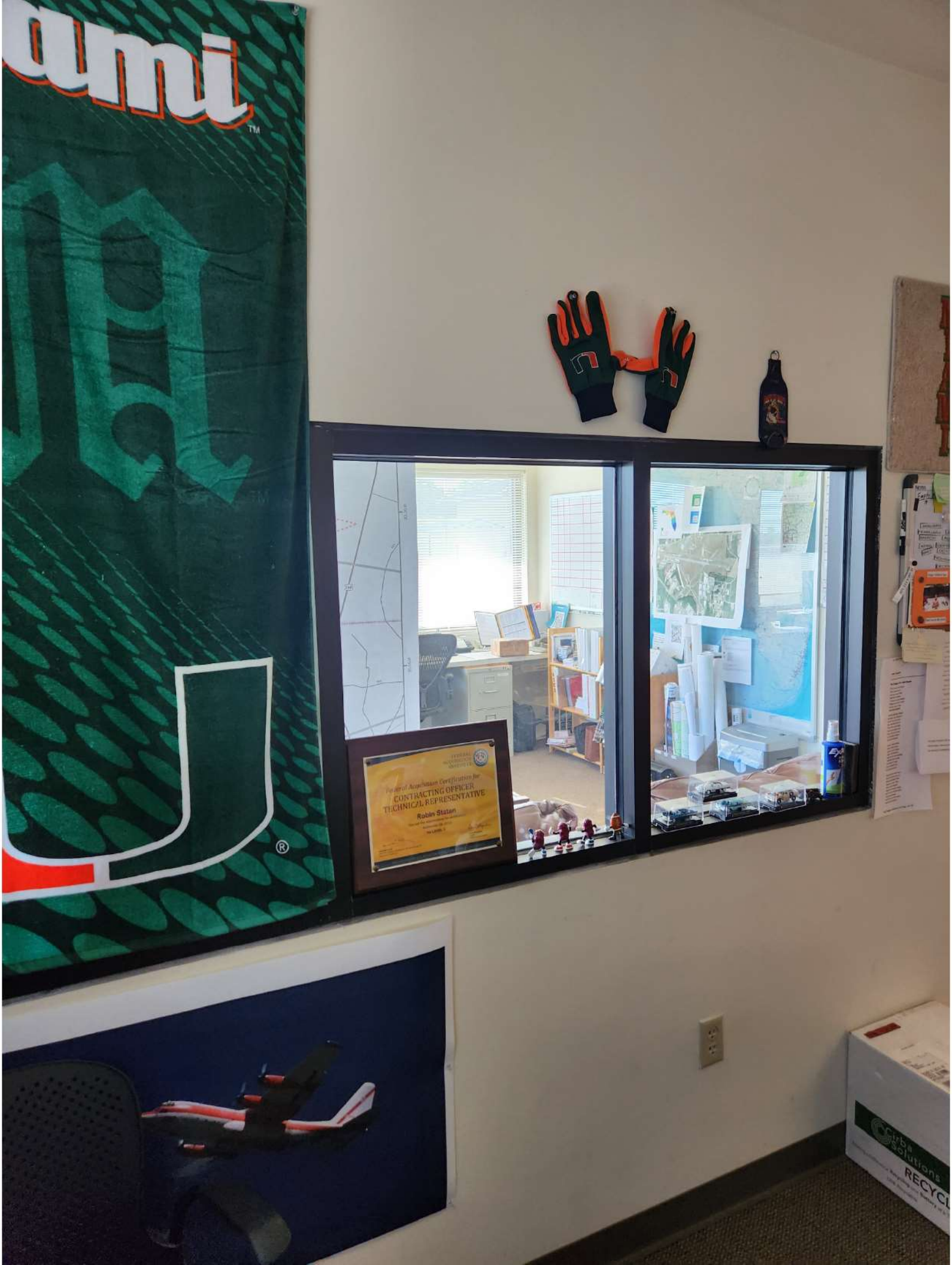
CONTRACTING OFFICER
TECHNICAL REPRESENTATIVE
Robin Statan

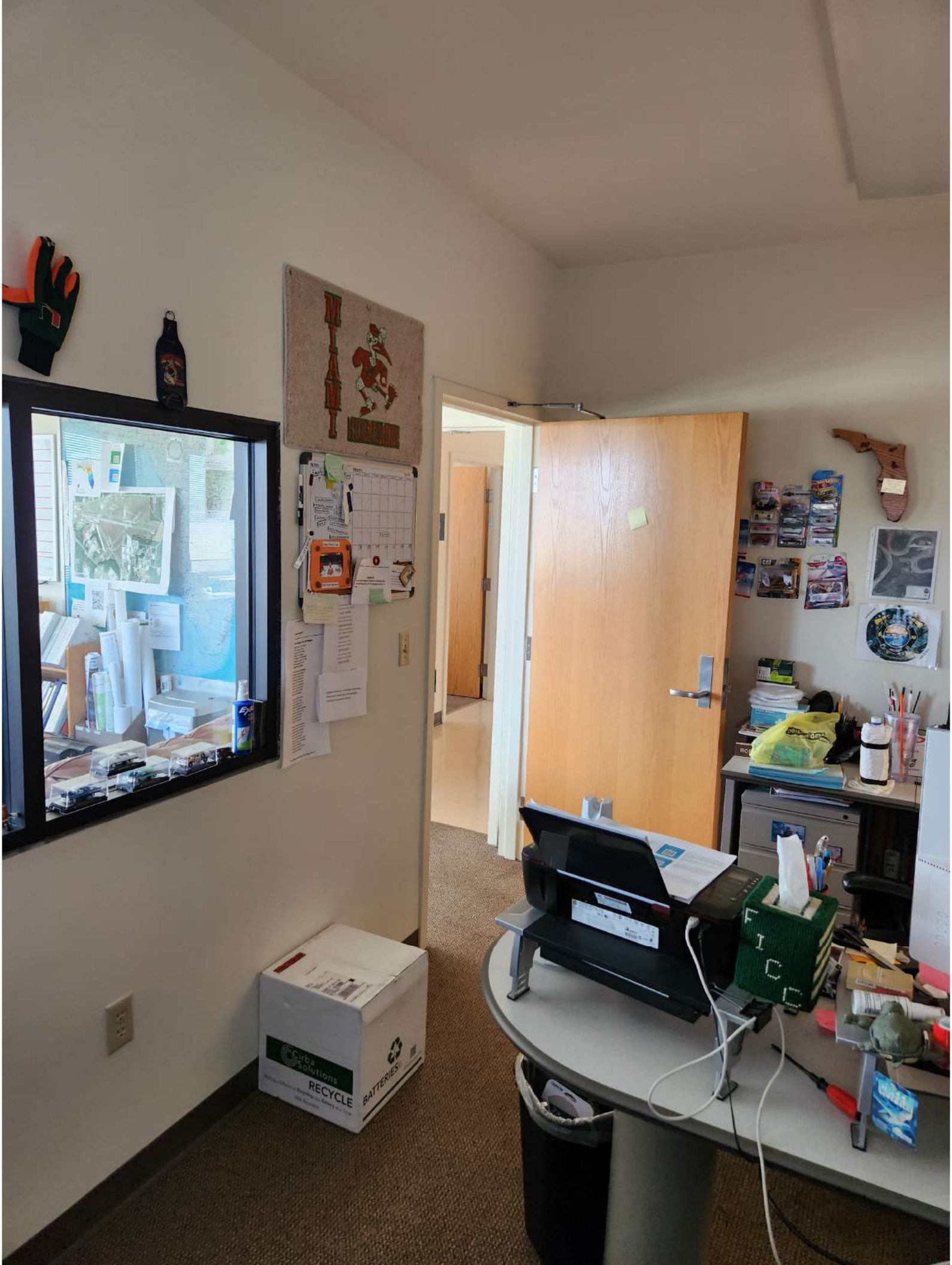
Cirba Solutions
RECYCLE
BATTERIES

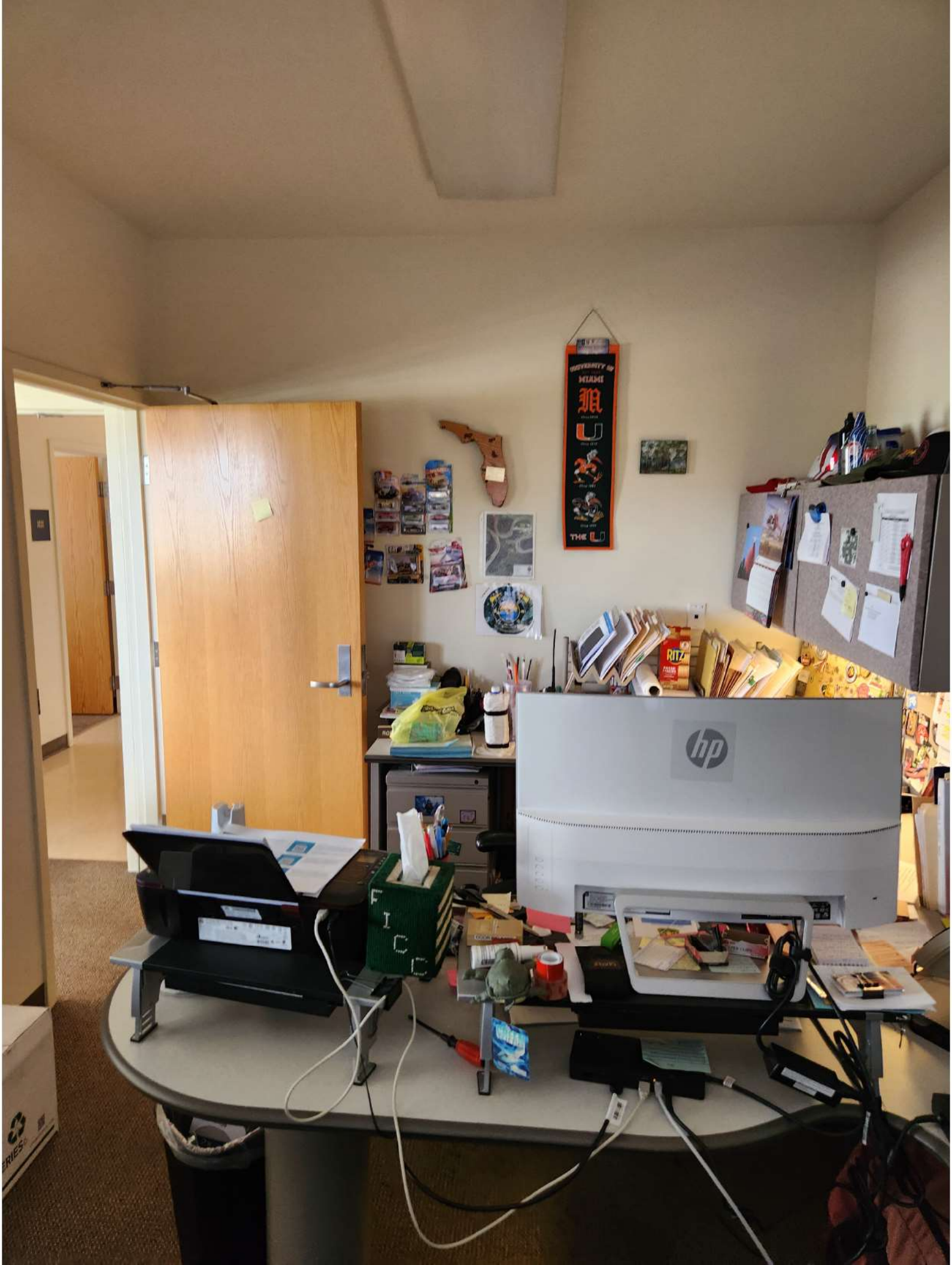
MIAMI
THE U
RITZ
hp

ATB
NAGER
Local
Sunrise

09:4
Local

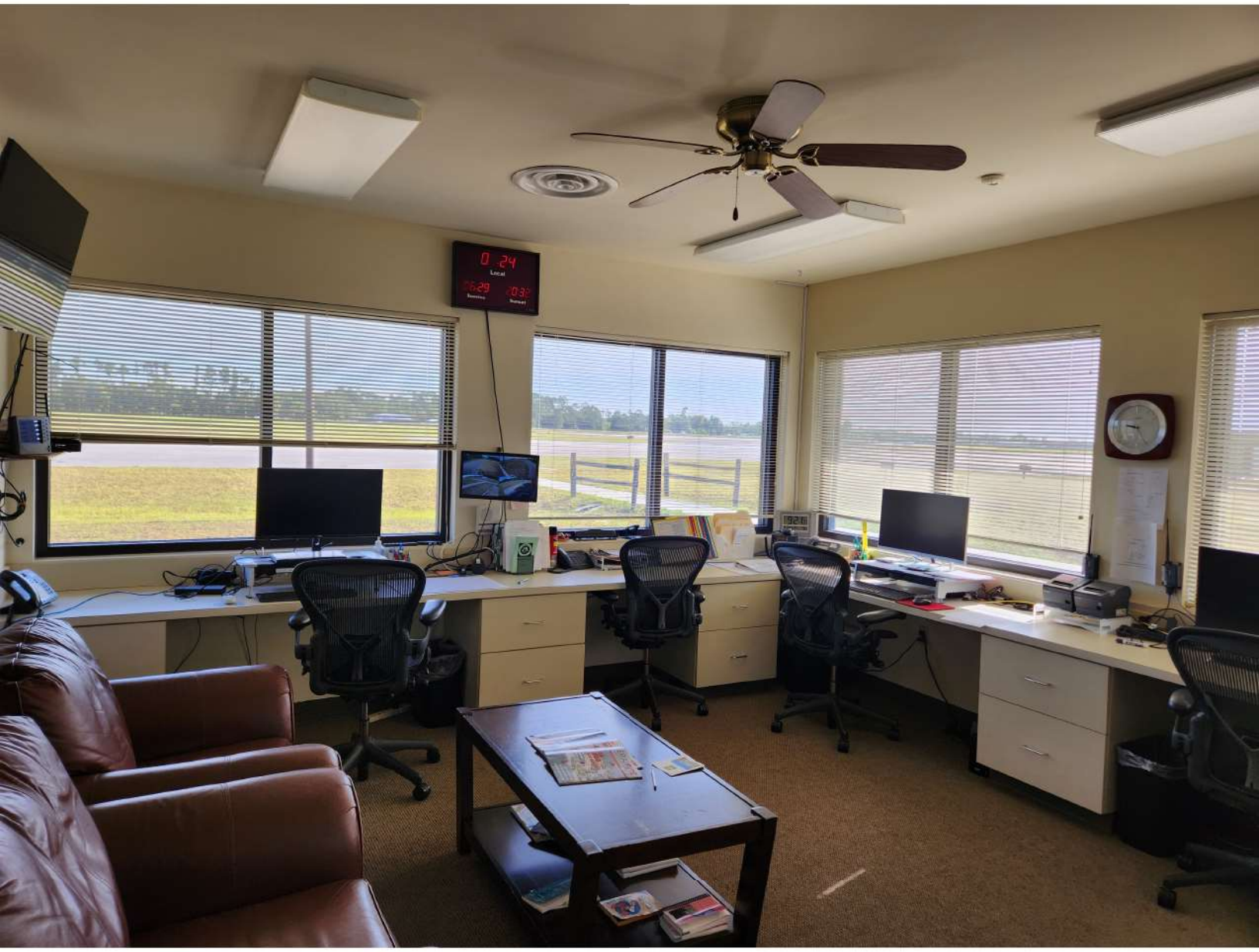
0:24
Local

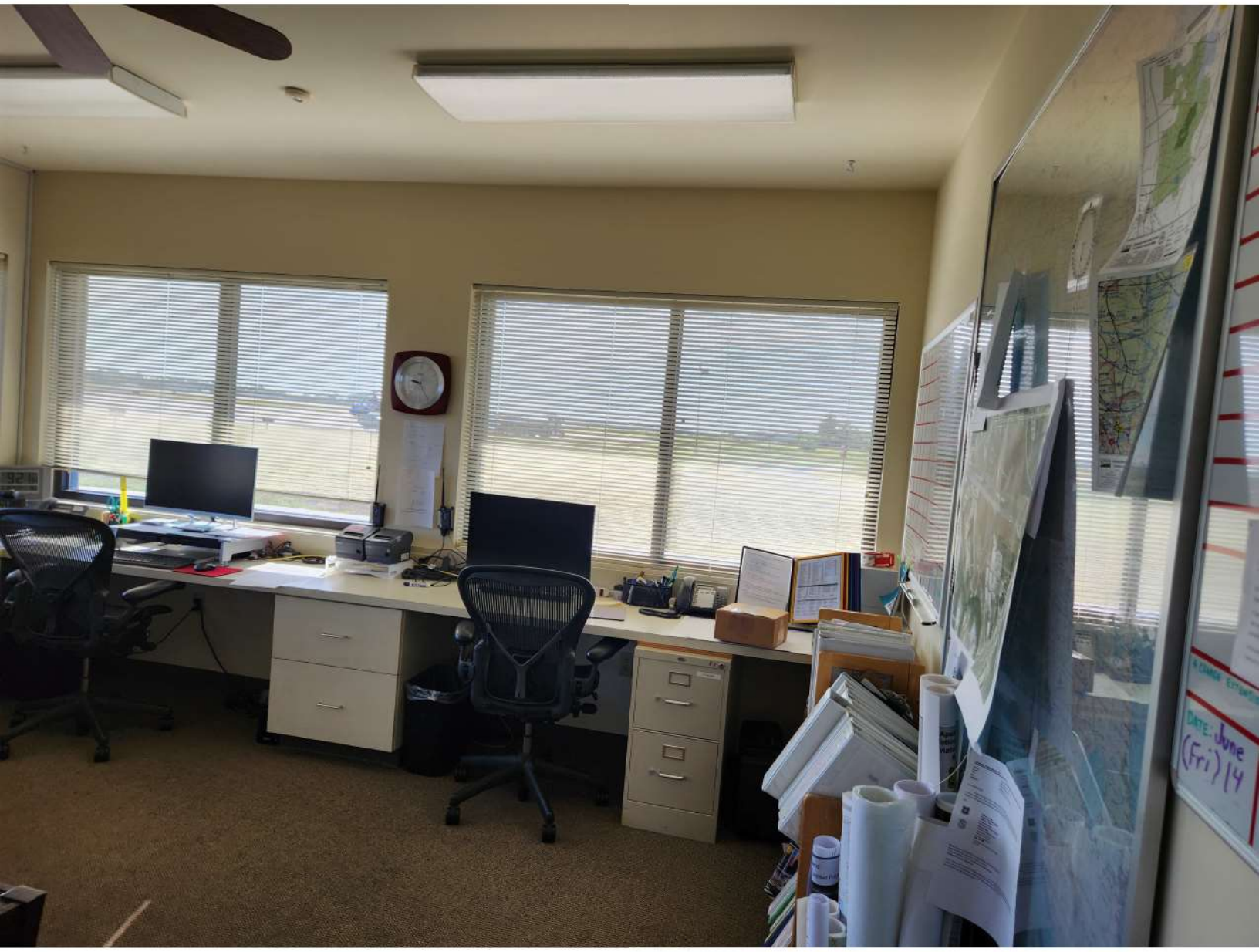
DATE: June
(Fri) 14

ATB
MANAGER
USDA Osceola National Forest
Aviation Hazard Map

DATE
ATB
MANAGER
CyberPower
AERIAL PHOTOS