GAOA Housing Facility Upgrades

Documentation Notice

The following document includes photographs from all project sites. These images are provided to support site understanding and assist in the evaluation of existing conditions.

- Pictures from DESCANSO STATION ENGINE BARRACKS #1001 – GAOA HOUSING begin on Page 2.
- Pictures from DESCANSO STATION HOTSHOT BARRACKS #1483 – GAOA HOUSING begin on Page 6.
- Pictures from GOOSE VALLEY STATION ENGINE BARRACKS #1011 begin on Page 8.
- Pictures from OAK GROVE STATION ENGINE BARRACKS #1016 – GAOA HOUSING begin on Page 13.
- Pictures from OAK GROVE STATION HOTSHOT BARRACKS #5305 – GAOA HOUSING begin on Page 19.

DESCANSO STATION ENGINE BARRACKS #1001 GAOA HOUSING

DESCANSO STATION ENGINE BARRACKS #1001 GAOA HOUSING

DESCANSO STATION ENGINE BARRACKS #1001 GAOA HOUSING

DESCANSO STATION ENGINE BARRACKS #1001 GAOA HOUSING

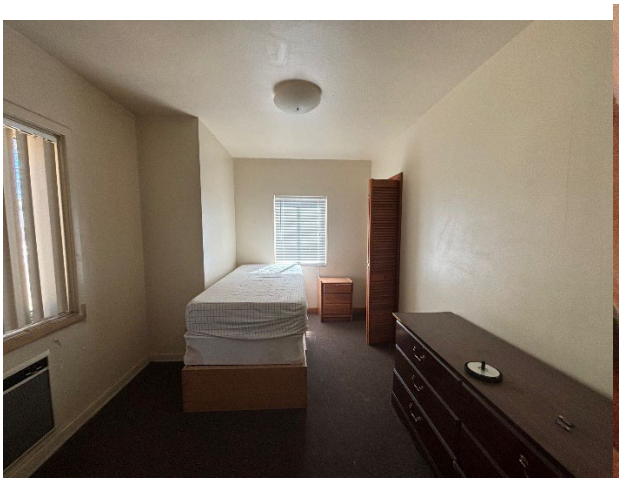

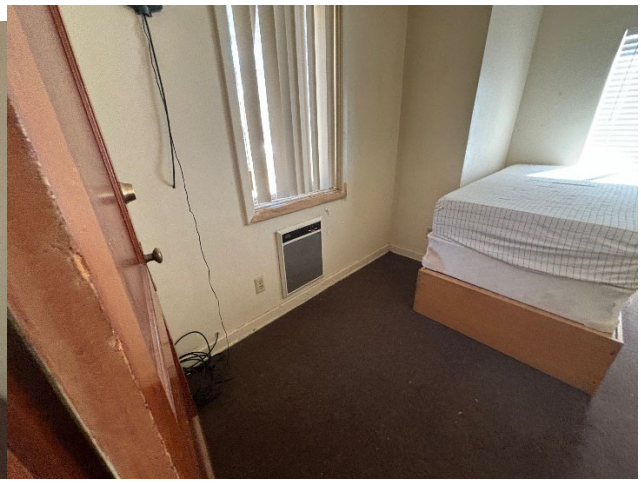

DESCANSO STATION HOTSHOT BARRACKS #1483 GAOA HOUSING

DESCANSO STATION HOTSHOT BARRACKS #1483 GAOA HOUSING

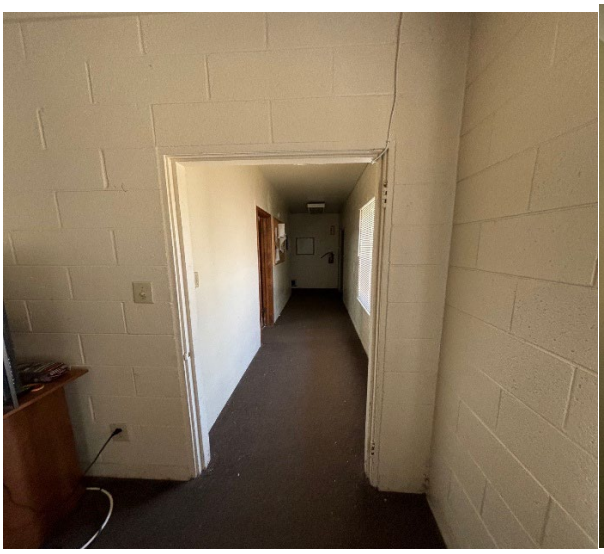

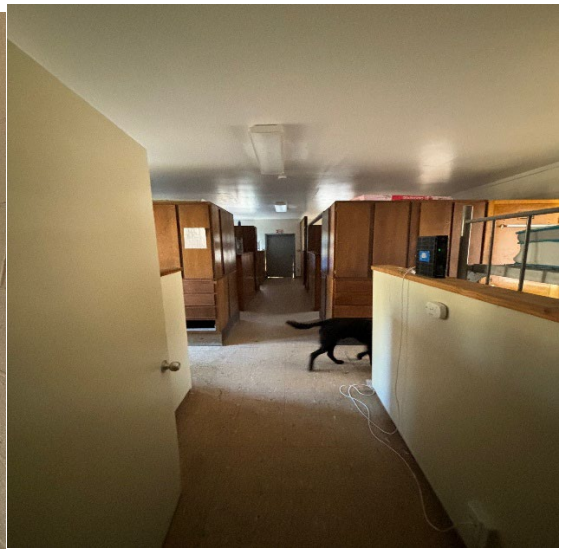

GOOSE VALLEY STATION ENGINE BARRACKS #1011

GOOSE VALLEY STATION ENGINE BARRACKS #1011

GOOSE VALLEY STATION ENGINE BARRACKS #1011

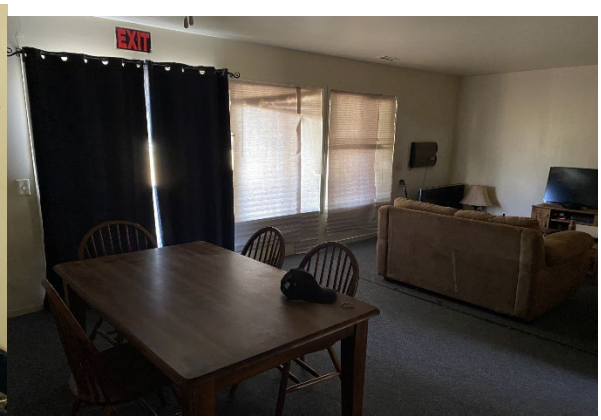

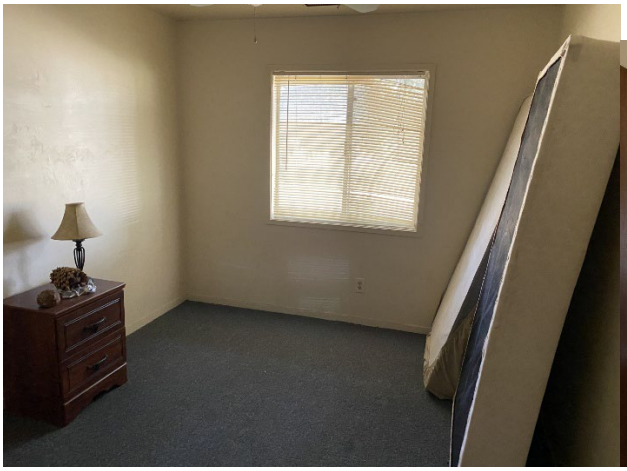

GOOSE VALLEY STATION ENGINE BARRACKS #1011

GOOSE VALLEY STATION ENGINE BARRACKS #1011

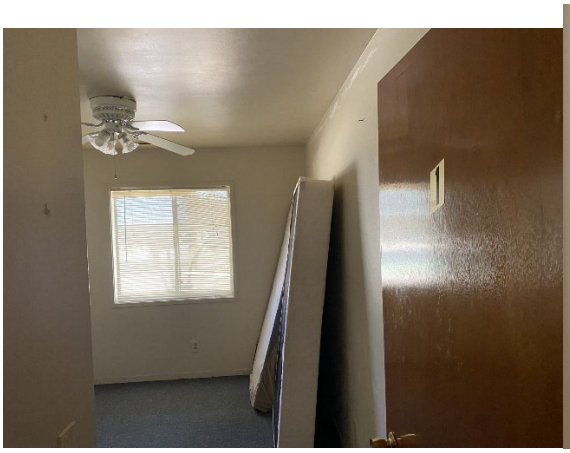

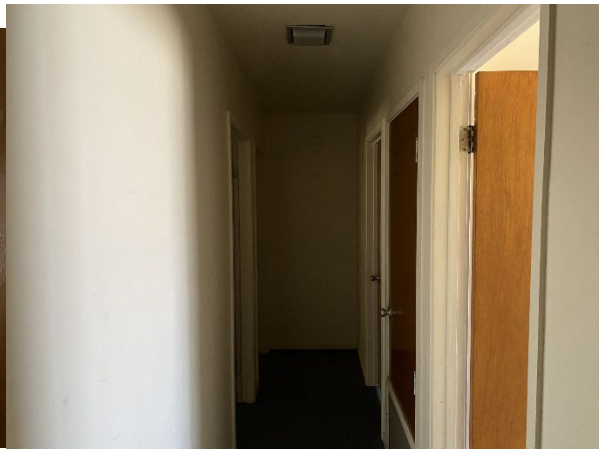

OAK GROVE STATION ENGINE BARRACKS #1016 GAOA HOUSING

OAK GROVE STATION ENGINE BARRACKS #1016 GAOA HOUSING

OAK GROVE STATION ENGINE BARRACKS #1016 GAOA HOUSING

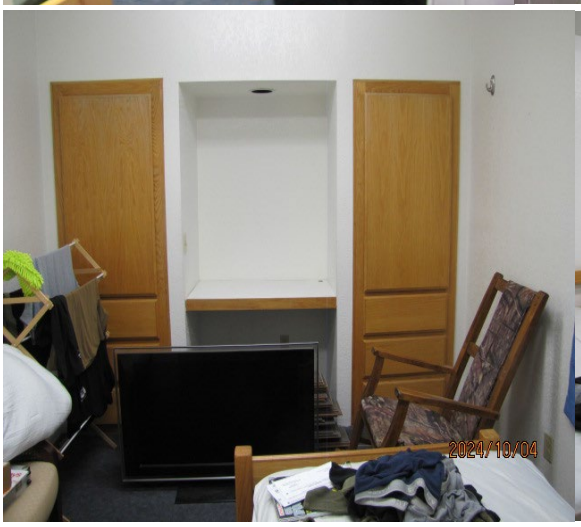

OAK GROVE STATION ENGINE BARRACKS #1016 GAOA HOUSING

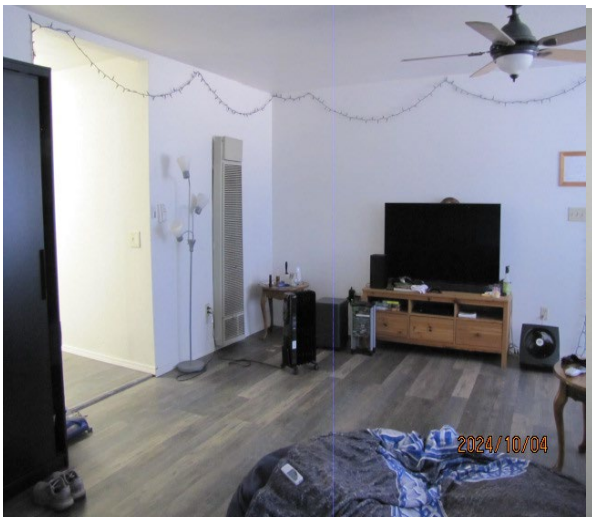

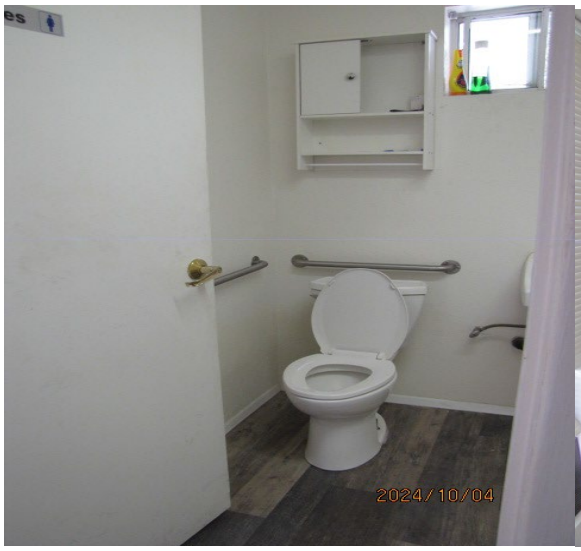

OAK GROVE STATION ENGINE BARRACKS #1016 GAOA HOUSING

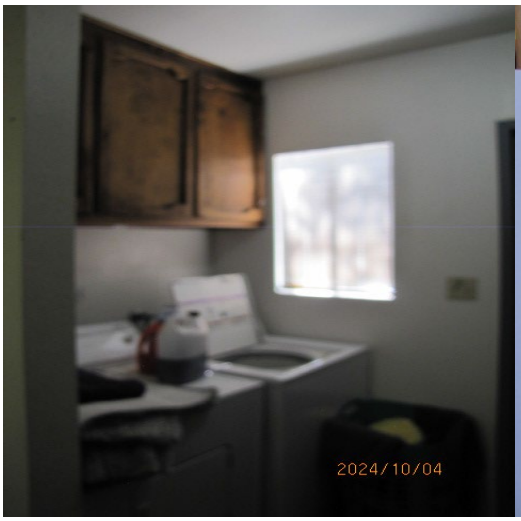

OAK GROVE STATION ENGINE BARRACKS #1016 GAOA HOUSING

OAK GROVE STATION HOTSHOT BARRACKS #5305 GAOA HOUSING

OAK GROVE STATION HOTSHOT BARRACKS #5305 GAOA HOUSING

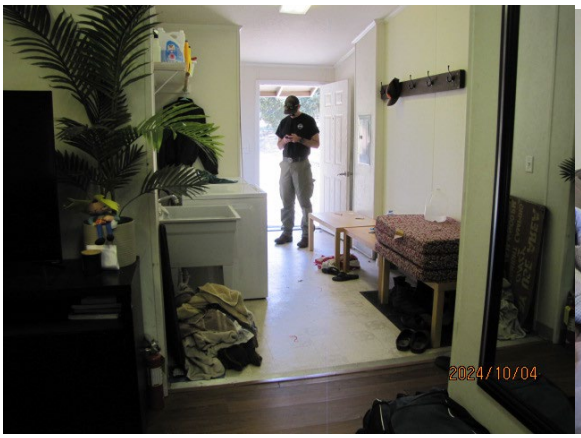
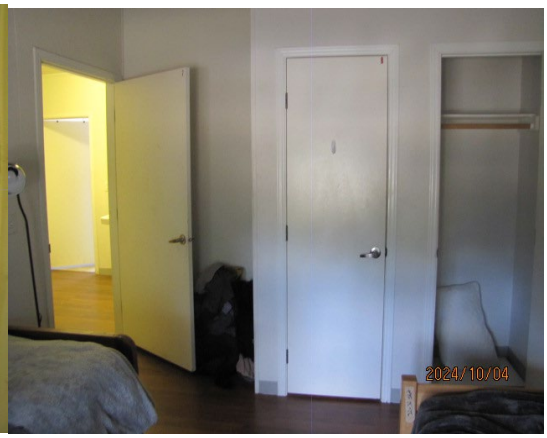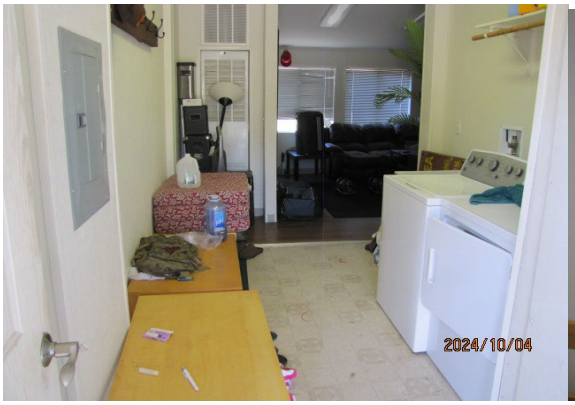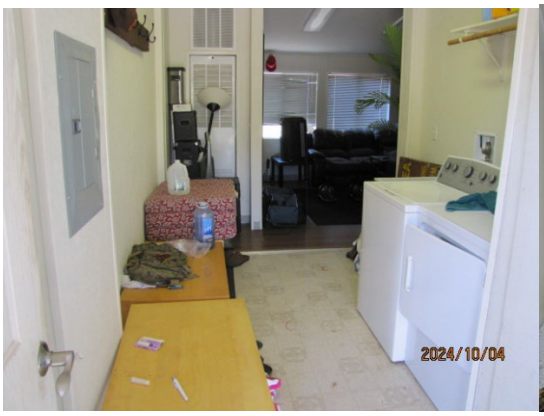
OAK GROVE STATION HOTSHOT BARRACKS #5305 GAOA HOUSING