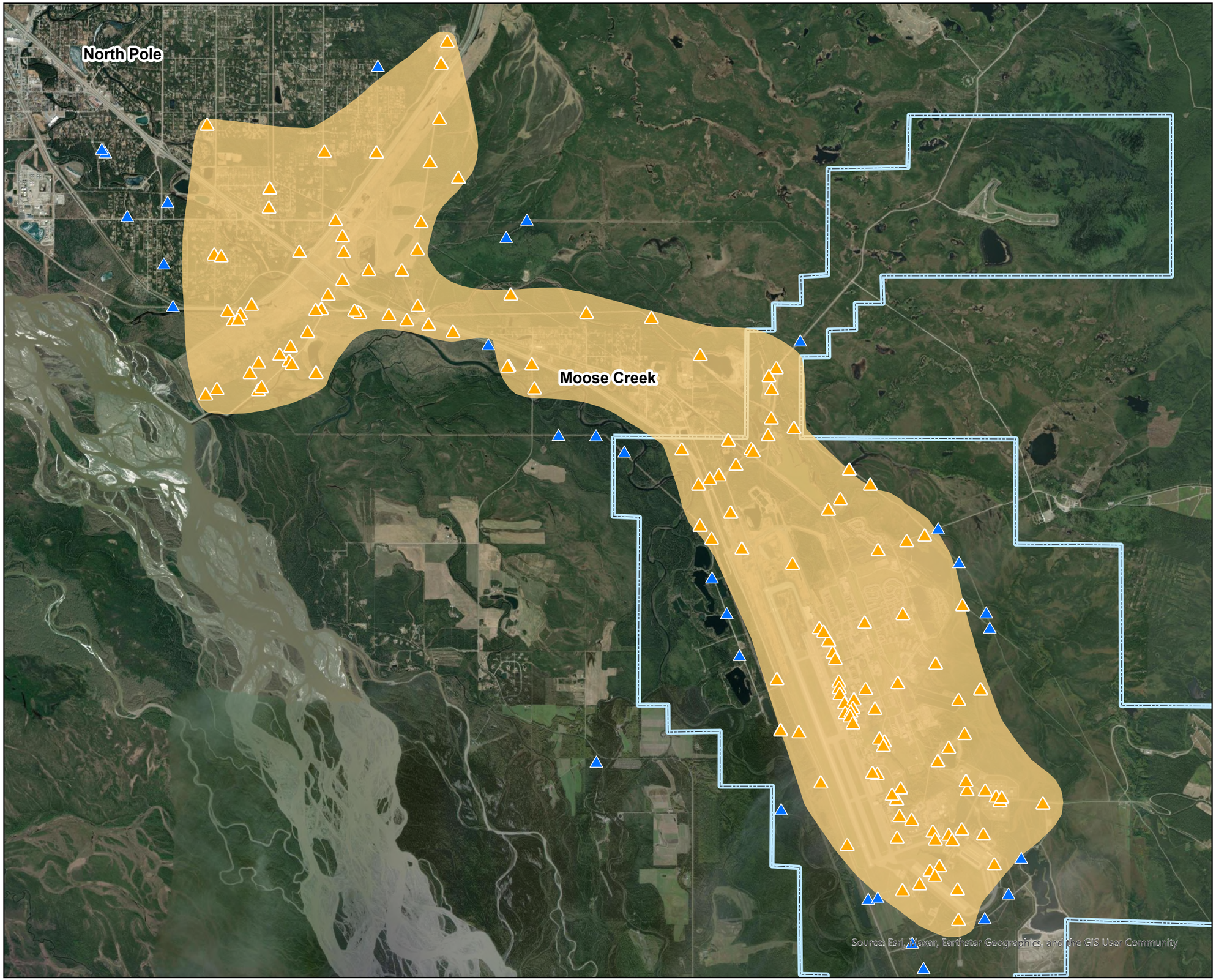

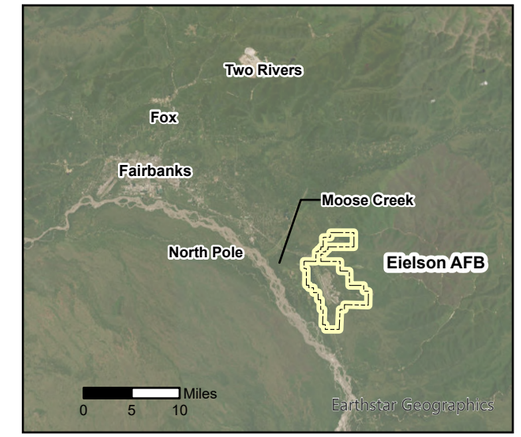

Legend

- Monitoring Well, PFAS >MCLs[1]
- Monitoring Well, PFAS ≤ MCLs[1]
- Estimated Impact Area
- Eielson Air Force Base Location
- Estimated Impact Area

Note:
[1] EPA PFAS MCLs, April 10, 2024, Final Rule
Acronyms:
MCL = maximum contaminant level
PFAS = per-and polyfluroalkyl substances

N W E S

0 0.5 1 1.5 2 Miles

PREPARED FOR EIELSON AIR FORCE BASE, ALASKA

Spatial Reference
Name: NAD 1983 UTM Zone 6N

DESIGNED BY: TDF	**ESTIMATED EXTENT OF PFAS IMPACT THROUGH 2024 ORIGINATING FROM EIELSON AFB**		
DRAWN BY: SJB			
CHECKED BY: DB	SCALE: As Shown	PROJECT NUMBER: 060015.005.01	
SUBMITTED BY: DB	DATE: 2/14/2025	REVISION:	
	FILE: Refer to left margin		