CORPS OF ENGINEERS

U. S. ARMY

NOTES:

1. SEE NEW WORK PLAN A2.2 FOR DIMENSIONS SHOWING EXTENTS OF WALL DEMOLITION REQUIRED FOR NEW WORK RENOVATIONS.
2. SEE STRUCTURAL DRAWINGS FOR LOCATIONS OF NEW STRUCTURAL BLOCKING AND NEW SHEATHING REQUIRED ON EXISTING WALLS
3. SEE DRAWING D2.1 FOR DEMOLITION NOTES AND CODE LEGENDS AND SYMBOL LEGEND.
4. REMOVE CHALKBOARDS & TACKBOARDS FROM CLASSROOMS 178 – 183 (6) CLASSROOMS – PATCH GYPSUM WALLBOARD, TAPE AND PAINT WHERE NEW MARKER BOARDS & TACKBOARDS DO NOT COVER REMOVED BOARDS.
5. SEE MECHANICAL AND ELECTRICAL DRAWING FOR REMOVAL OF EXISTING MECHANICAL & ELECTRICAL MATERIAL AND EQUIPMENT.
6. REMOVE TEMPORARY CARPET & BASE.
7. DEMOLITION OF PORTIONS OF EXISTING WALL GYPSUM BOARD IS REQUIRED AT NEW SHEAR WALL LOCATIONS NOTED ON S3.2 AND ON TYPICAL DETAILS SHOWN ON S4.1. IN EACH SHEAR WALL LOCATION NOTED ON S3.2, REMOVE CONTINUOUS HORIZONTAL AND VERTICAL SECTIONS OF GYPSUM BOARD AS SHOWN ON TYPICAL DETAILS S4.1, (AT FLOOR LOCATIONS AND AT LOCATIONS SHOWN ABOVE FIRST FLOOR LEVELS, AS WELL AS VERTICAL SECTION OF GYPSUM BOARD WHERE NEW STUDS ARE REQUIRED FOR HOLDOWNS).

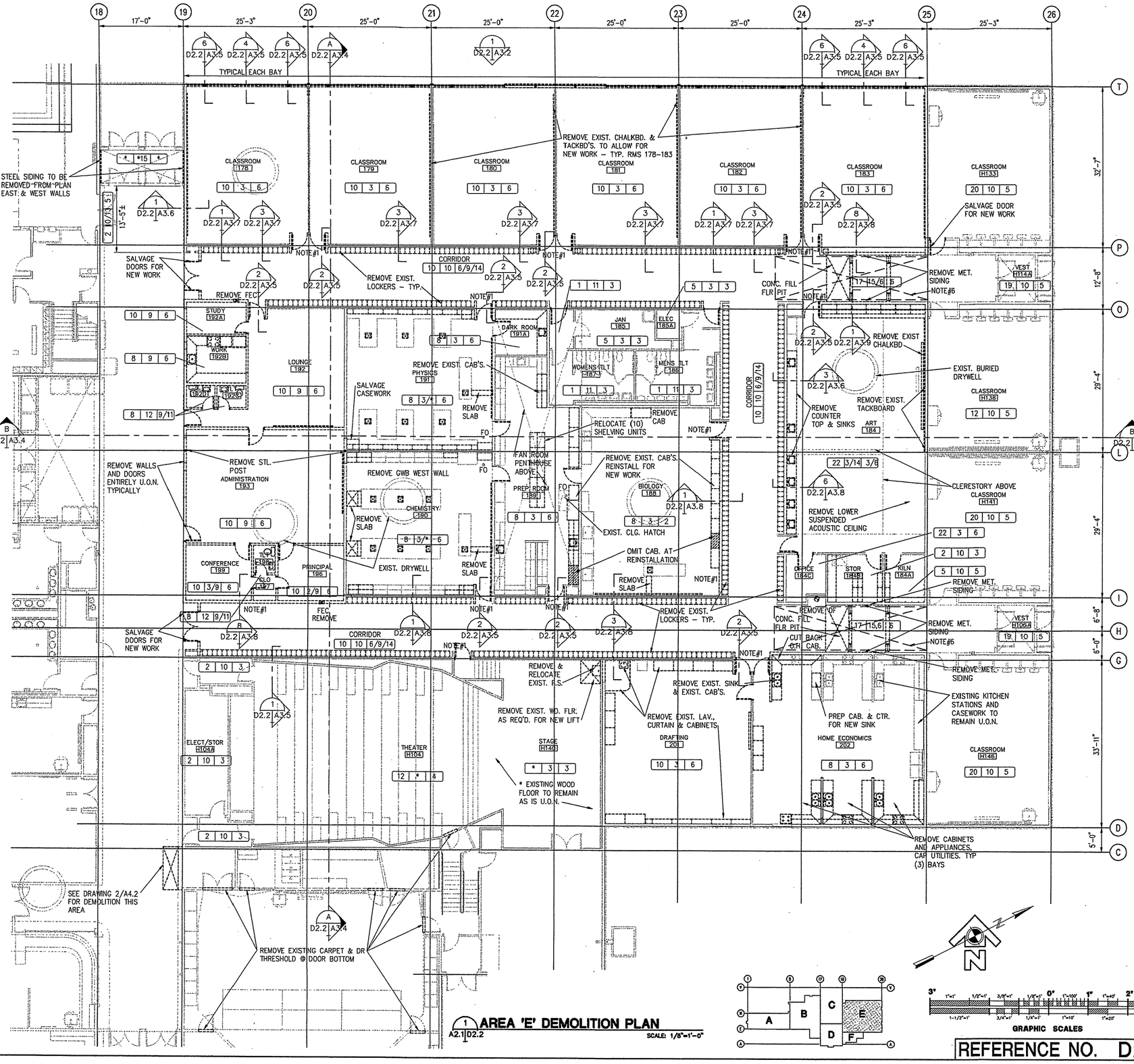

1 A2.1 D2.2 AREA 'E' DEMOLITION PLAN

SCALE: 1/8"=1'-0"

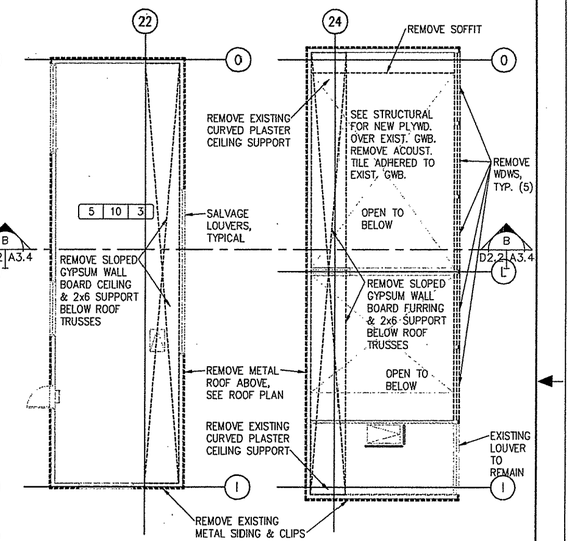

2 A2.1 D2.2 FAN ROOM PLAN

SCALE: 1/8"=1'-0"

3 A2.1 D2.2 CLERESTORY PLAN

SCALE: 1/8"=1'-0"

GRAPHIC SCALES

REFERENCE NO. D2.2

REV.	DATE	C.O.	ACTION	DESCRIPTION	BY	APP'D.

CONTRACT NO.

CONTRACTOR

CITY STATE

RECOMMENDED: PRIME CONTRACTOR

APPROVED: RESIDENT ENGINEER

DATE:

USKH — A quarter century of design for Alaska

ALASKA DISTRICT
CORPS OF ENGINEERS
ANCHORAGE, ALASKA

DESIGNED: HAP
DRAWN: MAF
TRACED:
CHECKED: JAH
SUBMITTED:
CH. SECT.

BEN EIELSON JR./SR. HIGH SCHOOL – PHASE 3
EIELSON AIR FORCE BASE, ALASKA
ARCHITECTURAL
AREA 'E'
DEMOLITION FLOOR PLAN

RECOMMENDED: CHIEF, MILITARY TECHNICAL ENGINEERING BRANCH

APPROVED: CHIEF ENGINEERING DIVISION

DATE:

SCALE: 1/8"=1'-0"

SPEC. NO.

DRAWING NUMBER 29-02-38

SHEET OF