US Department of Agriculture (USDA)

# Statement of Work
Terrytown Well Grand Mesa, Uncompahgre & Gunnison (GMUG) National Forests, Colorado
Date: June 9, 2026

# Contents

Project ..... 3
General Information ..... 3
1.0 Scope of Work ..... 3
2.0 Background ..... 3
Contractor Requirements ..... 3
3.0 Technical Requirements / Tasks ..... 3
4.0 Government Furnished ..... 3
5.0 Deliverables / Schedule ..... 4
6.0 Travel ..... 4
7.0 Contractor's Key Personnel ..... 4
8.0 Security Requirements ..... 4
9.0 Data Rights ..... 5
10.0 Section 508 – Electronic and Information Technology Standards ..... 5
Attachment ..... 5

## Project

Terrytown Well Terrytown Well Grand Mesa, Uncompahgre & Gunnison (GMUG) National Forests, Colorado

## General Information

### 1.0 Scope of Work

The Contractor shall provide all labor, equipment, materials, and supervision necessary to drill, construct, develop, and performance-test a new potable water supply well for the Terrytown Administrative Site. Work includes drilling, casing installation, screening, development, pump testing, and water quality sampling. The completed well shall meet Forest Service production and water quality needs to support the site reconstruction project.

### 2.0 Background

The Grand Mesa, Uncompahgre & Gunnison (GMUG) National Forests are reconstructing the Terrytown Administrative Site, which requires a reliable water system. A new groundwater production well is necessary to meet both the present and future water demands of the Administrative Site. The well must meet acceptable yield and water quality standards to support subsequent design of the permanent water system.

## Contractor Requirements

### 3.0 Technical Requirements / Tasks

The Contractor shall complete the following tasks in accordance with industry standards and all applicable Colorado Division of Water Resources (DWR) regulations:

- Perform drilling, construction, and development of the well as directed in the attached specifications.
- Install casing, screen, grout, and well appurtenances consistent with project requirements and Colorado well construction standards.
- Develop the well to improve yield and efficiency and remove drilling fines.
- Conduct a formal pumping test to determine sustainable yield, drawdown, and aquifer characteristics.
- Collect and submit water quality samples for laboratory analysis to meet State drinking water standards.
- Provide detailed drilling logs, construction documentation, and test results.

"See Attached Specifications."

**Location:** Access to the project site at: 1922 N. Highway 135, Gunnison, CO 81230, approximately 2 miles north of Gunnison at Mile Marker 2 on Colorado Highway 135.
Gate access code, provided by the Contracting Officer Representative prior to Contractor mobilization.

### 4.0 Government Furnished

None

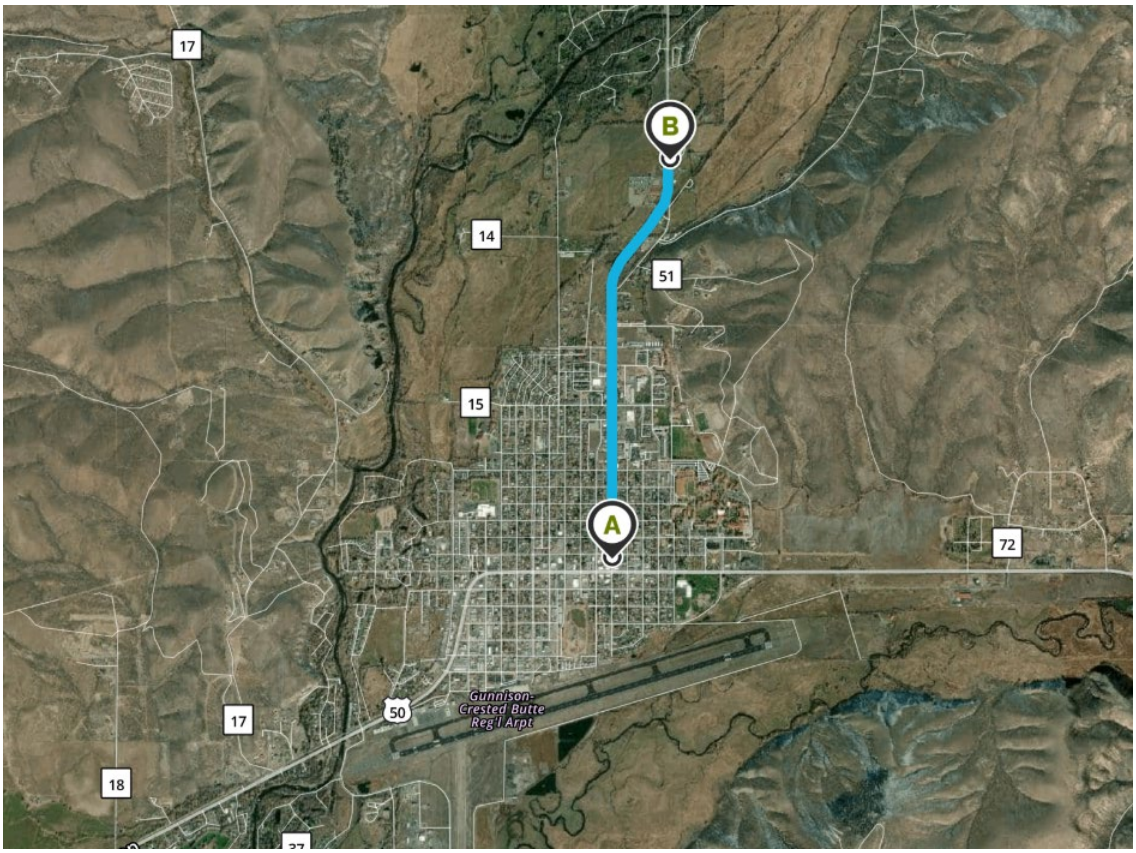


## 5.0 Deliverables / Schedule

All written deliverables must be clear, concise, and written for a lay audience.
Required deliverables:

1. Well Construction Log
2. Pump Test Report
3. Water Quality Report
4. Final Well Summary Report

Schedules and due dates will be finalized during the pre-work meeting.

## 6.0 Travel

All travel to and from the worksite is the responsibility of the Contractor. The Government will not reimburse the Contractor's travel expenses.

## 7.0 Contractor's Key Personnel

The Contractor shall designate the following key personnel:

- Licensed drilling professional currently licensed in the State of Colorado.
- On-site drilling supervisor or designated representative.
- Individual responsible for pump testing and water quality sampling.

Key personnel must meet qualifications appropriate for well drilling activities in Colorado.

## 8.0 Security Requirements

The access gate must remain closed except when entering or exiting.
The Government will provide the gate access code.
No additional security clearances are required.

## 9.0 Data Rights

All data generated under this contract becomes Government property. The Government retains unlimited rights to use, reproduce, and distribute all project-generated information.

## 10.0 Section 508 – Electronic and Information Technology Standards

Electronic deliverables must comply with Section 508 accessibility requirements where applicable.

## Attachments:

Specifications
Hand Pump Diagram