CORPS OF ENGINEERS

U. S. ARMY

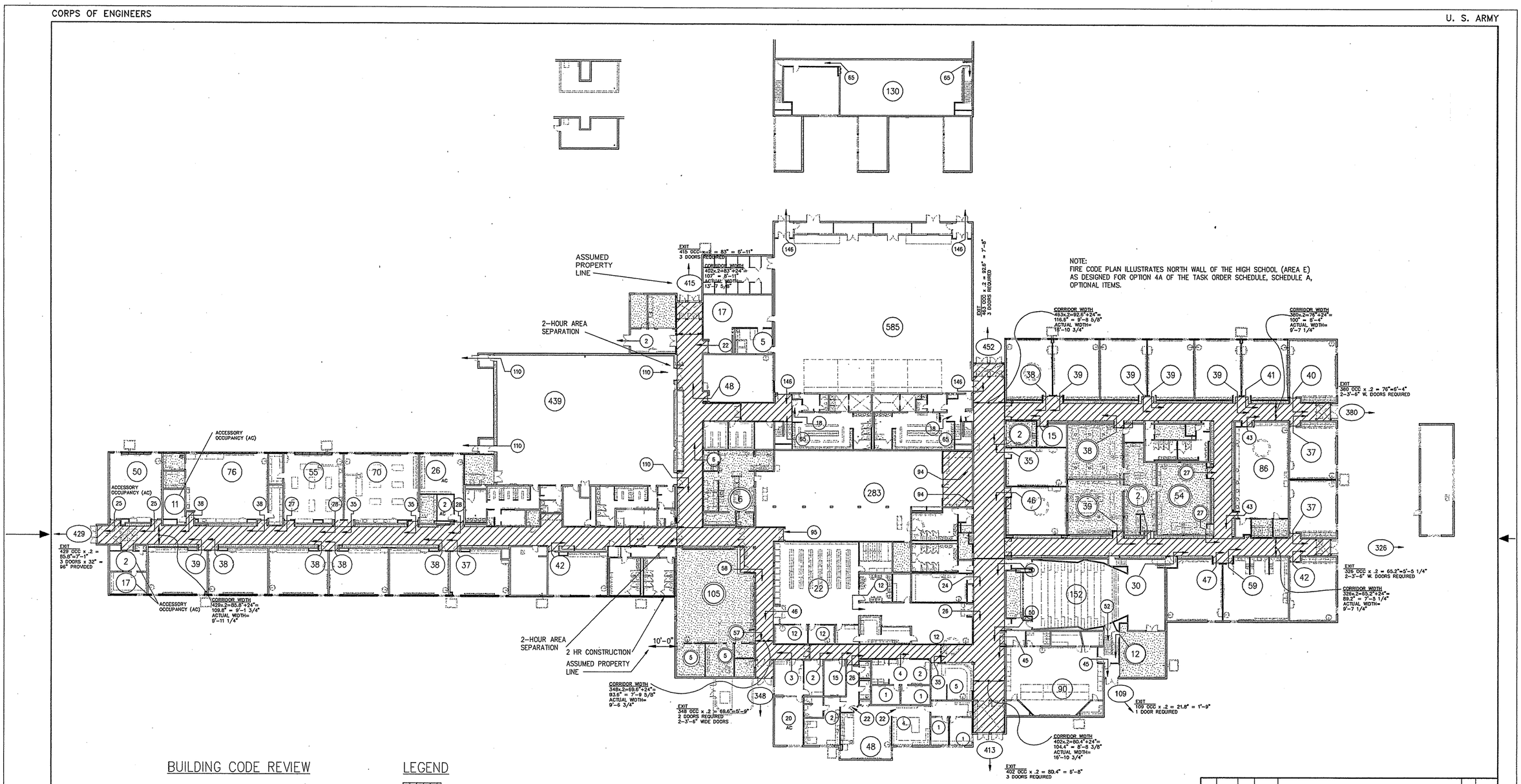


NOTE:
FIRE CODE PLAN ILLUSTRATES NORTH WALL OF THE HIGH SCHOOL (AREA E) AS DESIGNED FOR OPTION 4A OF THE TASK ORDER SCHEDULE, SCHEDULE A, OPTIONAL ITEMS.

## BUILDING CODE REVIEW

SEE SHEET T-3

## LEGEND

- ONE HOUR CORRIDORS
- ONE HOUR OCCUPANCY SEPARATION
- TWO HOUR AREA SEPARATION WALL
- (X) OCCUPANTS
- (X) OCCUPANTS AND DIRECTION OF TRAVEL
- PAIR 3'-0" W. (32") DOORS EXIT CAPACITY = 320 OCCUPANTS
- PAIR 3'-6" W. (38") DOORS EXIT CAPACITY = 380 OCCUPANTS
- SINGLE 3'-0" W. (32") DOORS EXIT CAPACITY = 160 OCCUPANTS

## 1 FIRE CODE PLAN

AF2.1 | AF2.1

SCALE: 1"=20'-0"

NOTE:
SEE 1994 UNIFORM BUILDING CODE REVIEW SHEET NO. T3.

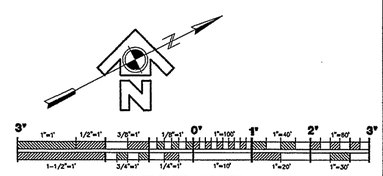


REFERENCE NO. AF2.1

| REV. | DATE | C.O. | ACTION | DESCRIPTION | BY | APP'D. |
|---|---|---|---|---|---|---|

CONTRACT NO.

CONTRACTOR

CITY STATE

RECOMMENDED: PRIME CONTRACTOR | APPROVED: RESIDENT ENGINEER | DATE:

USKH — A quarter century of design for Alaskans

ALASKA DISTRICT
CORPS OF ENGINEERS
ANCHORAGE, ALASKA

DESIGNED: HAP
DRAWN: MAF
TRACED:
CHECKED: JAH
SUBMITTED:
CH. SECT.

BEN EIELSON JR./SR. HIGH SCHOOL – PHASE 3
EIELSON AIR FORCE BASE, ALASKA
ARCHITECTURAL

FIRE CODE PLAN

RECOMMENDED: CHIEF, MILITARY TECHNICAL ENGINEERING BRANCH | APPROVED: CHIEF ENGINEERING DIVISION | DATE:

SCALE: 1"=20'-0" | SPEC. NO.

DRAWING NUMBER 29-02-38

SHEET OF