CORPS OF ENGINEERS

U. S. ARMY

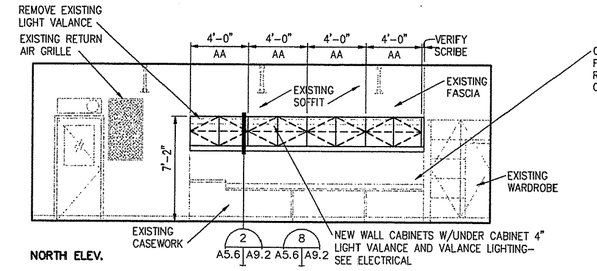

8 A2.4 A5.6 **J110 JUNIOR HIGH LANGUAGE ART CLASSROOM**
SCALE: 1/4"=1'-0"

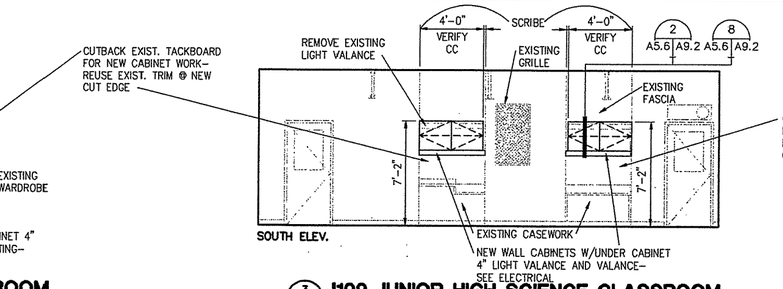

3 A2.4 A5.6 **J109 JUNIOR HIGH SCIENCE CLASSROOM**
SCALE: 1/4"=1'-0"

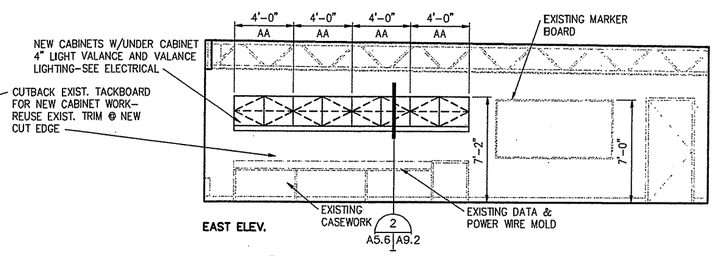

1 A2.4 A5.6 **J107 JUNIOR HIGH SCIENCE CLASSROOM**
SCALE: 1/4"=1'-0"

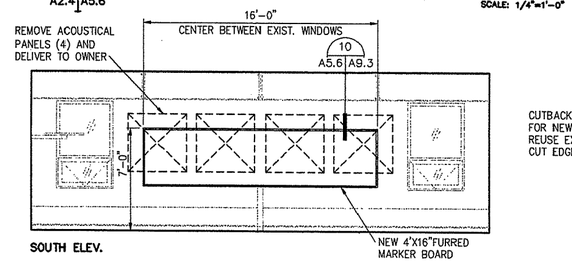

9 A2.4 A5.6 **J110 JUNIOR HIGH LANGUAGE ART CLASSROOM**
SCALE: 1/4"=1'-0"

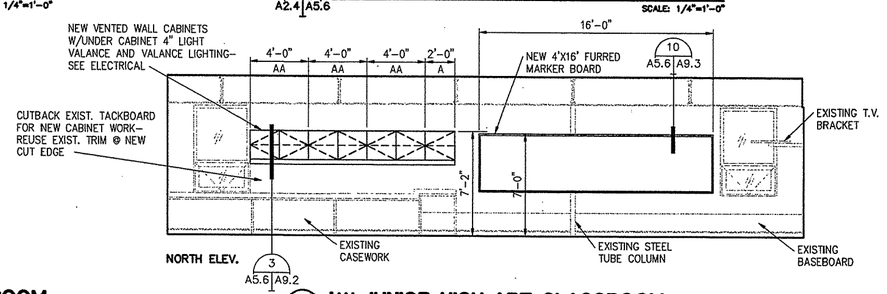

4 A2.4 A5.6 **J111 JUNIOR HIGH ART CLASSROOM**
SCALE: 1/4"=1'-0"

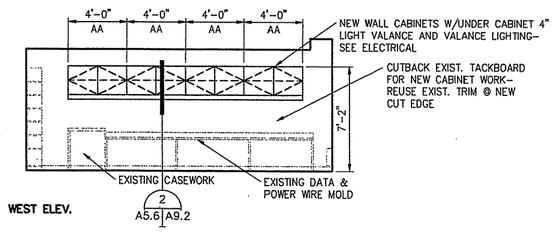

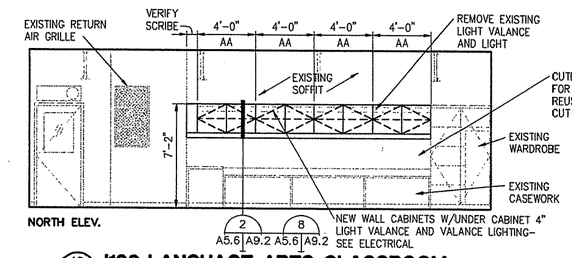

10 A2.4 A5.6 **J106 LANGUAGE ARTS CLASSROOM**
SCALE: 1/4"=1'-0"

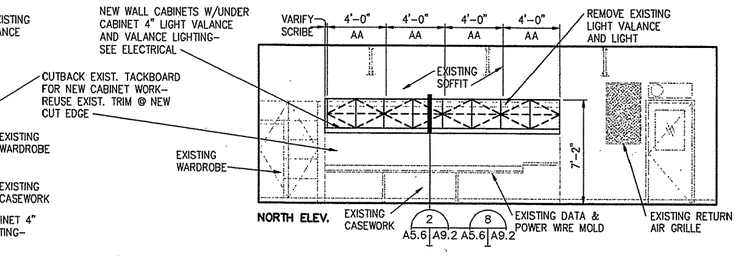

5 A2.4 A5.6 **J120 JUNIOR HIGH SOCIAL STUDIES CLASSROOM**
NOTE CLASSROOMS J116 AND J112 SIMILAR.
SCALE: 1/4"=1'-0"

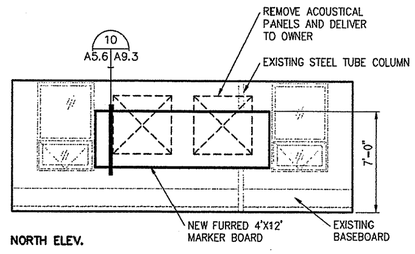

2 A2.4 A5.6 **J105 SPECIAL ED. RESCOURCES CLASSROOM**
SCALE: 1/4"=1'-0"

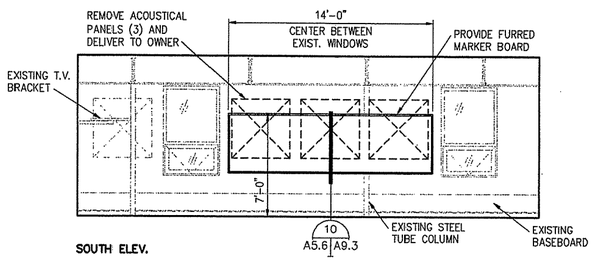

11 A2.4 A5.6 **J106 LANGUAGE ARTS CLASSROOM**
SCALE: 1/4"=1'-0"

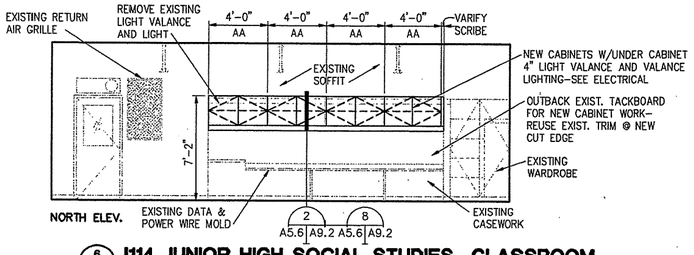

6 A2.4 A5.6 **J114 JUNIOR HIGH SOCIAL STUDIES CLASSROOM**
SCALE: 1/4"=1'-0"

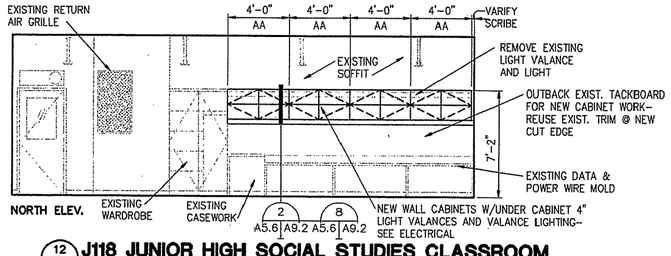

12 A2.4 A5.6 **J118 JUNIOR HIGH SOCIAL STUDIES CLASSROOM**
SCALE: 1/4"=1'-0"

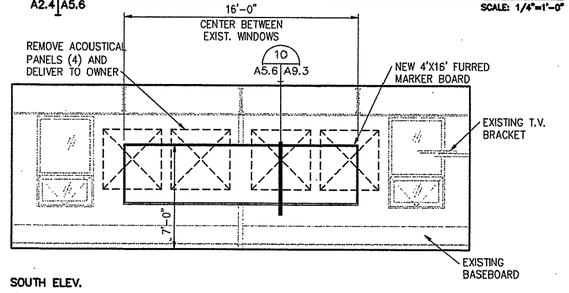

7 A2.4 A5.6 **JUNIOR HIGH SOCIAL STUDIES CLASSROOM**
SCALE: 1/4"=1'-0"

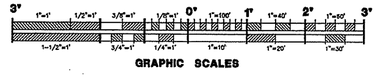

GRAPHIC SCALES

REV.	DATE	C.O.	ACTION	DESCRIPTION	BY	APP'D.

CONTRACT NO.
CONTRACTOR
CITY STATE
RECOMMENDED: PRIME CONTRACTOR
APPROVED: RESIDENT ENGINEER
DATE:

USKH — A quarter century of design for Alaskans

ALASKA DISTRICT
CORPS OF ENGINEERS
ANCHORAGE, ALASKA

DESIGNED: HAP
DRAWN: MAF, BCL
TRACED:
CHECKED: JAH
SUBMITTED:

BEN EIELSON JR./SR. HIGH SCHOOL - PHASE 3
EIELSON AIR FORCE BASE, ALASKA
ARCHITECTURAL

INTERIOR ELEVATIONS

CH. SECT.
RECOMMENDED: CHIEF, MILITARY TECHNICAL ENGINEERING BRANCH
APPROVED: CHIEF ENGINEERING DIVISION
DATE:
SCALE: AS SHOWN
SPEC. NO.
DRAWING NUMBER 29-02-38
SHEET OF

REFERENCE NO. A5.6