CORPS OF ENGINEERS

U. S. ARMY

SHEET NOTES: (ROOFS 13, 17, 21, 22, 23)

1. ALL ROOF DIMENSIONS ARE MEASURED IN FIELD. CONTRACTOR TO FIELD VERIFY.
2. DIMENSIONS TO OUTSIDE OF WALLS AND PARAPETS.
3. THIS EXISTING ROOF PLAN INCLUDES EXISTING INFORMATION AND SOME DEMOLITION NOTES.
4. ☑ 20" INDICATES EXISTING ROOF PENETRATION (20x20 DUCT) TO BE RAISED OR MODIFIED AS NECESSARY FOR ROOF SYSTEM
5. REMOVE BUR PER PROPER ACM ABATEMENT PROCEDURES.
6. SEE ROOF CUT TABULATION, THIS SHEET, FOR PHYSICAL INVESTIGATION AND TESTING RESULTS. ALL BUR TO BE REMOVED PER ACM ABATEMENT PROCEDURES.
7. ROOF 17 IS OPTION H. SEE A2.1 FOR OPTION INFORMATION.

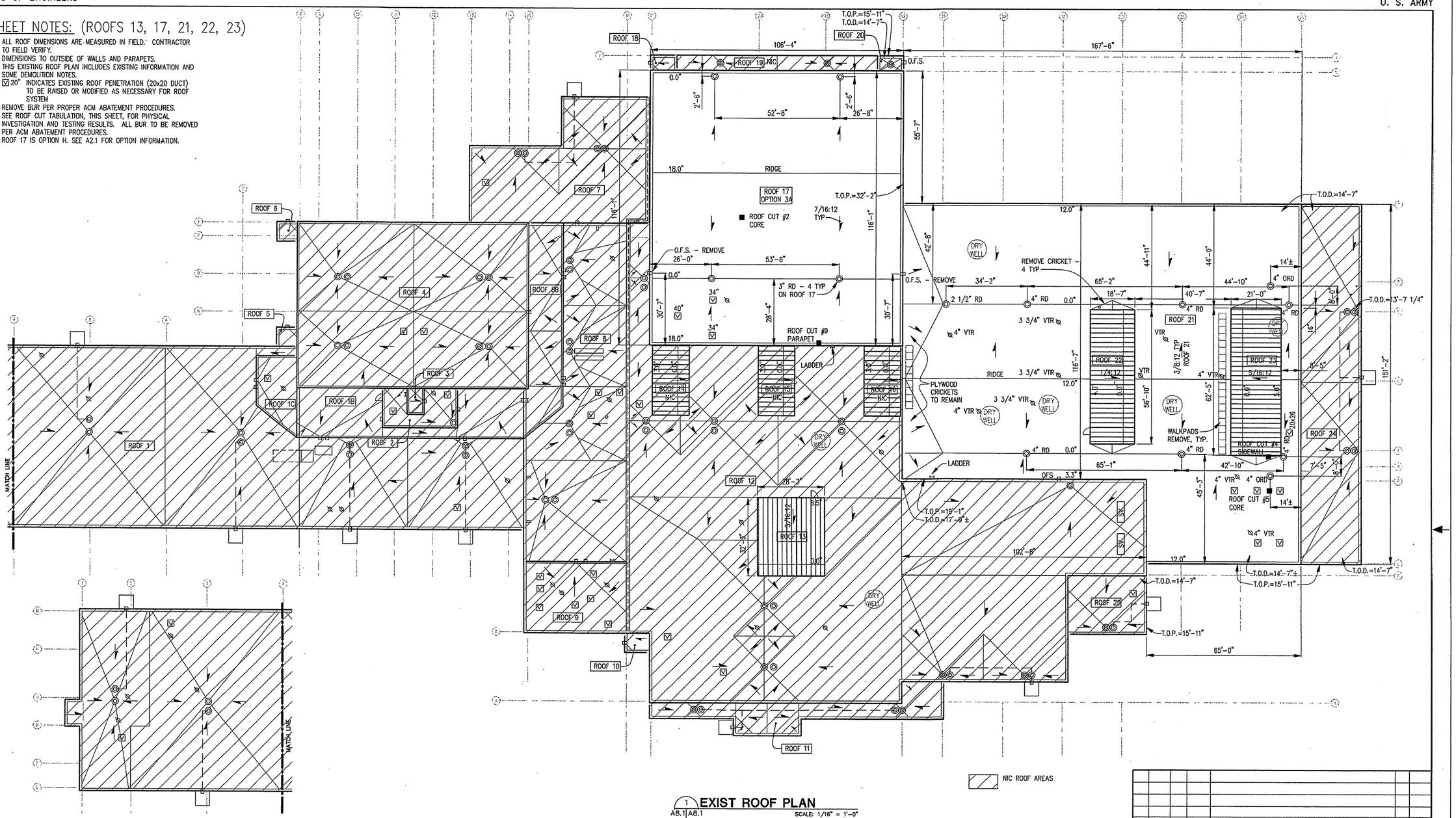

NIC ROOF AREAS

1 A8.1 | A8.1 **EXIST ROOF PLAN**

SCALE: 1/16" = 1'-0"

ROOF CUT TABULATION

ROOF CUT	TYPE OF CUT	LOCATION	CONSTRUCTION	ASBESTOS (IN ASPHALT)
2	CORE	ROOF 17	3/8" BUR 3/4" PERLITE 1" BUR 1/2" URETHANE 2 1/2" PERLITE KRAFT PAPER VR PLYWOOD DECK	40-45%
5	CORE	ROOF 21	ALUM COAT 3/4" BUR 1/2" URETHANE 3/4" PERLITE 1/4" ASPHALT 1 1/2" PERLITE BUR VR PLYWOOD DECK	40-45%
9	PARAPET	ROOF 17	SEE DET 4/A8.3	30-35%

GRAPHIC SCALES

REFERENCE NO. A8.1

REV.	DATE	C.O.	ACTION	DESCRIPTION	BY	APP'D.

CONTRACT NO.

CONTRACTOR

CITY STATE

RECOMMENDED: PRIME CONTRACTOR

APPROVED: RESIDENT ENGINEER

DATE:

USKH 75 YEARS — A quarter century of design for Alaskans

ALASKA DISTRICT
CORPS OF ENGINEERS
ANCHORAGE, ALASKA

DESIGNED: HAP
DRAWN: RWP
TRACED:
CHECKED: JAH
SUBMITTED:
CH. SECT.

BEN EIELSON JR./SR. HIGH SCHOOL - PHASE 3
EIELSON AIR FORCE BASE, ALASKA
ARCHITECTURAL

EXIST ROOF PLAN

RECOMMENDED: CHIEF, MILITARY TECHNICAL ENGINEERING BRANCH

APPROVED: CHIEF ENGINEERING DIVISION

DATE:

SCALE: 1/16" = 1'-0"

SPEC. NO.

DRAWING NUMBER 29-02-38

SHEET OF