WWYK250013
RENOVATE TO
OPEN STORAGE, RM 8 - B1115

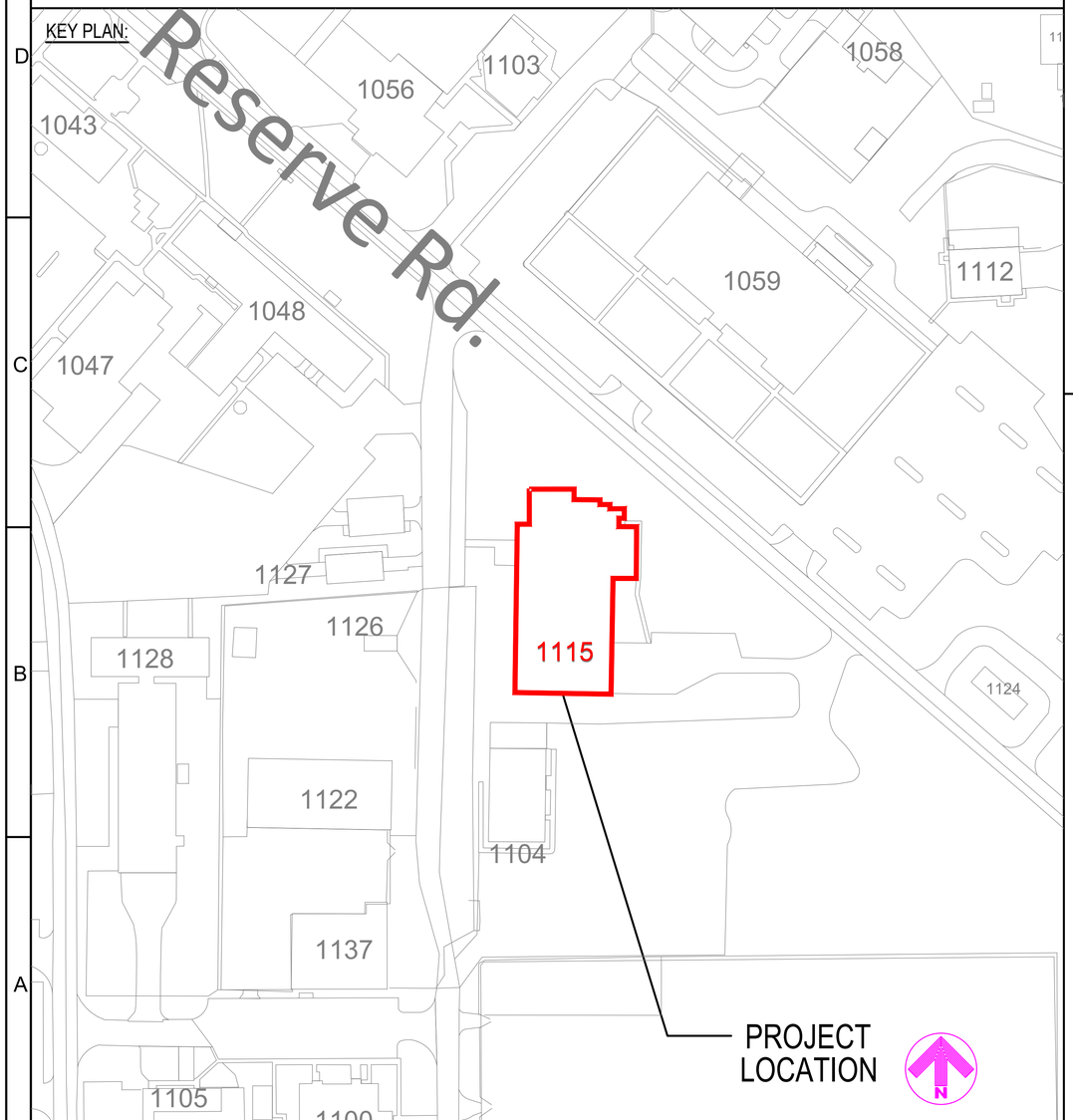

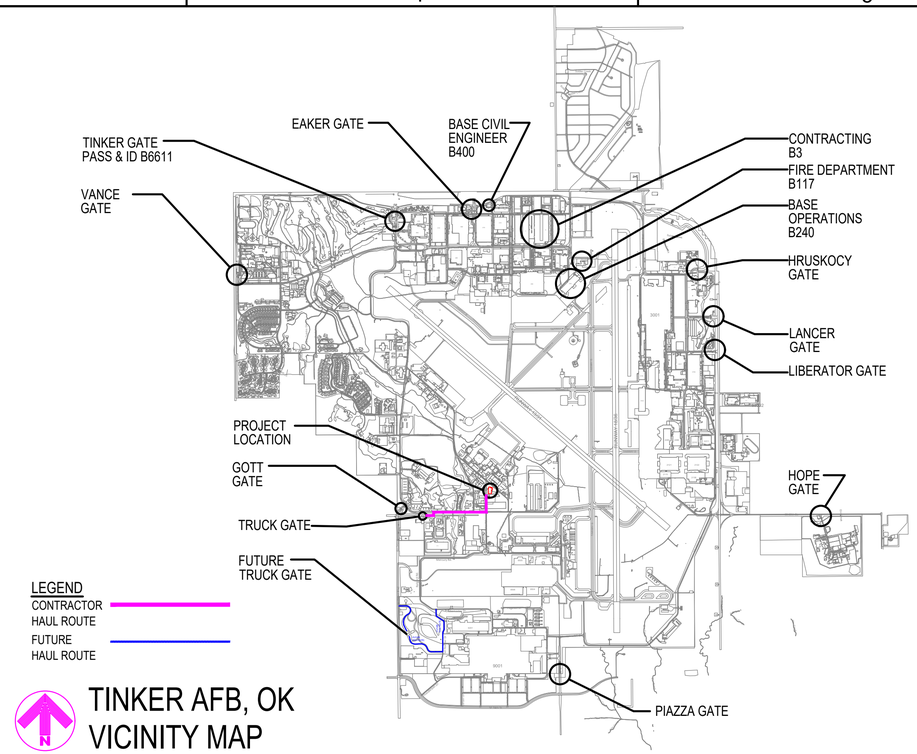

TINKER AFB, OK
VICINITY MAP

GENERAL NOTES:

1. BRAND NAMES: REFERENCE TO SPECIFIC BRAND NAMES OR COMPANIES IS FOR THE PURPOSE OF ESTABLISHING MINIMUM QUALITY STANDARDS, IDENTIFICATION AND GUIDANCE AND IS NOT INTENDED TO LIMIT SELECTION OF OTHER MANUFACTURERS THAT ARE EQUAL OR EXCEED THE SPECIFIED ITEMS IN TERMS OF PHYSICAL PROPERTIES, INCLUDING, COLOR RANGE, FINISH, DURABILITY, APPEARANCE, PERFORMANCE CHARACTERISTICS, AND OTHER FACTORS. OTHER PRODUCTS, MATERIALS, COLORS AND SYSTEMS, MAY BE SUBMITTED FOR EVALUATION AND APPROVAL/DISAPPROVAL BY THE CONTRACTING OFFICER.
2. THIS SET OF CONSTRUCTION DOCUMENTS SHALL BE CONSIDERED AS A WHOLE IN THAT THE GENERAL CONTRACTOR AND ALL THE SUB-CONTRACTORS ARE RESPONSIBLE FOR THE INFORMATION PRESENTED ON ALL SHEETS ON THE SET OF DRAWINGS AND ALL SECTIONS OF THE SPECIFICATIONS.
3. THE CONTRACTOR IS RESPONSIBLE FOR ERECTING ALL CONSTRUCTION FENCING AND BARRICADES AS REQUIRED TO PROTECT CONSTRUCTION MATERIAL AND TO PREVENT ANY UNAUTHORIZED PERSONNEL FROM ENTERING THE CONSTRUCTION SITE.
4. ANY DAMAGE TO THE EXISTING GROUNDS OR FACILITIES CAUSED BY CONSTRUCTION TRAFFIC OR ANY CONSTRUCTION OPERATION SHALL BE REPAIRED OR REPLACED BY THE CONTRACTOR TO MATCH OR EXCEED EXISTING CONDITIONS AT NO ADDITIONAL COST TO THE GOVERNMENT.
5. ALL WORK NOTED & LOCATED IN THESE DOCS SHALL BE UNDERSTOOD BY THE CONTRACTOR TO REQUIRE ALL NEW LABOR & MATERIALS UNLESS SPECIFICALLY NOTED TO BE "EXISTING" OR "BY OTHERS".

PROJECT DRAWING INDEX

SEQ.	SHT.	SHEET TITLE
		GENERAL
1	G-101	GENERAL NOTES & VICINITY MAP
		DISCIPLINE
2	AD-101	ARCHITECTURAL DEMOLITION PLAN
3	A-101	ARCHITECTURAL NEW WORK PLAN
4	E-100	ELECTRICAL SYMBOLS AND ABBREVIATIONS
5	E-101	ELECTRICAL NEW WORK AND DEMOLITION PLAN

SIGNATURES

CORROSION ENGINEER: (CECE)	DATE:
CE OPERATIONS: (CECO)	DATE:
ZONE MANAGER:	DATE:
CONSTRUCTION MANAGEMENT: (CECE)	DATE:
FIRE DEPARTMENT	DATE:
SAFETY:	DATE:
INDUSTRIAL HYGIENE:	DATE:
ENVIRONMENTAL:	DATE:
ASBESTOS EVALUATION:	DATE:
COMMUNICATIONS: (COMM)	DATE:
USING AGENCY:	DATE:
REVIEWED BY:	DATE:
REVIEWED BY:	DATE:
DESIGN MANAGER: (CECE)	DATE:
CHIEF DESIGN BRANCH: (CECE)	DATE:
CHIEF ENGINEER DIR: (CECE)	DATE:
BASE CIVIL ENGINEER: (CE)	DATE:

AFMC
AIR FORCE MATERIEL COMMAND
72 ABW CIVIL ENGINEER DIRECTORATE
TINKER AFB, OK

CONCEPT DESIGN

PROJECT INFORMATION
WWYK250013
RENOVATE TO
OPEN STORAGE, RM 8 - B1115
TINKER AIR FORCE BASE, OKLAHOMA

REVISIONS

MARK	DATE	DESCRIPTION
1	30MAR2026	GENERAL REVISION

MANAGEMENT INFORMATION
ISSUE DATE: 30 MAR 2026
DESIGN GROUP: TEPA-SRM
DESIGNED BY:
DRAWN BY: S STARR
CHECKED BY:
DESIGN FILE LOCATION: Engr\Design\2020\2025\202500130_Support\0_3_Drawings

SHEET TITLE
GENERAL NOTES AND VICINITY MAP

SHEET NUMBER
G-101
SHEET 01 OF 05

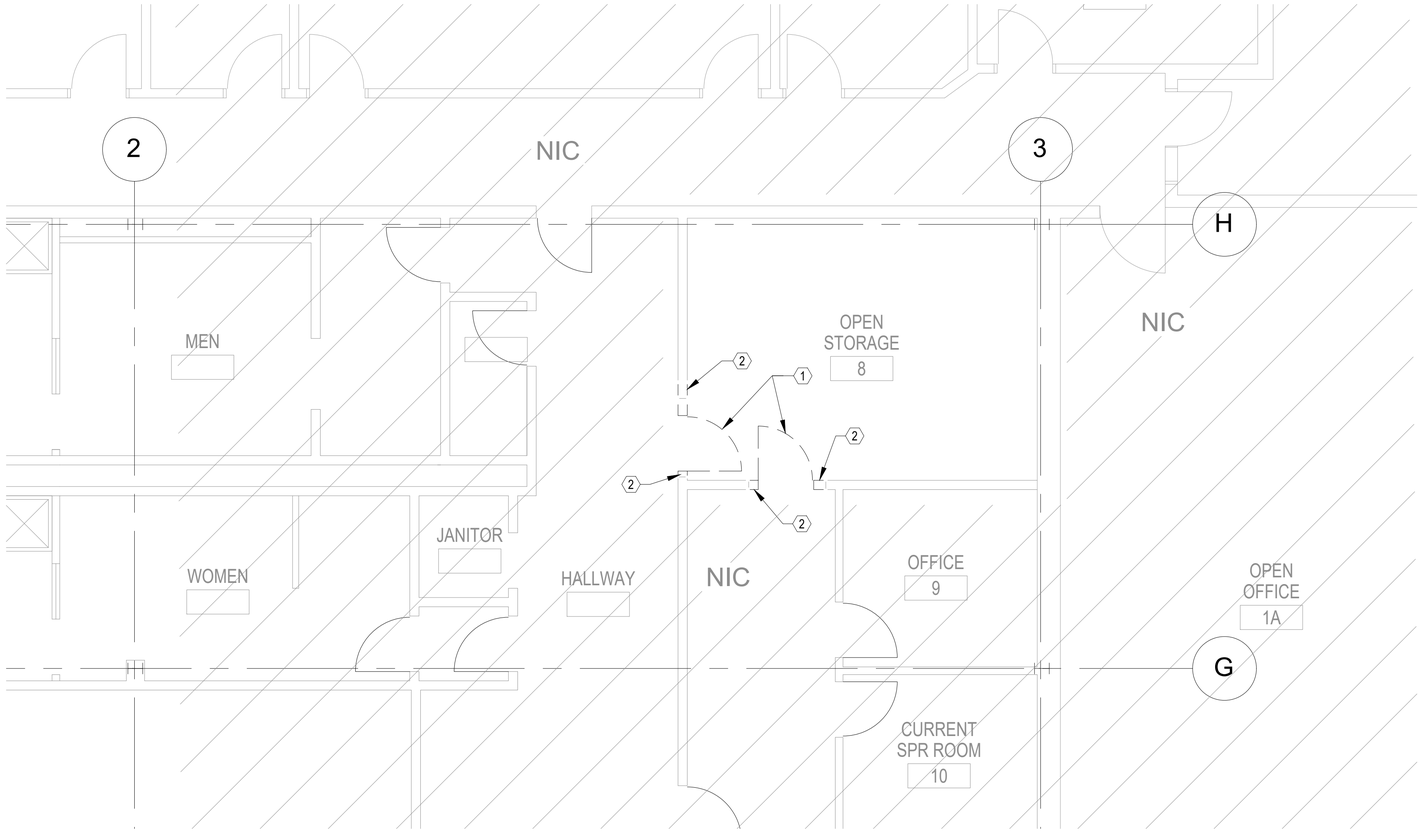

1 / AD-101 ARCHITECTURAL DEMOLITION PLAN
SCALE: 1/4" = 1'-0"

N

GENERAL NOTES

1. THE DRAWING WAS PREPARED FROM EXISTING DRAWINGS AND LIMITED ACCESS FOR FIELD OBSERVATIONS. CONTRACTOR SHALL FIELD VERIFY EXISTING CONDITIONS FOR ACCURACY.

KEYED NOTES

1. DEMOLISH WOOD DOOR AND FRAME AND ASSOCIATED HARDWARE.
2. DEMOLISH PORTION OF WALL AND BASE.

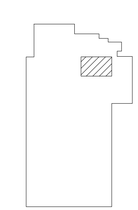

B1115 KEY PLAN

AIR FORCE MATERIEL COMMAND
72 ABW CIVIL ENGINEER DIRECTORATE
TINKER AFB, OK

CONCEPT DESIGN

PROJECT INFORMATION:
WWYK250013
RENOVATE TO
OPEN STORAGE, RM 8 - B1115

TINKER AIR FORCE BASE, OKLAHOMA

REVISIONS

MARK	DATE	DESCRIPTION
2	30MAR2026	GENERAL REVISION

MANAGEMENT INFORMATION:
ISSUE DATE: 30 MAR 2026
DESIGN GROUP: TEPA-SRM
DESIGNED BY: M NOEL
DRAWN BY: S STARR
CHECKED BY: J MITCHELL
DESIGN FILE LOCATION:
Engr\Design\2020\2025\202500130_Support\0_3_Drawings

SHEET TITLE
ARCHITECTURAL DEMOLITION PLAN

SHEET NUMBER
AD-101

SHEET 02 OF 05

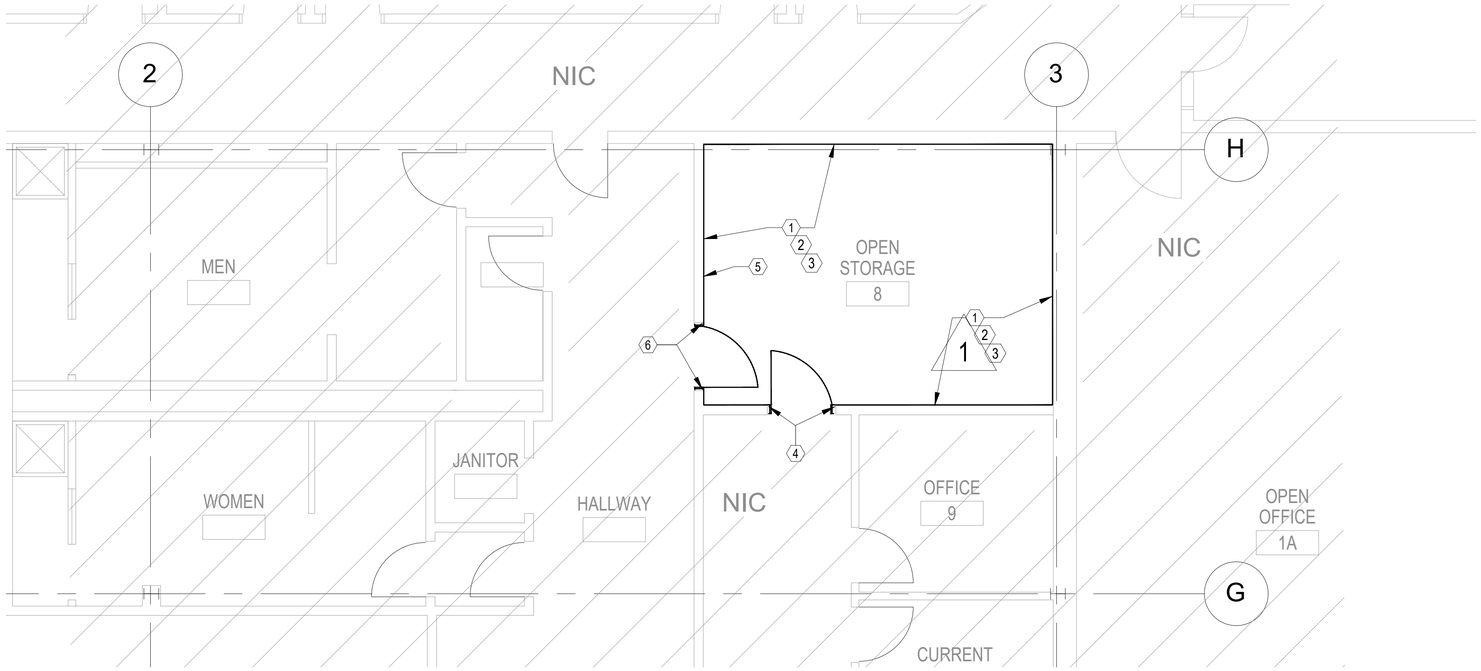

1 / A-101 ARCHITECTURAL NEW WORK PLAN

SCALE: 1/4" = 1'-0"

GENERAL NOTES

1. THE DRAWING WAS PREPARED FROM EXISTING DRAWINGS AND LIMITED ACCESS FOR FIELD OBSERVATIONS. CONTRACTOR SHALL FIELD VERIFY EXISTING CONDITIONS FOR ACCURACY.

KEYED NOTES

1. NEW $5/8$" GWB ON EXISTING STUDS WITH BATT INSULATION INSIDE WALL.
2. ADD 1 LAYER $5/8$" GWB TO STUD WALLS INCLUDING ABOVE CEILING, BOTH SIDES. EXTEND WALLS TO UNDERSIDE OF ROOF DECK. ADD ACOUSTICAL INSULATION BETWEEN STUDS.
3. SEAL ALL PENETRATIONS THROUGHT EXISTING AND NEW WALLS.
4. NEW SOLID CORE WOOD DOOR, HARDWARE AND METAL FRAMES. FRAMES TO BE BRACED TO PREVENT VIBRATION AS REQUIRED. BUILD REINFORCED DOOR JAMBS AND HEAD WITH 3"X3" STEEL TUBE COLUMNS BRACED TO STRUCTURE ABOVE. NEW DOOR FRAME TO BE SECURELY MOUNTED TO STEEL TUBE COLUMN. THIS IS TO PREVENT DOOR AND FRAME FROM MOVEMENT THAT WILL TRIGGER THE IDS SYSTEM.
5. ADD PLYWOOD BLOCKING BETWEEN STUDS FOR FUTURE MONITOR MOUNTING BRACKETS.
6. NEW SOLID CORE WOOD DOOR AND HARDWARE.

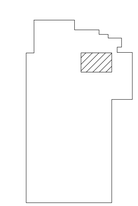

B1115 KEY PLAN

AIR FORCE MATERIEL COMMAND
72 ABW CIVIL ENGINEER DIRECTORATE
TINKER AFB, OK

CONCEPT DESIGN

PROJECT INFORMATION:
WWYK250013
RENOVATE TO
OPEN STORAGE, RM 8 - B1115

TINKER AIR FORCE BASE, OKLAHOMA

REVISIONS

MARK	DATE	DESCRIPTION
2	30MAR2026	GENERAL REVISION

MANAGEMENT INFORMATION

ISSUE DATE: 19 MAR 2026
DESIGN GROUP: TEPA-SRM
DESIGNED BY: M NOEL
DRAWN BY: S STARR
CHECKED BY: J MITCHELL
DESIGN FILE LOCATION:
Engr\Design\2020\2025\202500130_Support\0_3_Drawings

SHEET TITLE
ARCHITECTURAL NEW WORK PLAN

SHEET NUMBER
A-101

SHEET 03 OF 05

ELECTRICAL SYMBOLS LEGENDS AND ABBREVIATIONS

GENERAL NOTES:

(APPLICABLE TO ALL ELECTRICAL SHEETS)

1. EQUIPMENT INTERRUPTING CAPACITIES SPECIFIED IN THE CONTRACT DOCUMENTS ARE BASED UPON EQUIPMENT CHARACTERISTICS AND IMPEDANCES SHOWN ON THE DRAWINGS. IF ACTUAL INSTALLED EQUIPMENT DEVIATES FROM THESE CHARACTERISTICS OR HAS LOWER IMPEDANCES. THE CONTRACTOR SHALL INCREASE THE INTERRUPTING CAPACITIES OF ALL ITEMS ON THE LOAD SIDE OF THE DEVIANT EQUIPMENT IN DIRECT PROPORTION TO THE CHANGED CHARACTERISTICS. INTERRUPTING CAPACITIES SHALL NOT BE REDUCED TO VALUES LESS THAN THOSE REQUIRED BY THE CONTRACT DOCUMENTS.
2. FIRE STOP SHALL BE PROVIDED AT ALL LOCATIONS WHERE ELECTRICAL EQUIPMENT OR SYSTEMS PENETRATE FIRE RATED WALLS. SEE ARCHITECTURAL PLANS FOR RATED WALL LOCATIONS.
3. CONTROL WIRING P&ID'S FOR MECHANICAL EQUIPMENT ARE NOT SHOWN ON THESE SHEETS.
4. RISER AND ONE-LINE DIAGRAMS ARE MEANT TO SHOW ELECTRICAL RELATIONSHIPS FOR EQUIPMENT, AND THEREFORE MAY NOT INCLUDE ALL REQUIRED EQUIPMENT DEVICES, AND ACCESSORIES.

POWER SYMBOLS LEGEND

SYMBOL	DESCRIPTION
	RECEPTACLE, DUPLEX, 20A, 120V, GROUNDING 2W+G, NEMA 5-20R
C	RECEPTACLE, DUPLEX, SERVING COMPUTER LOAD. 20A, 120V, GROUNDING 2W+G RECEPTACLE, NEMA 5-20R
F	RECEPTACLE, DUPLEX, FLOOR MOUNTED, FLUSH, 20A, 120V, GROUNDING 2W+G NEMA 5-20R.
	RECEPTACLE, DUPLEX, CEILING MOUNTED, 20A, 120V, GROUNDING 2W+G, NEMA 5-20R
	240 VOLT 20 AMP RECEPTACLE
	RECEPTACLE, DUPLEX, SPECIAL PURPOSE
	RECEPTACLE, QUADRAPLEX
	RECEPTACLE, SPECIAL PURPOSE
	SURFACE RECEPTACLE STRIP
C	RECEPTACLE, CLOCK
J	JUNCTION BOX, ABOVE CEILING
C J	JUNCTION BOX, WALL MOUNTED, SERVING COMPUTER LOAD.
W	WIREMOLD
S	SWITCH, TOGGLE, WALL MOUNTED, 20A., 120/277V RATED (AC ONLY), SINGLE-POLE, MOUNT 48" AFF
S_2	SWITCH, TOGGLE, WALL MOUNTED, 20A., 120/277V RATED (AC ONLY), DOUBLE-POLE, MOUNT 48" AFF
S_3	SWITCH, TOGGLE, WALL MOUNTED, 20A., 120/277V RATED (AC ONLY), THREE-WAY, SPDT. MOUNT 48" AFF
S_4	SWITCH, TOGGLE, WALL MOUNTED, 20A., 120/277V RATED (AC ONLY), FOUR-WAY, SPDT. MOUNT 48" AFF
S_{DM}	SWITCH, DIMMER, 120V, 1500 WATT. MOUNT 48" AFF
S_M	SWITCH, MOTOR
S	SWITCH, PULL SWITCH, CEILING MOUNTED
	BRANCH CIRCUIT HOME RUN WITH NEUTRAL, PHASE AND EQUIPMENT GROUND RESPECTIVELY
EL-5	BRANCH CIRCUIT HOME RUN IDENTIFIER
T	TRANSFORMER, DRY TYPE
	SWITCH, DISCONNECT
	COMBINATION STARTER/DISCONNECT WITH HOA SWITCH-COORDINATE WITH MECH. CONTRACTOR.

POWER SYMBOLS LEGEND (CONTINUED)

SYMBOL	DESCRIPTION
	PANELBOARD, SURFACE MOUNTED
	PANELBOARD, RECESSED
	RACEWAY, ABOVE FLOOR
	RACEWAY, RISER UP
	RACEWAY, RISER DOWN
M 1/20HP	MOTOR W/HORSEPOWER
T	THERMOSTAT BY MECHANICAL CONTRACTOR
	CEILING FAN
	TELEPHONE RECEPTACLE, WALL MOUNTED
	DATA RECEPTACLE, WALL MOUNTED
	TELEPHONE/DATA RECEPTACLE, WALL MOUNTED
	BELL
S	SPEAKER, CEILING MOUNTED
M	MICROPHONE, CEILING MOUNTED
	SPEAKER CONTROL
	SOUND CABINET
	AUDIO/VISUAL PROJECTOR
TV	CABLE TV OUTLET
M	EXHAUST FAN
VFD	VARIABLE FREQUENCY DRIVER

LIGHTING SYMBOLS LEGEND

SYMBOL	DESCRIPTION
	FLUORESCENT/LED, SURFACE OR PENDANT, RECESSED CEILING MOUNTED
	FLUORESCENT/LED, WALL MOUNTED
	NIGHT LIGHT, FLUORESCENT/LED FIXTURE WITH INTERGAL EMERGENCY BALLAST
	CFL/HID/LED FIXTURE, SURFACE OR PENDANT
	CFL/HID/LED FIXTURE, RECESSED CEILING MOUNTED
	CFL/HID/LED FIXTURE, WALL MOUNTED
	EXIT SIGN, LIGHTED, SURFACE OR PENDANT, CEILING MOUNTED W/LIGHTED FACE AND DIRECTIONAL ARROW.
	EXIT SIGN, LIGHTED, WALL MOUNTED.
	EMERGENCY LIGHT, 2 LAMPS, BATTERY POWERED
	BRANCH CIRCUIT HOME RUN

ONE-LINE & CONTROL SCHEMATIC LEGEND

SYMBOL	DESCRIPTION
	SCHEMATIC, CIRCUIT CONNECTIONS
	SCHEMATIC CIRCUIT
	ELECTRICAL BUSS
	SEPARABLE (PLUG-IN) CONNECTOR OR CONNECTION FOR DRAWOUT ASSEMBLIES
	CABLE OR WIRE
	SWITCH, DISCONNECT, FUSED, LOAD BREAK. FUSE AMPERE RATING [A] AND FUSE TYPE SHOWN NEXT TO SYMBOL
	TRANSFORMER, POWER, KVA RATING, WINDING VOLTAGES AND CONNECTIONS ARE SHOWN NEXT TO SYMBOL
	TRANSFORMER, CURRENT, TURNS RATIO, SHOWN NEXT TO SYMBOL
	GROUNDING CONNECTION. WHEN USED WITH TRANSFORMER WINDING SYMBOL IT INDICATES A NEUTRAL GROUNDING CONNECTION (ON SECONDARY SIDE ONLY)
D	DELTA CONNECTED
Y	WYE CONNECTED
	GROUNDED WYE WINDING CONNECTION
	RELAY OR CONTACTOR CONTACTS
	CIRCUIT BREAKER, MOLDED CASE, TRIP CURRENT [A] AND QUANTITY OF POLES [P] SHOWN NEXT TO SYMBOL
1200A 3P	SWITCH, DISCONNECT, NON-FUSED, LOAD BREAK. CONTINUOUS CURRENT RATING [A] AND QUANTITY OF POLES [P] SHOWN NEXT TO SYMBOL
	FUSE, AMPERE RATING [A] AND FUSE TYPE SHOWN NEXT TO SYMBOL
	MOTOR THERMAL OVERLOAD PROTECTOR
	INTEGRAL PHOTOELECTRIC CELL AND RELAY (PHOTOCONTROL)
M	WATTHOUR METER
C	CONTACTOR OR RELAY COIL. LETTER(S) INSIDE OF SYMBOL MATCH CONTACTS CONTROLLED
	SURGE ARRESTER, VALVE TYPE ARRESTER KV RATING SHOWN NEXT TO SYMBOL
	EQUIPMENT ENCLOSURE
SPD	SURGE PROTECTION DEVICE
GFP	GROUND FAULT PROTECTION

GROUNDING LEGEND

SYMBOL	DESCRIPTION
B	CONDUCTOR, BARE, UON
	GROUNDING CONNECTION, COUNTERPOISE TO GROUND ROD.

FIRE DETECTION SYMBOLS LEGEND

SYMBOL	DESCRIPTION
FCP	FIRE ALARM CONTROL PANEL
F	FIRE ALARM MANUAL PULL STATION
FSA	REMOTE ANNUNCIATOR PANEL
	FIRE ALARM SIGNALING DEVICE, VISUAL ONLY
	FIRE ALARM SIGNALING DEVICE, AUDIO/VISUAL, HORN AND LIGHT (1 ASSEMBLY)
	FIRE ALARM SIGNALING DEVICE, BELL
FTR	FIRE ALARM TRANSMITTER
135°	FIRE HEAT DETECTOR, W/ TEMPERATURE OR RATE OF RISE.
	SMOKE DETECTOR
	SPRINKLER SYSTEM VALVE TAMPER SWITCH
	SPRINKLER SYSTEM FLOW SWITCH
C	FIREMANS TELEPHONE
ESR	ELEVATOR RECALL

SYMBOL MODIFIERS

SYMBOL	DESCRIPTION
AC	DEVICE MOUNTED ABOVE COUNTER TOP
AV	AUDIBLE AND VISUAL
C	RECEPTACLE SERVING COMPUTER LOAD.
E	EXISTING
F	FIXED TEMPERATURE
GFI	GROUND FAULT CIRCUIT INTERRUPTER
N	NEW
NL	NIGHT LIGHT
R	ITEM OR DEVICE RECESSED INTO MOUNTING SURFACE
RF	RADIO FREQUENCY
WP	WEATHERPROOF
WP	WATER PROOF

ABBREVIATIONS

A	AMPERES OR TRIP AMPERES
AC	ALTERNATING CURRENT
AFF	ABOVE FINISHED FLOOR
AFG	ABOVE FINISHED GRADE
AIC	SYMMETRICAL AMPS INTERRUPTING CAPACITY
AWG	AMERICAN WIRE GAUGE
A/R	AS REQUIRED
ARR.	ARRESTOR
BLDG	BUILDING
BRKT	BRACKET
C	CONDUIT
CB	CIRCUIT BREAKER
CKT	CIRCUIT
CL	CURRENT LIMITING
CO	CONDUIT ONLY
CTL	CONTROL
DC	DIRECT CURRENT
D.T.C.	DATA TERMINAL CABINET
EMCS	ENERGY MONITORING AND CONTROL SYSTEM
FACP	FIRE ALARM CONTROL PANEL
FT	FOOT, FEET
GFCI	GROUND FAULT CIRCUIT INTERRUPTER, 5MA PERSONNEL PROTECTION UNLESS OTHERWISE NOTED.
GRD	GROUND
HZ	HERTZ
IAW	IN ACCORDANCE WITH
IG	ISOLATED GROUND
IN	INCH, INCHES
IR	INFRARED
KV	KILOVOLTS
KVA	KILOVOLT AMPERES
KVAR	KILOVOLT AMPS REACTIVE
KWH	KILOWATT HOURS
L-L	LINE TO LINE
L-N	LINE TO NEUTRAL
MFR	MANUFACTURER
MH	MANHOLE
MIN	MINIMUM
MTD	MOUNTED
MTG	MOUNTING
N.C.	NORMALLY CLOSED
NEC	NATIONAL ELECTRICAL CODE
NEMA	NATIONAL ELECTRICAL MANUFACTURERS ASSOCIATION
NEUT	NEUTRAL
N.O.	NORMALLY OPEN
NLT	NOT LESS THAN
NMT	NOT MORE THAN
OH	OVERHEAD
PAS	PUBLIC ADDRESS SYSTEM
PE	PHOTOELECTRIC
PH	PHASE
PLCS	PLACES
PNL	PANELBOARD
PVC	POLYVINYL CHLORIDE ELECTRICAL RACEWAY USED ONLY U.G., CARLON OR EQUIVALENT
RC	RIGID STEEL CONDUIT
REF	REFERENCE
REQ'D	REQUIRED
RGC	RIGID GALVANIZED STEEL CONDUIT
RM	ROOM
RMC	RIGID METALIC CONDUIT
SHT	SHEET
SOB	STANDOFF BRACKET
SPACE	SPACE(S) ONLY (NO BREAKER DEVICE)
SPARE	SPARE BREAKER OR DEVICE
SPDT	SINGLE-POLE, DOUBLE-THROW
SPECS	CONTRACT SPECIFICATIONS
SPST	SINGLE-POLE, SINGLE-THROW
S/N	SOLID NEUTRAL
TB	TELEPHONE BACKBOARD
TYP	TYPICAL
UG	UNDERGROUND
UL	LISTED BY UNDERWRITER'S LABORATORIES
UON	UNLESS OTHERWISE NOTED
V	VOLTS
VA	VOLT AMPERES
W	WATT
WH	WEATHERHEAD
W/	WITH
Ø	PHASE
2W+G	CIRCUIT TYPE
3W+G	CIRCUIT TYPE
4W+G	CIRCUIT TYPE

SYMBOL NOTES

1. THESE SYMBOLS APPLY TO THE ENTIRE SET OF CONTRACT DRAWINGS.
2. ALL SYMBOLS ARE NOT NECESSARILY USED IN THE DRAWINGS FOR THIS PROJECT. LISTING OF SYMBOLS DOES NOT IMPLY THAT ALL SYMBOLS ARE USED IN THE CONTRACT DRAWINGS.
3. COLORS FOR ALL OUTLETS AND SWITCHES SHALL BE AS SHOWN ON ARCHITECTURAL PLANS.
4. ALL MOUNTING HEIGHTS SHOWN IN SYMBOL LEGEND SHALL BE AS PER TAS/ADA REQUIREMENTS UNLESS OTHERWISE NOTED ON THE ARCHITECTURAL DRAWINGS.
5. BRANCH CIRCUIT NUMBERS MAY BE SHOWN NEXT TO SYMBOLS IN MULTIWIRE CIRCUITS.
6. EQUIPMENT IDENTIFIERS, MATCHING EQUIPMENT SCHEDULES, ARE DISPLAYED ATTACHED TO SYMBOLS BY LEADER ARROWS, UON.
7. SYMBOL ORIENTATION DOES NOT IMPLY DEVICE OR EQUIPMENT ORIENTATION, UNLESS NOTED AS SUCH. SEE REFLECTED CEILING PLANS FOR LIGHT FIXTURE POSITIONS AND ORIENTATIONS.
8. SYMBOL SIZE DOES NOT IMPLY EQUIPMENT SIZE, UON.
9. LOWER CASE LETTER IN POSITION "X" INDICATES FIXTURES CONTROLLED BY SAME LETTER.
10. PLAN SYMBOLS USE THE FOLLOWING LINE TYPE CONVENTION AND ARE REPRESENTED AS FOLLOWS:
    - LINETYPE, DENOTES EXISTING TO REMAIN
    - LINETYPE, DENOTES EXISTING TO BE DEMOLISHED
    - LINETYPE, DENOTES NEW U.G. OR CONCEALED CONSTRUCTION
    - LINETYPE, DENOTES NEW CONSTRUCTION
    - LINETYPE, DENOTES LIGHTING SWITCHLEG

AIR FORCE MATERIEL COMMAND
72 ABW CIVIL ENGINEER DIRECTORATE
TINKER AFB, OK

CONCEPT DESIGN

PROJECT INFORMATION:
WWYK250013
RENOVATE TO
OPEN STORAGE, RM 8 - B1115
TINKER AIR FORCE BASE, OKLAHOMA

REVISIONS

MARK	DATE	DESCRIPTION
2	30MAR2026	GENERAL REVISION

MANAGEMENT INFORMATION:
ISSUE DATE: 19 MAR 2026
DESIGN GROUP: TEPA-SRM
DESIGNED BY: M.TOWNSELL
DRAWN BY: S.STARR
CHECKED BY: J.MITCHELL
DESIGN FILE LOCATION:
Engr\Design\2020s\2025\205001310_Support\0_3_Drawings

SHEET TITLE
ELECTRICAL SYMBOLS AND ABBREVIATIONS

SHEET NUMBER
E-100
SHEET 04 OF 05

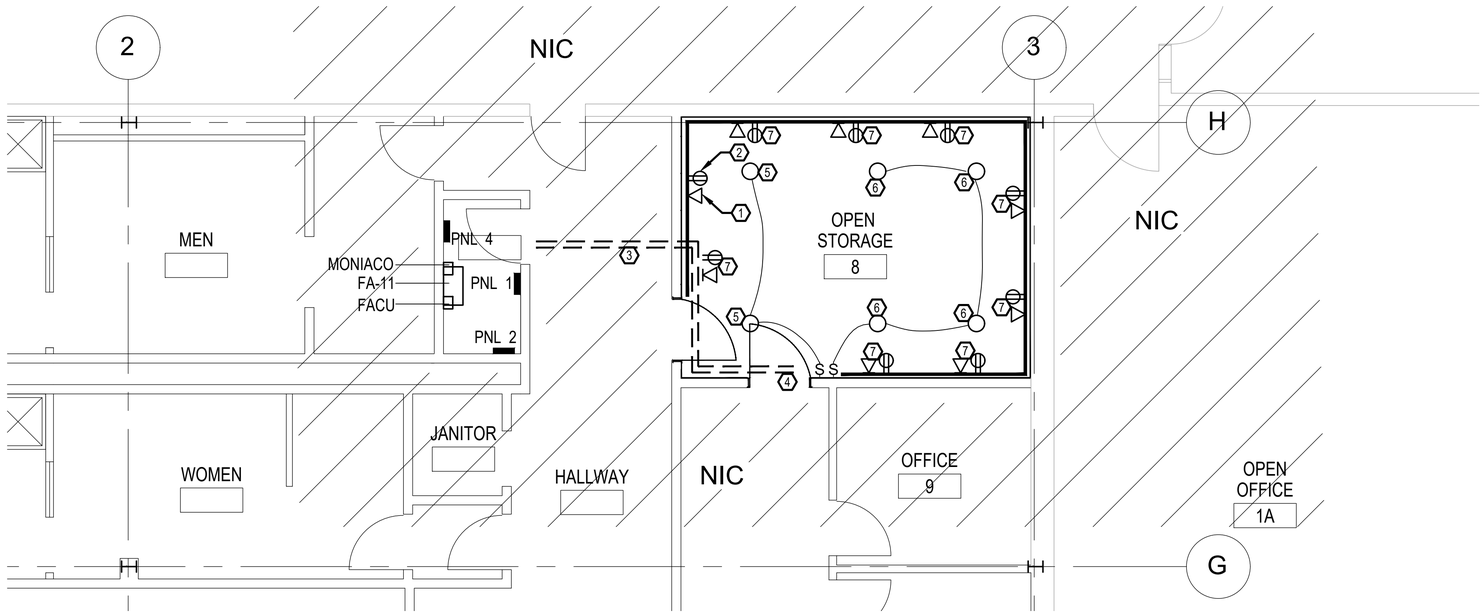

1 / E-101 ELECTRICAL NEW WORK PLAN
SCALE: 1/4" = 1'-0"

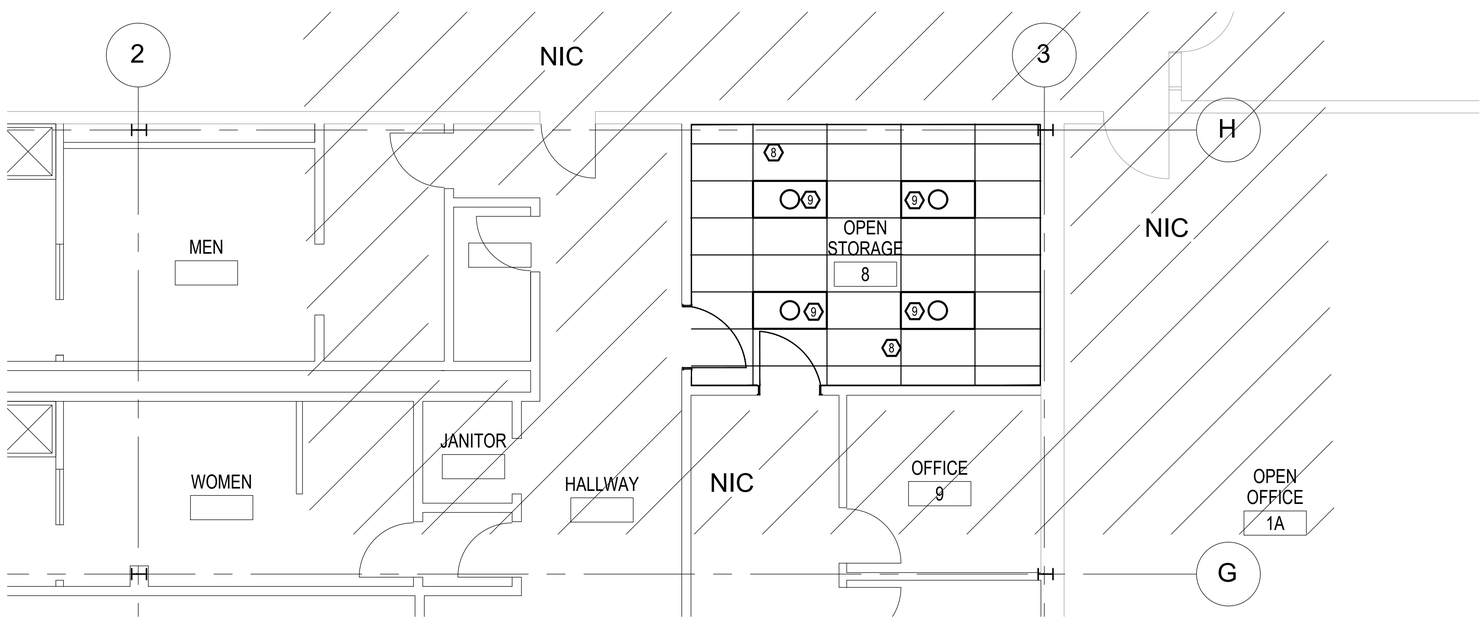

2 / E-101 ELECTRICAL DEMOLITION PLAN
SCALE: 1/4" = 1'-0"

GENERAL NOTES

1. THE DRAWING WAS PREPARED FROM EXISTING DRAWINGS AND LIMITED ACCESS FOR FIELD OBSERVATIONS. CONTRACTOR SHALL FIELD VERIFY EXISTING CONDITIONS FOR ACCURACY.

NEW WORK KEYED NOTES

1. INSTALL NEW DUPLEX OUTLET AND COMM ROUGH-IN, LOCATE AT 18" AFF.
2. INSTALL NEW DUPLEX OUTLET AND COMM ROUGH-IN, LOCATE AT 72" AFF.
3. CONDUIT FOR COMMUNICATION AND IDS. SLEEVES THROUGH WALL (2) EZ PATH.
4. IDS SYSTEM.
5. NEW LED DOWNLIGHTS (2) ON IT'S OWN SWITCH WITH DIMMER.
6. NEW LED DOWNLIGHTS (4) ON IT'S OWN SWITCH WITH DIMMER.
7. NEW WIREMOLD 5000 SERIES PLACED 18" A.F.F.

DEMOLITION KEYED NOTES

8. DEMO ACT CEILING.
9. DEMO ALL LIGHTS AND WIRING BACK TO POWER PANEL.

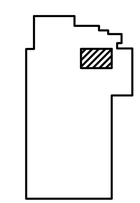

B1115 KEY PLAN

AIR FORCE MATERIEL COMMAND
72 ABW CIVIL ENGINEER DIRECTORATE
TINKER AFB, OK

CONCEPT DESIGN

PROJECT INFORMATION
WWYK250013
RENOVATE TO
OPEN STORAGE, RM 8 - B1115
TINKER AIR FORCE BASE, OKLAHOMA

REVISIONS

MARK	DATE	DESCRIPTION
A	30MAR2026	GENERAL REVISION

MANAGEMENT INFORMATION
ISSUE DATE: 19 MAR 2026
DESIGN GROUP:TEPA-SRM
DESIGNED BY:M.TOWNSELL
DRAWN BY:S STARK
CHECKED BY:J MITCHELL
DESIGN FILE LOCATION:
Eng\Design\2020\2025\202500130_Support0_3_Drawings

SHEET TITLE
ELECTRICAL NEW WORK AND DEMOLITION PLAN

SHEET NUMBER
E-101
SHEET 05 OF 05