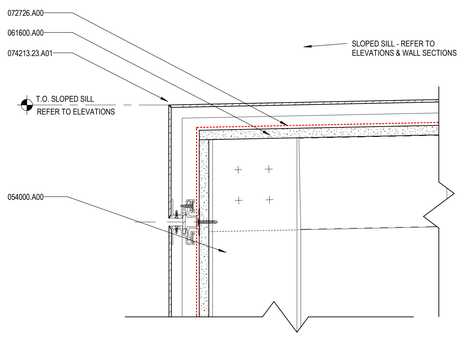

66 EYEBROW DETAIL - MCM TO MCM EYEBROW TOP
SCALE: 3" = 1'-0"

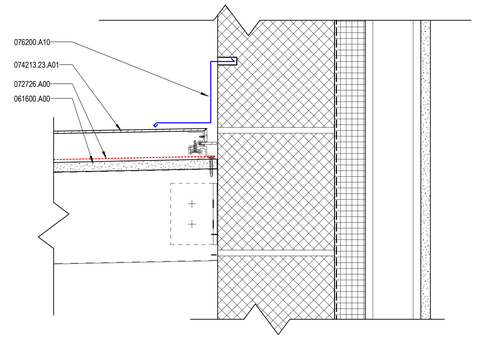

50 EYEBROW DETAIL - CMU TO EYEBROW TOP
SCALE: 3" = 1'-0"

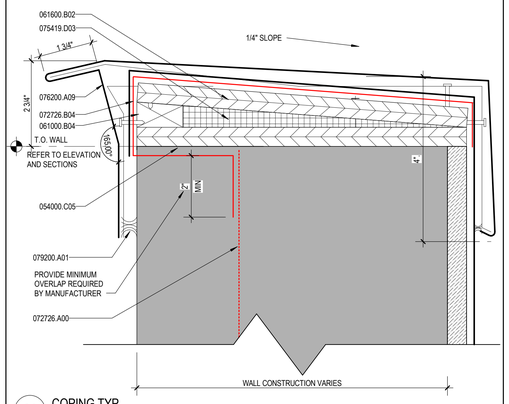

34 COPING TYP
SCALE: 6" = 1'-0"

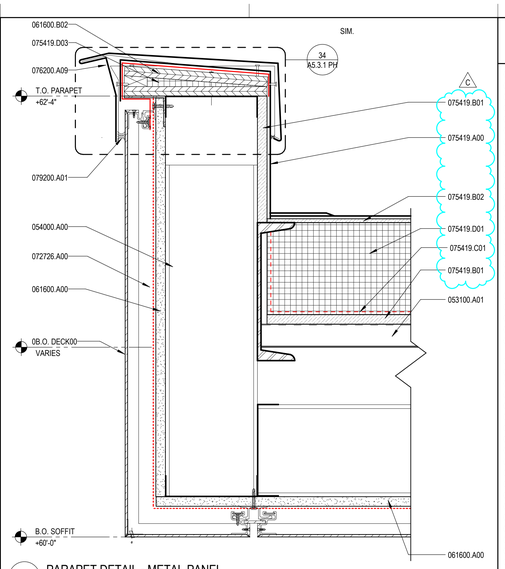

19 PARAPET DETAIL - METAL PANEL
SCALE: 3" = 1'-0"

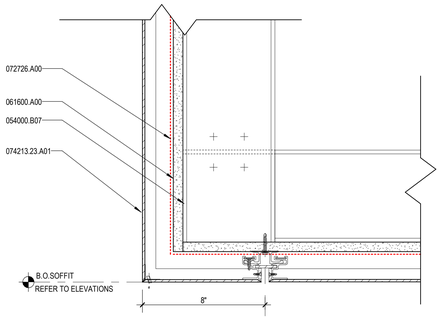

68 EYEBROW DETAIL - MCM TO MCM SOFFIT
SCALE: 3" = 1'-0"

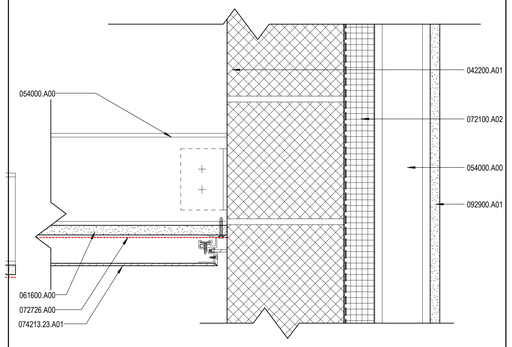

52 EYEBROW DETAIL - MCM SOFFIT TO CMU
SCALE: 3" = 1'-0"

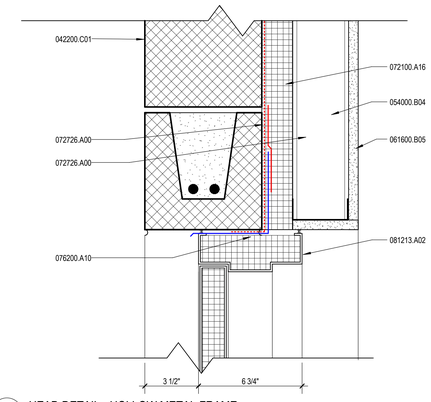

40 HEAD DETAIL - HOLLOW METAL FRAME
SCALE: 3" = 1'-0"

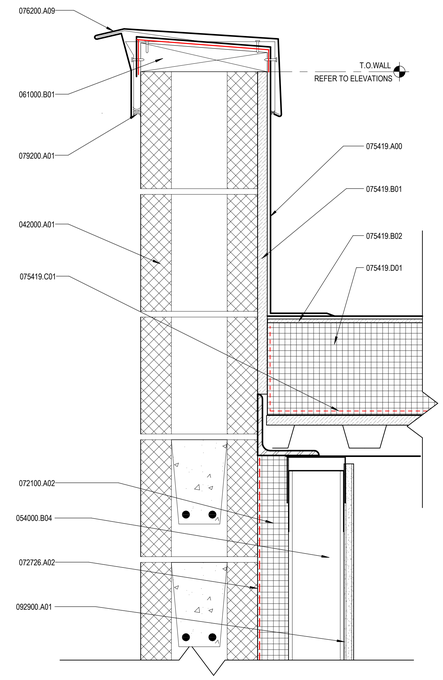

22 PARAPET DETAIL - CMU
SCALE: 3" = 1'-0"

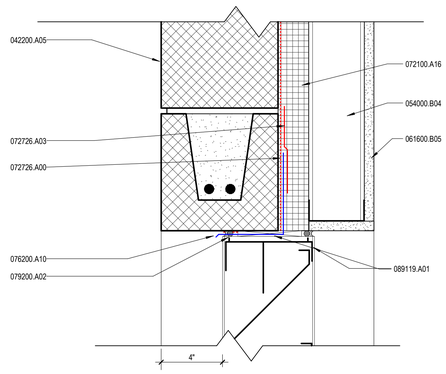

70 HEAD DETAIL - LOUVER (JAMB SIMILAR)
SCALE: 3" = 1'-0"

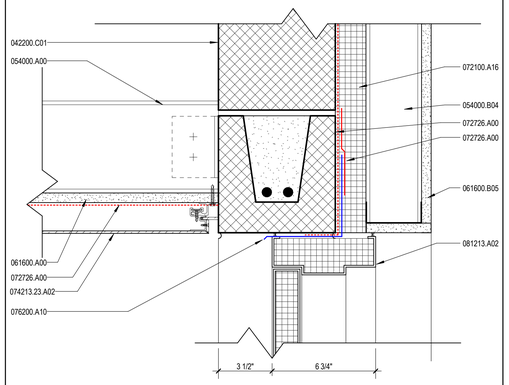

54 HEAD DETAIL - HOLLOW METAL FRAME
SCALE: 3" = 1'-0"

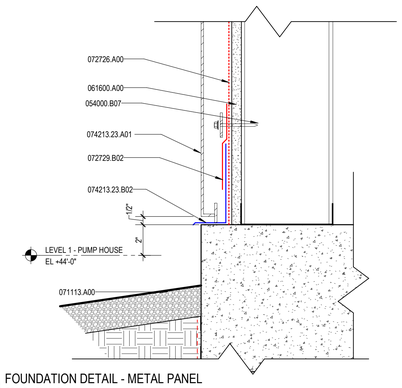

38 FOUNDATION DETAIL - METAL PANEL
SCALE: 3" = 1'-0"

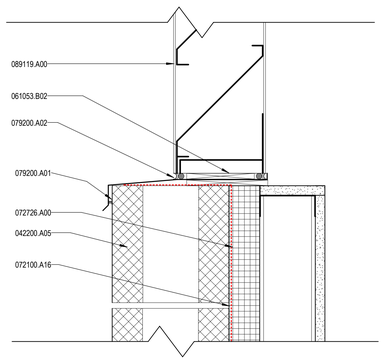

72 SILL DETAIL - LOUVER
SCALE: 3" = 1'-0"

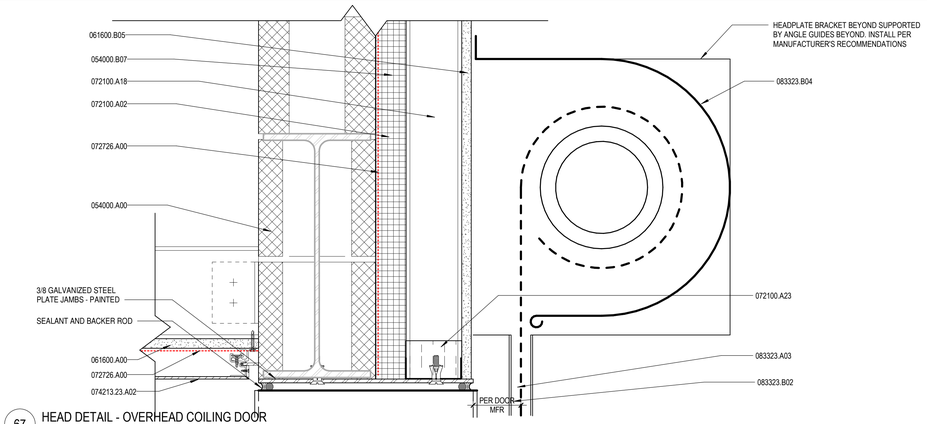

67 HEAD DETAIL - OVERHEAD COILING DOOR
SCALE: 3" = 1'-0"

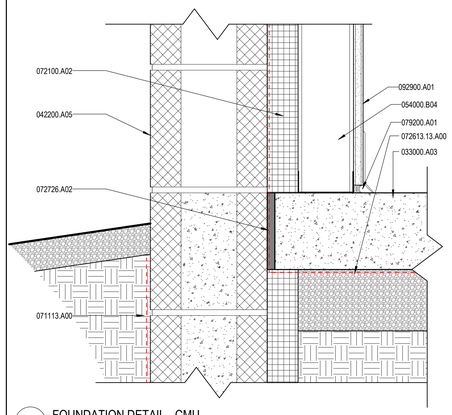

24 FOUNDATION DETAIL - CMU
SCALE: 3" = 1'-0"

REFERENCE KEYNOTES

033000.A03	CONCRETE SLABS-ON-GRADE
042000.A01	CONCRETE MASONRY UNIT
042200.A01	CONCRETE MASONRY UNIT
042200.A05	8" CONCRETE MASONRY UNIT
042200.C01	DECORATIVE CMU
053100.A01	ROOF DECK
054000.A00	COLD-FORMED METAL FRAMING
054000.B04	3-5/8" METAL STUD
054000.B07	6" METAL STUD
054000.C05	ANGLE
061000.B01	WOOD BLOCKING
061000.B04	TAPERED WOOD BLOCKING
061053.B02	1X FURRING STRIPS, PRESERVATIVE-TREATED
061600.A00	SHEATHING
061600.B02	PLYWOOD WALL SHEATHING
061600.B05	GLASS-MAT GYPSUM WALL SHEATHING
071113.A00	BITUMINOUS DAMPPROOFING SYSTEM
072100.A02	XPS-1, EXTRUDED-POLYSTYRENE BOARD INSULATION
072100.A16	MW-1, UNFACED, SEMI-RIGID MINERAL-WOOL BOARD INSULATION
072100.A18	FG-9, UNFACED, GLASS-FIBER BLANKET INSULATION
072100.A23	MW-4, UNFACED, MINERAL-WOOL BLANKET INSULATION
072613.13.A00	CONCRETE SLAB APPLIED VAPOR RETARDER
072726.A00	FLUID-APPLIED MEMBRANE AIR BARRIERS
072726.A02	FLUID-APPLIED MEMBRANE AIR BARRIER, VAPOR-PERMEABLE
072726.A03	WATER-RESISTIVE BARRIER TAPE
072726.B04	SELF-ADHERED STAINLESS STEEL FLASHING
072729.B02	ELASTOMERIC FLASHING SHEET
074213.13.A00	FORMED METAL WALL PANEL
074213.23.A01	METAL COMPOSITE MATERIAL WALL PANEL
074213.23.A02	ALUMINUM-FACED COMPOSITE WALL PANEL
074213.23.B02	TRIM
075419.A00	PVC MEMBRANE ROOFING
075419.B01	SUBSTRATE BOARD
075419.B02	GYPSUM COVER BOARD
075419.C01	ROOF AIR BARRIER/VAPOR RETARDER
075419.D01	ROOF INSULATION
075419.D03	TAPERED ROOF INSULATION
076200.A09	24 GA. COPING
076200.A10	24 GA. SHEET METAL FLASHING
079200.A01	SEALANT
079200.A02	SEALANT AND BACKER
081213.A02	EXTERIOR HOLLOW METAL FRAME
083323.A03	OVERHEAD INSULATED COILING SERVICE DOOR
083323.B02	CURTAIN JAMB GUIDES
083323.B04	DOOR HOOD
089119.A00	FIXED LOUVERS
089119.A01	LOUVER
092900.A01	GYPSUM WALLBOARD, 5/8"

IHS Whiteriver Hospital

200 W Hospital Drive
Whiteriver, Arizona, 85941

IHS Project #: 131445
IHS Contract #: 75H70123R00008
IHS Award Date: 02/02/2024

BUILDING PACKAGE 4 (BP4)
IHS HOSPITAL PUMP HOUSE

BASED ON PROGRAM OF REQUIREMENTS DATED [03/26/22], POR AMENDMENT DATED [02/03/25], AND ON SCHEMATIC DRAWINGS APPROVED [11/19/24].

SMITHGROUP

455 NORTH THIRD STREET
SUITE 250
PHOENIX, AZ 85004
602.265.2200
smithgroup.com

ISSUED FOR	DATE
BID ADDENDUM-C	14MAY26
FINAL CONSTRUCTION DOCUMENTS	23JAN26

SEALS AND SIGNATURES

REGISTERED ARCHITECT
CERTIFICATE NO. 79483
BRANDY KOCH
Date Signed 5/13/26
ARIZONA, U.S.A.

EXTERIOR WALL SECTION DETAILS

Drawn By: APROTOSOAIE-KARDOS Checked By: PETAK

14904.00
PROJECT NUMBER

BP4 **A5.3.1 PH**
SHEET NUMBER

Plot Date: 5/13/2026 1:46:02 PM APROTOSOAIE-KARDOS