MATCH LINE DWG C4.02B

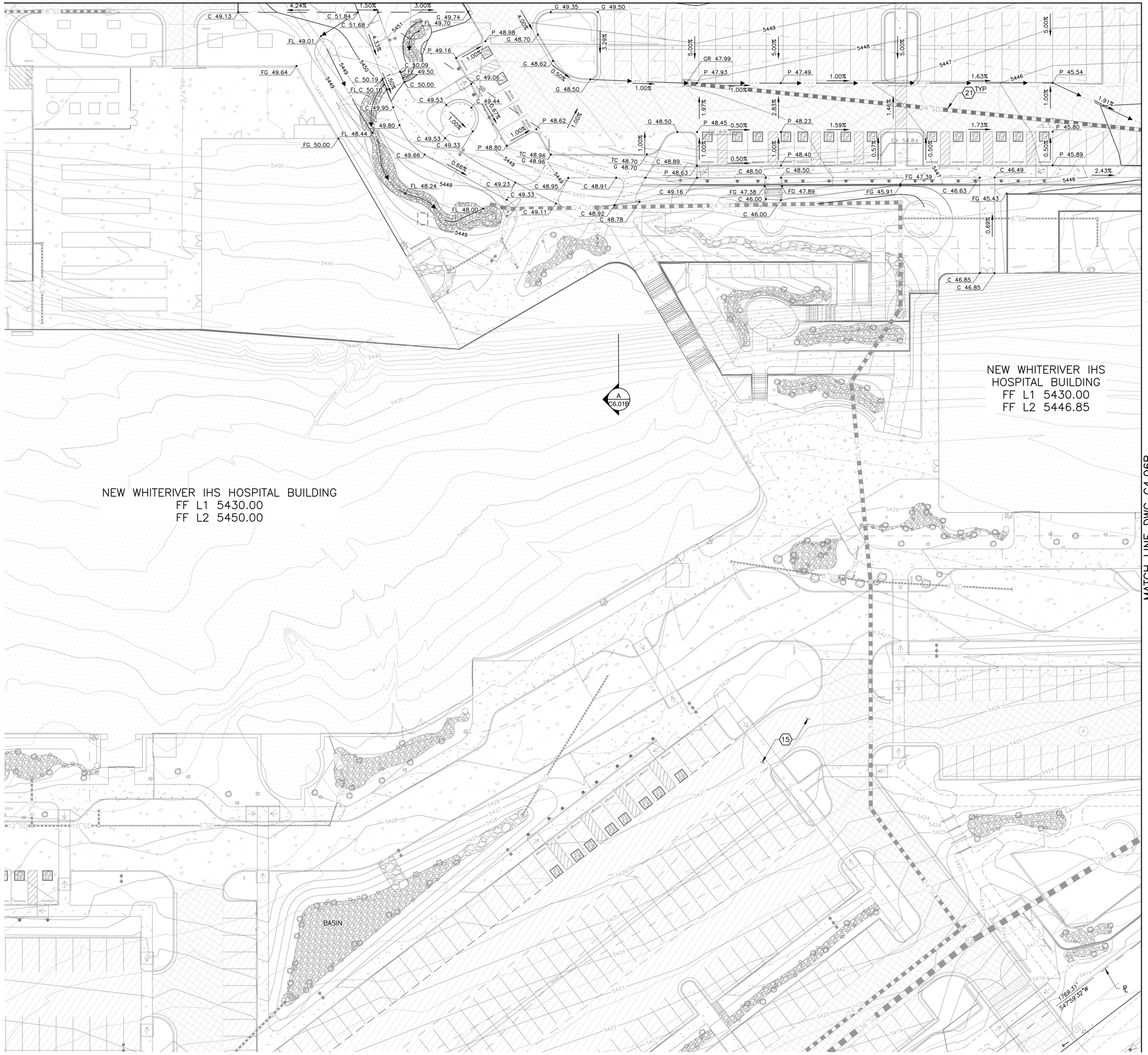

MATCH LINE DWG C4.06B

REFERENCE NOTES

15 PHASE 1 IMPROVEMENTS
REFER TO C3 CIVIL SHEETS

21 STORM DRAIN IMPROVEMENTS
REFER TO STORM DRAIN PLAN & PROFILE SHEETS

GENERAL NOTES

1. ONLY STORM DRAIN UTILITIES SHOWN FOR CLARITY.
2. ADD 5400' TO ALL SPOT GRADES & INVERT ELEVATIONS.
3. ALL TOP OF CURBS ARE 6" ABOVE PAVEMENT ELEVATION UNLESS OTHERWISE NOTED.
4. ALL UTILITY SURFACE FEATURES SHALL BE ADJUSTED TO FINISH GRADE INCLUDING BUT NOT LIMITED TO UTILITY BOXES, VALVES, METER BOXES, VAULTS, MANHOLES, BACKFLOWS, GRATES, ETC.
5. ALL NEW SIDEWALK, PAVING AND OTHER HARDSCAPE FEATURES SHALL MATCH IN WITH EXISTING ADJACENT GRADES.
6. ALL SIDEWALK AND ADA ROUTES SHALL BE CONSTRUCTED WITH 5% MAX SLOPE IN THE DIRECTION OF TRAVEL AND 2% MAX CROSS SLOPE.

Contact Arizona 811 at least two full working days before you begin excavation
ARIZONA811
Call 811 or click Arizona811.com

0' 10' 20' 40'
SCALE: 1"=20'

DEPARTMENT OF HEALTH & HUMAN SERVICES, USA
INDIAN HEALTH SERVICE
PHS · 1955

IHS Whiteriver Hospital

200 W Hospital Drive
Whiteriver, Arizona, 85941

IHS Project #: 131445
IHS Contract #: 75H70123R00008
IHS Award Date: 02/02/2024

BASED ON PROGRAM OF REQUIREMENTS DATED [03/26/22], POR AMENDMENT DATED [02/03/25], AND ON SCHEMATIC DRAWINGS APPROVED [11/19/24].

SMITHGROUP

455 NORTH THIRD STREET
SUITE 250
PHOENIX, AZ 85004
602.265.2200
smithgroup.com

DIBBLE

1626 NORTH LITCHFIELD RD
SUITE 150
GOODYEAR, AZ 85395
623.935.2258
dibblecorp.com

ISSUED FOR	DATE	
BID ADDENDUM -B	30APR26	B
FINAL CONSTRUCTION DOCUMENTS	05MAR26	

SEALS AND SIGNATURES

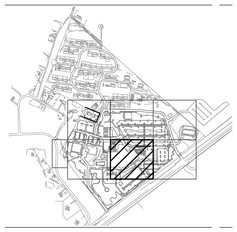

SHEET TITLE

GRADING & DRAINAGE PLAN

PHASE 2

DRAWN BY: DIBBLE CHECKED BY: SM

1024034
PROJECT NUMBER

CD
PHASE

B C4.05B
SHEET NUMBER

G:\2024\1024034_IHS_WHITERIVER\CAD\1024034-C4.0XB-GRAD-PH2

Plot Date: 4/28/2026 4:12 PM