GATEWAY NATIONAL RECREATION AREA

GATE 308613: NON-HISTORIC BUILDING DEMOLITION

Jamaica Bay Unit

Floyd Bennett Field: 3 Buildings (#126, #273, #274)

Staten Island Unit

Fort Wadsworth: 3 Buildings (#406, #435, #T354)

Great Kills Park: 1 Building (Ranger Trailer)

Miller Field: 4 Buildings (#3, #4, #5, #7)

FLOYD BENNETT FIELD (South) Building Demolition

#126

NSFB-126 Storage Building, Floyd Bennett Field

- One story, 1,250 SF, CMU Block
- Slab on grade
- NO ACM-asbestos containing materials found in the Prizim, Inc. report dated May, 2009

Exterior Photo:

Interior Photo:

FLOYD BENNETT FIELD (North) Building Demolition

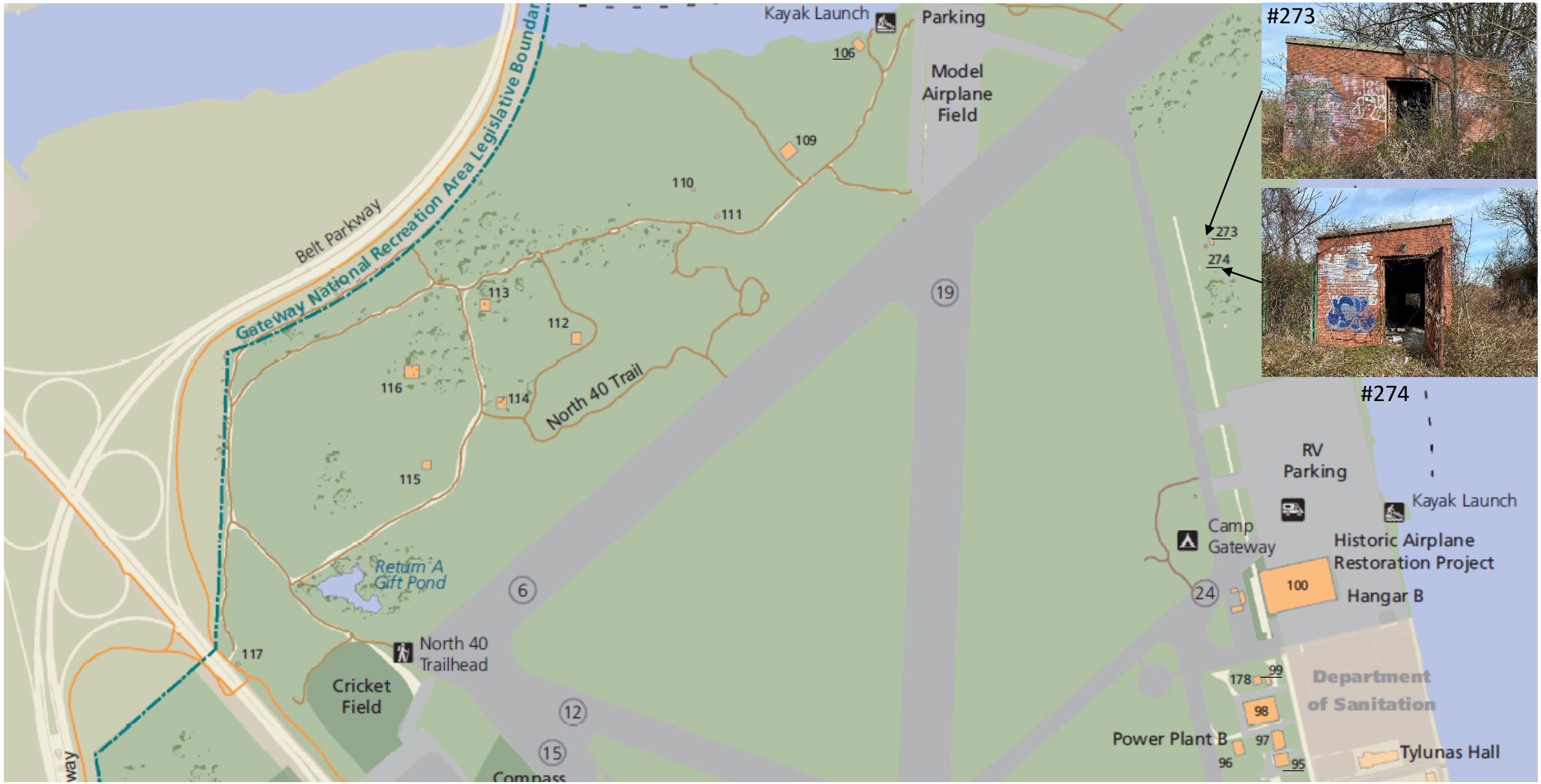

NSFB-273 Radar Building, Floyd Bennett Field

- One story, 946 SF, CMU Block, Brick Veneer, flat roof
- Concrete slab on grade
- ACM-asbestos containing materials found in the Prizim, Inc. report dated May, 2009

Exterior Photo:

Interior Photo:

NSFB-274 Generator Building, Floyd Bennett Field

- One story, 176 SF, CMU Block, Brick veneer, flat roof
- Concrete slab on grade
- ACM-asbestos containing materials found in the Prizim, Inc. report dated May, 2009

Exterior Photo:

Interior Photo:

FORT WADSWORTH Building Demolition

#435

#406

#354

#406 Gatehouse / Quarters, Fort Wadsworth

- Two story bldg., 1,195 SF, aluminum siding, shingled roof
- Brick foundation, basement
- ACM-asbestos containing materials found in the Prizim, Inc. report dated May, 2009
- ACM Materials include: Roof shingles, tar paper and roof mastic. **Report has the building number as #408**

Exterior Photo:

Interior Photo: Basement Photo taken from the Prizim, Inc. Report

FWB435 Storage, Fort Wadsworth

- One story bldg., 2,356 SF, aluminum siding, suspected hot tar roof
- Concrete slab on grade foundation
- Presumed ACM-asbestos containing materials found in the Prizim, Inc. report dated May, 2009
- ACM Materials include: Hot Tar Roof and mastic, Bathroom cream floor tile, underlying floor tile and mastic.

Exterior Photo:

Interior Photo:

#T354 USPP Swat Office, Fort Wadsworth

- One story bldg., 1,800 SF, brick masonry, flat roof
- Concrete slab on grade foundation
- Not Listed in the Prizim, Inc. report dated May, 2009

Exterior Photo:

Exterior Photo:

GREAT KILLS Building Demolition

TRAILER

Ranger Trailer, Great Kills

- One story trailer, 320 SF, corrugated metal siding, flat roof
- Wood / concrete block piers
- NO Assumed ACM Materials

Exterior Photo:

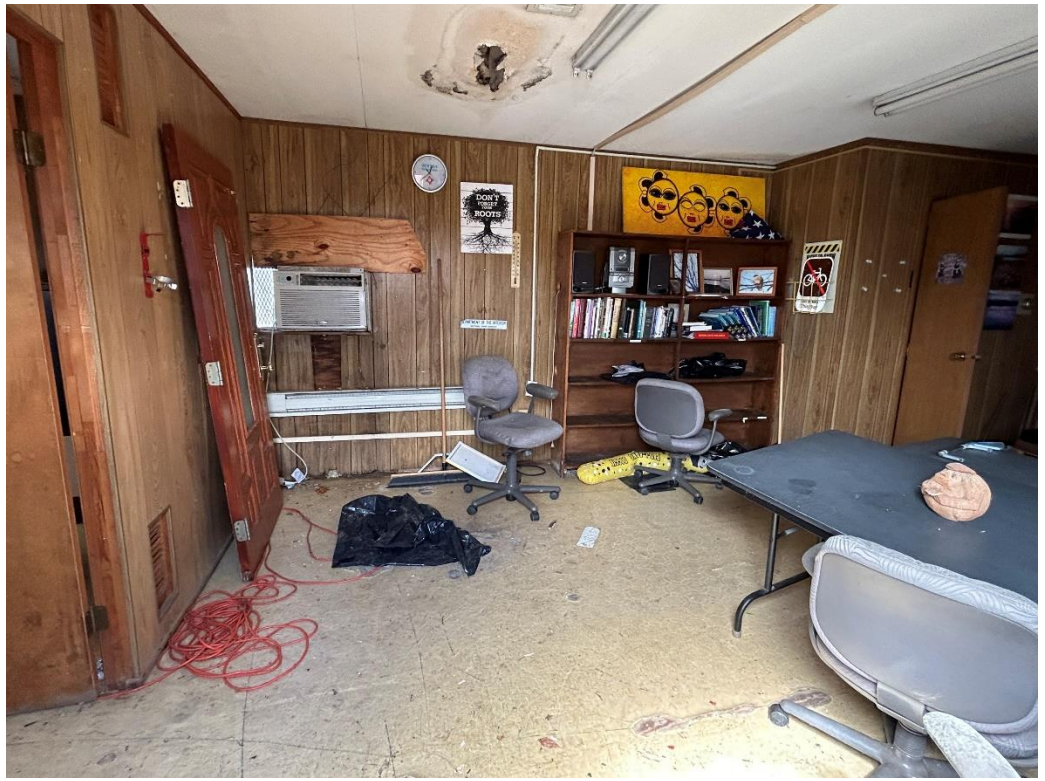

Interior Photo:

MILLER FIELD Building Demolition

#7

#4

#3

#5

#3 Maintenance Office, Miller Field

- One story bldg., 1,250 SF, wood frame with aluminum siding, slate roof
- Concrete slab on grade foundation
- ACM-asbestos containing materials found in the Prizim, Inc. report dated May, 2009
- ACM Materials include: Roofing materials and roof membrane, grey black tar paper, caulking around eaves.

Exterior Photo:

Exterior Photo:

#4 Swamp White Oak Center, Miller Field

- One story bldg., 1,125 SF, cement board siding, slate roof
- Concrete slab on grade foundation
- Presumed ACM-asbestos containing materials found in the Prizim, Inc. report dated May, 2009
- ACM Materials include: grey black tar paper

Exterior Photo:

Exterior Photo:

#5 Garage, Miller Field

- One story bldg., 1,125 SF, 4 car garage, cement board siding, slate roof
- Concrete slab on grade foundation
- Not found in the Prizim, Inc. report dated May, 2009, NO Assumed ACM Materials

Exterior Photo:

Exterior Photo:

#7 Pump House, Miller Field

- One story bldg., 180 SF, brick masonry, slate roof
- Concrete slab on grade foundation
- NO ACM-asbestos containing materials found in the Prizim, Inc. report dated May, 2009

Exterior Photo:

Interior Photo: