Revisions:	Date:
35% SCHEMATIC DESIGN SUBMISSION	5.17.21
65% DESIGN DEVELOPMENT SUBMISSION	6.15.21
65% DESIGN DEVELOPMENT RESUBMISSION	8.25.21
95% CONSTRUCTION DOCUMENTS	6.23.22
95% CONSTRUCTION DOCUMENTS RESUBMISSION	6.6.23

CONSULTANT

IMEG
15 SUNNEN DR SUITE 104
SAINT LOUIS, MO 63143
314.645.1132 FAX: 314.645.1173
www.imegcorp.com # 17002665.02

ARCHITECT/ENGINEER OF RECORD

Romanyk Consulting
Focusing on what matters
Romanyk Consulting Corp. www.romanykconsulting.com
3308 Preston Road, Suite 350-164, Plano, Texas 75093

STAMP

LICENSED PROFESSIONAL ENGINEER
LINNEA K. SHAW
062-074893
OF ILLINOIS

Office of Construction and Facilities Management

VA U.S. Department of Veterans Affairs

Approved:

Drawing Title
EROSION CONTROL
PLAN - BLDGS 3 & 4

Phase
FINAL BID DOCUMENTS

Sprinklered
FULLY SPRINKLERED

Project Title
EHRM INFRASTRUCTURE
UPGRADES - MILWAUKEE, WI

Location
5000 W. NATIONAL AVENUE MILWAUKEE, WI

Issue Date: SEPTEMBER 5, 2025
Checked: RJJ
Drawn: LKS

Project Number: 695-21-700
Building Number:
Drawing Number: 100-CG102
of

VA FORM 08 - 6231

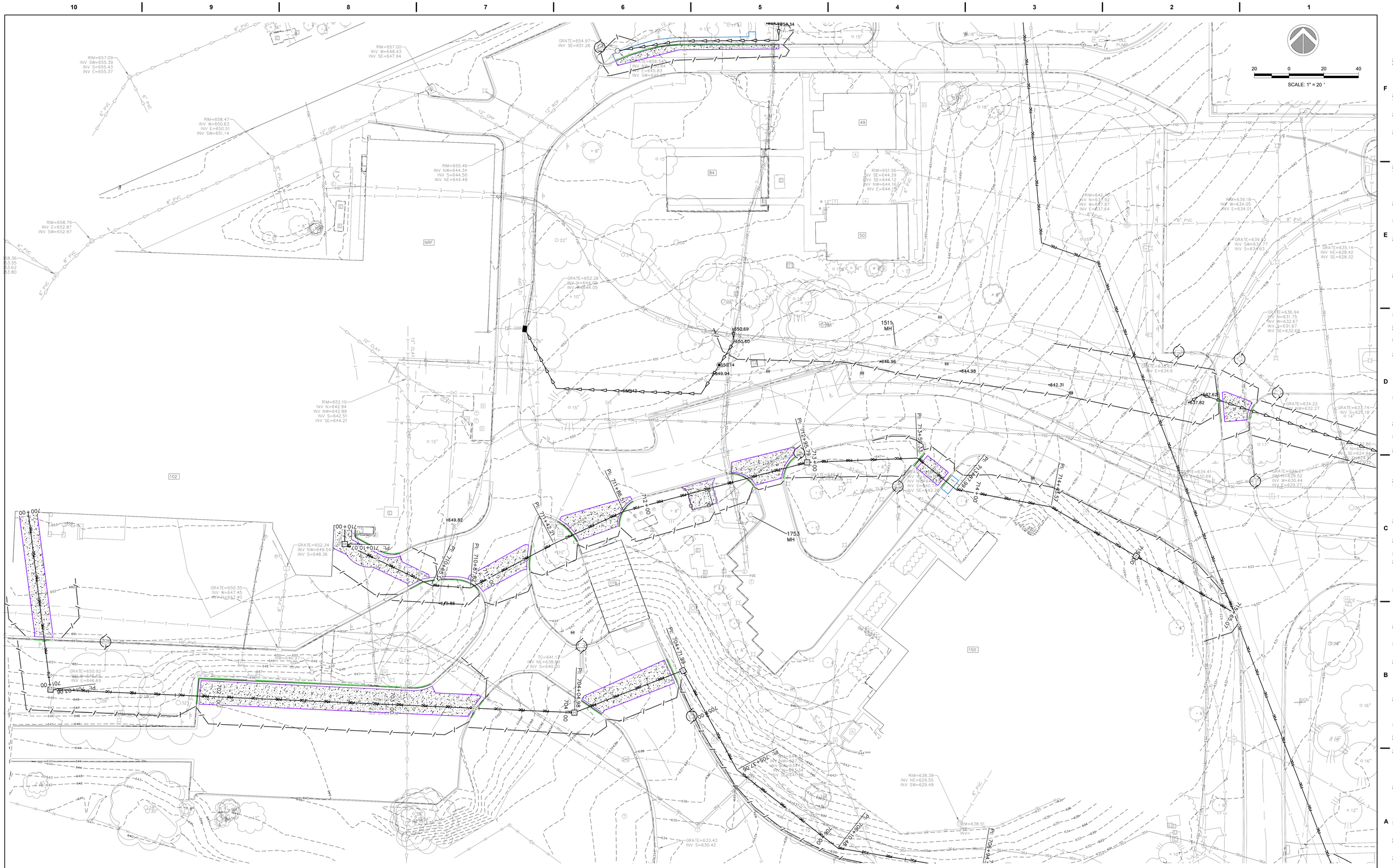

Revisions:	Date:
35% SCHEMATIC DESIGN SUBMISSION	5.17.21
65% DESIGN DEVELOPMENT SUBMISSION	6.15.21
65% DESIGN DEVELOPMENT RESUBMISSION	8.25.21
95% CONSTRUCTION DOCUMENTS	6.23.22
95% CONSTRUCTION DOCUMENTS RESUBMISSION	6.6.23

CONSULTANT

IMEG
15 SUNNEN DR SUITE 104
SAINT LOUIS, MO 63143
314.645.1132 FAX: 314.645.1173
www.imegcorp.com # 17002665.02

ARCHITECT/ENGINEER OF RECORD

Romanyk Consulting
Focusing on what matters
Romanyk Consulting Corp. www.romanykconsulting.com
3308 Preston Road, Suite 350-164, Plano, Texas 75093

STAMP

LICENSED PROFESSIONAL ENGINEER
LINNEA K. SHAW
062-074863
OF ILLINOIS

Office of Construction and Facilities Management

VA U.S. Department of Veterans Affairs

Drawing Title: EROSION CONTROL PLAN - BLDGS NRF & 150

Approved:

Phase: FINAL BID DOCUMENTS

Sprinklered: FULLY SPRINKLERED

Project Title: EHRM INFRASTRUCTURE UPGRADES - MILWAUKEE, WI

Location: 5000 W. NATIONAL AVENUE MILWAUKEE, WI

Issue Date: SEPTEMBER 5, 2025

Checked: RJJ

Drawn: LKS

Project Number: 695-21-700

Building Number:

Drawing Number: 100-CG103

of

VA FORM 08 - 6231

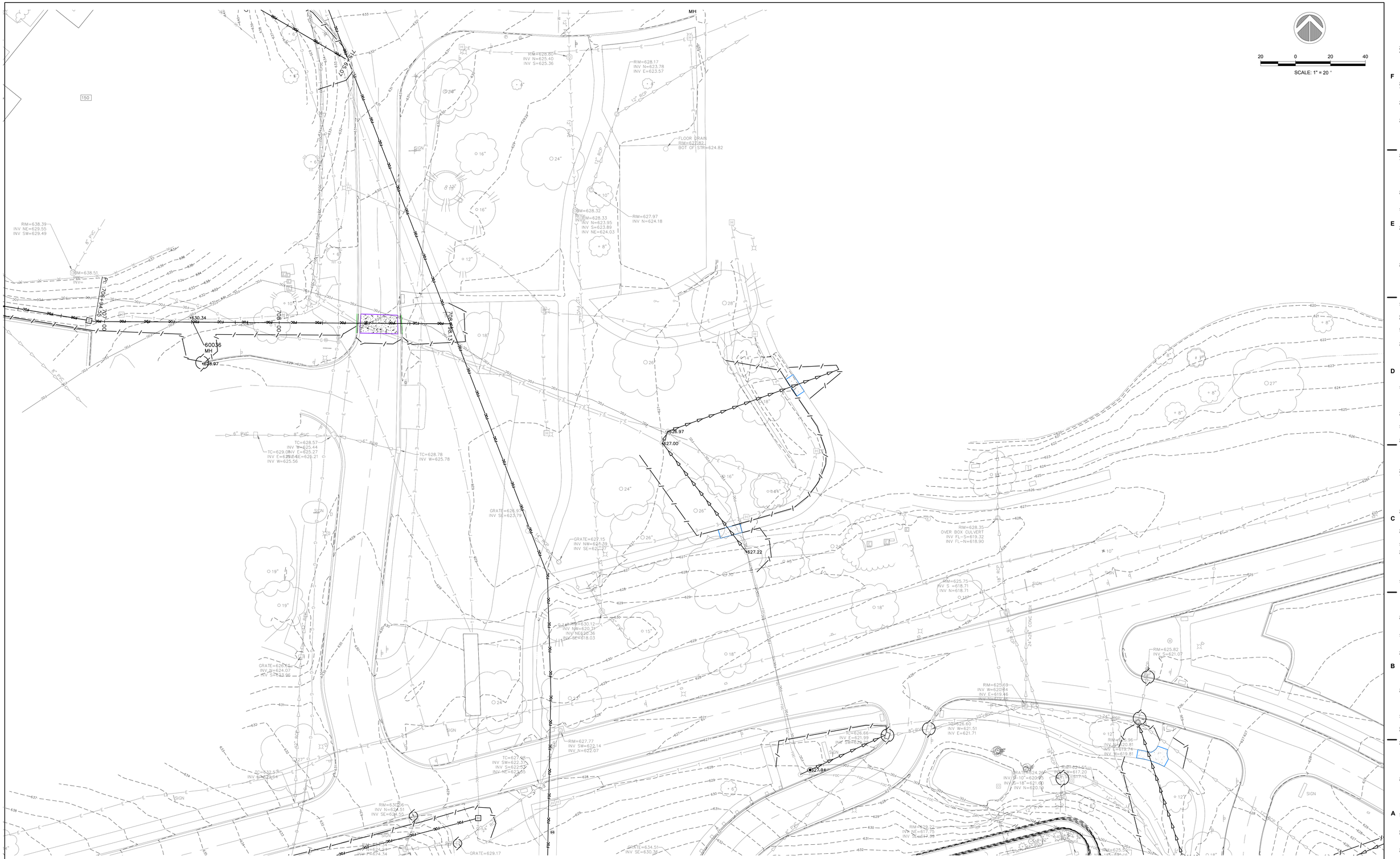

Revisions:	Date:
35% SCHEMATIC DESIGN SUBMISSION	5.17.21
65% DESIGN DEVELOPMENT SUBMISSION	6.15.21
65% DESIGN DEVELOPMENT RESUBMISSION	8.25.21
95% CONSTRUCTION DOCUMENTS	6.23.22
95% CONSTRUCTION DOCUMENTS RESUBMISSION	6.6.23

CONSULTANT

IMEG
15 SUNNEN DR SUITE 104
SAINT LOUIS, MO 63143
314.645.1132 FAX: 314.645.1173
www.imegcorp.com # 17002665.02

ARCHITECT/ENGINEER OF RECORD

Romanyk Consulting
Focusing on what matters
Romanyk Consulting Corp. www.romanykconsulting.com
3308 Preston Road, Suite 350-164, Plano, Texas 75093

STAMP

LICENSED PROFESSIONAL ENGINEER
LINNEA K. SHAW
062-074863
OF ILLINOIS

Office of Construction and Facilities Management

VA U.S. Department of Veterans Affairs

Drawing Title: EROSION CONTROL PLAN - SOUTHWEST POND	Phase: FINAL BID DOCUMENTS	Project Title: EHRM INFRASTRUCTURE UPGRADES - MILWAUKEE, WI	Project Number: 695-21-700
Approved:	Sprinklered: FULLY SPRINKLERED	Location: 5000 W. NATIONAL AVENUE MILWAUKEE, WI	Building Number:
		Issue Date: SEPTEMBER 5, 2025 / Checked: RJJ / Drawn: LKS	Drawing Number: 100-CG104 of

VA FORM 08 - 6231

35% SCHEMATIC DESIGN SUBMISSION	5.17.21
65% DESIGN DEVELOPMENT SUBMISSION	6.15.21
65% DESIGN DEVELOPMENT RESUBMISSION	8.25.21
95% CONSTRUCTION DOCUMENTS	6.23.22
95% CONSTRUCTION DOCUMENTS RESUBMISSION	6.6.23
Revisions:	Date:

CONSULTANT

IMEG
15 SUNNEN DR SUITE 104
SAINT LOUIS, MO 63143
314.645.1132 FAX: 314.645.1173
www.imegcorp.com # 17002665.02

ARCHITECT/ENGINEER OF RECORD

Romanyk Consulting
Focusing on what matters
Romanyk Consulting Corp. www.romanykconsulting.com
3308 Preston Road, Suite 350-164, Plano, Texas 75093

STAMP

LICENSED PROFESSIONAL ENGINEER
LINNEA K. SHAW
062-074893
OF ILLINOIS

Office of Construction and Facilities Management

VA U.S. Department of Veterans Affairs

Drawing Title: EROSION CONTROL PLAN - BLDGS 109 & 152	Phase: FINAL BID DOCUMENTS	Project Title: EHRM INFRASTRUCTURE UPGRADES - MILWAUKEE, WI	Project Number: 695-21-700
Approved:	Sprinklered: FULLY SPRINKLERED	Location: 5000 W. NATIONAL AVENUE MILWAUKEE, WI	Building Number:
		Issue Date: SEPTEMBER 5, 2025 / Checked: RJJ / Drawn: LKS	Drawing Number: 100-CG105 of

VA FORM 08 - 6231

35% SCHEMATIC DESIGN SUBMISSION	5.17.21
65% DESIGN DEVELOPMENT SUBMISSION	6.15.21
65% DESIGN DEVELOPMENT RESUBMISSION	8.25.21
95% CONSTRUCTION DOCUMENTS	6.23.22
95% CONSTRUCTION DOCUMENTS RESUBMISSION	6.6.23
Revisions:	Date:

CONSULTANT

IMEG
15 SUNNEN DR SUITE 104
SAINT LOUIS, MO 63143
314.645.1132 FAX: 314.645.1173
www.imegcorp.com # 17002665.02

ARCHITECT/ENGINEER OF RECORD

Romanyk Consulting
Focusing on what matters
Romanyk Consulting Corp. www.romanykconsulting.com
3308 Preston Road, Suite 350-164, Plano, Texas 75093

STAMP

LICENSED PROFESSIONAL ENGINEER
LINNEA K. SHAW
062-074893
OF ILLINOIS

Office of Construction and Facilities Management

VA U.S. Department of Veterans Affairs

Drawing Title
EROSION CONTROL
PLAN - BLDGS 124 & 70

Approved:

Phase
FINAL BID DOCUMENTS

Sprinklered
FULLY SPRINKLERED

Project Title
EHRM INFRASTRUCTURE
UPGRADES - MILWAUKEE, WI

Location
5000 W. NATIONAL AVENUE MILWAUKEE, WI

Issue Date: SEPTEMBER 5, 2025
Checked: RJJ
Drawn: LKS

Project Number: 695-21-700
Building Number:
Drawing Number: 100-CG106
of

VA FORM 08 - 6231

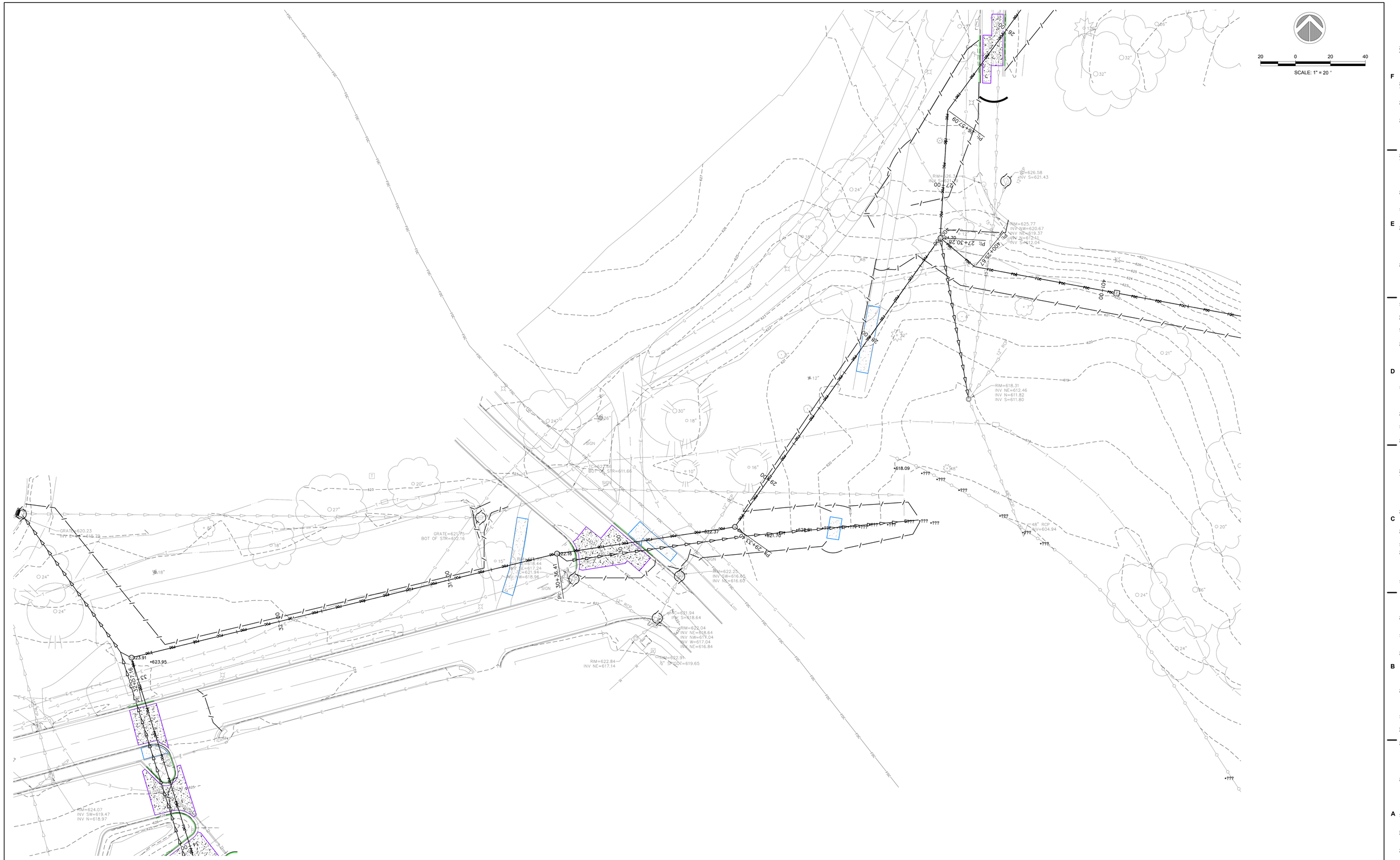

Revisions:	Date:
35% SCHEMATIC DESIGN SUBMISSION	5.17.21
65% DESIGN DEVELOPMENT SUBMISSION	6.15.21
65% DESIGN DEVELOPMENT RESUBMISSION	8.25.21
95% CONSTRUCTION DOCUMENTS	6.23.22
95% CONSTRUCTION DOCUMENTS RESUBMISSION	6.6.23

CONSULTANT

IMEG
15 SUNNEN DR SUITE 104
SAINT LOUIS, MO 63143
314.645.1132 FAX: 314.645.1173
www.imegcorp.com # 17002665.02

ARCHITECT/ENGINEER OF RECORD

Romanyk Consulting
Focusing on what matters
Romanyk Consulting Corp. www.romanykconsulting.com
3308 Preston Road, Suite 350-164, Plano, Texas 75093

STAMP

LICENSED PROFESSIONAL ENGINEER
LINNEA K. SHAW
062-074863
OF ILLINOIS

Office of Construction and Facilities Management

VA U.S. Department of Veterans Affairs

Drawing Title: EROSION CONTROL PLAN - EAST POND

Approved:

Phase: FINAL BID DOCUMENTS

Sprinklered: FULLY SPRINKLERED

Project Title: EHRM INFRASTRUCTURE UPGRADES - MILWAUKEE, WI

Location: 5000 W. NATIONAL AVENUE MILWAUKEE, WI

Issue Date: SEPTEMBER 5, 2025

Checked: RJJ

Drawn: LKS

Project Number: 695-21-700

Building Number:

Drawing Number: 100-CG107

of

VA FORM 08 - 6231

Revisions:	Date:
35% SCHEMATIC DESIGN SUBMISSION	5.17.21
65% DESIGN DEVELOPMENT SUBMISSION	6.15.21
65% DESIGN DEVELOPMENT RESUBMISSION	8.25.21
95% CONSTRUCTION DOCUMENTS	6.23.22
95% CONSTRUCTION DOCUMENTS RESUBMISSION	6.6.23

CONSULTANT

IMEG
15 SUNNEN DR SUITE 104
SAINT LOUIS, MO 63143
314.645.1132 FAX: 314.645.1173
www.imegcorp.com # 17002665.02

ARCHITECT/ENGINEER OF RECORD

Romanyk Consulting
Focusing on what matters
Romanyk Consulting Corp. www.romanykconsulting.com
3308 Preston Road, Suite 350-164, Plano, Texas 75093

STAMP

LICENSED PROFESSIONAL ENGINEER
LINNEA K. SHAW
062-074863
OF ILLINOIS

Office of Construction and Facilities Management

VA U.S. Department of Veterans Affairs

Approved:

Drawing Title
EROSION CONTROL PLAN - BLDGS 146, 147 & 148

Phase
FINAL BID DOCUMENTS

Sprinklered
FULLY SPRINKLERED

Project Title
EHRM INFRASTRUCTURE UPGRADES - MILWAUKEE, WI

Location
5000 W. NATIONAL AVENUE MILWAUKEE, WI

Issue Date: SEPTEMBER 5, 2025
Checked: RJJ
Drawn: LKS

Project Number: 695-21-700
Building Number:
Drawing Number: 100-CG108
of

VA FORM 08 - 6231

Revisions:	Date:
35% SCHEMATIC DESIGN SUBMISSION	5.17.21
65% DESIGN DEVELOPMENT SUBMISSION	6.15.21
65% DESIGN DEVELOPMENT RESUBMISSION	8.25.21
95% CONSTRUCTION DOCUMENTS	6.23.22
95% CONSTRUCTION DOCUMENTS RESUBMISSION	6.6.23

CONSULTANT

IMEG
15 SUNNEN DR SUITE 104
SAINT LOUIS, MO 63143
314.645.1132 FAX: 314.645.1173
www.imegcorp.com # 17002665.02

ARCHITECT/ENGINEER OF RECORD

Romanyk Consulting
Focusing on what matters
Romanyk Consulting Corp. www.romanykconsulting.com
3308 Preston Road, Suite 350-164, Plano, Texas 75093

STAMP

LICENSED PROFESSIONAL ENGINEER
LINNEA K. SHAW
062-074803
OF ILLINOIS

Office of Construction and Facilities Management

VA U.S. Department of Veterans Affairs

Drawing Title
EROSION CONTROL
PLAN - BLDGS 20 & 97

Approved:

Phase
FINAL BID DOCUMENTS

Sprinklered
FULLY SPRINKLERED

Project Title
EHRM INFRASTRUCTURE
UPGRADES - MILWAUKEE, WI

Location
5000 W. NATIONAL AVENUE MILWAUKEE, WI

Issue Date: SEPTEMBER 5, 2025
Checked: RJJ
Drawn: LKS

Project Number: 695-21-700
Building Number:
Drawing Number: 100-CG109
of

VA FORM 08 - 6231