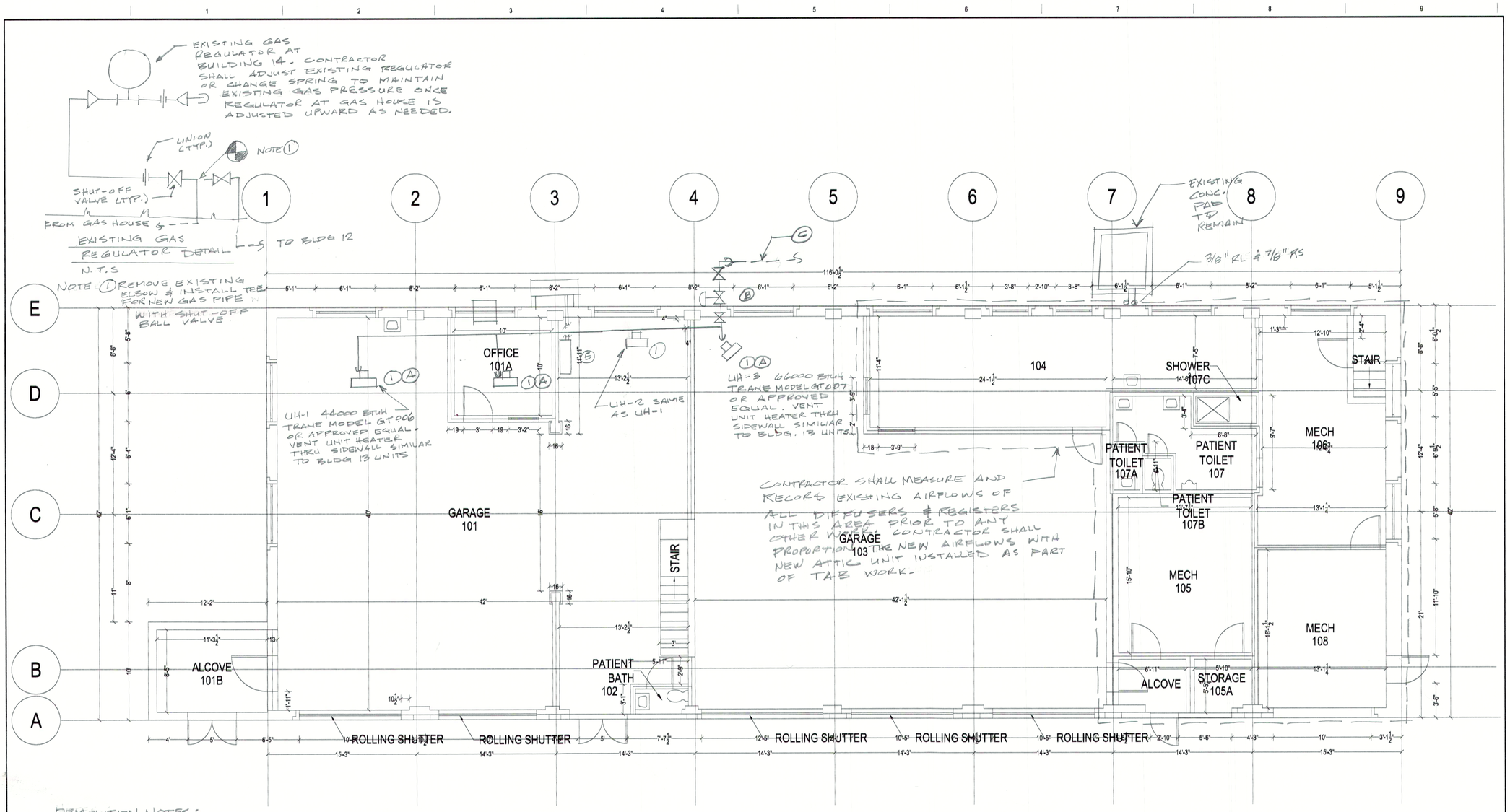

DEMOLITION NOTES:

1. REMOVE EXISTING UNIT HEATER. CAP STEAM & CONDENSATE PIPING. EXISTING PIPING TO REMAIN. DISCONNECT ELECTRICAL POWER.
2. REMOVE EXISTING THRU-THE-WALL A/C UNIT PATCH OPENING WEATHERTIGHT.
3. REMOVE EXISTING CONDENSING UNIT & WALL BRACKET PATCH WALL TO MATCH EXISTING.
4. DISCONNECT & REMOVE EXISTING CONDENSING UNIT & ASSOCIATED REFRIGERANT PIPING.
5. DISCONNECT & REMOVE EXISTING EVAPORATOR.

NEW WORK NOTES:

A. PROVIDE NEW GAS FIRED UNIT HEATER. RECONNECT TO EXISTING ELECTRIC POWER CIRCUIT. VENT HEATER THROUGH SOUTH WALL OF BLDG. 12.
B. PROVIDE NEW GAS PRESSURE REGULATOR WITH SHUTOFF VALVES.
C. INSTALL NEW UNDERGROUND GAS MAIN WITH TRACER TAPE. CONNECT UPSTREAM OF EXISTING GAS REGULATOR AT SW CORNER OF BLDG. 13.
D. INSTALL NEW HEAT PUMP UNIT
E. INSTALL NEW MULTI-ZONE DUCTLESS SPLIT SYSTEM. INDOOR & OUTDOOR UNITS TO BE WIRED TO NEAREST ELECTRICAL PANEL(S).

Final Submission	12-14-2007	
Revisions	Date	

Architects/Engineers/Consultants:

Professional Seal

V Logic Systems Inc.
2352 Main Street, Suite 207
Concord, MA 01742
Phone: 978-341-9000
www.vlogicsystems.com

Drawing Title: BUILDING 12 FIRST FLOOR PLAN

Project Title: HVAC MODIFICATIONS BUILDING 12 AND 15

Project Number: 542-26-107

Building Number: 12

Approved Project Director:

Location:

File Name: VAC-12-01AR

Date:

Checked:

Drawn: VL

Drawing Number:

Dwg. 1 of

Office of Construction and Facilities Management

Department of Veterans Affairs

VA FORM 08-4231, OCT 1978

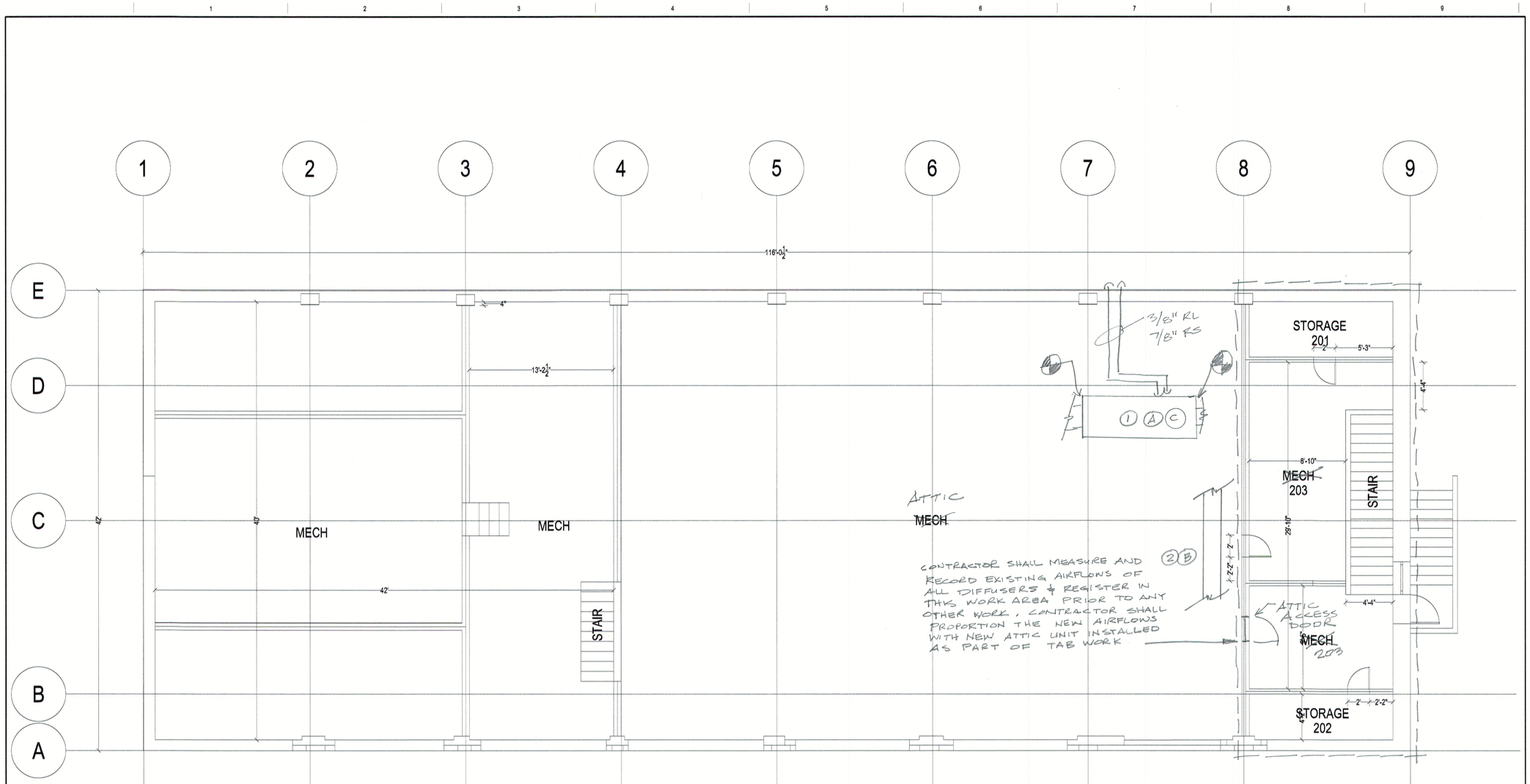

CONTRACTOR SHALL MEASURE AND RECORD EXISTING AIRFLOWS OF ALL DIFFUSERS & REGISTER IN THIS WORK AREA PRIOR TO ANY OTHER WORK. CONTRACTOR SHALL PROPORTION THE NEW AIRFLOWS WITH NEW ATTIC UNIT INSTALLED AS PART OF TAB WORK

DEMOLITION NOTES:

1. REMOVE EXISTING ATTIC UNIT & DISPOSE OF IN A LEGAL MANNER.
2. REMOVE DAMAGED SECTION OF DUCTWORK & DISPOSE OF IN A LEGAL MANNER.

NEW WORK NOTES:

A. INSTALL NEW INDOOR EVAPORATOR UNIT IN ATTIC. CONNECT TO EXISTING ELECTRICAL POWER CIRCUIT. PROVIDE NEW RL & RS LINES FROM INDOOR ATTIC UNIT TO OUTDOOR HEAT PUMP UNIT. CHARGE SYSTEM PER MANUFACTURER'S RECOMMENDATIONS.
B. INSTALL NEW INSULATED DUCTWORK TO MATCH EXISTING DUCTWORK REMOVED.
C. CONTRACTOR SHALL SUPPLY SEPARATE ELECTRICAL POWER CIRCUIT FOR 15 KW ELECTRIC HEATER.

Final Submission	06-03-2006
Revisions	Date

Architects/Engineers/Consultants:

Professional Seal

VLogic

V Logic Systems Inc.
2352 Main Street, Suite 207
Concord, MA 01742
Phone: 978-341-9000
www.vlogicsystems.com

Drawing Title: BUILDING 12 SECOND FLOOR PLAN

Approved Project Director:

Project Title: HVAC MODIFICATIONS BUILDING 12 AND 15

Location: | File Name: | Date: | Checked: | Drawn:

Project Number: 542-26-107

Building Number: 12

Drawing Number: Dwg. 2 of

Office of Construction and Facilities Management

Department of Veterans Affairs

VA FORM 08-6231, OCT 1978

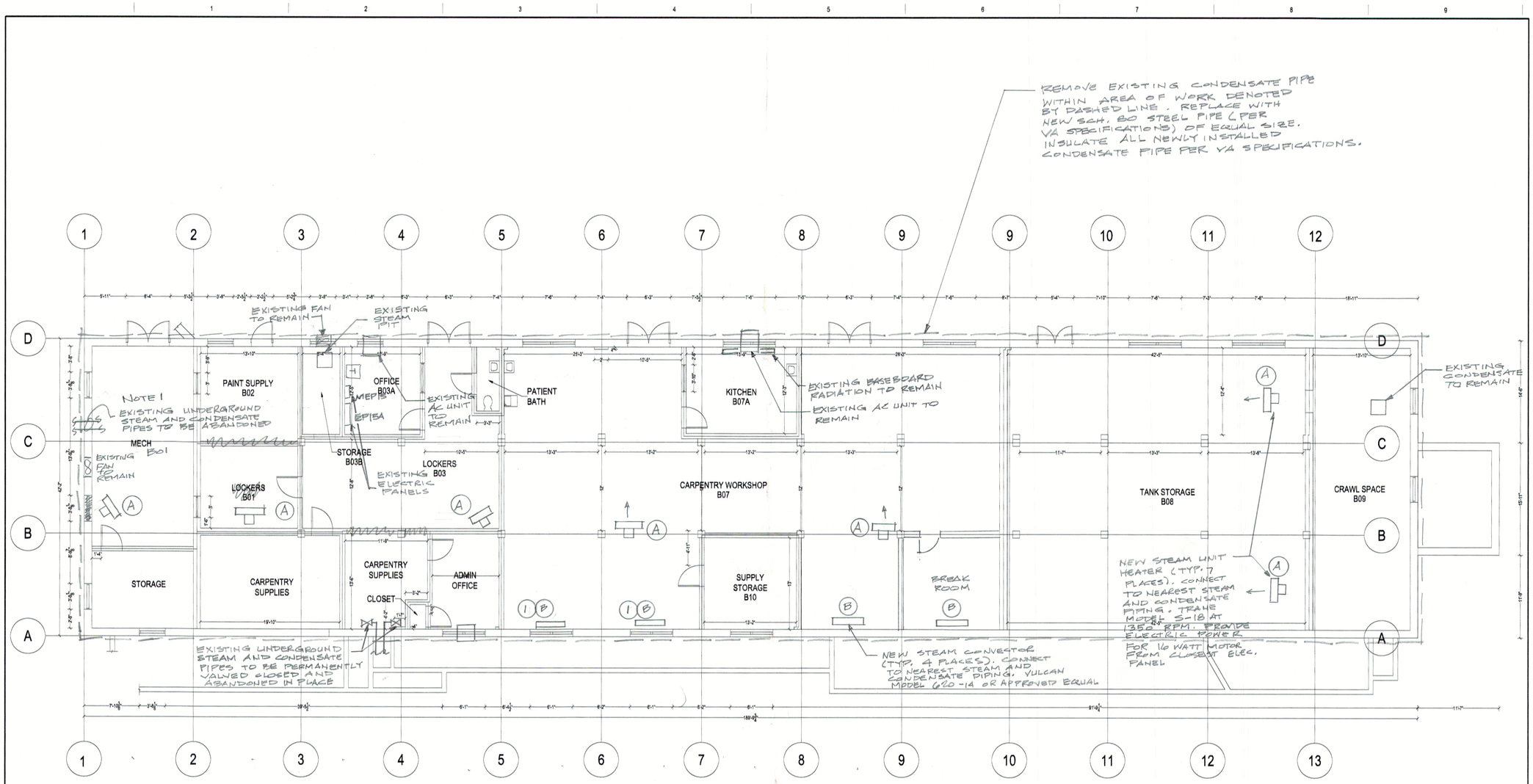

DEMOLITION NOTES:

1. REMOVE CAST IRON RADIATOR. DISPOSE IN A LEGAL MANNER.
2. EXISTING CAST IRON RADIATOR TO BE ABANDONED IN-PLACE

NOTES:

1. SEE REFERENCE DRAWINGS S-105, S-106, MP-104, AND MP-105 FOR FOR SUPPORT AND ROUTING OF NEW OVERHEAD STEAM AND CONDENSATE PIPING. ALL PIPING SHALL BE INSULATED PER VA SPECIFICATIONS. ALL EXTERIOR PIPE EXPOSED TO WEATHER SHALL HAVE AN ALUMINUM WEATHERPROOF JACKET.

NEW WORK NOTES:

A. INSTALL NEW STEAM UNIT HEATER, TRANE MODEL S-18 OR APPROVED EQUAL. CONNECT TO NEAREST ELECTRIC PANEL. PROVIDE NEW INSULATED STEAM AND CONDENSATE PIPING FROM NEAREST MAIN. FULL SIZE OF UNIT HEATER CONNECTIONS.
B. INSTALL NEW STEAM CONVECTOR, VULCAN MODEL 6-20-14 OR APROVED EQUAL. PROVIDE KNOB DAMPER, 18GA/20GA CRS WITH BAKED POWDER COLOR AS SELECTED BY VA.

Final Submission	12-14-2007	Architects/Engineers/Consultants:	Professional Seal
Revisions	Date		

V Logic Systems Inc.
2352 Main Street, Suite 207
Concord, MA 01742
Phone: 978-341-9000
www.vlogicsystems.com

Drawing Title: BUILDING 15 BASEMENT FLOOR PLAN	Project Title: HVAC MODIFICATIONS BUILDING 12 AND 15		Project Number: 542-26-107
			Building Number: 15
Approved Project Director:	Location:	File Name:	Drawing Number:
	Date: / Checked:	Drawn:	Dwg. 3 of

Office of Construction and Facilities Management

Department of Veterans Affairs

VA FORM 08-6231, OCT 1978

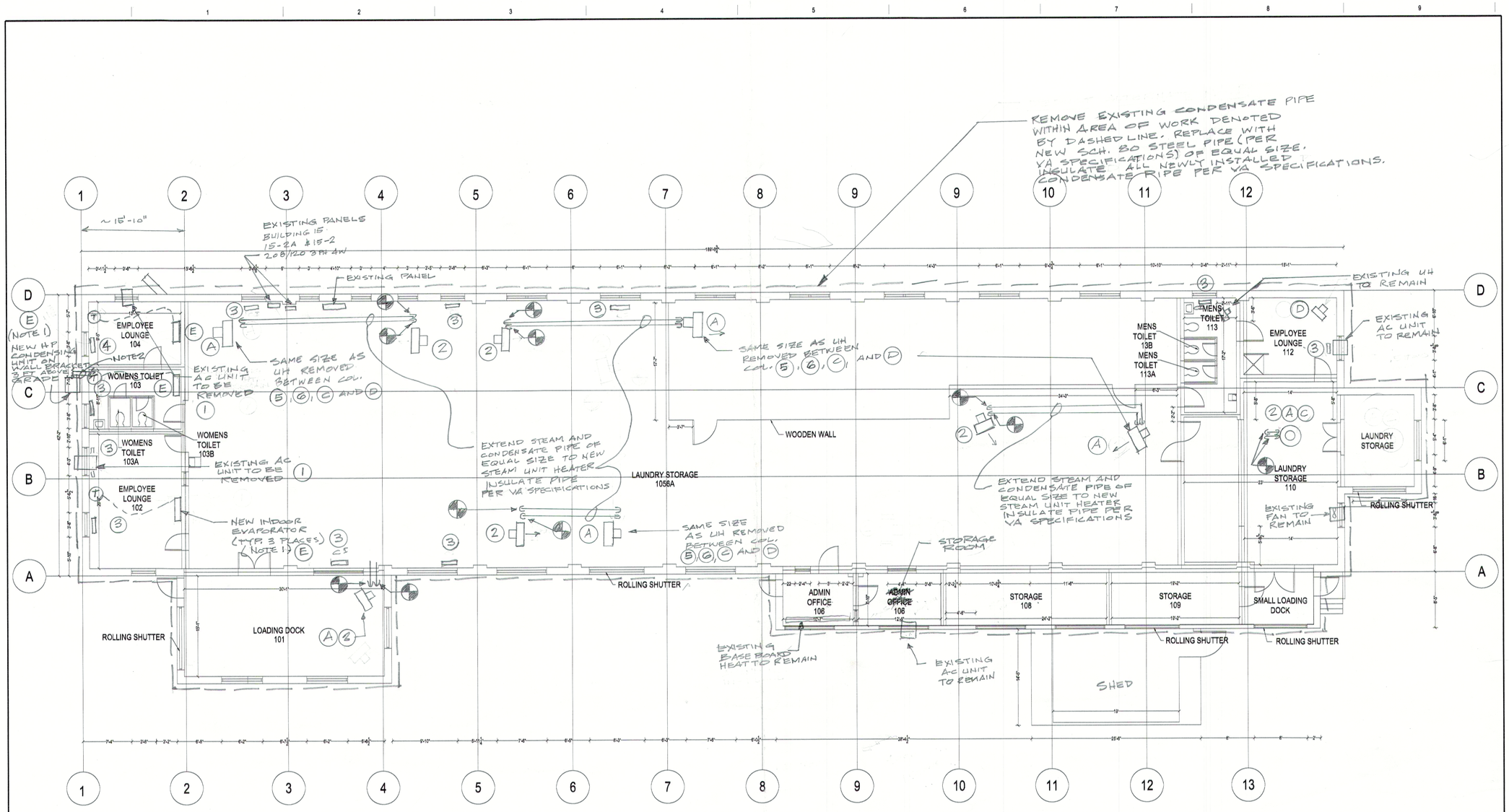

DEMOLITION NOTES:

1. REMOVE EXISTING AC UNIT AND PATCH WINDOW WEATHER TIGHT.
2. REMOVE EXISTING STEAM UNIT HEATER. DISPOSE IN A LEGAL MANNER.
3. EXISTING CAST IRON RADIATOR TO BE ABANDONED IN-PLACE
4. EXISTING CAST IRON RADIATOR TO REMAIN FUNCTIONAL.

LEGEND

CONNECT TO EXISTING

NOTES:

1. NEW SPLIT SYSTEM HEAT PUMP SHALL BE SENVILLE TRI-ZONE MODEL SENA 130 HF 1T ARTIC SERIES (-22 °F) SYSTEM W/ THERMOSTATS. WIRE COMPONENTS TO NEAREST ELECTRIC PANEL
2. SEE NOTE 1 ON DWG. 3

NEW WORK NOTES:

(A) INSTALL NEW STEAM UNIT HEATER OF EQUAL SIZE, TYPE & CAPACITY TO MATCH EXISTING. RECONNECT TO EXISTING STEAM AND CONDENSATE PIPING. INSULATE NEW PIPING PER VA SPECIFICATIONS. RECONNECT TO EXISTING POWER CIRCUIT.

(B) CONNECT STEAM AND CONDENSATE TO NEAREST PIPE MAIN AND INSULATE PIPE PER VA SPECIFICATIONS. RUN NEW ELECTRICAL POWER CONDUIT AND WIRE TO NEAREST ELECTRICAL POWER PANEL AND PROVIDE NEW APPROPRIATELY SIZED CIRCUIT BREAKER PER NEC.

(C) PROVIDE VERTICAL STEAM UNIT HEATER TO MATCH EXISTING.

(D) INSTALL NEW ELECTRIC UNIT HEATER. UNIT SHALL MATCH EXISTING HEATER IN ROOM 113 FOR SIZE & CAPACITY. WIRED TO NEAREST ELECTRIC PANEL.

(E) INSTALL NEW 3-ZONE SPLIT SYSTEM HEAT PUMP PER MANUF. RECOMMENDATIONS.

Final Submission	12-14-2007
Revisions	Date

Architects/Engineers/Consultants:

Professional Seal

VLogic
V Logic Systems Inc.
2352 Main Street, Suite 207
Concord, MA 01742
Phone: 978-341-9000
www.vlogicsystems.com

Drawing Title: BUILDING 15 FIRST FLOOR PLAN

Project Title: HVAC MODIFICATION BUILDING 12 AND 15

Project Number: 542-26-107

Building Number: 15

Approved Project Director:

Location:

File Name:

Date:

Checked:

Drawn:

Drawing Number: Dwg. 4 of

Office of Construction and Facilities Management

Department of Veterans Affairs

VA FORM 08-6231, OCT 1978

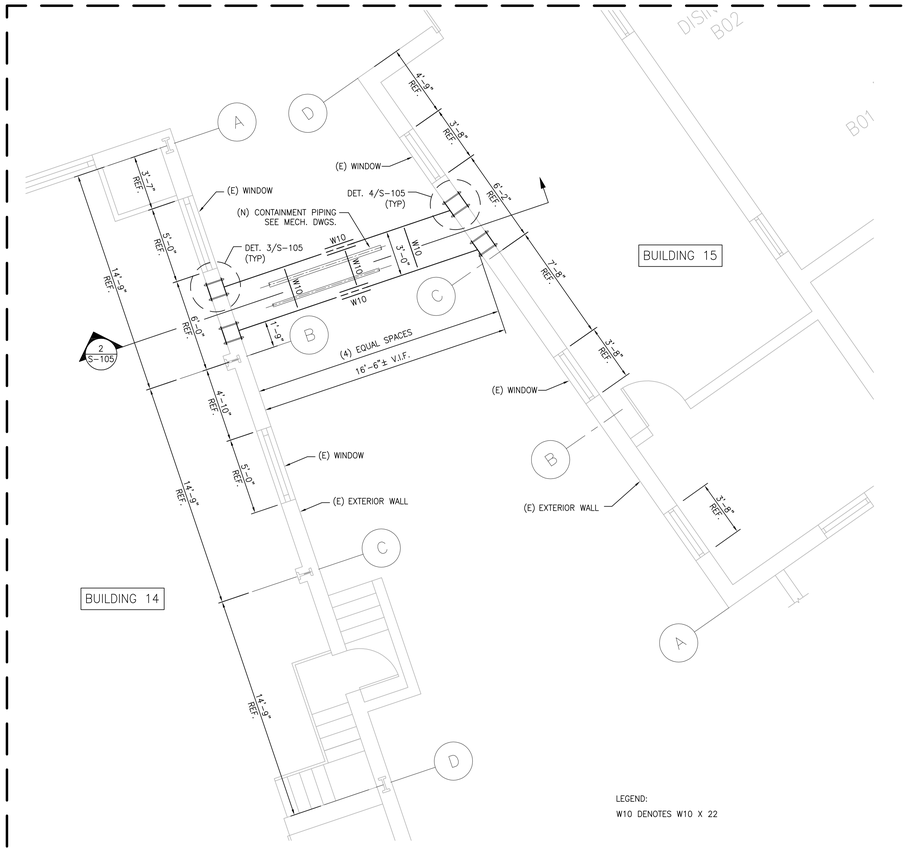

1 BUILDING 14/15 – STRUCTURAL NEW WORK PLAN – PIPE BRIDGE
SCALE: 1/4"=1'-0"
REF DWG: SS105, M-002

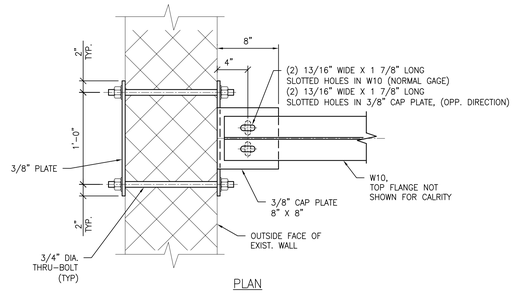

PLAN

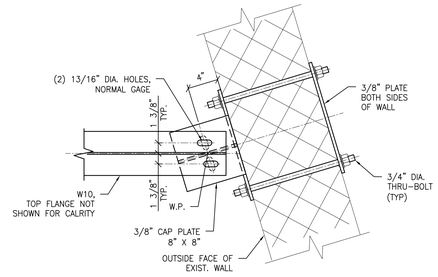

PLAN

4 DETAIL
SCALE: 1 1/2"=1'-0"

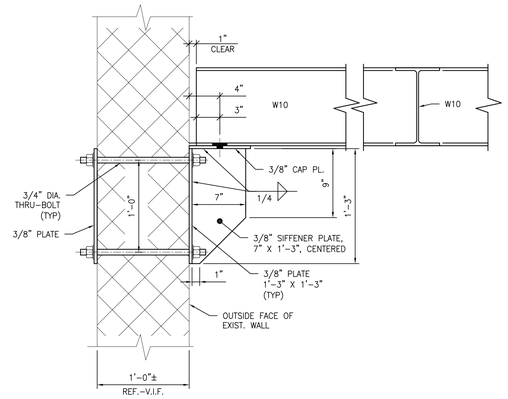

ELEVATION

3 DETAIL
SCALE: 1 1/2"=1'-0"

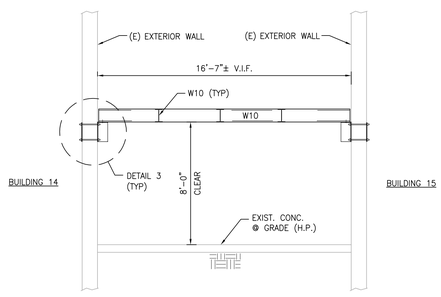

2 SECTION THRU PIPE BRIDGE
SCALE: 1/4"=1'-0"

GENERAL SHEET NOTES:

1. FOR GENERAL STRUCTURAL NOTES SEE DRAWING S-001.

REFERENCE DRAWINGS:

BUILDING 14: BASEMENT FLOOR PLAN, ARCHITECTURAL, AS-BUILT, BUILDING 14
14-1 FLOOR PLAN AND ELEVATIONS
14-2 FRAMING PLANS, SECTIONS AND ELEVATIONS
A14-2 ADDITION TO BOILER HOUSE

BID ITEM II

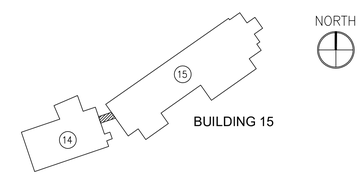

KEY PLAN
NTS

FINAL BID DOCUMENTS

PRINTS OF THIS DRAWING SHALL NOT BE USED FOR ANY PURPOSE WHATSOEVER WITHOUT THE SEAL AND SIGNATURE OF THE PROFESSIONAL ENGINEER.

NO.	DESCRIPTION	DATE

CONSULTANTS:

MILLER-REMICK LLC
PROFESSIONAL ENGINEER

COMMONWEALTH OF PENNSYLVANIA
REGISTERED PROFESSIONAL ENGINEER
ANTHONY D. PACARO, JR.
No. PE062779
1.24.2022

ENGINEER OF RECORD

MILLER•REMICK
A Service-Disabled Veteran-Owned Small Business
(856) 429-4000 • Miller-Remick.com
M-R PROJECT NO. 0499-0104

Drawing Title: STRUCTURAL NEW WORK - PIPE BRIDGE BUILDINGS 14, 15

Approved: Project Director

Project Title: COATESVILLE VAMC REPLACE STEAM AND CONDENSATE SYSTEM OVAL 1

Location: VAMC COATESVILLE, PA

Date: 2022-01-24 | Checked: ER | Drawn: RP

Project Number: 542-18-104

Building Number: 14,15

Drawing Number: S-105

Office of Construction and Facilities Management

VA U.S. Department of Veterans Affairs

VA FORM 08-6231

P:\0499_OVA\0499-0104 Coatesville Oval 1\V2_Drawings\1_Cad\1_Current Submittal Phase\3_Structural\S-101.dwg 1-24-22 12:38:30 PM deficiano

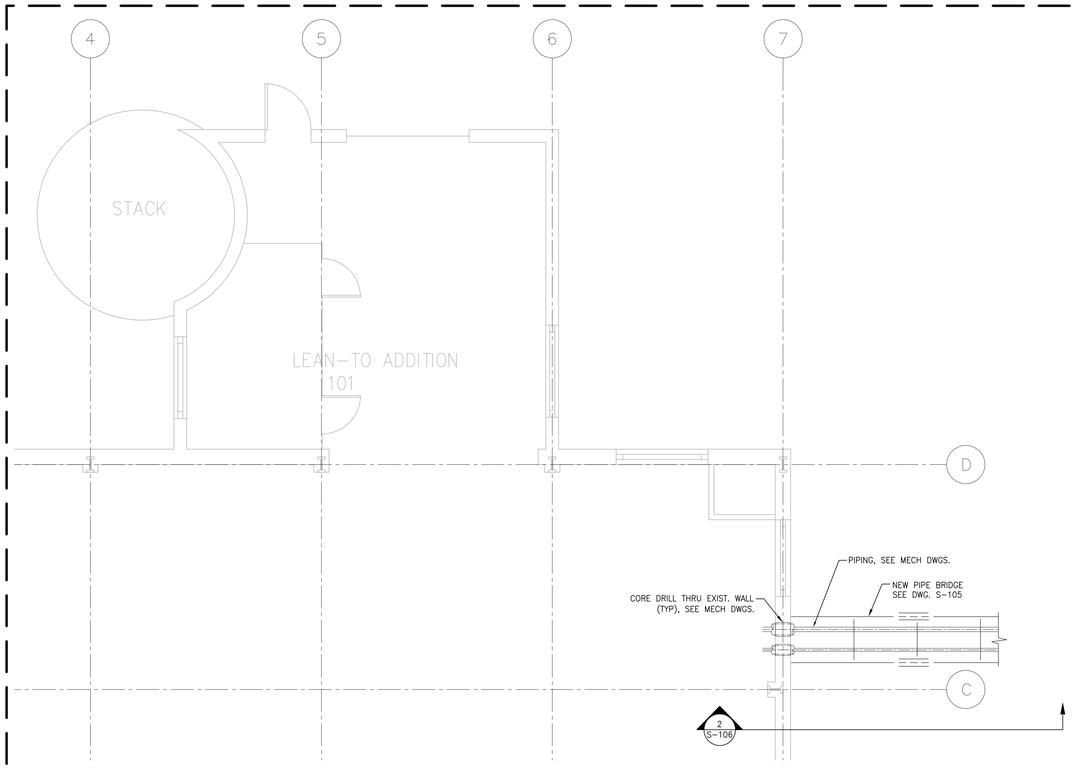

1 BUILDING 14 – STRUCTURAL NEW WORK PLAN – 1ST FLOOR
SCALE: 1/4"=1'-0"
REF DWG: SS001, M-002

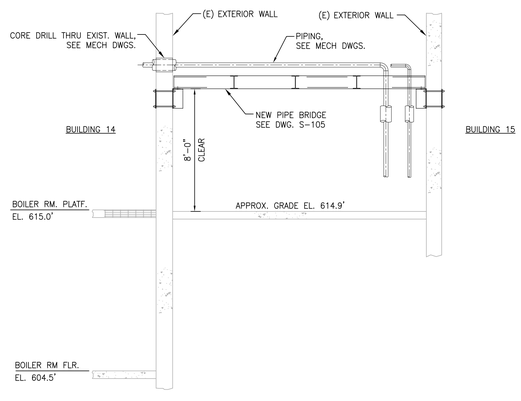

2 SECTION
SCALE: 1/4"=1'-0"

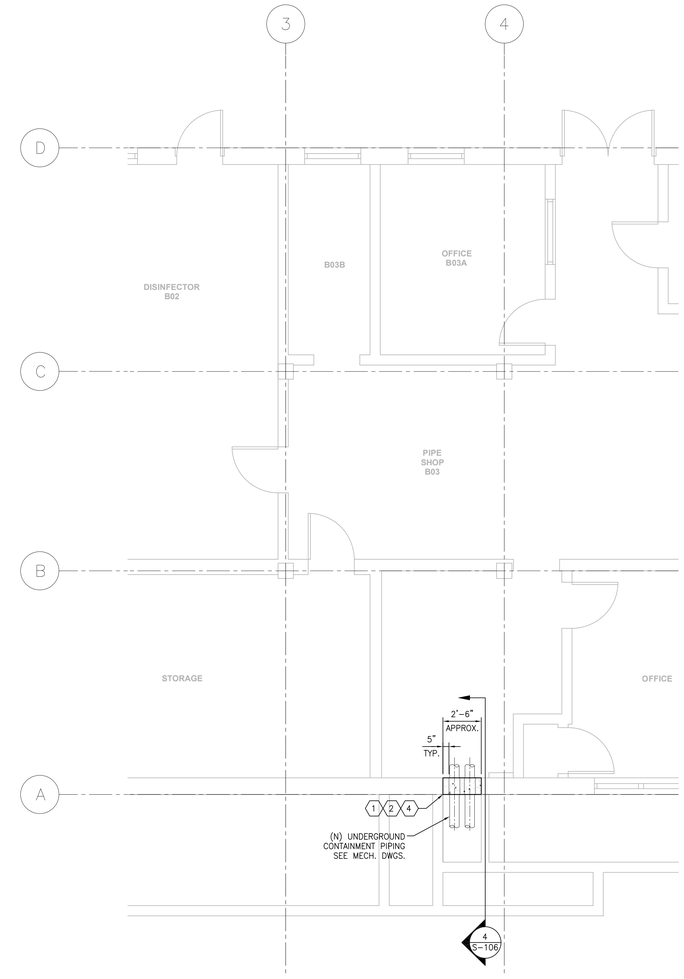

3 BUILDING 15 – STRUCTURAL NEW WORK PLAN – BASEMENT
SCALE: 1/4"=1'-0"
REF DWG: SS001, M-002

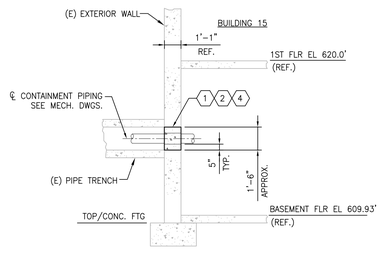

4 SECTION
SCALE: 1/4"=1'-0"

GENERAL SHEET NOTES:

1. REFER TO DRAWING S-001 FOR NOTES AND ABBREVIATIONS.
2. REFER TO MECHANICAL DRAWINGS FOR LOCATIONS OF PIPING AND CONCRETE ANCHORS.

SHEET KEYNOTES:

1. SAW-CUT AND REMOVE EXISTING CONCRETE WALL FOR INSTALLATION OF PIPING SYSTEMS.
2. FORM AND FILL HOLE IN EXISTING WALL WITH CONCRETE, AFTER INSTALLATION OF PIPING. REFER TO MECHANICAL DRAWINGS FOR PIPING LOCATIONS.
3. INSTALL CONCRETE PIPE ANCHOR. REFER TO DRAWING SS511. REFER TO MECHANICAL DRAWINGS FOR ANCHOR LOCATIONS.
4. LINKSEALS & WATERPROOFING: REPLACE LINKSEALS AND/OR PROVIDE WATERPROOFING TO EXISTING PIPE PENETRATIONS THAT MAY BE IMPACTED BY THIS PROJECT. PHOTOGRAPH PIPE ENTRIES SHOWN ON THIS DRAWING PRIOR TO WORK STARTING. PHOTOGRAPH BOTH THE INTERIOR AND EXTERIOR SIDES OF THE AFFECTED WALL. THE INTERIOR WALL SHALL BE PHOTOGRAPHED PRIOR TO EXCAVATION. GENERAL CONTRACTOR & MECHANICAL CONTRACTOR TO COORDINATE THIS EFFORT.

REFERENCE DRAWINGS:

BUILDING 14: BASEMENT FLOOR PLAN, ARCHITECTURAL, AS-BUILT, BUILDING 14
14-1 FLOOR PLAN AND ELEVATIONS
14-2 FRAMING PLANS, SECTIONS AND ELEVATIONS
A14-2 ADDITION TO BOILER HOUSE

BUILDING 15: BASEMENT FLOOR PLAN, ARCHITECTURAL, AS-BUILT, BUILDING 15
NO STRUCTURAL FOUNDATION DRAWINGS WERE AVAILABLE.
STRUCTURAL INFORMATION SHOWN IS BASED ON INFORMATION CONTAINED IN DRAWING 15-5, HEATING, LAUNDRY BUILDING #15.

BID ITEM II

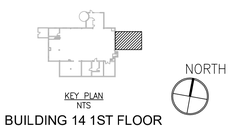

KEY PLAN
NTS
BUILDING 14 1ST FLOOR

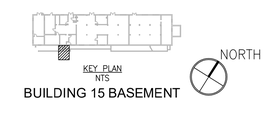

KEY PLAN
NTS
BUILDING 15 BASEMENT

FINAL BID DOCUMENTS

PRINTS OF THIS DRAWING SHALL NOT BE USED FOR ANY PURPOSE WHATSOEVER WITHOUT THE SEAL AND SIGNATURE OF THE PROFESSIONAL ENGINEER.

NO.	DESCRIPTION	DATE

CONSULTANTS:

MILLER-REMICK LLC
PROFESSIONAL ENGINEER

COMMONWEALTH OF PENNSYLVANIA
REGISTERED PROFESSIONAL
ANTHONY D. PACARO, JR.
ENGINEER
No. PE062778
1.24.2022

ENGINEER OF RECORD
MILLER•REMICK
A Service-Disabled Veteran-Owned Small Business
(856) 429-4000 • Miller-Remick.com
M-R PROJECT NO. 0499-0104

Drawing Title: STRUCTURAL NEW WORK PLANS & SECTIONS BUILDINGS 14,15

Approved: Project Director

Project Title: COATESVILLE VAMC REPLACE STEAM AND CONDENSATE SYSTEM OVAL 1

Location: VAMC COATESVILLE, PA

Date: 2022-01-24 | Checked: ER | Drawn: RP

Project Number: 542-18-104

Building Number: 14, 15

Drawing Number: S-106

Office of Construction and Facilities Management

VA U.S. Department of Veterans Affairs

VA FORM 08-6231

P:\0499_OVA\0499-0104 Coatesville Oval 1\V2_Drawings\1_Cad\1_Current Submittal Phase\3_Structural\S-101.dwg 1-24-22 12:38:34 PM deliciano

GENERAL SHEET NOTES:

1. THERE ARE DIAMOND TREAD FLOOR PLATES THROUGHOUT THE PROJECT'S MANY WORK AREAS. THE FLOOR PLATES IN MANY LOCATIONS ARE FIELD CUT TO ALLOW THE SERVICE PIPING TO PENETRATE THE EXISTING PITS AND TRENCHES. THE CONTRACTOR IS TO COORDINATE THE NEW PIPE FABRICATIONS TO DETERMINE WHERE NEW FLOOR PLATES WITH ASSOCIATED OPENINGS SHALL BE PROVIDED. ADDITIONAL FIELD-CUT OPENINGS IN FLOOR PLATES THAT HAVE ALREADY BEEN MODIFIED FOR PIPING, SHALL NOT BE PERMITTED.
2. THE EXTENT OF SITE DEMOLITION OF UNDERGROUND PIPING SHALL BE DETERMINED AND COORDINATED WITH THE NEW PROPOSED UNDERGROUND PIPING DISTRIBUTION AND THE ASSOCIATED SOIL REMOVAL. ALL PIPING TO REMAIN ABANDONED SHALL BE SEALED WEATHER-TIGHT.
3. LINKSEALS & WATERPROOFING: REPLACE LINKSEALS AND/OR PROVIDE WATERPROOFING TO EXISTING PIPE PENETRATIONS THAT MAY BE IMPACTED BY THIS PROJECT. PHOTOGRAPH PIPE ENTRIES SHOWN ON THIS DRAWING PRIOR TO WORK STARTING. PHOTOGRAPH BOTH THE INTERIOR AND EXTERIOR SIDES OF THE AFFECTED WALL. THE INTERIOR WALL SHALL BE PHOTOGRAPHED PRIOR TO EXCAVATION. GENERAL CONTRACTOR & MECHANICAL CONTRACTOR TO COORDINATE THIS EFFORT.

SHEET KEYNOTES:

1. DUE TO THE AGE OF THE ORIGINAL STEAM AND CONDENSATE SYSTEM, ASBESTOS CONTAINING MATERIALS (ACM'S) ARE SUSPECTED. IN ORDER TO MINIMIZE DISTURBANCE, THE EXISTING PIPING, AND TRENCHES ETC. SHALL BE ABANDONED IN PLACE WITH THE EXCEPTION OF THE PIPING AND TRENCH SECTIONS INTERFERING WITH THE INSTALLATION OF THE NEW SYSTEM. THE VA HAS REMOVED A MAJORITY OF THE ACM'S OVER THE YEARS, HOWEVER THERE ARE SECTIONS AND AREAS OF THE ORIGINAL SYSTEM THAT REMAIN AND HAVE NOT BEEN ABATED. THE KNOWN AREAS OF CONCERN ARE WITHIN THIS PROJECT:
   - A. EXISTING MANHOLE NO. 3 (EMH3), AND ASSOCIATED PIPING TO AND FROM BUILDING NO. 11.
   - B. SECTIONS OF THE ORIGINAL UNDERGROUND STEAM & CONDENSATE PIPING SYSTEM AND CONCRETE PIPE TRENCHES.
   - C. THE NEW PIPE PIT WITHIN THE BASEMENT OF BUILDING NO. 16. NOTE: THE EXISTING GRADE IS CAPPED WITH A FLOWABLE FILL OR CONCRETE MIXTURE.
   - D. PRIOR TO DEMOLITION, THE CONTRACTOR SHALL HAVE THE MATERIALS, SOILS, ETC. TESTED FOR THE PRESENCE OF ACM'S AND IF TESTED POSITIVE PROPERLY REMOVED. CONTRACTOR SHALL PROVIDE UNIT PRICING FOR THE TESTING AND POSSIBLE REMOVAL OF ACM'S AS FOLLOWS:
     - D.1. ACM ASSESSMENT AT THE ABOVEMENTIONED LOCATIONS.
     - D.2. CUBIC FOOT OF SOIL (AMH3 AND BUILDING NO.16).
     - D.3. CUBIC YARD OF CONCRETE (EXISTING UNDERGROUND PIPE TRENCH AND CONCRETE SOIL CAPPING (BUILDING NO.16)).
     - D.4. LINEAR FOOT OF PIPE INSULATION FOR PIPE SIZES 3" TO 8" (EMH3 & UNDERGROUND PIPING).
     - D.5. LINEAR FOOT OF UNDERGROUND PIPING FOR PIPE SIZES 3" TO 8".

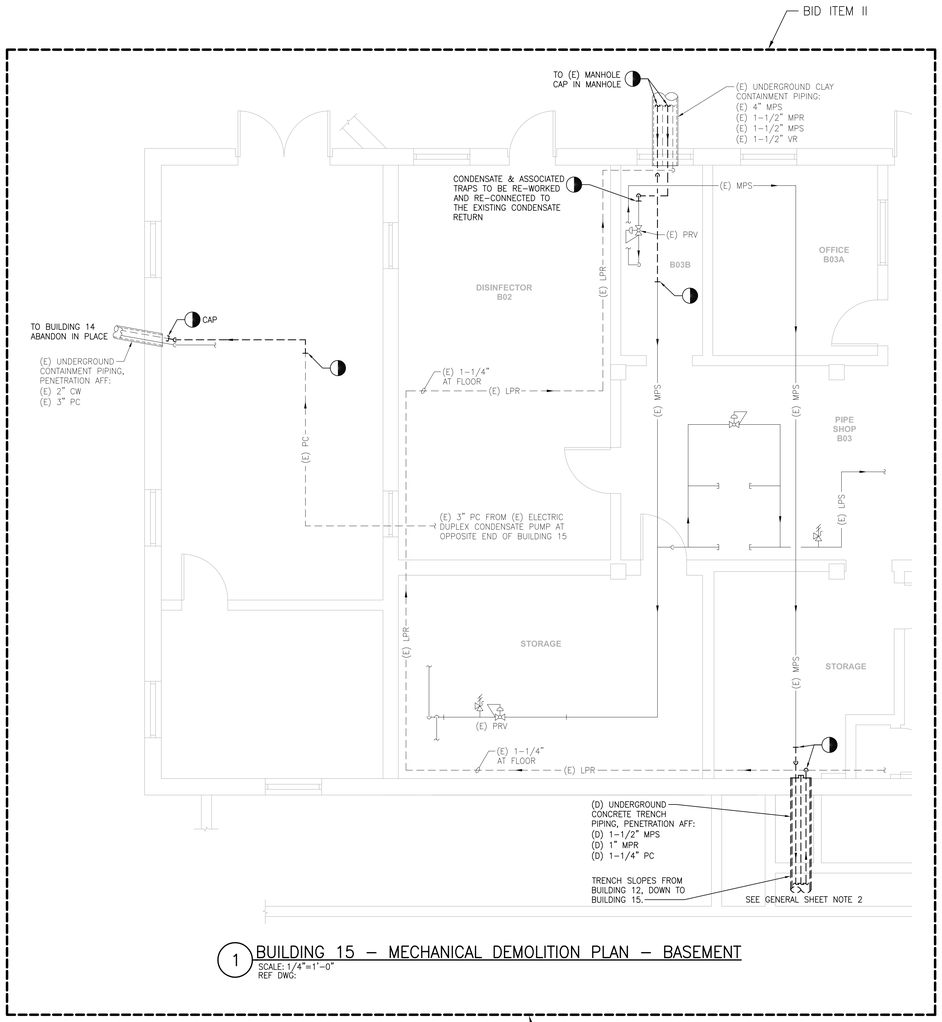

1 BUILDING 15 – MECHANICAL DEMOLITION PLAN – BASEMENT
SCALE: 1/4"=1'-0"
REF DWG:

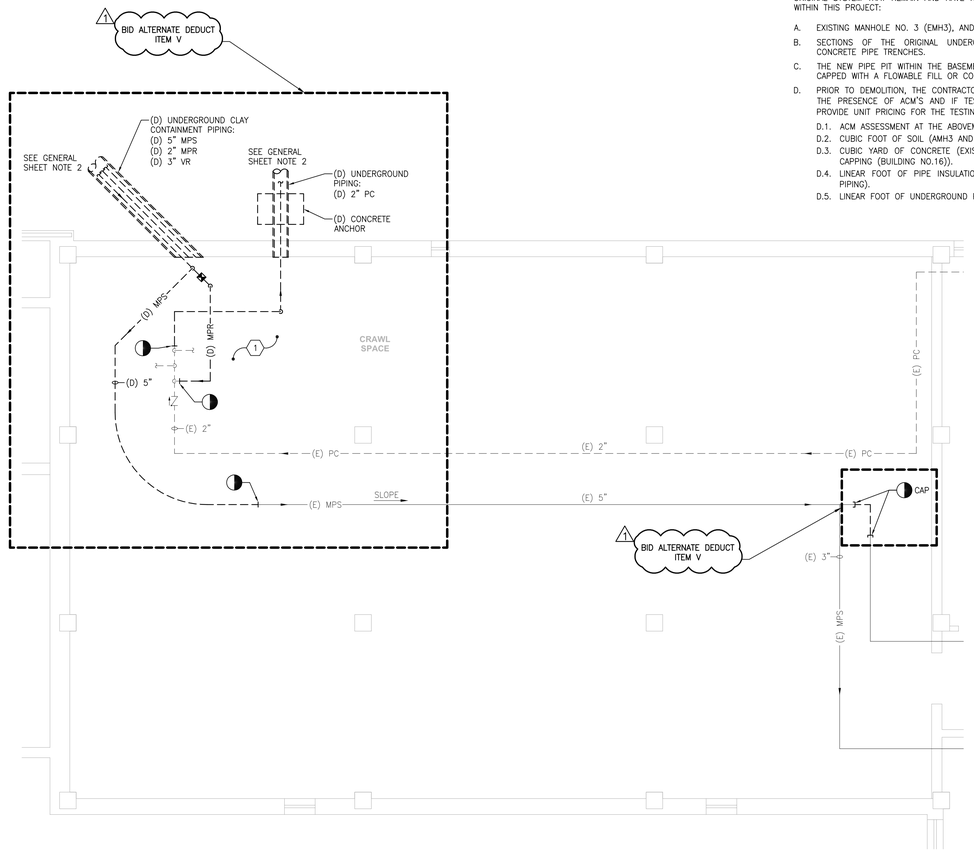

2 BUILDING 16 – MECHANICAL DEMOLITION PLAN – BASEMENT
SCALE: 1/4"=1'-0"
REF DWG:

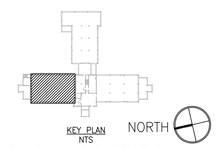

BUILDING 16 BASEMENT

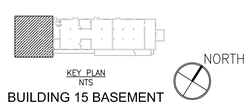

BUILDING 15 BASEMENT

FINAL BID DOCUMENTS

PRINTS OF THIS DRAWING SHALL NOT BE USED FOR ANY PURPOSE WHATSOEVER WITHOUT THE SEAL AND SIGNATURE OF THE PROFESSIONAL ENGINEER.

NO.	DESCRIPTION	DATE
1	ALTERNATE DEDUCT BID ITEM V	2024-06-26

CONSULTANTS:

MILLER-REMICK LLC PROFESSIONAL ENGINEER

COMMONWEALTH OF PENNSYLVANIA REGISTERED PROFESSIONAL ENGINEER ANTHONY D. PACARO, JR. 6.26.2024

ENGINEER OF RECORD

MILLER•REMICK
A Service-Disabled Veteran-Owned Small Business
(856) 429-4000 ★ Miller-Remick.com
M-R PROJECT NO 0499-0104

Drawing Title: MECHANICAL PIPING DEMOLITION PLANS BUILDINGS 15, 16

Approved: Project Director

Project Title: COATESVILLE VAMC REPLACE STEAM AND CONDENSATE SYSTEM OVAL 1

Location: VAMC COATESVILLE, PA

Date: 2022-01-24 | Checked: JJM | Drawn: JWH

Project Number: 542-18-104

Building Number: 15, 16

Drawing Number: MD104

Office of Construction and Facilities Management

VA U.S. Department of Veterans Affairs

VA FORM 08-6231

P:\0499_VA\0499-0104 Coatesville Oval 1\2_Drawings\1_Cad\1_Current Submittal Phase\6_Mechanical\MD104.dwg 6-26-24 03:06:51 PM zsteiko

GENERAL SHEET NOTES:

1. THERE ARE DIAMOND TREAD FLOOR PLATES THROUGHOUT THE PROJECT'S MANY WORK AREAS. THE FLOOR PLATES IN MANY LOCATIONS ARE FIELD CUT TO ALLOW THE SERVICE PIPING TO PENETRATE THE EXISTING PITS AND TRENCHES. THE CONTRACTOR IS TO COORDINATE THE NEW PIPE FABRICATIONS TO DETERMINE WHERE NEW FLOOR PLATES WITH ASSOCIATED OPENINGS SHALL BE PROVIDED. ADDITIONAL FIELD-CUT OPENINGS IN FLOOR PLATES THAT HAVE ALREADY BEEN MODIFIED FOR PIPING, SHALL NOT BE PERMITTED.
2. THE EXTENT OF SITE DEMOLITION OF UNDERGROUND PIPING SHALL BE DETERMINED AND COORDINATED WITH THE NEW PROPOSED UNDERGROUND PIPING DISTRIBUTION AND THE ASSOCIATED SOIL REMOVAL. ALL PIPING TO REMAIN ABANDONED SHALL BE SEALED WEATHER-TIGHT.
3. LINKSEALS & WATERPROOFING: REPLACE LINKSEALS AND/OR PROVIDE WATERPROOFING TO EXISTING PIPE PENETRATIONS THAT MAY BE IMPACTED BY THIS PROJECT. PHOTOGRAPH PIPE ENTRIES SHOWN ON THIS DRAWING PRIOR TO WORK STARTING. PHOTOGRAPH BOTH THE INTERIOR AND EXTERIOR SIDES OF THE AFFECTED WALL. THE INTERIOR WALL SHALL BE PHOTOGRAPHED PRIOR TO EXCAVATION. GENERAL CONTRACTOR & MECHANICAL CONTRACTOR TO COORDINATE THIS EFFORT.

SHEET KEYNOTES:

1. DEMOLISH THE EXISTING 6" DRAIN PIPE, LOCATED APPROX. 12" TO 24" BELOW THE EXISTING-TO-BE-DEMOLISHED CLAY CONTAINMENT PIPING. A NEW 6" DRAIN LINE SHALL BE INSTALLED AT THE ORIGINAL INVERTS.

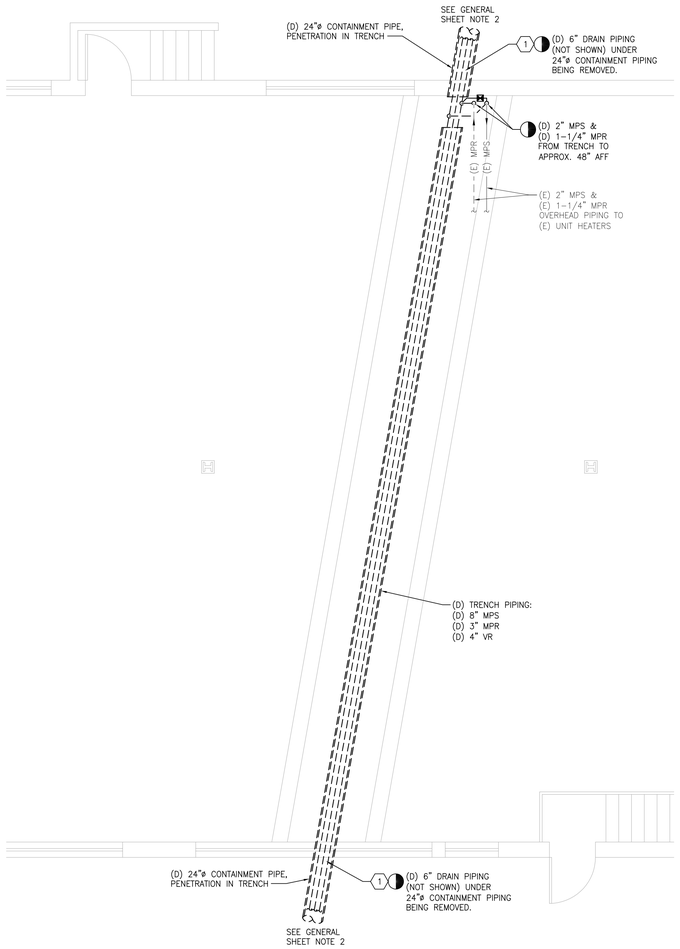

1 BUILDING 17 – MECHANICAL DEMOLITION PLAN – GROUND FLOOR
SCALE: 1/4"=1'-0"
REF DWG:

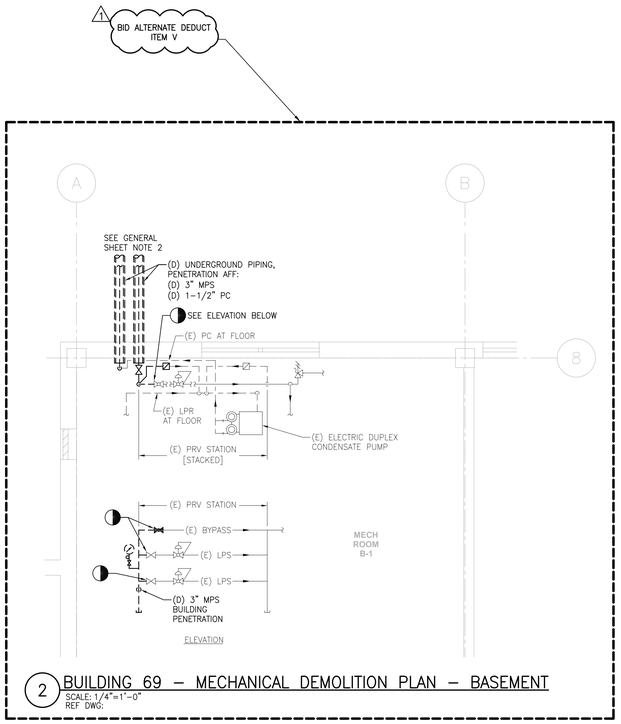

2 BUILDING 69 – MECHANICAL DEMOLITION PLAN – BASEMENT
SCALE: 1/4"=1'-0"
REF DWG:

KEY PLAN
NTS
BUILDING 69 BASEMENT

KEY PLAN
NTS
BUILDING 17 GROUND FLOOR

FINAL BID DOCUMENTS

PRINTS OF THIS DRAWING SHALL NOT BE USED FOR ANY PURPOSE WHATSOEVER WITHOUT THE SEAL AND SIGNATURE OF THE PROFESSIONAL ENGINEER.

NO.	DESCRIPTION	DATE
1	ALTERNATE DEDUCT BID ITEM V	2024-06-26

CONSULTANTS:

MILLER-REMICK LLC
PROFESSIONAL ENGINEER

COMMONWEALTH OF PENNSYLVANIA
REGISTERED PROFESSIONAL
ANTHONY D. PACARO, JR.
ENGINEER
No. PE062170
6-26-2024

ENGINEER OF RECORD
MILLER★REMICK
A Service-Disabled Veteran-Owned Small Business
(856) 429-4000 ★ Miller-Remick.com
M-R PROJECT NO. 0499-0104

Drawing Title: MECHANICAL PIPING DEMOLITION PLANS BUILDINGS 17, 69

Approved: Project Director

Project Title: COATESVILLE VAMC REPLACE STEAM AND CONDENSATE SYSTEM OVAL 1

Location: VAMC COATESVILLE, PA

Date: 2022-01-24 | Checked: JJM | Drawn: JWH

Project Number: 542-18-104

Building Number: 17, 69

Drawing Number: MD105

Office of Construction and Facilities Management

VA U.S. Department of Veterans Affairs

VA FORM 08-6231

P:\0499_DVA\0499-0104 Coatesville Oval 1\2_Drawings\1_Cad\1_Current Submittal Phase\6_Mechanical\MD105.dwg 6-26-24 03:07:28 PM astefko