Cade Mountain
Vegetation Management Project
San Juan National Forest
Pagosa Ranger District
SJNF 2026-0213-06-005

Project Area
National Forest Land
Non-Forest Land

Scale: 1:50,000
Quads: Pagosa Springs and Pagosa Peak, CO.
Township 36N, Range 2W, Sects 2-5, 8-11, 14-17, 20-22, 28-29
Township 37N, Range 2W, Sects 23, 26-27, 33-35
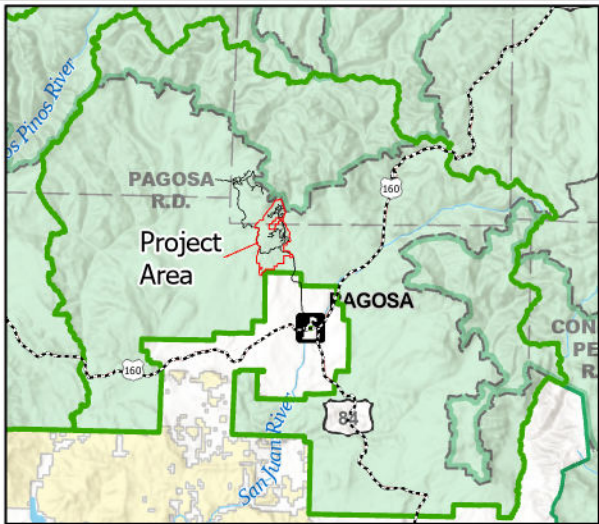
0 0.25 0.5 1 1.5 2 Miles