Design Revision 01

eProjects Work Order Number: 1845225

Construction Contract Number: N40085-26-R-0108

Demolition: Q-47

Project Title: Q-47 Demolish Fishing Pier

Date: **1 April 2026**

Design Revision Purpose

1. Revised Responses to PPIs row #4,12,13,15 and 46

Drawing Revisions

On 1845225 Executable Scope

Add following reference drawings in response to PPIs row # 13 and row # 15 .

8. Reference Drawings:

8d : Diagram of Datum Plane. See attached for MLLW datum plane.

8e: : Aerial photo of water line source from GRX data.

Specification Revisions

The following specifications are revised as of 4/1/2026.

DIVISION 01 – GENERAL REQUIREMENTS

01 45 00 – QUALITY CONTROL

See attached 01 45 00 Quality Control section that accompanies this Design Revision.

DIVISION 31 – EARTHWORK

31 00 00 – EARTHWORK

Replace this section with the attached 31 00 00 Earthwork that accompanies this design revision.

DIAGRAM OF DATUM PLANE *

NAVAL BASE
NORFOLK, VA

VERTICAL CONTROL
[* 2001 EPOCH]

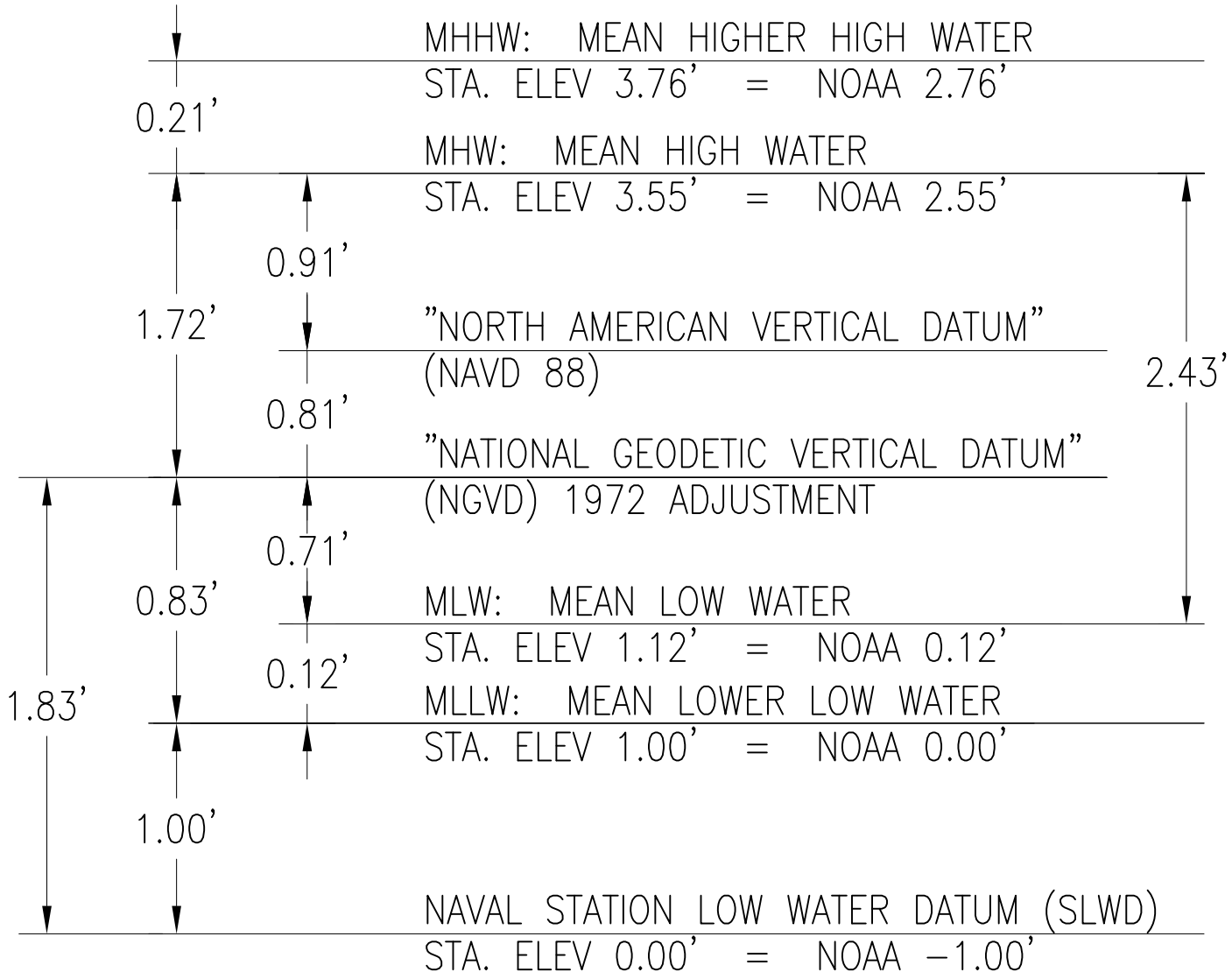

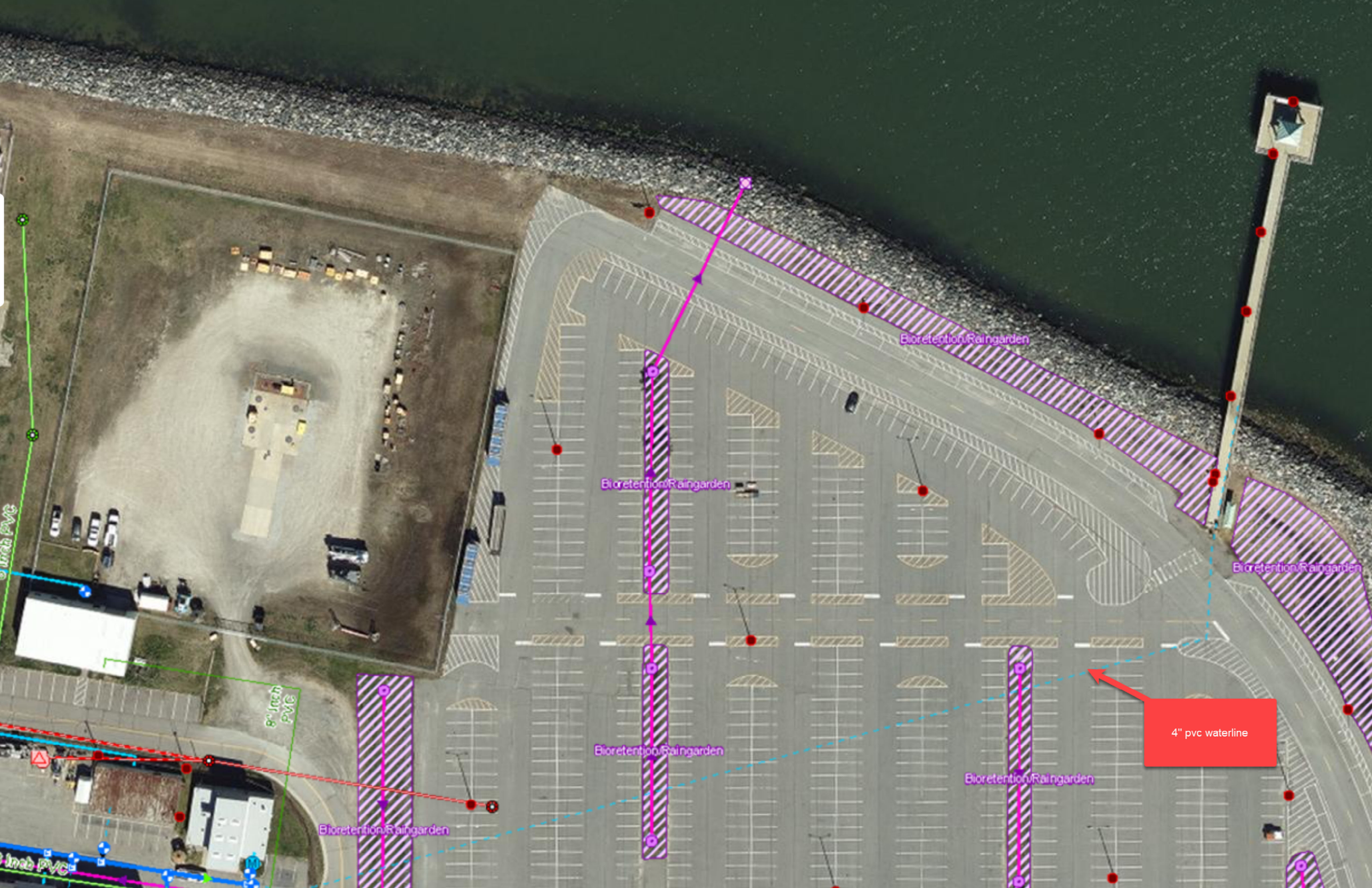
Bioretention/Raingarden
Bioretention/Raingarden
Bioretention/Raingarden
Bioretention/Raingarden
Bioretention/Raingarden
Bioretention/Raingarden
Bioretention/Raingarden
8" inch PVC
4" pvc waterline

SECTION 01 45 00

(This section is issued by Addendum (Design Revision 01)and supplements the original contract documents)

QUALITY CONTROL

08/23, CHG 1: 05/24

PART 1 GENERAL

1.1 REFERENCES

The publications listed below form a part of this specification to the extent referenced. The publications are referred to in the text by the basic designation only.

ASTM INTERNATIONAL (ASTM)

ASTM C1077	(2024) Standard Practice for Agencies Testing Concrete and Concrete Aggregates for Use in Construction and Criteria for Testing Agency Evaluation
ASTM D3666	(2016) Standard Specification for Minimum Requirements for Agencies Testing and Inspecting Road and Paving Materials
ASTM D3740	(2019) Minimum Requirements for Agencies Engaged in the Testing and/or Inspection of Soil and Rock as Used in Engineering Design and Construction
ASTM E90	(2023) Standard Test Method for Laboratory Measurement of Airborne Sound Transmission Loss of Building Partitions and Elements
ASTM E329	(2023) Standard Specification for Agencies Engaged in Construction Inspection, Testing, or Special Inspection
ASTM E543	(2021) Standard Specification for Agencies Performing Non-Destructive Testing

U.S. ARMY CORPS OF ENGINEERS (USACE)

EM 385-1-1	(2024) Safety -- Safety and Occupational Health (SOH) Requirements
ER 1110-3-12	(2021) Military Engineering and Design Quality Management

1.2 PAYMENT

Separate payment will not be made for providing and maintaining an effective Quality Control program. Include all associated costs in the applicable Bid Schedule item.

1.3 SUBMITTALS

Government approval is required for submittals with a "G" classification. Submittals not having a "G" classification are for Contractor Quality Control approval. Submit the following in accordance with Section 01 33 00 SUBMITTAL PROCEDURES.

SD-01 Preconstruction Submittals

Contractor Quality Control (CQC) Plan; G

SD-06 Test Reports

Verification Statement

1.4 GENERAL REQUIREMENTS

Establish and maintain an effective quality control (QC) system that complies with FAR 52.246-12 Inspection of Construction. QC is comprised of plans, procedures, and organization necessary to produce an end product that complies with the Contract requirements. The QC system covers all construction operations, both onsite and offsite, and must be keyed to the proposed construction sequence. The Quality Control Manager, Superintendent, Site Safety and Health Officer (SSHO), and all on-site supervisors are responsible for the quality of work and are subject to removal by the Contracting Officer for non-compliance with the quality requirements specified in the Contract. The Quality Control Manager must maintain a physical presence at the work site at all times and is the primary individual responsible for all quality control.

1.5 QUALITY CONTROL (QC) PROGRAM REQUIREMENTS

Establish and maintain a QC program as described in this section. The QC program consists of a QC Organization, QC Plan, QC Plan Meeting(s), a Coordination and Mutual Understanding Meeting, QC meetings, three phases of control, submittal review and approval, testing, completion inspections, QC certifications, and documentation necessary to provide materials, equipment, workmanship, fabrication, construction and operations that comply with the requirements of this Contract. The QC program must cover on-site and off-site work and be keyed to the work sequence. No construction work or testing may be performed unless the QC Manager is on the work site. The QC Manager must report to an officer of the firm and not be subordinate to the Project Superintendent or the Project Manager. The QC Manager, Project Superintendent and Project Manager must work together effectively. Although the QC Manager is the primary individual responsible for quality control, all individuals will be held responsible for the quality of work on the job.

1.5.1 Meetings

1.5.1.1 Quality Control Plan Meeting

Prior to submission of the QC Plan, the Contractor may request a meeting with the Contracting Officer to discuss the QC Plan requirements of this Contract.

The purpose of this meeting is to develop a mutual understanding of the QC Plan requirements prior to plan development and submission and to agree on the Contractor's list of Definable Feature of Work (DFOW).

1.5.1.2 Coordination and Mutual Understanding Meeting

After the Preconstruction Conference, before start of construction, and prior to acceptance by the Government of the CQC Plan, meet with the Contracting Officer and discuss the Contractor's quality control system. During the meeting, a mutual understanding of the system details must be developed, including the forms for recording the CQC operations, control activities, testing, administration of the system for both onsite and offsite work, and the interrelationship of Contractor's Management and control with the Government's Quality Assurance. Minutes of the meeting will be prepared by the QC Manager and signed by the Contractor and the Government. Provide a copy of the signed minutes to all attendees and include in the QC Plan. At a minimum the Coordination and Mutual Understanding Meeting must be repeated when a new QC Manager is appointed. There can be other occasions when subsequent conferences will be called by either party to reconfirm mutual understandings or address deficiencies in the CQC system or procedures which can require corrective action by the Contractor.

1.5.1.2.1 Purpose

The purpose of this meeting is to develop a mutual understanding of the QC details, including documentation, administration for on-site and off-site work, design intent, environmental requirements and procedures, coordination of activities to be performed,and the coordination of the Contractor's management, production, and QC personnel. At the meeting, the Contractor must explain in detail how three phases of control will be implemented for each DFOW, as well as how each DFOW will be affected by each management plan or requirement as listed below:

a. Waste Management Plan.

b. Procedures for noise and acoustics management.

c. Environmental Protection Plan.

d. Environmental regulatory requirements.

1.5.1.2.2 Coordination of Activities

Coordinate activities included in various sections to assure efficient and orderly installation of each component. Coordinate operations included under different sections that are dependent on each other for proper installation and operation. Coordinate pre-demoliton hydrograhpic survey, post-demolition survey and daily debris monitoring. Coordinate inspection of the barge and work area to ensure no concrete or timber debris is released into the waterway.

1.5.1.2.3 Attendees

As a minimum, the Contractor's personnel required to attend include an officer of the firm, the Project Manager, Project Superintendent, QC Manager, Alternate QC Manager, Special Inspector, Environmental Manager, and subcontractor representatives. Each subcontractor who will be assigned QC responsibilities must have a principal of the firm at the meeting.

1.5.1.3 Quality Control (QC) Meetings

After the start of construction, conduct weekly QC meetings led by the QC Manager at the work site with the Project Superintendent, the Special Inspector, and the other personnel as necessary. The QC Manager is to prepare the minutes of the meeting and provide a copy to the Contracting Officer within 2 working days after the meeting. The Contracting Officer may attend these meetings. As a minimum, accomplish the following at each meeting:

a. Review the minutes of the previous meeting.

b. Review the schedule and the status of work and deficiencies/rework. Review the most current approved schedule (in accordance with schedule specification) and the status of work and deficiencies/rework.

c. Review the status of submittals and Request For Information (RFIs).

d. Review the work to be accomplished in the next 3 weeks as defined by the schedule section paragraph WEEKLY LOOK AHEAD in COST-LOADED NETWORK ANALYSIS SCHEDULES (NAS) and all documentation required for that work.

e. Review Testing Plan and Log including status of tests performed since last QC Meeting.

f. Resolve QC and production problems. Discuss status of pending change orders.

g. Address items that may require revising the QC Plan.

h. Review Accident Prevention Plan (APP) and effectiveness of the safety program.

i. Review environmental requirements and procedures.

j. Review Environmental Management Plan.

k. Review Waste Management Plan.

l. Review the status of training completion.

1.5.2 Contractor Quality Control (CQC) Plan

Submit no later than 30 days after Contract Award, the CQC Plan proposed to implement the requirements FAR 52.246-12 Inspection of Construction. Construction will be permitted to begin only after acceptance of the CQC Plan and other Contract requirements

1.5.2.1 Content of Contractor Quality Control (CQC) Plan

Provide a CQC Plan, prior to start of construction that includes a table of contents, with major sections identified, pages numbered sequentially, and that documents the proposed methods and responsibilities for accomplishing quality control during the construction of the project. The CQC Plan must at a minimum include the following sections:

a. A description of the quality control organization and acknowledgment

that the CQC staff will implement the three phase control system for all aspects of the work specified.

b. An organizational chart showing the quality control organization with individual names and job titles and lines of authority up to an executive of the company at the home office.

c. NAMES AND QUALIFICATIONS: Names and qualifications, in resume format, (including position titles and durations for qualifying experiences) for each person in the QC organization. Include the Construction Quality Management (CQM) for Contractors course certifications for the QC personnel as required by the paragraph CONSTRUCTION QUALITY MANAGEMENT TRAINING.

d. DUTIES, RESPONSIBILITY AND AUTHORITY OF QC PERSONNEL: Duties, responsibilities, and authorities of each person in the QC organization.

e. OUTSIDE ORGANIZATIONS: A listing of outside organizations, such as architectural and consulting engineering firms, that will be employed by the Contractor and a description of the services these firms will provide.

f. APPOINTMENT LETTERS: Letters signed by an officer of the firm appointing the QC Manager and Alternate QC Manager, and stating that they are responsible for implementing and managing the QC program as described in this Contract. Include in this letter the responsibility of the QC Manager and Alternate QC Manager to implement and manage the three phases of control, and their authority to stop work that is not in compliance with the Contract. Letters of direction are to be issued by the QC Manager to all other QC Specialists or quality control representatives outlining their duties, authorities, and responsibilities. Include copies of the letters in the QC Plan.

g. SUBMITTAL PROCEDURES AND INITIAL SUBMITTAL REGISTER: Procedures for reviewing, approving, scheduling, and managing submittals, including those of subcontractors, offsite fabricators, suppliers, and purchasing agents. Provide the name(s) of the person(s) in the QC organization authorized to review and certify submittals prior to approval. Provide the initial submittal of the Submittal Register as specified in Section 01 33 00 SUBMITTAL PROCEDURES.

h. TESTING LABORATORY INFORMATION: Testing laboratory information required by the paragraph ACCREDITATION REQUIREMENTS, as applicable.

i. TESTING PLAN AND LOG: A Testing Plan and Log that includes the tests required, associated feature of work required, referenced by the specification paragraph number requiring the test, the frequency, and the person responsible for each test.

j. Procedures to complete construction deficiencies from identification through acceptable corrective action. Establish verification procedures that identified deficiencies have been corrected. This phase is performed prior to beginning work on each definable feature of work, after all required plans, documents, materials are approved, and after copies are at the work site.

k. Reporting procedures, including proposed reporting formats.

l. Procedures for submitting and reviewing design changes/variations prior to submission to the Contracting Officer.

m. LIST OF DEFINABLE FEATURES: A Definable Feature of Work (DFOW) is a task that is separate and distinct from other tasks and has control requirements and work crews unique to that task. A DFOW is identified by different trades or disciplines, or it is work by the same trade in a different environment. A DFOW is by definition any item or activity on the construction schedule, and the schedule specification provides direction regarding how the DFOWs are to be structured. Include in the list of DFOWs for all activities on the Construction Schedule. Although each section of the specifications can generally be considered as a definable feature of work, there are frequently more than one definable features under a particular section. Identify the specification section number and schedule activity ID for each DFOW listed. The DFOW list will be reviewed in coordination with the construction schedule and agreed upon during the Coordination of Mutual Understanding Meeting.

n. PROCEDURES FOR PERFORMING AND TRACKING THE THREE PHASES OF CONTROL: Identify procedures used to ensure the three phases of control to manage the quality on this project. For each Definable Feature of Work (DFOW), a Preparatory and Initial phase checklist will be filled out during the Preparatory and Initial phase meetings. Conduct the Preparatory and Initial Phases and meetings with a view towards obtaining quality construction by planning ahead and identifying potential problems for each DFOW.

o. Coordinate scheduled work with Pre-demolition hydrographic survey, post-demolition survey and daily debris monitoring. Where the applicable code issued by the International Code Council (ICC) calls for inspections by the Building Official, the Contractor must include the inspections in the Quality Control Plan and must perform the inspections required by the applicable ICC. The Contractor must perform these inspections using independent qualified inspectors. Include the Special Inspections Project Manual requirements in the QC Plan.

1.5.3 Acceptance of the Quality Control (QC) Plan

The Contracting Officer's acceptance of the Contractor QC Planis required prior to the start of construction. The Contracting Officer reserves the right to require changes in the QC Plan and operations as necessary, including removal or addition of personnel, to ensure the specified quality of work. The Contracting Officer reserves the right to interview any member of the QC organization at any time to verify the submitted qualifications. All QC organization personnel are subject to acceptance by the Contracting Officer. The Contracting Officer may require the removal of any individual for non-compliance with quality requirements specified in the Contract.

1.5.4 Preliminary Construction Work Authorized Prior to Acceptance

The only construction work that is authorized to proceed prior to the acceptance of the QC Plan is mobilization of storage and office trailers, temporary utilities, and surveying with specific prior approval of the Contracting Officer.

1.5.5 Notification of Changes

Notify the Contracting Officer, in writing, of any proposed changes in the QC Plan or changes to the QC organization personnel. Proposed changes are subject to acceptance by the Contracting Officer.

1.5.6

1.6 QUALITY CONTROL (QC) ORGANIZATION

1.6.1 Quality Control (QC) Manager

1.6.1.1 Duties

Provide a QC Manager at the work site to implement and manage the QC program, and to serve as the Level two and Level three Site Safety and Health Officer (SSHO) as detailed in Section 01 35 26 GOVERNMENTAL SAFETY REQUIREMENTS. In addition to implementing and managing the QC program, the QC Manager may perform the duties of Project Superintendent. The QC Manager must attend the partnering meetings, QC Plan Meetings, Coordination and Mutual Understanding Meeting, conduct the QC meetings, perform the three phases of control, perform submittal review and approval, ensure testing is performed and provide QC certifications and documentation required in this Contract. The QC Manager is responsible for managing and coordinating the three phases of control and documentation performed by testing laboratory personnel and any other inspection and testing personnel required by this Contract. The QC Manager is the manager of all QC activities.

1.6.1.2 Qualifications

The QC Manager must be an individual with a minimum of 10 years combined experience in the following positions: Project Superintendent, QC Manager, Project Manager, Project Engineer or Construction Manager on similar size and type construction Contracts which included the major trades that are part of this Contract. The individual must have at least 2 years experience as a QC Manager. The individual must be familiar with the requirements of EM 385-1-1 and have experience in the areas of hazard identification, safety compliance, and sustainability.

The QC Manager and all members of the QC organization must be capable of reading, writing, and conversing fluently in the English language.

1.6.1.3 Construction Quality Management Training

In addition to the above experience and education requirements, the QC Manager and all members of the QC team must have completed the CQM for Contractors course. If the QC Manager does not have a current certification, obtain the CQM for Contractors course certification within 90 days of award. This course is periodically offered by the Naval Facilities Engineering Systems Command and the Army Corps of Engineers. Contact the Contracting Officer for information on the next scheduled class.

The Construction Quality Management Training certificate expires after 5 years. If the QC Manager's certificate has expired, retake the course to remain current.

1.6.2 Organizational Changes

Maintain the QC staff with personnel as required by the specification section at all times. When it is necessary to make changes to the QC staff,

revise the CQC Plan to reflect the changes and submit the changes to the Contracting Officer for acceptance.

1.6.3 Alternate Quality Control (QC) Manager Duties and Qualifications

Designate an alternate for the QC Manager at the work site to serve in the event of the designated QC Manager's absence. The period of absence may not exceed 2 weeks at one time, and not more than 30 workdays during a calendar year. The qualification requirements for the Alternate QC Manager must be the same as for the QC Manager.

1.7 SUBMITTAL AND DELIVERABLES REVIEW AND APPROVAL

Procedures for submission, review and approval of submittals are described in Section 01 33 00 SUBMITTAL PROCEDURES. Procedures must include field verification of relevant dimensions and component characteristics by the QC organization prior to submittal being sent to the Contracting Officer. The CQC organization is responsible for certifying that all submittals and deliverables are in compliance with the Contract.

1.8 THREE PHASES OF CONTROL

CQC enables the Contractor to ensure that the construction, including that of subcontractors and suppliers, complies with the requirements of the Contract. At least three phases of control must be conducted by the QC Manager to adequately cover both on-site and off-site work for each definable feature of the construction work as follows:

1.8.1 Preparatory Phase

Document the results of the preparatory phase actions by separate minutes prepared by the QC Manager and attach to the daily CQC report. Instruct applicable workers as to the acceptable level of workmanship required to meet Contract specifications.

Notify the Contracting Officer at least 2 business days in advance of each preparatory phase meeting. The meeting will be conducted by the QC Manager and attended by the Project Superintendent, the Special Inspector, and the foreman responsible for the DFOW. When the DFOW will be accomplished by a subcontractor, that subcontractor's foreman must attend the preparatory phase meeting. This phase is performed prior to beginning work on each definable feature of work, after all required plans/documents/materials are approved/accepted, and after copies are at the work site. Perform the following prior to beginning work on each DFOW:

a. Review each paragraph of the applicable specification sections, reference codes, and standards. Make available during the prepatory inspection a copy of those sections of referenced codes and standards applicable to that portion of the work to be accomplished in the field. Maintain and make available in the field for use by Government personnel until final acceptance of the work.

b. Review the Contract drawings.

c. Verify that field measurements are as indicated on construction or shop drawings or both before confirming product orders, to minimize waste due to excessive materials.

d. Verify that appropriate shop drawings and submittals for materials and equipment have been submitted and approved. Verify receipt of approved factory test results, when required.

e. Review the testing plan and ensure that provisions have been made to provide the required QC testing.

f. Examine the work area to ensure that the required preliminary work has been completed and complies with the Contract and ensure any deficiencies/rework items in the preliminary work have been corrected and confirmed by the Contracting Officer.

g. Review coordination of product/material delivery to designated prepared areas to execute the work.

h. Examine the required materials, equipment and sample work to ensure that they are on hand and conform to the approved shop drawings and submitted data and are properly stored.

i. Check to assure that all materials and equipment have been tested, submitted, and approved.

j. Discuss specific controls to be used, construction methods, construction tolerances, workmanship standards, and the approach that will be used to provide quality construction by planning ahead and identifying potential problems for each DFOW. Ensure any portion of the plan requiring separate Contracting Officer acceptance has been approved.

k. Review the APP and appropriate Activity Hazard Analysis (AHA) to ensure that applicable safety requirements are met, and that required Safety Data Sheets (SDS) are submitted.

1.8.2 Initial Phase

Notify the Contracting Officer at least 2 business days in advance of each initial phase. When construction crews are ready to start work on a DFOW, conduct the initial phase with the Project Superintendent, the Special Inspector, and the foreman responsible for that DFOW. Observe the initial segment of the DFOW to ensure that the work complies with Contract requirements. Document the results of the initial phase in the daily CQC Report and in the Initial Phase Checklist. Repeat the initial phase for each new crew to work on-site when acceptable levels of specified quality are not being met. Indicate the exact location of initial phase for definable feature of work for future reference and comparison with follow-up phases. Perform the following for each DFOW:

a. Check work to ensure that it is in full compliance with Contract requirements. Review minutes of the preparatory meeting.

b. Verify adequacy of controls to ensure full Contract compliance. Verify required control inspection and testing comply with the Contract.

c. Establish level of workmanship and verify that it meets the minimum acceptable workmanship standards. Compare with required sample panels as appropriate.

d. Resolve any workmanship issues.

e. Ensure that testing is performed by the approved laboratory.

f. Check work procedures for compliance with the APP and the appropriate AHA to ensure that applicable safety requirements are met.

g. Review project specific work plans (i.e., HAZMAT Abatement, Stormwater Management) to ensure all preparatory work items have been completed and documented.

1.8.3 Follow-Up Phase

Perform the following for on-going DFOW daily, or more frequently as necessary, until the completion of each DFOW. The Final Follow-Up for any DFOW will clearly note in the daily report the DFOW is completed, and all deficiencies/rework items have been completed in accordance with the paragraph DEFICIENCY/REWORK ITEMS LIST. Each DFOW that has completed the Initial Phase and has not completed the Final Follow-up must be included on each daily report. If no work was performed on that DFOW for the period of that daily report, it must be so noted. Document all Follow-Up activities for DFOWs in the daily CQC Report:

a. Ensure the work including control testing complies with Contract requirements until completion of that particular work feature. Record checks in the CQC documentation.

b. Maintain the quality of workmanship required.

c. Ensure that testing is performed by the approved laboratory.

d. Ensure that deficiencies/rework items are being corrected. Conduct final follow-up checks and correct all deficiencies prior to the start of additional features of work which may be affected by the deficient work.

e. Do not build upon nor conceal non-conforming work.

f. Assure manufacturers' representatives have performed necessary inspections if required and perform safety inspections.

1.8.4 Additional Preparatory and Initial Phases

Conduct additional preparatory and initial phases on the same DFOW if the quality of on-going work is unacceptable, if there are changes in the applicable QC organization, if there are changes in the on-site production supervision or work crew, if work on a DFOW has not started within 45 days of the initial preparatory meeting or has resumed after 45 days of inactivity, or if other problems develop.

1.8.5 Notification of Three Phases of Control for Off-Site Work

Notify the Contracting Officer at least 2 weeks prior to the start of the preparatory and initial phases.

1.8.6 Deficiency/Rework Items List

The QC Manager must maintain a list of work that does not comply with the Contract, identifying what items need to be corrected, the activity ID number associated with the item, the date the item was originally discovered, the date the item will be corrected by, and the date the item was corrected.

The QC Manager reviews the list at each weekly QC Meeting:

a. There is no requirement to report a deficiency/rework item that is corrected the same day it is discovered.

b. No successor task may be advanced beyond the preparatory phase meeting until all deficiencies/rework items have been cleared by the QC Manager and concurred with by the Contracting Officer. This must be confirmed as part of the Preparatory Phase activities.

c. Attach a copy of the "Deficiency/Rework Items List" to the last daily CQC Report of each month.

d. The Contractor is responsible for including those items identified by the Contracting Officer.

e. All deficiencies/rework items must be confirmed as corrected by the QC Manager, and concurred by the Contracting Officer, prior to commencement of any completion inspections per paragraph COMPLETION INSPECTIONS unless specifically exempted by the Contracting Officer.

f. Non-Compliance with these requirements is grounds for removal in accordance with paragraph ACCEPTANCE OF THE QUALITY CONTROL (QC) PLAN.

g. All delays, concurrent or related to failure to manage, monitor, control, and correct deficiencies/rework items are entirely the responsibility of the Contractor and can not be made the subject, or any component of any request for additional time or compensation.

1.9 TESTING

Perform specified or required tests to verify that control measures are adequate to provide a product which conforms to Contract requirements. Upon request, furnish to the Government duplicate samples of test specimens for possible testing by the Government. Testing includes operation and acceptance tests when specified. Procure the services of an U.S. Army Corps of Engineers approved testing laboratory or establish an approved testing laboratory. Perform the following activities and record and provide the following data:

a. Verify that testing procedures comply with Contract requirements.

b. Verify that facilities and testing equipment are available and comply with testing standards.

c. Check test instrument calibration data against certified standards.

d. Verify that recording forms and test identification control number system, including all test documentation requirements, have been

prepared.

e. Record results of all tests taken, both passing and failing on the CQC report for the date taken. Specification paragraph reference, location where tests were taken, and the sequential control number identifying the test. If approved by the Contracting Officer, actual test reports are submitted later with a reference to the test number and date taken. Provide an information copy of tests performed by an offsite or commercial test facility directly to the Contracting Officer. Failure to submit timely test reports as stated results in nonpayment for related work performed and disapproval of the test facility for this Contract.

1.9.1 Accreditation Requirements

Construction materials testing laboratories must be accredited by a laboratory accreditation authority and must submit a copy of the Certificate of Accreditation and Scope of Accreditation. The laboratory's scope of accreditation must include the appropriate ASTM standards (ASTM E329, ASTM C1077, ASTM D3666, ASTM D3740, ASTM E543) listed in the technical sections of the specifications. Laboratories engaged in Hazardous Materials Testing must meet the requirements of OSHA and EPA. The policy applies to the specific laboratory performing the actual testing, not just the Corporate Office.

1.9.2 Laboratory Accreditation Authorities

Laboratory Accreditation Authorities include the National Voluntary Laboratory Accreditation Program (NVLAP) administered by the National Institute of Standards and Technology at https://www.nist.gov/nvlap, the American Association of State Highway and Transportation Officials (AASHTO) Accreditation Program at http://www.aashtoresource.org/aap/overview, International Accreditation Services, Inc. (IAS) at https://www.iasonline.org/, U.S. Army Corps of Engineers Materials Testing Center (MTC) at https://www.erdc.usace.army.mil/Media/Fact-Sheets/Fact-Sheet-Article-View/Article/476661/materials-testing-center/, the American Association for Laboratory Accreditation (A2LA) program at https://a2la.org/, the Washington Association of Building Officials (WABO) at https://www.wabo.org/ (Approval authority for WABO is limited to projects within Washington State), and the Washington Area Council of Engineering Laboratories (WACEL) at https://www.wacel.org/lab-accreditation-and-inspection-agency-audit-programs/laboratory-accreditation-program/(Approval authority by WACEL is limited to projects within Facilities Engineering Command (FEC) Washington geographical area).

1.9.3 Capability Check

The Contracting Officer retains the right to check laboratory equipment in the proposed laboratory and the laboratory technician's testing procedures, techniques, and other items pertinent to testing, for compliance with the standards set forth in this Contract. Laboratories utilized for testing soils, concrete, asphalt, and steel must meet criteria detailed in ASTM D3740 and ASTM E329.

1.9.4 Test Results

Cite applicable Contract requirements, tests or analytical procedures used. Provide actual results and include a statement that the item tested

or analyzed conforms or fails to conform to specified requirements. If the item fails to conform, notify the Contracting Officer immediately. Conspicuously stamp the cover sheet for each report in large red letters "CONFORMS" or "DOES NOT CONFORM" to the specification requirements, whichever is applicable. Test results must be signed by a testing laboratory representative authorized to sign certified test reports. Furnish the signed reports, certifications, and other documentation to the Contracting Officer via the QC Manager. Furnish a summary report of field tests at the end of each month, in accordance with paragraph DOCUMENTATION AND INFORMATION FOR THE CONTRACTING OFFICER.

1.9.5 Test Reports and Monthly Summary Report of Tests

Furnish the signed reports, certifications, and a summary report of field tests at the end of each month to the Contracting Officer. Attach a copy of the summary report to the last daily CQC Report of each month.

1.10 COMPLETION INSPECTIONS

1.10.1 Punch-Out Inspection

Near the completion of all work or any increment thereof, established by a completion time stated in the Contract Clause entitled "Commencement, Prosecution, and Completion of Work," or stated elsewhere in the specifications, the QC Manager must conduct an inspection of the work and develop a "punch list" of items which do not conform to the approved drawings, specifications, and Contract. Include in the punch list any remaining items on the "Deficiency/Rework Items List", that were not corrected prior to the Punch-Out Inspection as approved by the Contracting Officer in accordance with the paragraph DEFICIENCY/REWORK ITEMS LIST. Include within the punch list the estimated date by which the deficiencies will be corrected. Provide a copy of the punch list to the Contracting Officer.

The QC Manager, or staff, must make follow-on inspections to ascertain that all deficiencies have been corrected. All punch list items must be confirmed as corrected by the QC Manager and concurred by the Contracting Officer. Once this is accomplished, notify the Government that the facility is ready for the Government "Pre-Final Inspection".

1.10.2 Pre-Final Inspection

The Government and QC Manager will perform this inspection to verify that the facility is complete and ready to be occupied. A Government "Pre-Final Punch List" will be documented by the QC Manager as a result of this inspection. The QC Manager will ensure that all items on this list are corrected and concurred by the Contracting Officer prior to notifying the Government that a "Final" inspection with the Client can be scheduled. All items noted on the "Pre-Final" inspection must be corrected and concurred by the Contracting Officer in a timely manner and be accomplished before the Contract completion date for the work, or any increment thereof, if the project is divided into increments by separate completion dates unless exceptions are directed by the Contracting Officer.

1.10.3 Final Acceptance Inspection

Notify the Contracting Officer at least 14 calendar days prior to the date a final acceptance inspection can be held. State within the notice that all

items previously identified on the pre-final punch list will be corrected and acceptable, along with any other unfinished Contract work, by the date of the final acceptance inspection. The Contractor must be represented by the QC Manager, the Project Superintendent, and others deemed necessary. Attendees for the Government will include the Contracting Officer, other Government QA personnel, and personnel representing the Client. Failure of the Contractor to have all Contract work acceptably complete for this inspection will be cause for the Contracting Officer to bill the Contractor for the Government's additional inspection cost in accordance with the Contract Clause entitled "Inspection of Construction."

1.11 QUALITY CONTROL (QC) CERTIFICATIONS

1.11.1 Contractor Quality Control (CQC) Report Certification

Contain the following statement within the CQC Report: "On behalf of the Contractor, I certify that this report is complete and correct and equipment and material used, and work performed during this reporting period is in compliance with the Contract drawings and specifications to the best of my knowledge, except as noted in this report."

1.11.2 Completion Certification

Upon completion of work under this Contract, the QC Manager must furnish a certificate to the Contracting Officer attesting that "the work has been completed, inspected, tested and is in compliance with the Contract." Provide a copy of this final QC Certification for completion to the preparer of the Operation & Maintenance (O&M) documentation.

1.11.3 Invoice Certification

Furnish a certificate to the Contracting Officer with each payment request, signed by the QC Manager, attesting that as-built drawings are current, coordinated and attesting that the work for which payment is requested, including stored material, complies with Contract requirements.

1.12 DOCUMENTATION AND INFORMATION FOR THE CONTRACTING OFFICER

1.12.1 Construction Documentation

Reports are required for each day that work is performed and must be attached to the Contractor Quality Control Report prepared for the same day. Maintain current and complete records of on-site and off-site QC program operations and activities. Reports are required for each day work is performed. Account for each calendar day throughout the life of the Contract.

The Project Superintendent and the QC Manager must prepare and sign the Contractor Production and CQC Reports, respectively. Every space on the forms must be filled in. Use N/A if nothing can be reported in one of the spaces. The reporting of work must be identified by terminology consistent with the construction schedule. In the "Remarks" sections of the reports, enter pertinent information including directions received, problems encountered during construction, work progress and delays, conflicts or errors in the drawings or specifications, field changes, safety hazards encountered, instructions given and corrective actions taken, delays

encountered, a record of visitors to the work site, quality control problem areas, deviations from the QC Plan, construction deficiencies encountered, and meetings held. For each entry in the report(s), identify the Schedule Activity No. that is associated with the entered remark.

1.12.2 Quality Control Activities

CQC and Contractor Production reports will be prepared daily to maintain current records providing factual evidence that required quality control activities and tests have been performed. Include in these records the work of subcontractors and suppliers on an acceptable form that includes, as a minimum, the following information:

a. The name and area of responsibility of the Contractors and any subcontractors.

b. Operating plant/equipment with hours worked, idle, or down for repair.

c. Work performed each day, giving location, description, and by whom. When a Network Analysis Schedule (NAS) is used, identify each item of work performed each day by NAS activity number.

d. Control phase activities performed. Preparatory, and Initial phase Checklists associated with the DFOW referenced to the construction schedule. Follow-up phase activities identified to the DFOW. If testing or specific QC Specialist activities are associated with the Follow-up phase activities for a specific DFOW note this and include those reports.

e. Test and control activities performed with results and references to specifications and drawings requirements. Identify the control phase (Preparatory, Initial, Follow-up). List of deficiencies noted, along with corrective action in accordance with the paragraph DEFICIENCY/REWORK ITEMS LIST.

f. Quantity of materials received at the site with statement as to acceptability, storage, and reference to specifications and drawings requirements.

g. Submittals and deliverables reviewed, with Contract reference, by whom, and action taken.

h. Offsite surveillance activities, including actions taken.

i. Job safety evaluations stating what was checked, results, and instructions or corrective actions.

j. Instructions given/received and conflicts in plans and specifications.

1.12.3 Verification Statement

Indicate a description of trades working on the project; the number of personnel working; weather conditions encountered; and any delays encountered. Cover both conforming and deficient features and include a statement that equipment and materials incorporated in the work and workmanship comply with the Contract.

Furnish the original and one copy of these records in report form to the Government by 10:00 AM the next working day after the date covered by the report. As a minimum, prepare and submit one report for every 7 days of no work and on the last day of a no work period. All calendar days need to be accounted for throughout the life of the Contract. The first report following a day of no work will be for that day only. Reports need to be signed and dated by the QC Manager. Include copies of test reports and copies of reports prepared by all subordinate quality control personnel within the QC Manager Report.

1.12.4 Quality Control Validation

Establish and maintain the following in an electronic folder. Divide folder into a series of tabbed sections as shown below. Ensure folder is updated at each required progress meeting.

a. CQC Meeting minutes in accordance with paragraph QUALITY CONTROL (QC) MEETINGS.

b. All completed Preparatory and Initial Phase Checklists, arranged by specification section, further sorted by DFOW referenced to the construction schedule. Submit each individual Phase Checklist the day the phase event occurs as part of the CQC daily report.

c. All milestone inspections, arranged by Activity Number referenced to the construction schedule.

d. An up-to-date copy of the Testing Plan and Log with supporting field test reports, arranged by specification section referenced to the DFOW to which individual reports results are associated. Individual field test reports will be submitted within 2 working days after the test is performed in accordance with the paragraph QUALITY CONTROL ACTIVITIES. Monthly Summary Report of Tests: Submit the report as an electronic attachment to the CQC Report at the end of each month.

e. Copies of all Contract modifications, arranged in numerical order. Also include documentation that modified work was accomplished.

f. An up-to-date copy of the paragraph DEFICIENCY/REWORK ITEMS LIST.

g. Upon commencement of Completion Inspections of the entire project or any defined portion, maintain up-to-date copies of all punch lists issued by the QC staff to the Contractor and subcontractors and all punch lists issued by the Government in accordance with the paragraph COMPLETION INSPECTIONS.

1.12.5 Testing Plan and Log

As tests are performed, the QC Manager will record on the "Testing Plan and Log" the date the test was performed and the date the test results were forwarded to the Contracting Officer. Attach a copy of the updated "Testing Plan and Log" to the last daily CQC Report of each month. Provide a copy of the final "Testing Plan and Log" to the preparer of the Operation & Maintenance (O&M) documentation.

1.12.6 As-Built Drawings

The QC Manager must ensure the as-built drawings, required by Section 01 78 00 CLOSEOUT SUBMITTALS are kept current on a daily basis and marked to show deviations which have been made from the Contract drawings. The as-built drawings document commences with the QC Manager ensuring all amendments, or changes to the Contract prior to Contract award are accurately noted in the initial document set creating the accurate baseline of the Contract prior to any work starting. Ensure each deviation has been identified with the appropriate modifying documentation (e.g., PC No., Modification No., Request for Information No.). The QC Manager must initial each revision. Upon completion of work, the QC Manager will furnish a certificate attesting to the accuracy of the as-built drawings prior to submission to the Contracting Officer.

1.13 NOTIFICATION ON NON-COMPLIANCE

The Contracting Officer will notify the Contractor of any detected non-compliance with the Contract. Take immediate corrective action after receipt of such notice. Such notice, when delivered to the Contractor at the work site, is deemed sufficient for the purpose of notification. If the Contractor fails or refuses to comply promptly, the Contracting Officer may issue an order stopping all or part of the work until satisfactory corrective action has been taken. No part of the time lost due to such stop orders will be made the subject of a claim for extension of time for excess costs or damages by the Contractor.

1.14 DELIVERY, STORAGE, AND HANDLING

Designate receiving/storage areas for incoming material to be delivered according to installation schedule and to be placed convenient to work area in order to minimize waste due to excessive materials handling and misapplication. Store and handle materials in a manner as to prevent loss from weather and other damage. Keep materials, products, and accessories covered and off the ground, and store in a dry, secure area. Prevent contact with material that may cause corrosion, discoloration, or staining. Protect all materials and installations from damage by the activities of other trades.

PART 2 PRODUCTS

Not used.

PART 3 EXECUTION

Not used.

-- End of Section --

SECTION 31 00 00

EARTHWORK
08/23

PART 1 GENERAL

1.1 REFERENCES

The publications listed below form a part of this specification to the extent referenced. The publications are referred to within the text by the basic designation only.

AMERICAN ASSOCIATION OF STATE HIGHWAY AND TRANSPORTATION OFFICIALS (AASHTO)

AASHTO T 180	(2017) Standard Method of Test for Moisture-Density Relations of Soils Using a 4.54-kg (10-lb) Rammer and a 457-mm (18-in.) Drop

AMERICAN WATER WORKS ASSOCIATION (AWWA)

AWWA C600	(2017) Installation of Ductile-Iron Mains and Their Appurtenances

AMERICAN WELDING SOCIETY (AWS)

AWS D1.1/D1.1M	(2020; Errata 1 2021) Structural Welding Code - Steel

ASTM INTERNATIONAL (ASTM)

ASTM C33/C33M	(2023) Standard Specification for Concrete Aggregates
ASTM C117	(2017) Standard Test Method for Materials Finer than 75-um (No. 200) Sieve in Mineral Aggregates by Washing
ASTM C136/C136M	(2019) Standard Test Method for Sieve Analysis of Fine and Coarse Aggregates
ASTM C150/C150M	(2022) Standard Specification for Portland Cement
ASTM C260/C260M	(2010a; R 2016) Standard Specification for Air-Entraining Admixtures for Concrete
ASTM C618	(2023; E 2023) Standard Specification for Coal Fly Ash and Raw or Calcined Natural Pozzolan for Use in Concrete
ASTM C989/C989M	(2022) Standard Specification for Slag Cement for Use in Concrete and Mortars

ASTM D698	(2012; E 2014; E 2015) Laboratory Compaction Characteristics of Soil Using Standard Effort (12,400 ft-lbf/cu. ft. (600 kN-m/cu. m.))
ASTM D1140	(2017) Standard Test Methods for Determining the Amount of Material Finer than 75-µm (No. 200) Sieve in Soils by Washing
ASTM D1556/D1556M	(2015; E 2016) Standard Test Method for Density and Unit Weight of Soil in Place by Sand-Cone Method
ASTM D1557	(2012; E 2015) Standard Test Methods for Laboratory Compaction Characteristics of Soil Using Modified Effort (56,000 ft-lbf/ft3) (2700 kN-m/m3)
ASTM D1883	(2016) Standard Test Method for California Bearing Ratio (CBR) of Laboratory-compacted Soils
ASTM D2216	(2019) Standard Test Methods for Laboratory Determination of Water (Moisture) Content of Soil and Rock by Mass
ASTM D2321	(2020) Standard Practice for Underground Installation of Thermoplastic Pipe for Sewers and Other Gravity-Flow Applications
ASTM D2487	(2017; E 2020) Standard Practice for Classification of Soils for Engineering Purposes (Unified Soil Classification System)
ASTM D4253	(2016; E 2019) Standard Test Methods for Maximum Index Density and Unit Weight of Soils Using a Vibratory Table
ASTM D4254	(2016) Standard Test Methods for Minimum Index Density and Unit Weight of Soils and Calculation of Relative Density
ASTM D4318	(2017; E 2018) Standard Test Methods for Liquid Limit, Plastic Limit, and Plasticity Index of Soils
ASTM D4829	(2021) Standard Test Method for Expansion Index of Soils
ASTM D4832	(2016; E 2018) Standard Test Method for Preparation and Testing of Controlled Low Strength Material (CLSM) Test Cylinders
ASTM D5268-23	(2019) Topsoil Used for Landscaping and Construction Purposes

ASTM D6023	(2016) Standard Test Method for Density (Unit Weight), Yield, Cement Content, and Air Content (Gravimetric) of Controlled Low-Strength Material (CLSM)
ASTM D6103/D6103M	(2017; E 2021) Standard Test Method for Flow Consistency of Controlled Low Strength Material (CLSM)
ASTM D6938	(2017a) Standard Test Method for In-Place Density and Water Content of Soil and Soil-Aggregate by Nuclear Methods (Shallow Depth)

U.S. ARMY CORPS OF ENGINEERS (USACE)

EM 385-1-1	(2014) Safety -- Safety and Health Requirements Manual

U.S. ENVIRONMENTAL PROTECTION AGENCY (EPA)

EPA 600/4-79/020	(1983) Methods for Chemical Analysis of Water and Wastes
EPA SW-846.3-3	(1999, Third Edition, Update III-A) Test Methods for Evaluating Solid Waste: Physical/Chemical Methods

VIRGINIA DEPARTMENT OF TRANSPORTATION

VDOT RBS	(2016) Road and Bridge Specifications

1.2 DEFINITIONS

1.2.1 Structural Fill

Soil material placed to support buildings, walls, pads, and other similar facilities.

1.2.2 Porous Fill

Free-draining material placed for subsurface drainage, as a capillary break, or another specific purpose.

1.2.3 Topsoil

Surface layer of primarily organic soil capable of supporting vegetation growth.

1.2.4 Utility Bedding Material

Fill placed to directly support pipes, conduits, cables, and appurtenant structures. Bedding may also be used to provide a cushion between utilities and bedrock, obstacles, obstructions and other unyielding materials.

1.2.5 Flowable Fill

Fill placed in a plastic or liquid form that flows to near its final placement location with limited assistance and subsequently cures or solidifies to provide a stable or impermeable barrier. VDOT RBS Section 249 FLOWABLE BACKFILL. Design compressive strength must be 100 pounds per square inch at 28 days.

1.2.6 Satisfactory Materials

Satisfactory materials for fill, backfill comprise any materials classified by ASTM D2487 as GW, GP, GM, GP-GM, GW-GM, GC, GP-GC, GM-GC, SW, SP, SM, SW-SM, SC,SW-SC, SP-SM, SP-SC, CL, ML. Maximum particle size to be no greater than 3 inches in any dimension.

1.2.7 Unsatisfactory Materials

Materials which do not comply with the requirements for satisfactory materials are unsatisfactory. The unsatisfactory material classification is applicable to proposed fill materials and excavated materials only and not to existing in place subgrade materials. Unsatisfactory materials also include man-made fills; trash; refuse; undocumented backfills from previous construction; fill material classified as satisfactory which contains roots and other organic matter or frozen material, and stones larger than 3 inches. Unsatisfactory material determination will be made by the NAVFAC Geotechnical Engineer and Confirmed by the Contracting Officer. Notify the Contracting Officer when encountering any contaminated materials.

1.2.8 Cohesionless Materials

Cohesionless materials include materials classified in ASTM D2487 as GW, GP, SW, and SP. Materials classified as GM and SM will be identified as cohesionless only when the fines are nonplastic. Perform testing, required for classifying materials, in accordance with ASTM D4318 and ASTM D1140.

1.2.9 Cohesive Materials

Cohesive materials include materials classified as GC, SC, ML, CL, MH, and CH. Materials classified as GM and SM will be identified as cohesive only when the fines are plastic. Perform testing, required for classifying materials, in accordance with ASTM D4318 and ASTM D1140.

1.2.10 Hard/Unyielding Materials

Hard/Unyielding materials comprise weathered rock, dense consolidated deposits, or conglomerate materials which are not included in the definition of "rock" with stones greater than 3 inch in any dimension or as defined by the pipe manufacturer, whichever is smaller. These materials usually require the use of heavy excavation equipment, ripper teeth, or jack hammers for removal.

1.2.11 Unstable Material

Unstable materials are too weak to adequately support the utility pipe, conduit, equipment, or appurtenant structure. Satisfactory material may become unstable due to ineffective drainage, dewatering, becoming frozen, excessive loading.

1.2.12 Expansive Soils

Expansive soils are defined as soils that have an expansion index greater than 20 when tested in accordance with ASTM D4829.

1.2.13 Rock

Solid homogeneous interlocking crystalline material with firmly cemented, laminated, or foliated masses or conglomerate deposits, neither of which can be removed without systematic drilling and blasting, drilling and the use of expansion jacks or feather wedges, or the use of backhoe-mounted pneumatic hole punchers or rock breakers; also large boulders, buried masonry, or concrete other than pavement exceeding 1 cubic yard in volume. Removal of hard material will not be considered rock excavation because of intermittent drilling and blasting that is performed merely to increase production.

1.2.14 Degree of Compaction (Proctor)

Degree of compaction required, except as noted in the second sentence, is expressed as a percentage of the maximum density obtained by the test procedure presented in ASTM D698 abbreviated as a percent of laboratory maximum density.

1.2.15 Degree of Compaction (Relative Density)

Degree of compaction required for soils with less than 5 percent passing the No. 200 sieve, is expressed as a relative percentage of the maximum index density/dry unit weight and minimum index density/dry unit weight, obtained by the test procedures in accordance with ASTM D4253 and ASTM D4254, respectively, abbreviated as a percent of laboratory relative density.

1.2.16 Borrow

Soil brought to the project site from an external location off of Government property for the purposes of project construction.

1.2.17 Geotechnically Unsuitable Subgrade

Existing subgrade materials that exhibit insufficient strength or excessive movement after proper execution of work specified in Paragraphs PROTECTION, SURFACE PREPARATION, EXCAVATION and SUBGRADE PREPARATION. Unsuitable subgrade also contains soil mixed with appreciable degradable matter such as organic material, wood, trash and non-inert debris which may affect the performance or life expectancy of the supported facility. Unsuitable subgrade will be determined by the NAVFAC Geotechnical Engineer and confirmed by the Contracting Officer. Existing subgrade soil materials which do not comply with the requirements for satisfactory materials do not necessarily classify as Geotechnically Unsuitable Subgrade.

1.3 SUBSURFACE DATA

Subsurface soil boring logs are shown in project plans. These data represent available subsurface information; however, variations may exist between boring locations.

1.4 REQUIREMENTS FOR OFF SITE SOIL

Soils brought in from off site for use as backfill must be tested via

representative in-situ testing for the State of Virginia DEQs Table 2 (Management of and Reuse of Contaminated Media Guidance/#LPR-SW-01-2012) and additional analysis as required by the Installation as listed below:
Target Analyte List (TAL) Inorganics (total metals)
Target Compound List (TCL) Volatile Organic Compounds (VOCs), including benzene, toluene, ethylbenzene, and xylene
TCL Semi-Volatile Organic Compounds (SVOCs)
TCL Polychlorinated Biphenyl's (PCBs)
TCL Pesticides
Chlorinated Dioxins
Total Petroleum Hydrocarbons (TPH)
Total Organic Halogen/Halide (TOX)
Per and Polyfluoroakyl Substances (PFAS)

All analysis, methods, and sample collection must be conducted in accordance with EPA SW-846 test methods for evaluating solid waste, Physical/Chemical methods. PFAS must be analyzed and collected via EPA standard operating procedures and method in accordance with the DoD QSM V 5.3, Table B-15. Analytical laboratories must be ELAP certified/accredited and provided to the Installation Environmental Hazardous Waste program manager for approval prior to sample collection.

Backfill must not contain concentrations of these analytes above the appropriate State and/or EPA criteria. Provide borrow site testing for petroleum hydrocarbons and BTEX from a grab sample of material from the area most likely to be contaminated at the borrow site (as indicated by visual or olfactory evidence), with at least one test from each borrow site. For each borrow site, provide borrow site testing from a composite sample of material, collected in accordance with standard soil sampling techniques. Do not bring material onsite until tests results have been received and approved by the Installation Environmental Hazardous Waste Program Manager and Contracting Officer.

1.5 SUBMITTALS

Government approval is required for submittals with a "G" classification. Submittals not having a "G" classification are for Contractor Quality Control approval. Submit the following in accordance with Section 01 33 00 SUBMITTAL PROCEDURES:

SD-01 Preconstruction Submittals

SD-03 Product Data

SD-06 Test Reports

Select Material Testing; G

Submit copies of all laboratory and field test reports within 24 hours of the completion of the tests.

1.6 QUALITY CONTROL

1.6.1 Shoring and Sheeting Plan

Submit drawings and calculations should a shoring and/or sheeting be deemed necessary for the the project. The plan shall be certified by a registered

professional engineer, describing the methods for shoring and sheeting of excavations.

Drawings must include material sizes and types, arrangement of members, and the sequence and method of installation and removal. Calculations must include data and references used.

The Contractor is required to hire a Professional Geotechnical Engineer to provide inspection of excavations and soil/groundwater conditions throughout construction. The Geotechnical Engineer must be responsible for performing pre-construction and periodic site visits throughout construction to assess site conditions. The Geotechnical Engineer must update the excavation, sheeting and dewatering plans as construction progresses to reflect changing conditions and must submit an updated plan if necessary. A written report must be submitted, at least monthly, informing the Contractor and Contracting Officer of the status of the plan and an accounting of the Contractor's adherence to the plan addressing any present or potential problems. The Geotechnical Engineer must be available to meet with the Contracting Officer at any time throughout the contract duration.

1.6.2 Utilities

Movement of construction machinery and equipment over pipes and utilities during construction must be at the Contractor's risk. Excavation made with power-driven equipment is not permitted within two feet of known Government-owned utility or subsurface construction. For work immediately adjacent to or for excavations exposing a utility or other buried obstruction, excavate by hand. Start hand excavation on each side of the indicated obstruction and continue until the obstruction is uncovered or until clearance for the new grade is assured. Support uncovered lines or other existing work affected by the contract excavation until approval for backfill is granted by the Contracting Officer. Report damage to utility lines or subsurface construction immediately to the Contracting Officer.

PART 2 PRODUCTS

2.1 SOIL MATERIALS

2.1.1 Satisfactory Materials

Materials classified by ASTM D2487 as GW, GP, GM, GP-GM, GW-GM, GC, GP-GC, GM-GC, SW, SP, SM, SW-SM, SC, SW-SC, SP-SM, SP-SC,and properly processed and moisture conditioned CL, ML, CL-ML, CH, and MH free of debris, roots, wood, scrap material, vegetation, refuse, soft unsound particles, and frozen, deleterious, or objectionable materials. Unless specified otherwise, the maximum particle diameter must be 3 inches. All material will be moisture conditioned to within +/- 2 percent of the optimum moisture content as defined by ASTM D698 prior to placement and compaction. All CL, ML, CL-ML, CH, and MH soils will require soil processing as outlined in Section 2.1.1.1.1 SOIL PROCESSING AND BENDING.

2.1.1.1 On-site Materials for Reuse as Common Fill

On-site material meeting the required characteristics to compact to the density specified for the intended locations (i.e. Satisfactory) may be reused on-site as Common Fill unless specified otherwise. All on-site materials must be mechanically processed and blended to permit re-use as

indicated in Section 2.1.1.1.1 SOIL PROCESSING AND BLENDING

2.1.1.1.1 Soil Processing and Blending

Mechanical processing and blending will be required for all CL, ML, CL-ML, CH, and MH soils prior to being reused as Common Fill. The soil processing and blending operations must be performed in the designated staging areas. The Contractor must provide all necessary equipment and resources to ensure the successful implementation of the processing and blending operations and reuse of the material as Common Fill. The excavated on-site soils must be processed using applicable equipment (i.e. soil pulverizer, clay shredder, or soil mill) to properly reduce the material to a maximum particle diameter of 3 inches. The mechanically processed soils must be mixed blended to create a uniform consistency. After completion of the processing, the material must be mixed with 5% lime to moisture condition the material to within +/- 2 percent of the optimum moisture content, if necessary. Care must be taken during processing and mixing to ensure that the material does not become segregated. Temporary stockpiles of processed and blended materials must be covered to mitigate moisture intrusion. 30 days prior to the start of soil processing operations, a soil processing plan must be prepared by the Contractor's Geotechnical Engineer and submitted to the NAVFAC Geotechnical Engineer for approval. The soil processing plan must indicate the proposed method for reducing the size of material, how the soil will be mixed with the lime, and means for reducing segregation of the material, and any other applicable items. Full-time observation by Contractor's Geotechnical Engineer is required during all soil processing operations to verify that soil processing plan is being followed.

2.1.2 Unsatisfactory Materials

Fill materials which do not comply with the requirements for satisfactory materials. The unsatisfactory material classification is applicable to proposed fill materials and excavated materials only and not to existing in place subgrade materials. Unsatisfactory materials also include fills containing trash or refuse and undocumented backfills from previous construction. Unsatisfactory material also includes fill material classified as satisfactory which contains root and other organic matter, frozen material, and stones larger than 3 inches. Unsatisfactory material determination will be made by the NAVFAC Geotechnical Engineer and Confirmed by the Contracting Officer. The Contracting Officer must be immediately notified of any contaminated materials.

2.1.3 Common Fill

Approved, unclassified soil material with the characteristics required to compact to the soil density specified for the intended location.

2.1.4 Select Material

Provide materials classified as GW, GP, SW, SP, or SP-SM by ASTM D2487 where indicated. The plasticity index must not be greater than zero when tested in accordance with ASTM D4318. The bearing ratio at 0.1 inch penetration must be 20 percent at 95 percent ASTM D698 maximum density as determined in accordance with ASTM D1883 for a laboratory soaking period of not less than 4 days.

2.1.5 Topsoil

To be allowed for limited reuse, onsite topsoil and organic material excavated from the O and A soil horizons must be : Natural, friable soil representative of productive, well-drained soils in the area, free of subsoil, stumps, rocks larger than one inch diameter, brush, weeds, toxic substances, and other material detrimental to plant growth. Excavated onsite topsoil must not be utilized on magazine slopes.

All topsoil, whether onsite excavated or imported, must additionally meet the requirements of Section 32 92 19 SEEDING.

2.2 BORROW

Provide borrow materials from sources located outside of Government property, unless otherwise indicated.

PART 3 EXECUTION

3.1 PROTECTION

Perform all work specified in accordance with applicable requirements of the Corps of Engineers publication EM 385-1-1 Safety and Health Requirements Manual. Provide a Geotechnical Engineer to monitor construction activities and to prepare necessary work plans and reports; see paragraph QUALITY CONTROL.

Use equipment of type and size appropriate for the site conditions. Maintenance of exposed subgrades and fills is the responsibility of the Contractor. The Contractor is required to prevent damage by ineffective drainage, dewatering, and heavy loads and equipment by implementing precautionary measures. Repair or replace any defects or damage.

3.1.1 Underground Utilities

Location of the existing utilities indicated is approximate. Physically verify the location and elevation of the existing utilities indicated prior to starting construction. The Contractor is responsible for protecting utilities from damage during construction.

3.1.2 Drainage and Dewatering

Provide for the collection and disposal of surface and subsurface water encountered during construction.

3.1.2.1 Drainage

So that construction operations progress successfully, completely drain construction site during periods of construction to keep soil materials sufficiently dry. The Contractor must establish/construct storm drainage features (ponds/basins) at the earliest stages of site development, and throughout construction grade the construction area to provide positive surface water runoff away from the construction activity and/or provide temporary ditches, dikes, swales, and other drainage features and equipment as required to maintain dry soils, prevent erosion and undermining of foundations. When unsuitable working platforms for equipment operation and unsuitable soil support for subsequent construction features develop, remove unsuitable material and provide new soil material as specified herein. It is the responsibility of the Contractor to assess the soil and

groundwater conditions presented by the plans and specifications and to employ necessary measures to permit construction to proceed. Excavated slopes and backfill surfaces must be protected to prevent erosion and sloughing. Excavation must be performed so that the site, the area immediately surrounding the site, and the area affecting operations at the site must be continually and effectively drained.

3.1.2.2 Dewatering

Control groundwater flowing toward or into excavations to prevent sloughing of excavation slopes and walls, boils, uplift and heave in the excavation and to eliminate interference with orderly progress of construction. French drains, sumps, ditches or trenches are not allowed within 3 feet of the foundation of any structure, except with specific written approval, and after specific contractual provisions for restoration of the foundation area have been made. Perform control measures by the time the excavation reaches the water level in order to maintain the integrity of the in-situ material. While the excavation is open, maintain the water level continuously, at least 2 feet below the working level. Submit a Dewatering Work Plan outlining procedures for accomplishing dewatering work. Operate dewatering system continuously until construction work below existing water levels is complete. Measure and record performance of dewatering system at same time each day by use of observation wells or piezometers installed in conjunction with the dewatering system. Submit dewatering performance records weekly.

3.1.3 Shoring and Sheeting

Provide shoring, bracing, trench boxes, underpinning, and sheeting where indicated. In addition to Section 25 A and B of EM 385-1-1 ,and other requirements set forth in this contract include provisions in the shoring and sheeting plan that will accomplish the following:

a. Prevent undermining of pavements, foundations and slabs.

b. Prevent slippage or movement in banks or slopes adjacent to the excavation.

Submit an Excavation and Trenching Plan to stabilize features, prevent undermining or unintended horizontal and vertical movement of adjacent structures, and prevent slippage or movement in banks or slopes adjacent to the excavation. Submit drawings and calculations, certified by a registered professional engineer, describing the methods for shoring and sheeting of excavations. Drawings to include material sizes and types, arrangement of members, and the sequence and method of installation and removal. Calculations are to include data and references used.

3.1.4 Protection of Graded Surfaces

Protect newly backfilled, graded, and topsoiled areas from traffic, erosion, and settlements that may occur. Repair or reestablish damaged grades, elevations, or slopes.

3.1.5 Machinery and Equipment

Movement of construction machinery and equipment over pipes during construction must be at the Contractor's risk. Repair, or remove and

provide new pipe for existing or newly installed pipe that has been displaced or damaged.

3.2 SURFACE PREPARATION

3.2.1 Subgrade Maintenance

Maintenance of exposed subgrades is the responsibility of the Contractor. The Contractor is required to prevent damage by heavy loads and equipment to the subgrade by implementing precautionary measures such as construction of temporary haul roads and the use of timber matting. Any defects or damage must be repaired or replaced at the Contractor's expense before placement of any succeeding courses.

3.2.2 Unsuitable Material

Remove vegetation, debris, decayed vegetable matter, sod, mulch, and rubbish underneath paved areas, Magazine and roadway embankments or concrete slabs.

3.2.3 Stockpiling Operations

Place and grade stockpiles of satisfactory and unsatisfactory as specified. Keep stockpiles in a neat and well drained condition, giving due consideration to drainage at all times. Clear, grub, and seal by rubber-tired equipment, the ground surface at stockpile locations; separately stockpile excavated satisfactory and unsatisfactory materials. Protect stockpiles of satisfactory materials from contamination which may destroy the quality and fitness of the stockpiled material.

Topsoil stockpiles must not exceed 6' height to avoid soil compaction. Cover topsoil stockpiles in a 3" layer of mulch or other organic matter to regulate temperatrures and moisture to preserve microbial activity. Where topsoil will be stockpiled for longer than 3 months, seed with temporary cover crop.

Do not create stockpiles that could obstruct the flow of any stream, endanger a partly finished structure, impair the efficiency or appearance of any structure, or be detrimental to the completed work in any way. If the Contractor fails to protect the stockpiles, and any material becomes unsatisfactory, remove and replace such material with satisfactory material from approved sources.

3.3 EXCAVATION

Excavate to contours, elevation, and dimensions indicated. Reuse excavated materials only as specified in Paragraph 3.4.3 "Excavated Materials". Keep excavations free from water. Excavate soil disturbed or weakened by Contractor's operations, and soils softened or made unstable for subsequent construction due to exposure to weather. Use material removed from excavations meeting the specified requirements in the construction of fills, embankments, subgrades, shoulders, bedding (as backfill), and for similar purposes to minimize surplus material and to minimize additional material to brought on site. Do not excavate below indicated depths except to remove unstable material as determined by the NAVFAC Geotechnical Engineer and confirmed by the Contracting Officer. Remove and replace excavations below the grades shown with appropriate materials as directed

by the Contracting Officer. Refill with select material where indicated and compact to 95 percent of ASTM D698 maximum density. Unless specified otherwise, refill excavations cut below indicated depth with select material where indicated and compact to 95 percent of ASTM D698 maximum density. Satisfactory material removed below the depths indicated, without specific direction of the Contracting Officer, must be replaced with compacted imported backfill and fill to the indicated excavation grade. Determination of elevations and measurements of approved undercut depth excavation of unsuitable material below subgrades indicated must be done under the direction of the NAVFAC Geotechnical Engineer and approved by the Contracting Officer.

If at any time during excavation, including excavation from borrow areas, the Contractor encounters material that may be classified as rock or as hard/unyielding material, uncover such material, and notify the Contracting Officer. Do not proceed with the excavation of this material until the Contracting Officer has classified the materials as common excavation or rock excavation. Failure on the part of the Contractor to uncover such material, notify the Contracting Officer, and allow sufficient time for classification and delineation of the undisturbed surface of such material will cause the forfeiture of the Contractor's right of claim to any classification or volume of material to be paid for other than that allowed by the Contracting Officer for the areas of work in which such deposits occur.

3.3.1 Excavated Materials

Satisfactory excavated material must only be reused as Common Fill as outlined in parapragh Common Fill Placement and must be mechanical processed and blending as outlined in paragraph Soil Processing and Blending. Satisfactory material in excess of that required for the permanent work and all unsatisfactory material must be disposed of as specified in Paragraph "DISPOSITION OF SURPLUS MATERIAL".

3.3.2 Underground Utilities

Perform work adjacent to utilities in accordance with procedures outlined by utility owner. Excavation made with power-driven equipment is not permitted within 2 feet of known utility or subsurface construction. For work immediately adjacent to or for excavations exposing a utility or other buried obstruction, excavate by hand. Start hand excavation on each side of the indicated obstruction and continue until the obstruction is uncovered or until clearance for the new grade is assured. Support uncovered lines or other existing work affected by the contract excavation until approval for backfill is granted by the Contracting Officer. Report damage to utility lines or subsurface construction immediately to the Contracting Officer.

3.4 FILLING AND COMPACTION

Prepare ground surface on which backfill is to be placed and provide compaction requirements for backfill materials. Do not place material on surfaces that are muddy, frozen, or contain frost. Finish compaction by sheepsfoot rollers, pneumatic-tired rollers, steel-wheeled rollers, or other approved equipment well suited to the soil being compacted. Moisten material as necessary to plus or minus 2 percent of optimum moisture. Fill and backfill to contours, elevations, and dimensions indicated. Compact and test each lift before placing overlaying lift.

3.4.1 Common Fill Placement

Provide for general site and as indicated on the drawings. Place in 8 inch horizontal lifts. Compact areas not accessible to rollers or compactors with mechanical hand tampers. Aerate material excessively moistened by rain to a satisfactory moisture content. Finish to a smooth surface by blading, rolling with a smooth roller, or both.

3.4.2 Select Material Placement

Provide under pavements as the subbase course and structures where indicated. Place in 8 inch horizontal lifts. A 12 to 18 inch bridge lift may be placed to over the clay subgrade soils to provide a solid working surface for successive lifts. Do not place over wet or frozen areas. Backfill adjacent to structures must be placed as structural elements are completed and accepted. Backfill against concrete only when approved. Place and compact material to avoid loading upon or against structure.

3.5 FINISHING/FINISH OPERATIONS

During construction, keep embankments and excavations shaped and drained. Maintain ditches and drains along subgrade to drain effectively at all times. Do not disturb the finished subgrade by traffic or other operation. Protect and maintain the finished subgrade in a satisfactory condition until ballast, subbase, base, or pavement is placed. Do not permit the storage or stockpiling of materials on finished subgrade. Do not lay subbase, base course, ballast, or pavement until the subgrade has been checked and approved, and in no case place subbase, base, surfacing, pavement, or ballast on a muddy, spongy, frozen or otherwise unstable subgrade.

Finish the surface of excavations, embankments, and subgrades to a smooth and compact surface in accordance with the lines, grades, and cross sections or elevations shown. Provide the degree of finish for graded areas within 0.1 foot of the grades and elevations indicated except as indicated for subgrades specified in paragraph SUBGRADE PREPARATION. Finish gutters and ditches in a manner that will result in effective drainage. Finish the surface of areas to be turfed to a smoothness suitable for the application of turfing materials. Repair graded, topsoiled, or backfilled areas prior to acceptance of the work, and re-established grades to the required elevations and slopes.

3.5.1 Grading Around Structures

Construct areas within 5 feet outside of each building and structure line true-to-grade, shape to drain, and maintain free of trash and debris until final inspection has been completed and the work has been accepted.

3.5.2 Grading

Finish grades as indicated within one-tenth of one foot. Grade areas to drain water away from structures. Maintain areas free of trash and debris. For existing grades that will remain but which were disturbed by Contractor's operations, grade as directed.

3.5.3 Protection of Surfaces

Protect newly backfilled, graded, and topsoiled areas from traffic, erosion, and settlements that may occur. Repair or reestablish damaged grades, elevations, or slopes.

3.6 DISPOSITION OF SURPLUS MATERIAL

Remove from Government property all surplus or other soil material not required or not suitable for filling or backfilling, along with brush, refuse, stumps, roots, and timber. Properly disposed of in accordance with all applicable laws and regulations. Prepare plan for Disposition of Surplus Materials to include permissions document to dispose of nonsalable products. Dispose of all material as specified in Section 01 57 19 Temporary Environmental Controls.

3.7 TESTING

Perform one of each of the following tests for each material used. Provide additional tests for each source change.

3.7.1 Fill and Backfill Material Testing

Test fill and backfill material in accordance with ASTM C136/C136M for conformance to ASTM D2487 gradation limits; ASTM D1140 for material finer than the No. 200 sieve; ASTM D4318 for liquid limit and for plastic limit; ASTM D698 or ASTM D1557 for moisture density relations, as applicable. Tests must be performed for every 1,000 cubic yards of import material. All test reports must have been completed within 6 months of submission.

3.7.2 Select Material Testing

Test select material in accordance with ASTM C136/C136M for conformance to ASTM D2487 gradation limits; ASTM D1140 for material finer than the No. 200 sieve; ASTM D698 or ASTM D1557 for moisture density relations, as applicable. Tests must be performed for every 1,000 cubic yards of import material. All test reports must have been completed within 6 months of submission.

-- End of Section --