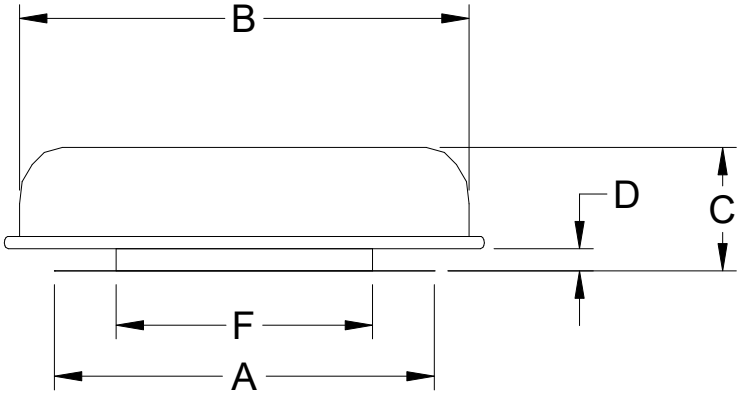


# Model: GRSI

## Standard Construction Features:

- Aluminum housing. - Aluminum curb cap with prepunched mounting holes. - Recommended roof opening dimension is at least 2.5 in. larger than the damper size.

**Dimensions**

| ID# | Tag | Qty | Model | Model Size (in.) | A (in.) | B (in.) | C (in.) | D (in.) | E (in.) | F (in.) | Curb Cap Width (in.) | Curb Cap Length (in.) | Weight (lb) |
|---|---|---|---|---|---|---|---|---|---|---|---|---|---|
| 1-1 | GV-1 | 1 | GRSI-18 | 18 | 33.5 | 35.5 | 11.5 | 1.75 | 31.25 | 20.25 | 33.5 | 33.5 | 19 |

**Performance**

| ID# | Tag | Qty | Volume (CFM) | SP (in. wg) | Throat Area (ft2) | Throat Velocity (ft/min) |
|---|---|---|---|---|---|---|
| 1-1 | GV-1 | 1 | 950 | 0.045 | 1.83 | 519 |

**Construction**

| ID# | Flashing Flange | Installation Type | Insect Screen | Birdscreen Material | Unit Material |
|---|---|---|---|---|---|
| 1-1 | Yes | Ducted | Yes | Galvanized | Aluminum |

**Accessories**

| ID# | Hinged Curb Cap | Curb Seal | Hood Insulation (in.) | Tie Down Points |
|---|---|---|---|---|
| 1-1 | No | No | None | No |

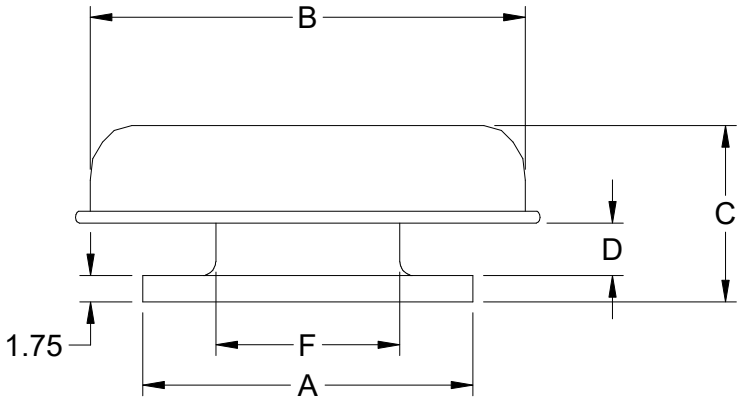


# Model: GRSR

## Standard Construction Features:

- Aluminum housing. - Aluminum curb cap with prepunched mounting holes. - Recommended roof opening dimension is at least 2.5 in. larger than the damper size.

**Dimensions**

| ID# | Tag | Qty | Model | Model Size (in.) | A (in.) | B (in.) | C (in.) | D (in.) | E (in.) | F (in.) | Curb Cap Width (in.) | Curb Cap Length (in.) | Weight (lb) |
|---|---|---|---|---|---|---|---|---|---|---|---|---|---|
| 2-1 | GR-1 | 1 | GRSR-12 | 12 | 22 | 29 | 11.75 | 3.5 | N/A | 12.25 | 22 | 22 | 10 |

**Performance**

| ID# | Tag | Qty | Volume (CFM) | SP (in. wg) | Throat Area (ft2) | Throat Velocity (ft/min) |
|---|---|---|---|---|---|---|
| 2-1 | GR-1 | 1 | 500 | 0.046 | 0.82 | 610 |

**Construction**

| ID# | Flashing Flange | Installation Type | Insect Screen | Birdscreen Material | Unit Material |
|---|---|---|---|---|---|
| 2-1 | No | Non-Ducted | No | Galvanized | Aluminum |

**Accessories**

| ID# | Hinged Curb Cap | Curb Seal | Hood Insulation (in.) | Tie Down Points |
|---|---|---|---|---|
| 2-1 | No | No | None | No |