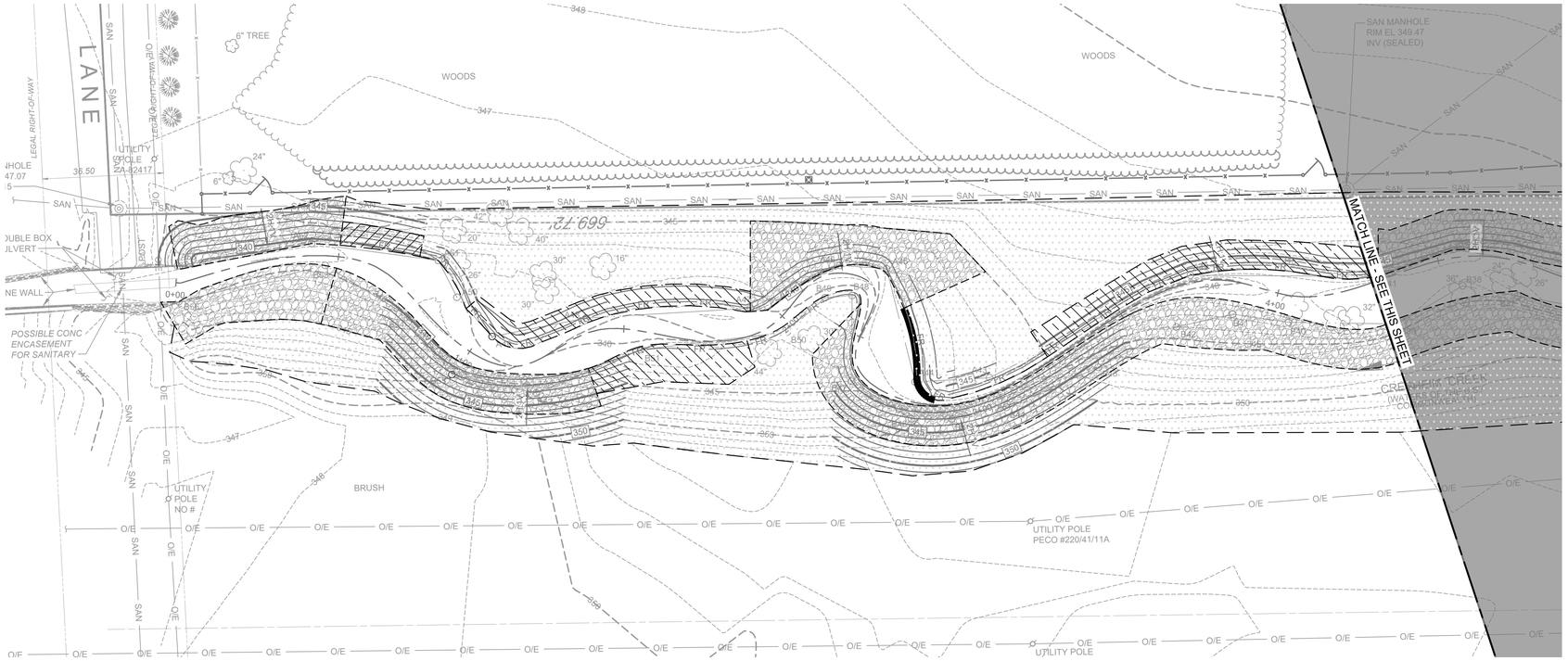

SITE PLANTING PLAN

1"=20'

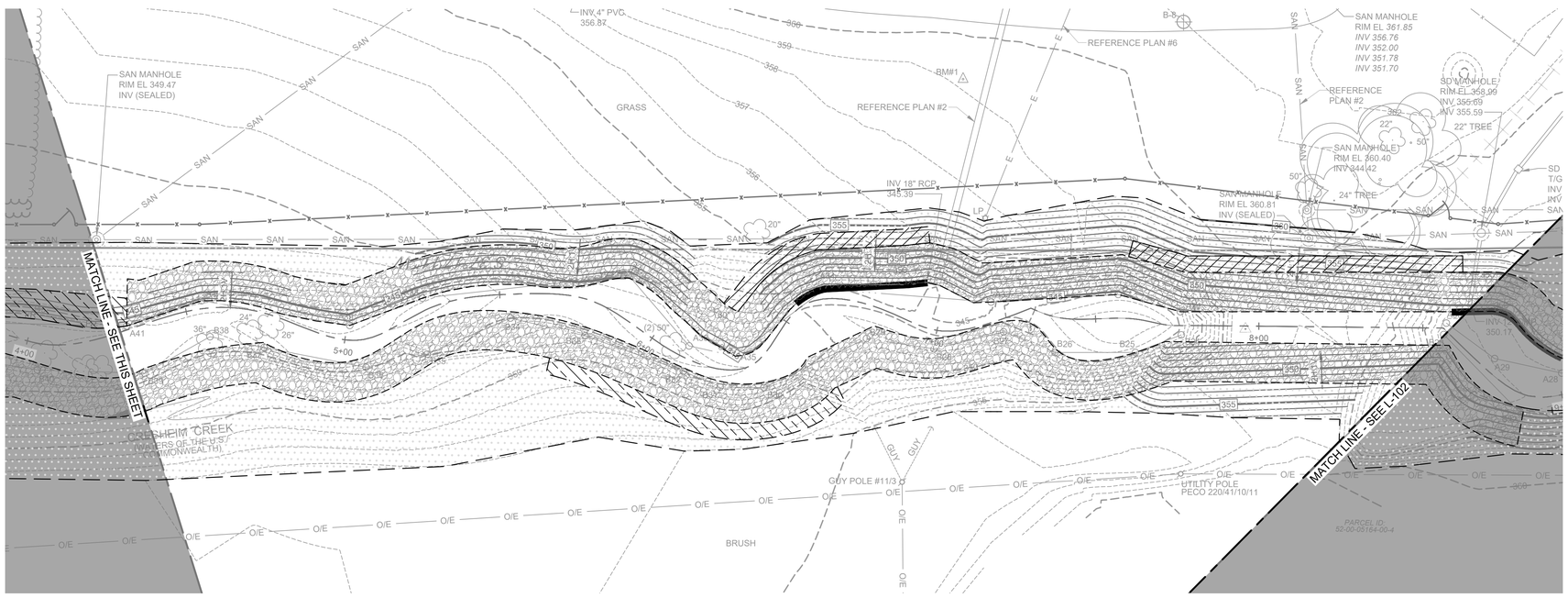

SITE PLANTING PLAN

1"=20'

CALL BEFORE YOU DIG!
1-800-242-1776
PENNSYLVANIA LAW REQUIRES 3 WORKING DAYS NOTICE FOR CONSTRUCTION PHASE AND 10 WORKING DAYS IN DESIGN STAGE - STOP CALL
TICKET NUMBER
20230671236

GENERAL SHEET NOTES

1. FOR CIVIL LEGEND, TECHNICAL TERMS AND GENERAL CIVIL NOTES SEE SHEET C-001.
2. FOR ABBREVIATIONS, GENERAL SYMBOLS AND MATERIAL SYMBOLS SEE SHEET G-002 AND G-003.

PLANTING NOTES

1. QUALITY AND SIZE OF PLANTS, AND ROOT CONDITION SHALL BE IN ACCORDANCE WITH THE STANDARDS OF THE AMERICAN ASSOCIATION OF NURSERYMEN, "AMERICAN STANDARDS FOR NURSERY STOCK".
2. THE CONTRACTOR SHALL BE RESPONSIBLE FOR ANY DAMAGE TO UTILITIES AND MAY MAKE MINOR ADJUSTMENTS IN SPACING AND/OR LOCATION OF PLANT MATERIALS. THE CONTRACTOR SHALL VERIFY 'AS BUILT' LOCATION OF ALL UTILITIES PRIOR TO PLANTING.
3. NO SUBSTITUTIONS SHALL BE MADE WITHOUT THE APPROVAL OF THE LANDSCAPE ARCHITECT.
4. ALL AREAS NOT STABILIZED BY PAVING OR PLANT MATERIALS SHALL BE SEEDED AND MULCHED.
5. ALL PLANT MATERIAL SHALL BE HARDY AND WITHIN USDA HARDINESS ZONE 7A APPLICABLE TO MONTGOMERY COUNTY, PENNSYLVANIA.

STABILIZATION LEGEND

- LIVE STAKES
- BRANCHPACKING
- RIPRAP LINING
- EROSION CONTROL BLANKET
- ROOT WAD

KEY PLAN

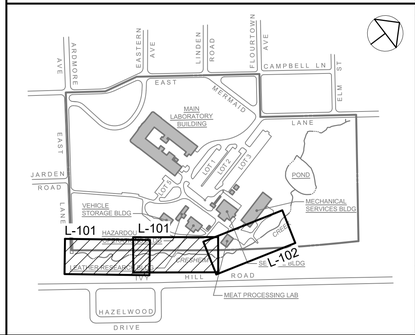

STV Incorporated
205 West Welsh Drive
Douglassville, Pennsylvania
tel: 610-385-8200 fax: 610-385-8501
www.stvinc.com

CONSULTANTS

CEG CEDARVILLE
CIVIL ENGINEERING • ENVIRONMENTAL SERVICES
SURVEYING • CONSTRUCTION
159 East High Street, Suite #500 : Pottstown, PA 19464
610.705.4500 (Office) : 610.705.4900 (Fax)

SEALS

COMMONWEALTH OF PENNSYLVANIA
REGISTERED PROFESSIONAL
EVELYN S. TYSON
ENGINEER
PE037556
7/31/23

PROJECT IDENTIFICATION

USDA

UNITED STATES DEPARTMENT OF AGRICULTURE
AGRICULTURAL RESEARCH SERVICE

CREEK BED STABILIZATION

EASTERN REGIONAL RESEARCH CENTER
600 EAST MERMAID LANE
WYNDMOOR, PENNSYLVANIA

MARK	DATE	DESCRIPTION	BY
C	7/31/23	FINAL DESIGN SUBMITTAL	SK
B	3/16/23	95% DESIGN SUBMITTAL	SK
A	1/30/23	50% DESIGN SUBMITTAL	SK

ISSUE BLOCK

PROJECT NO.:	3019705-0002
DESIGNED BY:	K. MOSER
DRAWN BY:	W. HARCHER
CHECKED BY:	E. TYSON
APPROVED BY:	S. KRAUS

COPYRIGHT: STV INCORPORATED

SHEET TITLE

SITE PLANTING PLAN

L-101

PLANTING SCHEDULE (LIVE STAKES)

QTY	BOTANICAL / SCIENTIFIC NAME	COMMON NAME	SIZE	ROOT	NOTES
255	CORNUS AMOMUM	SILKY DOGWOOD	6'-12'H	LIVE STAKE	PLANT AS NOTED
	ILEX VERTICILLATA	WINTERBERRY	6'-15'H	LIVE STAKE	PLANT AS NOTED
	LINDERA BENZOIN	COMMON SPICEBUSH	6'-12'H	LIVE STAKE	PLANT AS NOTED
	CORNUS SERICEA	RED TWIG DOGWOOD	6'-9'H	LIVE STAKE	PLANT AS NOTED

NOTES

1. BRANCHPACKING AREAS: AREAS SHOULD BE 6-FEET WIDE AND FOR FASTER REVEGETATION PUSSY WILLOW (SALIC DISCOLOR) OR BLACK WILLOW (SALIX NIGRA) ARE THE PREFERRED PLANTS. NOTE THAT QUANTITIES WILL NEED TO BE CALCULATED BY THE CONTRACTOR PRIOR TO INSTALLATION BASED ON FIELD CONDITIONS.
2. LIVE STAKES AREAS: REFER TO CONSTRUCTION NOTES ON C-521.

GENERAL SHEET NOTES

1. FOR CIVIL LEGEND, TECHNICAL TERMS AND GENERAL CIVIL NOTES SEE SHEET C-001.
2. FOR ABBREVIATIONS, GENERAL SYMBOLS AND MATERIAL SYMBOLS SEE SHEET G-002 AND G-003.

PLANTING NOTES

1. QUALITY AND SIZE OF PLANTS, AND ROOT CONDITION SHALL BE IN ACCORDANCE WITH THE STANDARDS OF THE AMERICAN ASSOCIATION OF NURSERYMEN, "AMERICAN STANDARDS FOR NURSERY STOCK".
2. THE CONTRACTOR SHALL BE RESPONSIBLE FOR ANY DAMAGE TO UTILITIES AND MAY MAKE MINOR ADJUSTMENTS IN SPACING AND/OR LOCATION OF PLANT MATERIALS. THE CONTRACTOR SHALL VERIFY 'AS BUILT' LOCATION OF ALL UTILITIES PRIOR TO PLANTING.
3. NO SUBSTITUTIONS SHALL BE MADE WITHOUT THE APPROVAL OF THE LANDSCAPE ARCHITECT.
4. ALL AREAS NOT STABILIZED BY PAVING OR PLANT MATERIALS SHALL BE SEEDED AND MULCHED.
5. ALL PLANT MATERIAL SHALL BE HARDY AND WITHIN USDA HARDINESS ZONE 7A APPLICABLE TO MONTGOMERY COUNTY, PENNSYLVANIA.

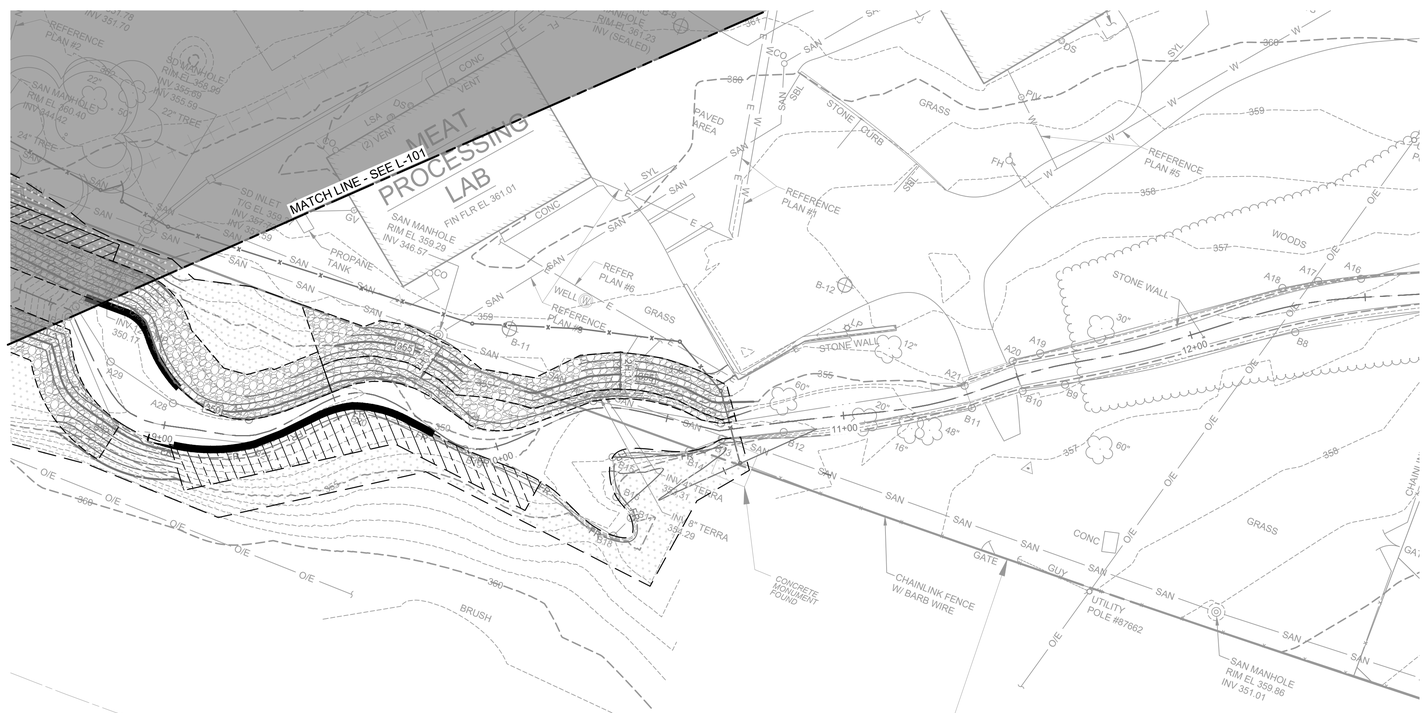

TRUE NORTH

SITE PLANTING PLAN

1"=20'

20' 0 20'

CALL BEFORE YOU DIG!
1-800-242-1776
PENNSYLVANIA LAW REQUIRES 3 WORKING DAYS NOTICE FOR CONSTRUCTION PHASE AND 10 WORKING DAYS IN DESIGN STAGE - STOP CALL
PENNSYLVANIA ONE CALL SYSTEM, INC.
Serial Number:
20230671236

STABILIZATION LEGEND

- LIVE STAKES
- BRANCHPACKING
- RIPRAP LINING
- EROSION CONTROL BLANKET
- ROOT WAD

KEY PLAN

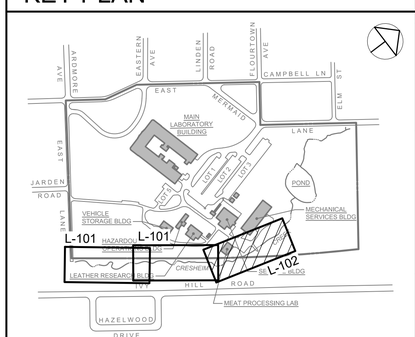

stv
STV Incorporated
205 West Welsh Drive
Douglassville, Pennsylvania
tel: 610-385-8200 fax: 610-385-8501
www.stvinc.com

CONSULTANTS

CEG CEDARVILLE
CIVIL ENGINEERING • ENVIRONMENTAL SERVICES
SURVEYING • CONSTRUCTION
159 East High Street, Suite #500 : Pottstown, PA 19464
610.705.4500 (Office) : 610.705.4900 (Fax)

SEALS

COMMONWEALTH OF PENNSYLVANIA
REGISTERED PROFESSIONAL
EVELYN S. TYSON
ENGINEER
PE057556
7/31/23

PROJECT IDENTIFICATION

USDA

UNITED STATES
DEPARTMENT OF AGRICULTURE
AGRICULTURAL RESEARCH SERVICE

CREEK BED STABILIZATION

EASTERN REGIONAL RESEARCH CENTER
600 EAST MERMAID LANE
WYNDMOOR, PENNSYLVANIA

MARK	DATE	DESCRIPTION	BY
C	7/31/23	FINAL DESIGN SUBMITTAL	SK
B	3/16/23	95% DESIGN SUBMITTAL	SK
A	1/30/23	50% DESIGN SUBMITTAL	SK

ISSUE BLOCK

PROJECT NO.:	3019705-0002
DESIGNED BY:	K. MOSER
DRAWN BY:	W. HARCHER
CHECKED BY:	E. TYSON
APPROVED BY:	S. KRAUS

COPYRIGHT: STV INCORPORATED

SHEET TITLE

SITE PLANTING PLAN

L-102