DocuSign Envelope ID: 8E14BB13-63AD-439F-AEBF-0B6B9491110D

ROOM FINISH SCHEDULE(PAGE NORTH)

ARCHITECTURE ROOM NO.	CAMPUS ROOM NO.	NAME	FLOOR	BASE	WALLS EAST	WALLS NORTH	WALLS SOUTH	WALLS WEST	WAINSCOT FINISH	WAINSCOT HEIGHT	CEILING FINISH	REMARKS
FIRST FLOOR												
04	–	STAIR	–	–	–	–	–	–			–	
1B020A	–	ELEVATOR LOBBY	–	–	–	–	–	ETR/HW-1	HW-1	4'-0"	–	
100	1D-201	STORAGE	RSF-1	~~RSFB-1~~ COVE	P-1/HW-2	P-1/HW-2	P-1/HW-2	P-1/HW-2	HW-2	4'-0"	ACT-1	HW-2 WAINSCOT TO BE INSTALLED ALONG ALL WALLS
101	1D-202	TLT	PT-1	PT-1	PT-2/GT-1/EP-1	PT-2/GT-1/EP-1	PT-2/GT-1/EP-1	PT-2/GT-1/EP-1	PT-2/GT-1	5'-0"	GYP	PAINT GYP CEILING EP-2
102	1D-203	RECEIVING	RSF-1	~~RSFB-1~~ COVE	P-1/HW-2	P-1/HW-2	P-1/HW-2	P-1/HW-2	HW-2	4'-0"	ACT-1	HW-2 WAINSCOT TO BE INSTALLED ALONG ALL WALLS
103	1D-204	OFFICE	RSF-1	~~RSFB-1~~ COVE	P-1	P-1	P-1	P-1			ACT-1	
104	1D-207	FILLING/ASSEMBLY	RSF-1,2	~~RSFB-1~~ COVE	P-1,4	P-1,4	P-1,4	P-1,4			ACT-1	
104A	1D-206	RECEPTION	RSF-1	RB-1	HW-1	P-1/HW-1	P-1/HW-1	–			P-5/ACT-1	HW-1 TO BE FULL HEIGHT. GRAIN TO RUN HORIZONTAL. REFER TO SHEETS I-201 AND I-401 FOR ADDITIONAL INFORMATION
104B	1D-210	CHECK-IN	LVT-2,3	RB-1	–	HW-1	HW-1	HW-1			GYP	HW-1 TO BE FULL HEIGHT. GRAIN TO RUN HORIZONTAL. REFER TO SHEETS I-201 AND I-401 FOR ADDITIONAL INFORMATION, PAINT GYP CEILING P-2 ON ALL EXPOSED SIDES
105	1D-209	WAITING	LVT-2,3	RB-1	P-1/HW-1,5	P-1/HW-1,5	P-1/HW-1,5	P-1/HW-1,5			P-1/ACT-2	HW-1 TO BE 4'H & FULL HEIGHT. GRAIN TO RUN HORIZONTAL. HW-5 TO BE FULL HEIGHT. REFER TO SHEETS I-201 AND I-401 FOR ADDITIONAL INFORMATION, GYP CEILINGS TO BE PAINTED P-1 & P-5. REFER TO A-101 FOR ADDITIONAL INFORMATION
106	1D-205	VAULT	RSF-1	~~RSFB-1~~ COVE	P-1	P-1	P-1	P-1			ACT-1	
107	1D-208	LOUNGE	LVT-1	RB-2	P-3	P-3	P-3	P-3			ACT-1	
C1-103	–	CORRIDOR	ETR	RB-1 / ETR	–	–	P-1	P-1/ETR	P-1/ETR	HW-1	4'-0"	ETR/ACT-1
C1-207	–	CORRIDOR	ETR	RB-1 / ETR	P-1	P-1/ETR	P-1	P-1	HW-1	4'-0"	ACT-1	
C1-208	–	CORRIDOR	ETR	RB-1 / ETR	P-1/ETR	–	P-1	P-1/ETR	HW-1	4'-0"	ETR/ACT-1	

* SHEET VINYL (RSF) FROM VA STANDARD SHOULD BE COVED UP TO BASE HEIGHT.
REFERENCE 19-103 SPECS WITH ID NOTES AND VA FINISH STANDARDS PDF

PLASTIC LAMINATE CASEWORK GENERAL NOTES

THE FOLLOWING NOTES ARE SPECIFIC TO CASEWORK AND ARE IN ADDITION TO THE GENERAL FINISH NOTES.

1. CASEWORK DIMENSIONS SHALL BE FIELD VERIFIED PRIOR TO FABRICATION AND INSTALLATION.
2. PROVIDE WOOD BLOCKING IN WALL CAVITIES FOR ITEMS THAT ARE REQUIRED TO BE SECURED TO THE WALLS. REFERENCE MECHANICAL, PLUMBING, ELECTRICAL AND TECHNOLOGY DRAWINGS. COORDINATE WITH FURNITURE SUPPLIER WHERE APPROPRIATE.
3. PROVIDE HYBRID THIN WALL BRACKET SUPPORTS AT 36" O.C. MAX. TO SUPPORT COUNTERTOP CONTINUING AT KNEE SPACE.
4. COUNTERTOP SUPPORT END PANELS SHALL BE 1-1/2" THICK.
5. PROVIDE 2-1/2" DIAMETER GROMMETS WHERE GROMMETS ARE INDICATED AT ALL KNEE SPACES, AT 36" O.C. MAX.
6. PROVIDE FINISHED END PANEL AT EXPOSED CASEWORK ENDS AND BACKS AS NEEDED. PANEL TO MATCH PLASTIC LAMINATE. END PANEL SUPPORTS SHALL BE 1-1/2" WIDE.
7. WHEN FILLER PANELS ARE REQUIRED AT BOTH ENDS OF CASEWORK TERMINATION, BOTH FILLER PANELS SHALL BE EQUAL WIDTH, UNLESS OTHERWISE NOTED. ADD FILLER PANEL AS NEEDED AT CABINETS, WARDROBES, DRAWERS, APPLIANCES, ETC. TO ENSURE FULL DOOR SWING AND DRAWER OPERATION. PROVIDE FILLER PANELS AND TRIM WHERE EQUIPMENT IS LOCATED WITHIN CABINETS.
8. ALL COUNTERTOPS TO BE SOLID SURFACE WITH POST FORM PROFILE WITH 1/2" RADIUS AT EXPOSED CORNERS. ALL COUNTERTOPS ARE 1-1/2" THICK WITH 4" HIGH BACK/SIDE SPLASHES UNLESS NOTED OTHERWISE. ALL JOINTS IN COUNTERTOPS, SPLASHES AND CURBS SHALL ALIGN AND BE SMOOTH. PROVIDE END SPLASH AT THE SIDES WHEN THE COUNTERTOP IS ADJACENT TO THE WALL. COUNTERTOPS AND SIDE/BACKSPLASHES TO BE INTEGRAL. ALL EDGES OF COUNTERTOPS AND BACK/ENDSPLASHES TO BE EASED.
9. COUNTERTOPS, TRANSACTION TOPS, BACK / SIDE SPLASHES, AND END PANELS SHALL BE CAULKED TO THE WALL WITH A CLEAR OR COORDINATING COLOR
10. ALL COUNTERTOPS TO EXTEND 1" BEYOND FRONT OF CABINET DOOR FACE AND SIDES.
11. ALL BASE CABINETS TO BE 23" DEEP WITH 24" DEEP COUNTERTOP INCLUDING BACKSPLASH UNLESS NOTED OTHERWISE.
12. ALL WALL CABINETS TO BE 15"D OUT TO OUT UNLESS NOTED OTHERWISE. PROVIDE LIGHT VALANCES WHERE UNDERCABINET LIGHTS ARE PROVIDED.
13. ALL WALL CABINETS TO HAVE SLOPE TOPS UNLESS A BULKHEAD IS PRESENT.
14. ALL SHELVING SHOWN WITH DASHED LINES IN ELEVATIONS TO BE ADJUSTABLE.
15. PROVIDE AN APRON AT ALL KNEE SPACES & SINKS, U.N.O. PROVIDE 30" WIDE (MIN.) x 27" HIGH (MIN.) CLEAR OPEN SPACE UNDER EACH ADA ACCESSIBLE SINK.
16. CONTRACTOR SHALL COORDINATE INSTALLATION OF CASEWORK WITH SINKS / PLUMBING FIXTURES AND ASSOCIATED PIPINGS AND FITTINGS
17. PROVIDE PIPE WRAP AT EXPOSED PIPES.
18. SEE SHEET I-202 FOR TYPICAL CABINET SECTIONS.

FINISH GENERAL NOTES

THE FOLLOWING NOTES ARE SPECIFIC TO CASEWORK AND ARE IN ADDITION TO THE GENERAL FINISH NOTES.

1. REFERENCE ROOM FINISH SCHEDULE. FINISH MATERIAL LEGEND AND SPECIFICATION 09 06 00 SCHEDULE OF FINISHES FOR MORE INFORMATION.
2. REFERENCE REFLECTED CEILING PLAN FOR ADDITIONAL CEILING INFO.
3. PREPARE ALL FLOOR AND WALL CONSTRUCTION, NEW AND/OR EXISTING, TO RECEIVE NEW FINISHES IN ACCORDANCE WITH MANUFACTURER'S RECOMMENDED INSTALLATION METHODS AND MATERIALS FOR ALL FINISHES.
4. PRIOR TO THE INSTALLATION OF NEW FINISHES, THE CONTRACTOR SHALL INSPECT ALL SUBSTRATES. IF A SUBSTRATE IS DEEMED UNACCEPTABLE, THE CONTRACTOR SHALL TAKE THE NECESSARY STEPS TO RECTIFY THE SITUATION OR CONTACT THE COR WITH THE CONCERN. PROCEEDING WITH THE INSTALLATION OF FINISHES WILL BE INDICATION THAT THE INSTALLER / FINISHER ACCEPTS CONDITION OF SUBSTRATE.
5. USE MANUFACTURER'S RECOMMENDED INSTALLATION METHODS AND MATERIALS FOR ALL FINISHES.
6. ALL NECESSARY TILE FLOORING UNDERLAYMENT TO BE PROVIDED AND INSTALLED BY A FLOORING CONTRACTOR. ALL SETTING AND UNDERLAYMENT SYSTEMS TO BE FROM SAME MANUFACTURER AND APPROVED BY FLOORING MANUFACTURER.
7. ALL FLOORING TRANSITIONS SHALL COMPLY WITH ADA GUIDELINES. FLOORING CONTRACTOR TO SUBMIT A DIAGRAM SHOWING FLOORING TRANSITION LOCATIONS FOR DESIGNERS APPROVAL PRIOR TO INSTALLATION.
8. ALL FLOOR TRANSITIONS BETWEEN DISALIKE MATERIALS SHALL BE STAINLESS STEEL METAL TRIM AND TO BE LOCATED AT CENTERLINE OF DOOR WHEN IN CLOSED POSITION
9. ALL OUTSIDE AND INSIDE CORNERS OF WALL TILE SHALL BE STAINLESS STEEL METAL TRIM.
10. ALL TRANSITIONS BETWEEN WALL AND FLOOR TILE SHALL BE STAINLESS STEEL COVE STAINLESS STEEL METAL TRIM STRAIGHT, INSIDE AND OUTSIDE CORNERS.
11. ALIGN FLOORING TRANSITIONS WITH FINISH BASE EXCEPT AT DOORS, UNLESS NOTED OTHERWISE.
12. FLOOR FINISHES ARE TO EXTEND UNDER NEW BUILT-IN CABINETS.
13. FINISH LEVEL OF GYP. BD. WALLS AND SOFFITS TO BE LEVEL 4, UNLESS NOTED OTHERWISE.
14. ALL PAINTED WALLS TO BE PAINTED P-1, UNLESS NOTED OTHERWISE.
15. ALL GYP. BOARD CEILINGS TO BE PAINTED P-1, UNLESS NOTED OTHERWISE.
16. ALL PAINTED SURFACES SHALL RECEIVE A MINIMUM OF (1) ONE BASE COAT AND (2) TWO FINISH COATS
17. PAINTED SHEEN LEVEL TO BE EGG-SHELL FOR ALL WALLS, U.N.O. SHEEN FOR ALL WET AREA WALLS, METAL DOORS AND METAL FRAMES TO BE SEMI-GLOSS.
18. PAINT ALL EXISTING AND NEW HOLLOW METAL DOORS AND WINDOWS FRAMES IN SCOPE OF WORK F-2.
19. PAINT ALL EXPOSED METAL SURFACES, SUCH AS GRILLES, ACCESS PANELS, ELECTRICAL PANELS, ETC. WITH PAINT TO MATCH ADJACENT SURFACE.
20. REFER TO ARCHITECTURE DETAIL SHEET FOR FLOOR TRANSITIONS AND OTHER DETAILS.
21. CAULK AROUND ALL NEW AND EXISTING WINDOWS, WINDOW SILLS, DOORS, AND AT NEW FINISHES AROUND ELEVATORS.
22. PAINT ALL SIDES OF GYPSUM BOARD BULKHEAD SAME COLOR, PAINT P-1.

SIGNAGE GENERAL NOTES

1. CONTRACTOR TO COORDINATE THE TEXT OF SIGN INSERTS WITH COR. COR TO GIVE FINAL APPROVAL OF ALL SIGNAGE TEXT, DESIGN AND LOCATIONS. ALL SIGNAGE TO MEET VA SIGNAGE GUIDELINES TO MEET INSTALLATION HEIGHTS.
2. SIGNS TO MATCH MATHER CAMPUS SIGNAGE STANDARDS. COLORS TO BE DETERMINED BY FACILITIES.
3. ALL SIGNAGE SHALL BE CONTRACTOR FURNISHED AND INSTALLED U.N.O.
4. PERMANENT ROOM SIGNAGE MUST INCLUDE RAISED LETTERS AND BRAILLE AND MEET ADA GUIDELINES.
5. IF WALL SPACE IS NOT AVAILABLE FOR SIGNAGE ON LATCH SIDE OF DOOR PER MOUNTING STANDARDS, SIGNS SHALL BE INSTALLED PER CURRENT ADA STANDARDS ON NEAREST ADJACENT WALL.
6. ALL EXISTING SIGNAGE THAT ARE NOT REUSED IN PROJECT TO BE HANDED OVER TO VA DURING DEMOLITION.

SIGNAGE LEGEND

WM = WALL MOUNTED
DM = DOOR MOUNTED
FM = FLAG MOUNTED
BM = BULKHEAD MOUNTED
CM= CEILING MOUNTED

WALL PROTECTION GENERAL NOTES

1. ALL CORNER GUARDS TO BE 4'-0" H FROM TOP OF BASE TO CEILING, U.N.O.
2. PROVIDE BLOCKING IN WALLS FOR ALL CHAIR RAILS, CRASH RAILS, HAND RAILS AND BUMPER RAILS.
3. TYPICAL HIGH IMPACT WALLCOVERING HEIGHT IS 4'-0" H, U.N.O.
4. HIGH IMPACT WALLCOVERING WAINSCOTS TO STOP AT CASEWORK.
5. SEE TYPICAL DETAIL SECTIONS ON SHEET I-131.
6. HOLD BACK HANDRAIL AND BUMPER RAIL 2" FROM CORNER GUARDS AND DOOR FRAMES.
7. HANDRAIL NOT TO BE BEHIND DOORS WITH CLOSERS AND START HANDRAIL 6" AWAY FROM START OF DOOR WHEN OPEN.
8. STANDARD HIGH IMPACT WALLCOVERING (SHEET) TO BE .040" THICKNESS FOR DRYWALL APPLICATIONS .
9. SEE SPECIFICATION 09 06 00 SCHEDULE OF FINISHES FOR MATERIALS AND FINISHES.

ABBREVIATION LEGEND

CG: CORNER GUARD
HR: HANDRAIL
HW: HIGH IMPACT WALLCOVERING

EQUIPMENT GENERAL NOTES

1. REFER TO G002 FOR STANDARD MOUNTING HEIGHTS AND BLOCKING. REFER TO EQUIPMENT DRAWINGS FOR LOCATIONS AND ADDITIONAL DIMENSIONS. PROVIDE SHEET METAL BLOCKING FOR ALL WALL MOUNTED EQUIPMENT AND WALL PROTECTION AS REQUIRED BY THE MANUFACTURER'S REQUIREMENTS FOR INSTALLATION.
2. REFER TO MECHANICAL, ELECTRICAL, PLUMBING, TEL-COM AND LOW VOLTAGE DRAWINGS FOR ADDITIONAL REQUIRED UTILITY CONNECTIONS AND LOCATIONS.
3. FURNITURE, FIXTURES AND EQUIPMENT SHOWN ON PLANS AND SCHEDULES FOR "VV" ITEMS ARE FOR COORDINATION AND SPACIAL PURPOSES ONLY AND NOT TO BE USED FOR ACTIVATION PURCHASING QUANTITIES.
4. REFER TO SHEETS I-431 FOR ENLARGED TOILET ROOMS AND ELEVATIONS.
5. SEE ENLARGED EQUIPMENT PLANS ON SHEETS I-421 TO I-423.
6. SEE EQUIPMENT SCHEDULES ON SHEETS I-601 FOR SPECIFICS ON EQUIPMENT BY ROOM.
7. CONTRACTOR A IS RESPONSIBLE FOR REMOVING AND RELOCATING ALL EXISTING FURNITURE, FIXTURES AND EQUIPMENT FOR RENOVATION PROJECTS PRIOR TO CONSTRUCTION.
8. ITEM TAGS INCLUDE ACQUISITION AND INSTALLATION RESPONSIBILITIES (ACQ.), DENOTED AS FOLLOWS:

"VV" = VA FURNISHED & VA INSTALLED
"VC" = VA FURNISHED & CONTRACTOR INSTALLED
"CC" = CONTRACTOR FURNISHED & CONTRACTOR INSTALLED
"EVV" = EXISTING VA FURNISHED & VA INSTALLED
"EVC" = EXISTING VA FURNISHED & CONTRACTOR INSTALLED

FINISH ABBREVIATIONS

ACT	ACOUSTICAL CEILING TILE	NA	NOT APPLICABLE
ADJ	ADJACENT	PL	PLASTIC LAMINATE
AFF	ABOVE FINISHED FLOOR	P	PAINT
CG	CORNER GUARD	PT	PORCELAIN TILE
CR	CRASH RAIL	RB	RESILIENT WALL BASE
EG	END GUARD	RSF	RUBBER SHEET FLOORING RESILIENT SHEET FLOORING
EP	EPOXY PAINT	RSFB	RUBBER SHEET FLOORING BASE
EX	EXISTING	SF	SQUARE FEET (FOOT)
EXP	EXPOSED	SS	SOLID SURFACE
G	GROUT	TR	METAL EDGE TRIM
GWT	GLASS WALL TILE	TS	METAL TRANSITION STRIP
GYP	GYPSUM WALL BOARD	TYP	TYPICAL
HW	HIGH IMPACT WALLCOVERING	UFIN	UNFINISHED
HR	HAND RAIL	UNO	UNLESS NOTED OTHERWISE
LF	LINEAR FEET (FOOT)	VF	VERIFY IN FIELD
LVT	LUXURY VINYL TILE	WSF	WELDED SHEET FLOORING
MTL	METAL		
MISC	MISCELLANEOUS		

FULLY SPRINKLERED

100% BID DOCUMENTS

#	Revisions:	Date

CONSULTANTS:

APOGEE CONSULTING GROUP, P.A. 52644 RALEIGH, NC

LICENSED ARCHITECT RENEE M. CLARK 24514 STATE OF MINNESOTA 10/12/2023

PROJECT MANAGER

ACG Project Number 19-103

APOGEE Engineers | Architects

Headquarters:
Apogee Consulting Group, P.A.
1151 Kildaire Farm Road, Suite 120
Cary, North Carolina 27511
www.acg-pa.com 919-858-7420

© COPYRIGHT Apogee Consulting Group, P.A.

Office of Construction and Facilities Management

VA U.S. Department of Veterans Affairs

Drawing Title: PRODUCT SCHEDULES, SYMBOLS AND ABBREVIATIONS

Project Title: RENOVATION OF OUTPATIENT PHARMACY AND HVAC

VA PROJECT NUMBER: 612A4-19-016

Building Number: # 650

Location: MATHER VAMC, 10535 HOSPITAL WAY, MATHER, CA 95655

Approved

Date: OCTOBER 13, 2023 | Checked: ELI | Drawn: JK

Drawing Number: I-001

Dwg 1 of 14

10/12/2023 11:19:43 AM C:\Users\ajack\ACCDocuments\VA_VA Mather-Outpatient Pharmacy and HVAC\CAD\I-19-103_general001DWT.rvt

VA FORM 08-0231

DocuSign Envelope ID: 8E14BB13-63AD-439F-AEBF-0B6934911103

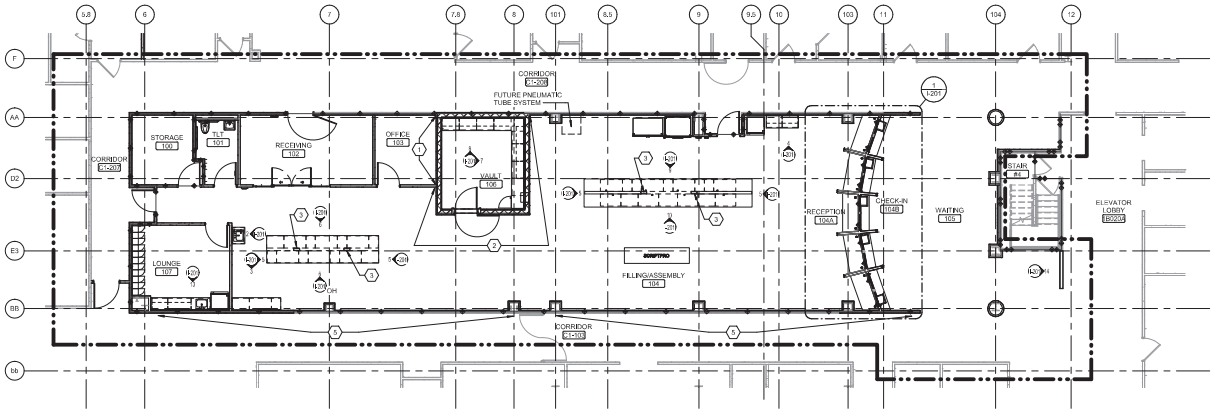

1 **FIRST FLOOR FINISH PLAN**
Scale: 1/8" = 1'-0"

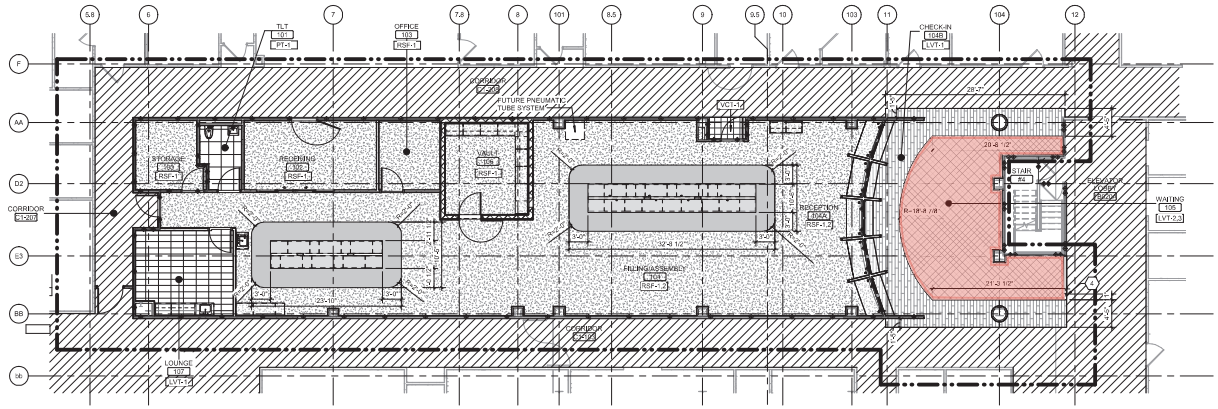

2 **FIRST FLOOR FLOOR PATTERN PLAN**
Scale: 1/8" = 1'-0"

KEY NOTES:

1. PAINT P-3
2. PAINT P-4
3. PAINT POWER COLUMNS P-1
4. ALIGN FLOORING WITH NEW WALL
5. COORDINATE WITH COR LOCATIONS FOR REINSTALLATION OF WALL OF HERO'S PHOTOS

FINISH KEY

- LVT-1 LUXURY VINYL TILE (PATTERN TO BE 1/3 RUNNING BOND) AS DIRECTION SHOWN IN THE ROOM
- LVT-2 LUXURY VINYL TILE
- ~~LVT-3 LUXURY VINYL TILE~~ - VA DOES NOT HAVE LVT-3 STANDARD - USE LVT 1 INSTEAD
- PT-1 PORCELAIN TILE
- RSF-1 ~~RUBBER SHEET FLOOR~~ RESILENT SHEET FLOORING
- RSF-2 ~~RUBBER SHEET FLOOR~~ RESILIENT SHEET FLOORING
- VCT-1 VINYL COMPOSITION TILE
- NOT IN SCOPE/ EXISTING TO REMAIN

SCOPE OF WORK LEGEND

- AREA OF WORK

WALL RATING LEGEND

- 1 HR - FIRE SEPARATION
- 2 HR - FIRE SEPARATION
- SMOKE RESISTIVE HAZARDOUS AREA

FULLY SPRINKLERED
100% BID DOCUMENTS

#	Revisions:	Date

CONSULTANTS:

APOGEE CONSULTING GROUP, P.A. 52644 RALEIGH, NC

LICENSED ARCHITECT RENEE M. C. WIKE 24514 STATE OF MINNESOTA 10/12/2023

PROJECT MANAGER

ACG Project Number 19-103

APOGEE Engineers | Architects

Headquarters:
Apogee Consulting Group, P.A.
1151 Kildaire Farm Road, Suite 120
Cary, North Carolina 27511
www.acg-pa.com 919-858-7420

© COPYRIGHT Apogee Consulting Group, P.A.

Office of Construction and Facilities Management

VA U.S. Department of Veterans Affairs

Drawing Title: FIRST FLOOR FINISH AND FLOOR PATTERN PLANS

Project Title: RENOVATION OF OUTPATIENT PHARMACY AND HVAC

VA PROJECT NUMBER 612A4-19-016

Building Number # 650

Location: MATHER VAMC, 10535 HOSPITAL WAY, MATHER, CA 95655

Approved

Date: OCTOBER 13, 2023 | Checked: ELI | Drawn: JK

Drawing Number I-101

Dwg 2 of 14

C:\Users\wike\Documents\A_VA Mather-Outpatient Pharmacy and HVAC-CA - 19-103_revit\I-101\I-101.rvt

10/11/2023 11:19:48 AM

VA FORM 08-6231

DocuSign Envelope ID: 8E14BB13-63AD-439F-AEBF-0B693491110D

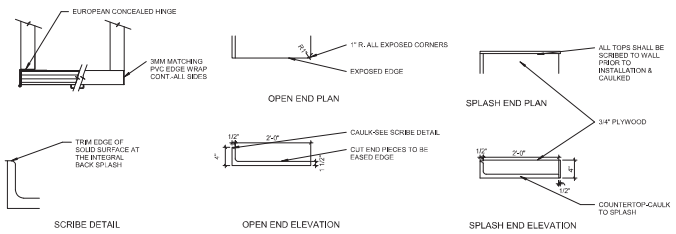

13 COUNTERTOP OPEN END VIEWS
Scale: 3/4" = 1'-0"

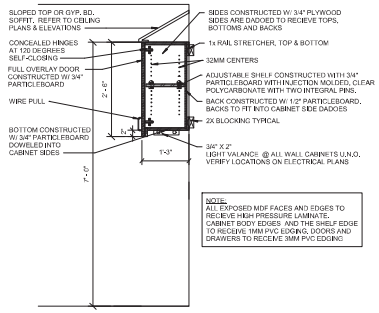

NOTE:
ALL EXPOSED MDF FACES AND EDGES TO RECIEVE HIGH PRESSURE LAMINATE. CABINET BODY EDGES AND THE SHELF EDGE TO RECIEVE 3MM PVC EDGING.

9 TYPICAL 30"H WALL CABINET
Scale: 3/4" = 1'-0"

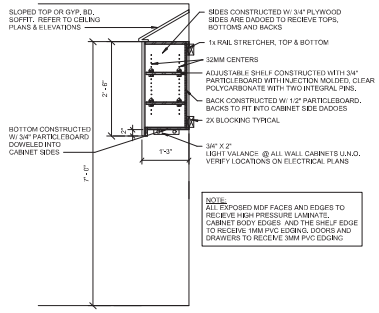

NOTE:
ALL EXPOSED MDF FACES AND EDGES TO RECIEVE HIGH PRESSURE LAMINATE. CABINET BODY EDGES AND THE SHELF EDGE TO RECIEVE 1MM PVC EDGING, DOORS AND DRAWERS TO RECIEVE 3MM PVC EDGING

10 TYPICAL 30"H WALL CABINET
Scale: 3/4" = 1'-0"

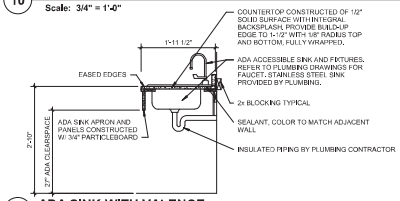

11 ADA SINK WITH VALENCE
Scale: 3/4" = 1'-0"

GROMMET DETAIL

12 GROMMET DETAIL
Scale: 3/4" = 1'-0"

NOTE:
ALL EXPOSED MDF FACES AND EDGES TO RECIEVE HIGH PRESSURE LAMINATE. CABINET BODY EDGES AND THE SHELF EDGE TO RECIEVE 1MM PVC EDGING, DOORS AND DRAWERS TO RECIEVE 3MM PVC EDGING

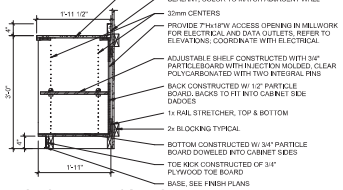

5 OPEN BASE CABINET W/ ONE SHELF
Scale: 3/4" = 1'-0"

NOTE:
ALL EXPOSED MDF FACES AND EDGES TO RECIEVE HIGH PRESSURE LAMINATE. CABINET BODY EDGES AND THE SHELF EDGE TO RECIEVE 1MM PVC EDGING, DOORS AND DRAWERS TO RECIEVE 3MM PVC EDGING

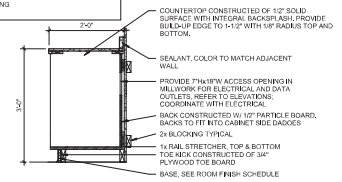

6 OPEN BASE STORAGE UNIT
Scale: 3/4" = 1'-0"

NOTE:
ALL EXPOSED MDF FACES AND EDGES TO RECIEVE HIGH PRESSURE LAMINATE. CABINET BODY EDGES AND THE SHELF EDGE TO RECIEVE 1MM PVC EDGING, DOORS AND DRAWERS TO RECIEVE 3MM PVC EDGING

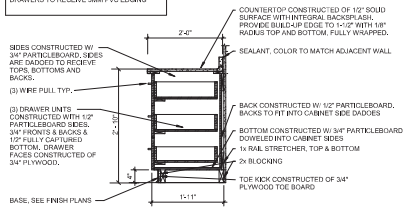

7 TYPICAL CABINET W/ 3 EQUAL DRAWERS
Scale: 3/4" = 1'-0"

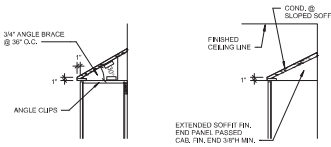

8 WALL CABINET SLOPE TOP
Scale: 3/4" = 1'-0"

NOTE:
ALL EXPOSED MDF FACES AND EDGES TO RECIEVE HIGH PRESSURE LAMINATE. CABINET BODY EDGES AND THE SHELF EDGE TO RECIEVE 1MM PVC EDGING, DOORS AND DRAWERS TO RECIEVE 3MM PVC EDGING

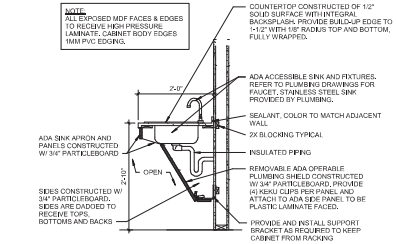

1 ADA SINK BASE
Scale: 3/4" = 1'-0"

NOTE:
ALL EXPOSED MDF FACES AND EDGES TO RECIEVE HIGH PRESSURE LAMINATE. CABINET BODY EDGES AND THE SHELF EDGE TO RECIEVE 1MM PVC EDGING, DOORS AND DRAWERS TO RECIEVE 3MM PVC EDGING

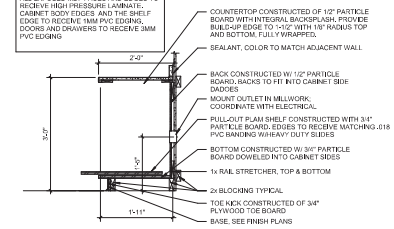

2 OPEN BASE STORAGE UNIT - PULL-OUT SHELF
Scale: 3/4" = 1'-0"

NOTE:
ALL EXPOSED MDF FACES AND EDGES TO RECIEVE HIGH PRESSURE LAMINATE. CABINET BODY EDGES AND THE SHELF EDGE TO RECIEVE 1MM PVC EDGING, DOORS AND DRAWERS TO RECIEVE 3MM PVC EDGING

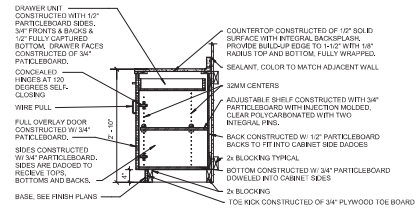

3 TYPICAL CABINET WITH DRAWER & DOOR
Scale: 3/4" = 1'-0"

NOTE:
ALL EXPOSED MDF FACES AND EDGES TO RECIEVE HIGH PRESSURE LAMINATE. CABINET BODY EDGES AND THE SHELF EDGE TO RECIEVE 1MM PVC EDGING, DOORS AND DRAWERS TO RECIEVE 3MM PVC EDGING

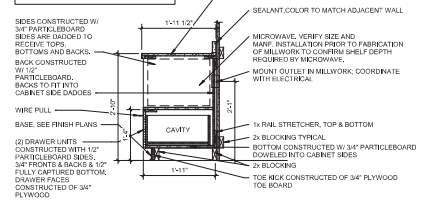

4 TYPICAL CABINET - MICROWAVE
Scale: 3/4" = 1'-0"

FULLY SPRINKLERED

100% BID DOCUMENTS

#	Revisions:	Date

CONSULTANTS:

APOGEE CONSULTING GROUP, P.A. 52644 RALEIGH, NC

LICENSED ARCHITECT RENEE M. C. WAKE 24514 STATE OF MINNESOTA 10/12/2023

PROJECT MANAGER

ACG Project Number 19-103

APOGEE Engineers | Architects

Headquarters:
Apogee Consulting Group, P.A.
1151 Kildaire Farm Road, Suite 120
Cary, North Carolina 27511
www.acg-pa.com 919-858-7420

© COPYRIGHT Apogee Consulting Group, P.A.

Office of Construction and Facilities Management

VA U.S. Department of Veterans Affairs

Drawing Title: CASEWORK DETAILS

Project Title: RENOVATION OF OUTPATIENT PHARMACY AND HVAC

VA PROJECT NUMBER: 612A4-19-016

Building Number: # 650

Location: MATHER VAMC, 10535 HOSPITAL WAY, MATHER, CA 95655

Approved

Date: OCTOBER 13, 2023 | Checked: ELI | Drawn: JK

Drawing Number: I-202

Dwg 6 of 14

C:\Users\ewake\Documents\A_VA Mather-Outpatient Pharmacy and HVAC-CA_10-103_revit\I-DETT.rvt
10/12/2023 11:20:06 AM
VA FORM 08-6231