Promenade Park Stewardship IRSC

Contract Area Map

Lassen National Forest
Almanor Ranger District

0 2,000 4,000 8,000 US Feet

Scale: 1:18,000 1 inch equals 1,500 feet

All Landlines and Locations are Approximate

N W E S

Spatial Reference
NAD 1983 UTM Zone 10N

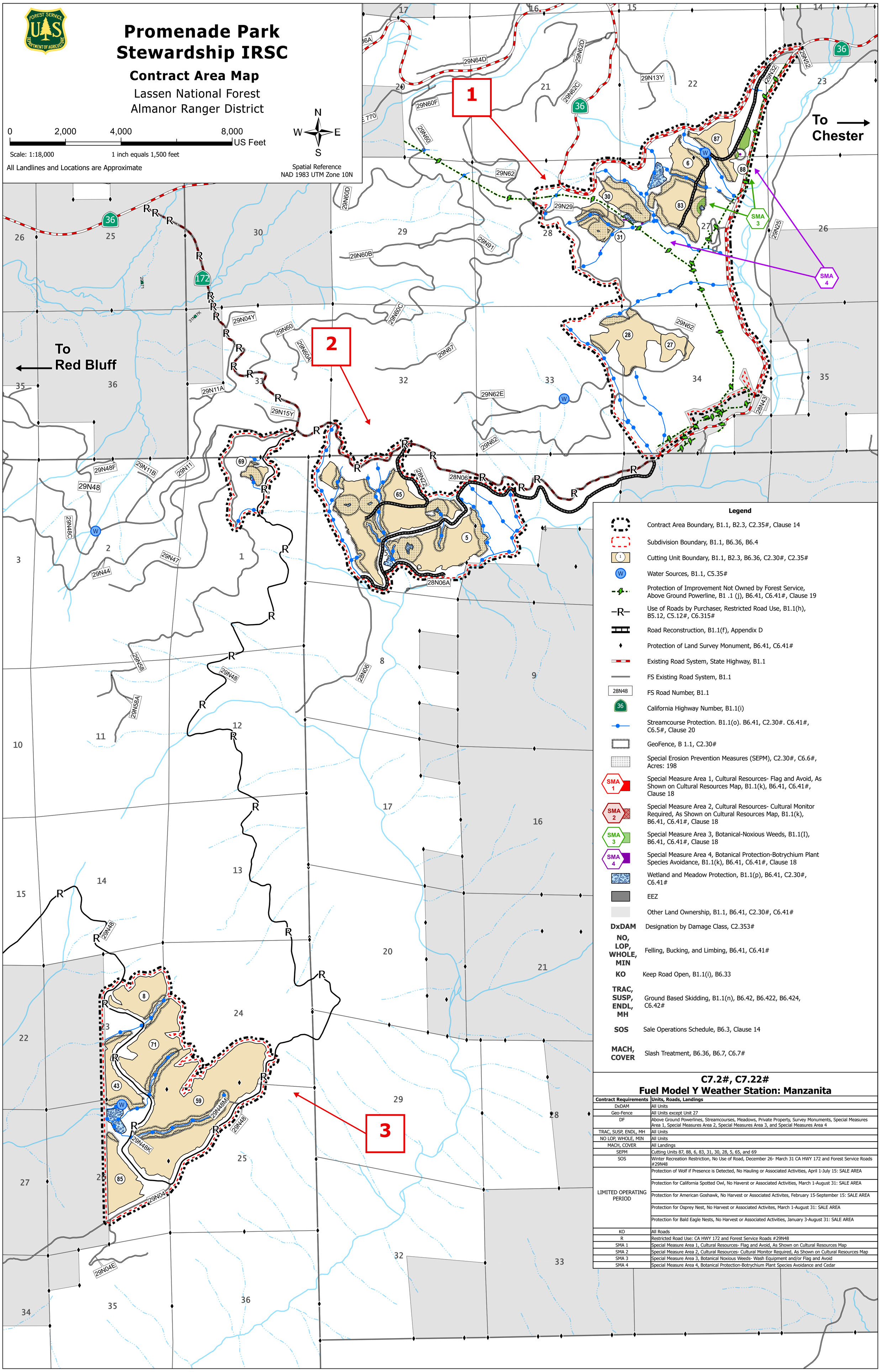

Legend

- Contract Area Boundary, B1.1, B2.3, C2.35#, Clause 14
- Subdivision Boundary, B1.1, B6.36, B6.4
- Cutting Unit Boundary, B1.1, B2.3, B6.36, C2.30#, C2.35#
- Water Sources, B1.1, C5.35#
- Protection of Improvement Not Owned by Forest Service, Above Ground Powerline, B1 .1 (j), B6.41, C6.41#, Clause 19
- Use of Roads by Purchaser, Restricted Road Use, B1.1(h), B5.12, C5.12#, C6.315#
- Road Reconstruction, B1.1(f), Appendix D
- Protection of Land Survey Monument, B6.41, C6.41#
- Existing Road System, State Highway, B1.1
- FS Existing Road System, B1.1
- 28N48 — FS Road Number, B1.1
- 36 — California Highway Number, B1.1(i)
- Streamcourse Protection. B1.1(o). B6.41, C2.30#. C6.41#, C6.5#, Clause 20
- GeoFence, B 1.1, C2.30#
- Special Erosion Prevention Measures (SEPM), C2.30#, C6.6#, Acres: 198
- SMA 1 — Special Measure Area 1, Cultural Resources- Flag and Avoid, As Shown on Cultural Resources Map, B1.1(k), B6.41, C6.41#, Clause 18
- SMA 2 — Special Measure Area 2, Cultural Resources- Cultural Monitor Required, As Shown on Cultural Resources Map, B1.1(k), B6.41, C6.41#, Clause 18
- SMA 3 — Special Measure Area 3, Botanical-Noxious Weeds, B1.1(I), B6.41, C6.41#, Clause 18
- SMA 4 — Special Measure Area 4, Botanical Protection-Botrychium Plant Species Avoidance, B1.1(k), B6.41, C6.41#, Clause 18
- Wetland and Meadow Protection, B1.1(p), B6.41, C2.30#, C6.41#
- EEZ
- Other Land Ownership, B1.1, B6.41, C2.30#, C6.41#

DxDAM	Designation by Damage Class, C2.353#
NO, LOP, WHOLE, MIN	Felling, Bucking, and Limbing, B6.41, C6.41#
KO	Keep Road Open, B1.1(i), B6.33
TRAC, SUSP, ENDL, MH	Ground Based Skidding, B1.1(n), B6.42, B6.422, B6.424, C6.42#
SOS	Sale Operations Schedule, B6.3, Clause 14
MACH, COVER	Slash Treatment, B6.36, B6.7, C6.7#

C7.2#, C7.22#
Fuel Model Y Weather Station: Manzanita

Contract Requirements	Units, Roads, Landings
DxDAM	All Units
Geo-Fence	All Units except Unit 27
DF	Above Ground Powerlines, Streamcourses, Meadows, Private Property, Survey Monuments, Special Measures Area 1, Special Measures Area 2, Special Measures Area 3, and Special Measures Area 4
TRAC, SUSP, ENDL, MH	All Units
NO LOP, WHOLE, MIN	All Units
MACH, COVER	All Landings
SEPM	Cutting Units 87, 88, 6, 83, 31, 30, 28, 5, 65, and 69
SOS	Winter Recreation Restriction, No Use of Road, December 26- March 31 CA HWY 172 and Forest Service Roads #29N48
LIMITED OPERATING PERIOD	Protection of Wolf if Presence is Detected, No Hauling or Associated Activities, April 1-July 15: SALE AREA
	Protection for California Spotted Owl, No Haverst or Associated Activities, March 1-August 31: SALE AREA
	Protection for American Goshawk, No Harvest or Associated Activites, February 15-September 15: SALE AREA
	Protection for Osprey Nest, No Harvest or Associated Activites, March 1-August 31: SALE AREA
	Protection for Bald Eagle Nests, No Harvest or Associated Activities, January 3-August 31: SALE AREA
KO	All Roads
R	Restricted Road Use: CA HWY 172 and Forest Service Roads #29N48
SMA 1	Special Measure Area 1, Cultural Resources- Flag and Avoid, As Shown on Cultural Resources Map
SMA 2	Special Measure Area 2, Cultural Resources- Cultural Monitor Required, As Shown on Cultural Resources Map
SMA 3	Special Measure Area 3, Botanical Noxious Weeds- Wash Equipment and/or Flag and Avoid
SMA 4	Special Measure Area 4, Botanical Protection-Botrychium Plant Species Avoidance and Cedar

Path: T:\FS\NFS\Lassen\Project\Almanor\WestLassenHeadwaters\GIS\02_Implementation\StewardshipContracts\PromenadePark_IRSC\APRX\PromenadeParkUpdated_Draft02_20260625.aprx

Created by: Lassen National Forest