Fire Main Repair/Replacement

Overview of Project Area

Work site is located at 74485 National Park Drive
Twentynine Palms CA, 92277.

Work site has one project location.

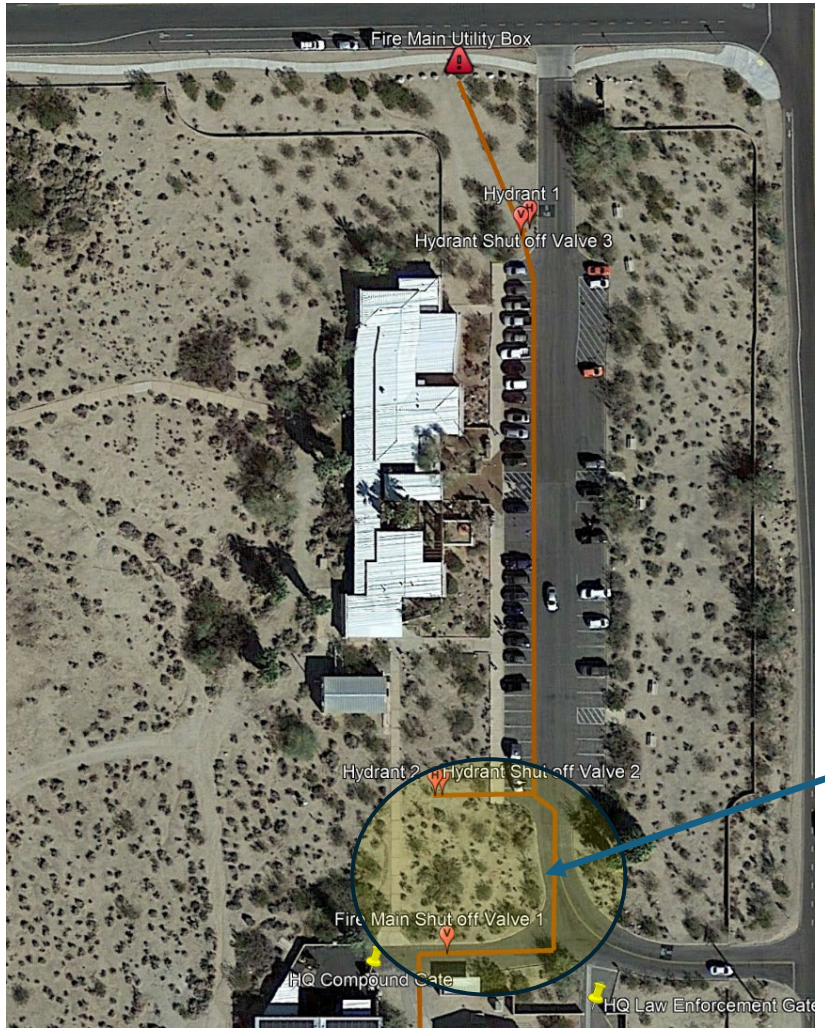

Site consists of replacement
Of approx. 180 feet of water main

Site 2

This site contains a diagram of the location of the HQ water main. The two yellow circles denote the start and stop of the existing water main. This is an 8 inch ductile iron pipe that will be replaced with a new HDPE pipe to prevent corrosion. The new section of pipe will be installed in the exact same location as the existing pipe which is 3 feet below the surface. The shut off valve at the south location will also be replaced.

North Location 34.128071° x -116.037337°

South Location 34.127787° x -116.037523°

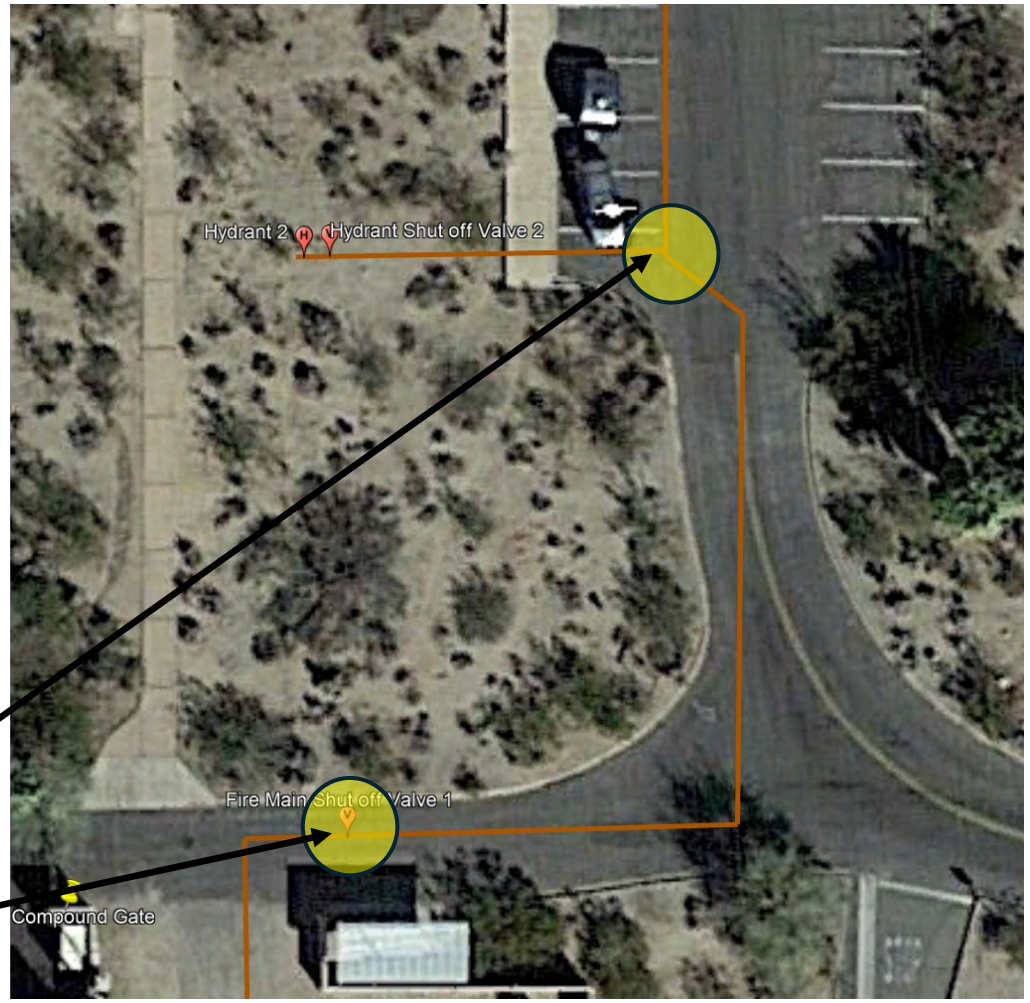

Additional Details

The water main consists of of one 90 degree turn
And two 45 degree turns. The termination point
At the north location will be into the T fitting that
Supplies water to Hydrant 2.

The southern shut off valve will be replaced. The
Section of pipe to the east of the shutoff valve has
Already been replaced with a new HDPE main.

North Location 34.128071° x -116.037337°
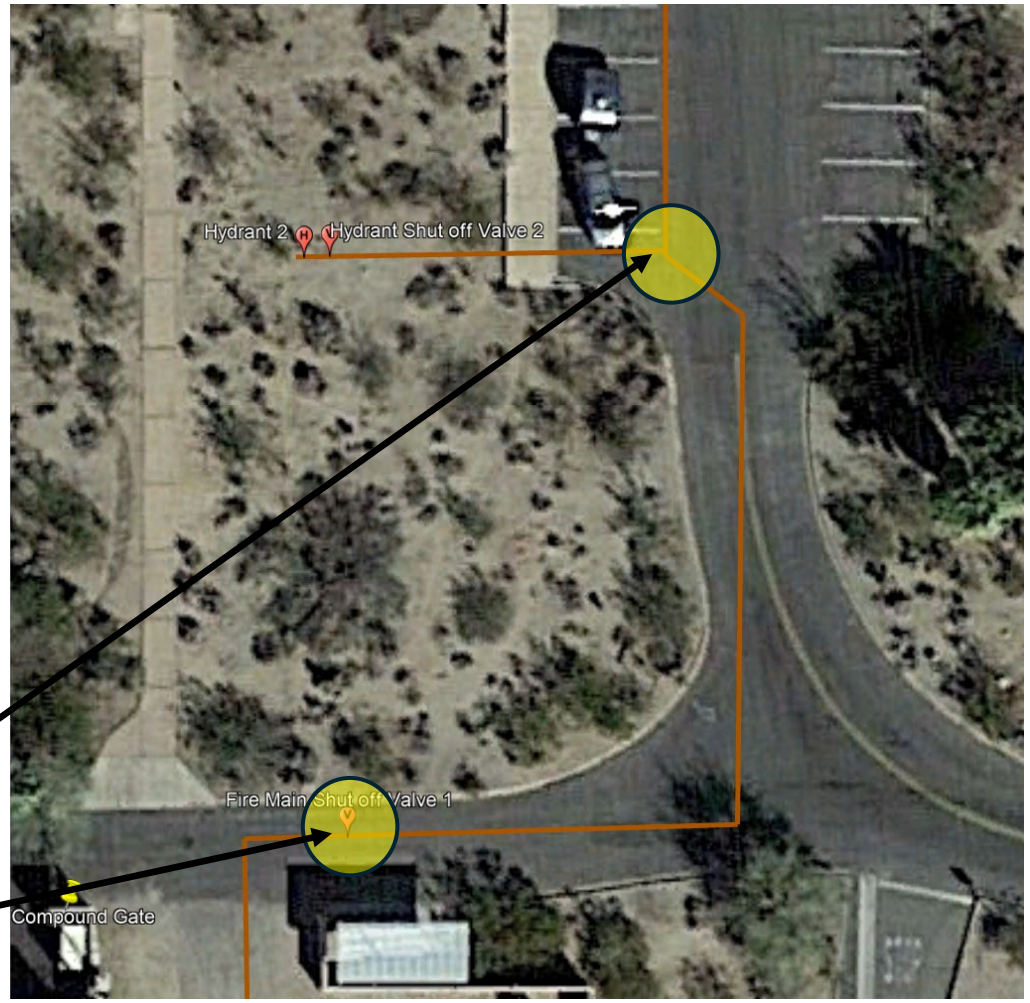
South Location 34.127787° x -116.037523°