ASBESTOS AND LEAD SURVEY

BEQ FC555

MARINE CORPS BASE (MCB) CAMP LEJEUNE
JACKSONVILLE, NORTH CAROLINA 28547

ECS PROJECT NO. 49:26338

FOR: MBF ARCHITECTS PA

DECEMBER 17, 2025

December 17, 2025

Mr. Bill Faulkenberry
MBF Architects PA
317-C Pollock Street
New Bern, North Carolina 28560
faulkenberry@mbfarchitects.com

ECS Project No. 49:26338

Reference: Asbestos and Lead Survey, BEQ FC555, Marine Corps Base (MCB) Camp Lejeune, Jacksonville, North Carolina

Dear Mr. Faulkenberry:

ECS Southeast, LLC (ECS) is pleased to provide MBF Architects PA with the results of the above referenced Asbestos and Lead Survey performed for the renovation of BEQ FC555 located at Marine Corps Base (MCB) Camp Lejeune in Jacksonville, North Carolina. This report summarizes our observations, analytical results, findings, and recommendations related to the work performed. The work described in this report was performed by ECS in general accordance with the Scope of Services described in ECS Proposal Number 49:50147P and the terms and conditions of the agreement authorizing those services.

ECS appreciates this opportunity to provide MBF Architects PA with our services. If we can be of further assistance to you, please do not hesitate to contact us.

Sincerely,

ECS Southeast, LLC

Braxton B. Dawson
Environmental Project Manager
bdawson@ecslimited.com
910-686-9114

Lindsey Thompson, REM
Environmental Principal
lthompson@ecslimited.com
864-987-1810

EXECUTIVE SUMMARY

The subject property is improved with a Bachelor Enlisted Quarters located at Marine Corps Base (MCB) Camp Lejeune in Jacksonville, Onslow County, North Carolina. The structure consists of 45,231 square feet and was reportedly originally constructed in 1978. At the time of our survey, FC555 was occupied, and is currently scheduled to be renovated.

The purpose of the survey was to determine whether asbestos-containing materials (ACMs), lead-containing paint (LCP), and visible mold, were present on the subject property. The survey was performed within the interior and exterior areas of the subject building as well as the roof.

Asbestos Survey

On September 11, 2025, Mr. Braxton B. Dawson, a North Carolina-certified inspector, performed the initial asbestos assessment. A subsequent destructive sampling scope was performed on November 24, 2025 to determine if damp-proofing on CMU behind exterior brick veneer contained asbestos. The destructive assessment also included shower pans and vanity mirrors inside the living quarters. Bulk samples were submitted to Scientific Analytical Institute (SAI) in Greensboro, North Carolina for analysis via Polarized Light Microscopy (PLM) in accordance with the current EPA-600 methodology.

A total of 46 bulk samples from 19 homogeneous areas during the first sampling event were submitted to the laboratory, of which 46 layers were analyzed. For destructive testing, 4 more bulk samples from 2 homogeneous areas were submitted to the laboratory, of which 6 additional layers were analyzed.

The following materials were reported to be asbestos-containing from the first sampling event:

- **Parapet Wall Flashing; Attic, 4,500 SF**

The following materials were reported to be asbestos-containing from the second destructive sampling event:

- **CMU Damp Proofing; behind brick veneer; 20,000 SF**

Due to inaccessibility or the destructive means that asbestos sampling requires, unseen ACMs may remain within the building hidden behind inaccessible areas, which include, but are not limited to, sub-grade walls, structural members, topping slabs, sub-grade sealants, flooring located below underlayments, areas behind exterior walls, pipe trenches, and subsurface utilities.

If suspect materials are discovered during construction activities, they should be presumed to contain asbestos and be treated as ACMs or be sampled immediately upon discovery and prior to disturbance for asbestos content by an accredited or certified asbestos inspector in accordance with 29 Code of Federal Regulations (CFR) 1926.1101.

Lead Paint Survey

The lead paint assessment was conducted by the collection of paint chip samples from suspect lead paint materials. The paint chip samples were submitted to a laboratory that participates in the American Industrial Hygiene Association (AIHA) Environmental Lead Proficiency Analytical Testing (ELPAT) Program for analysis of lead concentration (percent by weight) using Flame Atomic Absorption Spectroscopy.

Based on the laboratory analysis of the paint chips collected during the survey, the following building components were reported as lead-containing paint:

- **Gray/Yellow Attic Access Ladder**
- **Beige Living Quarters Beige Door Frames**
- **Yellow Exterior Stairwell/Sidewalk Yellow Stair Risers**

Paint and surface coatings that contain detectable concentrations of lead are considered "lead-containing paints." Since OSHA has no specific action level for lead in paint, all paint on the site found to have a measurable concentration of lead should be assumed to be lead-containing. Work performed that may disturb lead-containing paint is regulated under OSHA, as referenced under 29 CFR 1926.62.

Recommendations regarding the removal and disposal of the ACM, LCP, and visual mold identified by ECS can be found in Section 5.0 of this report.

The executive summary is an integral portion of this report; however, ECS recommends that the report be read in its entirety.

TABLE OF CONTENTS

PAGE

1.0 SITE DESCRIPTION 1

2.0 PURPOSE 1

3.0 METHODOLOGY 1

3.1 Asbestos-Containing Materials 1

3.2 Lead in Paint and Surface Coatings 2

3.3 Mold and Moisture 2

4.0 RESULTS 2

4.1 Asbestos Sampling 2

4.2 Suspect or Assumed Asbestos-Containing Materials 5

4.3 Lead in Paint and Surface Coatings 6

4.4 Mold and Moisture 8

5.0 RECOMMENDATIONS AND REGULATORY REQUIREMENTS 8

5.1 Asbestos-Containing Materials 9

5.2 Lead in Paint and Surface Coatings 9

6.0 LIMITATIONS 10

TABLE OF APPENDICES

Appendix I: Figures

Appendix II: Site Photographs

Appendix III: Asbestos Bulk Sample Results

Appendix IV: Lead Laboratory Analytical Results

Appendix V: Certifications/Licenses

Appendix VI: Previous Reports

1.0 SITE DESCRIPTION

The subject property is developed with a Bachelor's Enlisted Quarters (BEQ), Building FC555 located at Marine Corps Base (MCB) Camp Lejeune in Jacksonville, Onslow County, North Carolina. Based on the information available, BEQ FC555 comprises approximately 45,231 square feet and was reportedly built in 1978. ECS was requested to conduct an asbestos and lead paint survey, as well as a visual mold survey prior to the proposed renovations. The exterior is comprised of a brick facade, with slab-on-grade, and a metal roof on FC555. Interior finishes consist of suspended ceiling tiles, concrete masonry unit (CMU) block, drywall, ceiling texture, and vinyl composite tile (VCT) floors.

2.0 PURPOSE

The purpose of the Asbestos and Lead Survey was to identify asbestos-containing materials (ACM), lead-containing paint (LCP), and visible mold which require special handling and/or disposal if disturbed during construction activities. The identification of ACMs require trained labor, regulated work practices, and special disposal. The identification of LCP or other lead hazards requires disclosure to contractors and monitoring of lead exposure.

3.0 METHODOLOGY

ECS performed the authorized Scope of Services in general accordance with our proposal, standard industry practice(s) and methods specified by regulation(s) for the identification of ACMs, LCPs, and visible mold.

3.1 Asbestos-Containing Materials

The non-invasive asbestos survey was performed by Mr. Braxton B. Dawson (NC Asbestos Inspector No. 12830) on September 11, 2025. The survey consisted of observing the accessible areas of the building for the presence of suspect materials that may contain asbestos. The survey involved detecting both friable materials (materials that can be pulverized or reduced to a powder by hand pressure when dry) and non-friable materials (materials that pose a hazard when sawn, sanded, drilled, or pulverized). Homogeneous materials (based on material type, color, texture, etc.) were identified during the survey. A subsequent destructive sampling scope was performed on November 24, 2025 to determine if damp-proofing on CMU behind exterior brick veneer contained asbestos. The destructive assessment also included shower pans and vanity mirrors inside the living quarters.

The EPA National Emissions Standard for Hazardous Air Pollutants (NESHAP) requires a survey for asbestos before renovation or demolition. Demolition is defined under NESHAP as the removal of a load-bearing structural member, and renovation is an action that disturbs building materials. Based on requirements under NESHAP and North Carolina Asbestos Hazard Management Program (AHMP), administered by the Health Hazards Control Unit (HHCU) for renovation or demolition activities, ECS conducted a limited survey for potential ACM. The ACM survey was limited in that we did not conduct demolition, such as jack/sledgehammering, to expose potentially concealed materials. Samples were collected in general accordance with Environmental Protection Agency (EPA) Standard 40 CFR 763 Subpart E, Asbestos Hazard Emergency Response Act (AHERA), and Occupational Safety and Health Administration (OSHA) Standard 29 CFR 1926.1101 Inspection Protocol.

Representative bulk samples were collected, placed in sealed packages, and submitted to SAI for analysis using the Environmental Protection Agency (EPA) recommended method of Polarized Light Microscopy (PLM) coupled with dispersion staining (Method No. EPA 600/R-93/116). SAI participates in the National Voluntary Laboratory Accreditation Program (NVLAP). Their NVLAP accreditation number is 200664-0. Several of the samples were layered and analyzed as multiple samples. EPA regulations require collecting multiple samples of each homogeneous area for laboratory analysis. The material type, sample location, and analytical results of each bulk sample are also summarized in the attached Asbestos Bulk Analysis report in **Appendices**.

During the survey, ECS attempted to identify suspect ACMs in readily accessible areas. However, due to the destructive means required to identify some materials, certain areas were deemed inaccessible (i.e. behind walls or sub grade materials) and were not surveyed for suspect ACMs.

Samples were collected in general accordance with EPA Standard 40 CFR 763 Subpart E, Asbestos Hazard Emergency Response Act (AHERA) and OSHA Standard 29 CFR 1926.1101 Inspection Protocol. Multiple samples of each unique material were submitted. Samples were analyzed using the "Positive Stop" methodology. If one sample of a homogeneous material is reported to contain asbestos, the remaining samples of that material are not analyzed. EPA regulations stipulate that if one sample contains asbestos, the entire quantity of that material contains asbestos, regardless of additional analysis.

3.2 Lead in Paint and Surface Coatings

ECS completed a lead paint screening within the building as part of our assessment activities. The collection of representative paint chip samples was performed throughout the building renovation areas. Samples collected were containerized, labeled, and transported to SAI. Each of the paint chip samples was subsequently analyzed for the presence of lead, reported in percent lead by weight, via EPA Method SW 846, 7000B (Flame AAS). The chain-of-custody, which includes sample numbers and sample locations, is included in an Appendix of this report.

3.3 Mold and Moisture

ECS visually inspected the subject property for evidence of mold. This included inspecting the accessible areas of the structures for fungal growth with the naked eye.

As is the case with many assessments of this nature, this evaluation was limited to the areas of the property deemed reasonably accessible by ECS. Reasonable effort was made to identify mold and moisture-impacted areas. However, mold/moisture-impacted areas may remain unidentified.

4.0 RESULTS

The following is a summary of laboratory results, findings and observations.

4.1 Asbestos Sampling

In total, 46 bulk samples from 19 homogeneous areas were submitted to the laboratory, of which 46 layers were analyzed from the first sampling event. For destructive testing, 4 more bulk samples from 2 homogeneous areas were submitted to the laboratory, of which 6 additional layers were analyzed.

An ACM is defined as any material containing more than one percent (>1%) asbestos as determined using the method specified in Appendix E, Subpart E, 40 CFR Part 763, Section 1, PLM. The U.S. EPA categorizes ACM as follows:

- Friable ACMs are defined as any ACM that, when dry, can be crumbled, pulverized, or reduced to powder by hand pressure. Non-friable ACMs are defined as any ACM that, when dry, cannot be crumbled, pulverized, or reduced to powder by hand pressure.
- Category I non-friable ACM includes packings, gaskets, resilient floor coverings, and asphalt roofing products containing more than one percent (>1%) asbestos.
- Category II non-friable ACM is listed as any material, excluding Category I non-friable ACM, containing more than one percent (>1%) asbestos.

Regulated Asbestos Containing Materials (RACM) are friable ACM or non-friable ACM that will be or has been subjected to sanding, grinding, cutting, or abrading, or has crumbled, been pulverized, or reduced to powder in the course of renovation and/or demolition operations.

SAI submitted a signed final laboratory report to ECS on September 19, 2025 and December 8, 2025. Two of the bulk sampled materials submitted for analysis were reported to contain asbestos in detectable concentrations. A complete list of the sampled materials submitted for analysis and sample locations is included below. Photographs of representative building materials are located in Appendix II of this report.

Asbestos Bulk Sample Locations and Analysis Results

Sample ID	Material Description	Sample Location	Analytical Results	Category	Estimated Quantity
First Sampling Event					
555-1-1,2	Pinhole Ceiling Tiles	Common Areas	None Detected (ND)	Not Applicable (N/A)	N/A
555-2-1,2	Fissure Ceiling Tiles	Common Areas	ND	N/A	N/A
555-3-1,2	Floor Coating	Common Areas	ND	N/A	N/A
555-4-1,2,3, 4,5	Block Coating	Interior Walls	ND	N/A	N/A
555-5-1,2	12X12 Beige Floor Tile	Living Quarters	ND	N/A	N/A
555-6-1,2	Gray Mastic	Fan Vent - Chases	ND	N/A	N/A
555-7-1,2	Built up Roof	Attic	ND	N/A	N/A

Sample ID	Material Description	Sample Location	Analytical Results	Category	Estimated Quantity
555-8-1,2	Tar Paper and Tar	Under Standing Seam Metal Roof	ND	N/A	N/A
555-9-1,2	Caulk	Exterior Windows & Doors	ND	N/A	N/A
555-10-1,2	Caulk	Exterior Expansion Joints	ND	N/A	N/A
555-11-1,2	Smooth Ceiling Tiles	Interior Hallways	ND	N/A	N/A
555-12-1,2	**Parapet Wall Flashing - Top Layer**	**Attic**	**3% Chrysotile**	**Category I, Non-Friable**	**4,500 Square Feet**
555-13-1,2	Flashing - Bottom Layer	Attic	ND	N/A	N/A
555-14-1,2	Caulk	Interior Joints	ND	N/A	N/A
555-15-1,2	Drywall & Joint Comound	Living Quarters	ND	N/A	N/A
555-16-1,2	Fire Caulk	Mechanical Room Penetrations	ND	N/A	N/A
555-17-1,2,3,4, 5,6,7	Ceiling Texture	Mechanical Rooms, Buildings, & Living Quarters	ND	N/A	N/A
555-18-1,2	Caulk	Exterior Brick	ND	N/A	N/A

Sample ID	Material Description	Sample Location	Analytical Results	Category	Estimated Quantity
555-19-1,2	White TSI Mastic	Mechanical Rooms & Building	ND	N/A	N/A
Second, Destructive Sampling Event					
3-1,2	Shower Pan Membrane & Mastic	Private Bathrooms in Living Quarters	Membrane - ND Mastic - ND	N/A	N/A
4-1,2	**CMU Damp Proofing**	**Exterior CMU behind brick veneer**	**8% Chrysotile**	**Category II, Non-Friable**	**20,000 SF**
Bold = Asbestos-Containing Materials					

The approximate quantities of the identified ACMs are for informational purposes only and should not be used for bidding purposes. ECS does not warranty or guarantee the estimated quantities provided. The contractors bidding on asbestos abatement should visit the site before bidding to field verify the actual quantity of ACM, become familiar with the site conditions, and address any technical or engineering considerations concerning asbestos removal in their bids or estimates. Any similar materials located on the property should also be assumed to contain asbestos unless tested and the laboratory analysis indicates that asbestos is not present.

4.2 Suspect or Assumed Asbestos-Containing Materials

Due to the inaccessibility or the destructive means that asbestos sampling requires, additional suspect ACMs may remain within the building hidden behind inaccessible areas that include but are not limited to, sub-grade walls, structural members, topping slabs, sub-grade sealants, flooring located below underlayments, areas behind exterior walls, pipe trenches, and subsurface utilities, etc. These areas were deemed inaccessible and were not assessed.

If these materials are discovered during construction activities, they should be presumed to contain asbestos and be treated as ACMs or sampled immediately upon discovery and prior to disturbance for asbestos content by a certified asbestos inspector in accordance with 29 CFR 1926.1101.

A subsequent destructive sampling scope was performed by ECS and MBF Architects on November 24, 2025 to determine if damp-proofing on CMU behind exterior brick veneer contained asbestos. The destructive assessment also included shower pans and vanity mirrors inside the living quarters. The results of the destructive testing are as followed:

- ACM damp-proofing was identified on CMU walls behind the exterior brick veneer.
- The shower pan membrane and mastic in the private bathrooms were sampled and determined to be negative for asbestos.
- The vanity mirrors in the living quarters were determined to be mechanically fastened. Mirror mastic was not observed.

4.3 Lead in Paint and Surface Coatings

Paint and surface coatings that contain detectable concentrations of lead are considered to be "lead-containing paints" (LCP). Because OSHA has no specific action level for lead in paint, all paint on the site found to have measurable lead concentrations should be assumed to be lead-containing. Work performed that may disturb lead-containing paint is regulated under OSHA, as referenced under 29 CFR 1926.62.

Lead was detected in the paint chip samples analyzed. The identified lead-containing paints are summarized in the table below, and the photographs are located in the appendix.

Summary Paint Chip Sampling Results

Sample ID	Location	Substrate	Component	Condition	Color	Result
PC-1	**Attic Access**	**Metal**	**Ladder**	**Good**	**Gray/ Yellow**	**0.20%**
PC-2	Exterior Common Areas	Metal	Door Frame	Good	Brown	<0.0075%
PC-3	Exterior Common Areas	Metal	Door	Good	Brown	<0.0066%
PC-4	Interior Common Areas	Metal	Door Frame	Good	Brown	<0.0078%
PC-5	Interior Common Areas	Metal	Door	Good	Brown	<0.0056%
PC-6	1st Floor Lounge	Metal	Door Frame	Good	Black	<0.0036%

Sample ID	Location	Substrate	Component	Condition	Color	Result
PC-7	1st Floor Lounge	Metal	Door	Good	Black	<0.0059%
PC-8	Stairwell	Concrete	Stair Riser	Good	Red	<0.0068%
PC-9	Duty Office	Metal	Door Frame	Good	Red	<0.0068 %
PC-10	Living Quarters	CMU	Wall	Good	Beige	<0.0051%
PC-11	Mechanical Rooms	CMU	Wall	Good	White	<0.0048%
PC-12	Exterior Living Quarters	Metal	Door	Good	Brown	<0.0045%
PC-13	Exterior Living Quarters	Metal	Door Frame	Good	Brown	<0.0060 %
PC-14	Interior Living Quarters	Metal	Door	Good	Beige	<0.012%
PC-15	**Interior Living Quarters**	**Metal**	**Door Frame**	**Good**	**Beige**	**0.010%**
PC-16	Mechanical Room	Metal	Double Door	Good	Brown	<0.0067 %
PC-17	Mechanical Room	Metal	Double Door Frame	Good	Brown	<0.0065 %
PC-18	Mechanical Building	Metal	Door Frame	Good	Brown	<0.0059%
PC-19	Mechanical Building	Metal	Door	Good	Brown	<0.0057%
PC-20	Mechanical Building 2	Metal	Door	Good	Brown	<0.0049%

Sample ID	Location	Substrate	Component	Condition	Color	Result
PC-21	Mechanical Building 2	Metal	Door Frame	Good	Brown	<0.0077 %
PC-22	**End Stairwells & Sidewalk**	**Concrete**	**Stair Risers**	**Good**	**Yellow**	**0.067%**
PC-23	Laundry Room	Metal	Pipe	Good	Red	<0.0052%
PC-24	Laundry Room	CMU	Wall	Good	White	<0.0056%
PC-25	Janitor's Closet	CMU	Wall	Good	Beige	<0.0054%
PC-26	1st Floor Common Areas	Metal	Doors	Good	Blue	<0.0060%
PC-27	1st Floor Common Areas	Metal	Door Frames	Good	Blue	<0.0069%
Bold = Lead-Containing Paint						

4.4 Mold and Moisture

Based on the visual mold assessment conducted on September 11, 2025, ECS presents a summary of observations below:

- Visible mold growth was observed on the mechanical building's fiberglass insulation, drywall ceiling, and piping.
- Occupants reported signs of visible mold growth in the bathrooms.

Representative photographs of the observed mold/moisture-impacted areas/materials are attached to this report. Approximate locations of the building materials and areas with visible mold are indicated on the site layout provided in the Appendix of this report.

5.0 RECOMMENDATIONS AND REGULATORY REQUIREMENTS

Based on our understanding of the purpose of the Asbestos and Lead Survey, the results of laboratory analysis, and our findings and observations, ECS presents the following recommendations.

5.1 Asbestos-Containing Materials

ECS recommends where a material type has been identified as asbestos-containing that, other materials with similar color, texture, age, and size throughout the building's interior and exterior be assumed to contain asbestos. Please refer to Section 4.1 for a complete list of building materials reported positive for asbestos and Section 4.2 for materials assumed to contain asbestos. Identified ACMs must be removed, encapsulated, or enclosed before disturbance of the materials.

If ACMs are to be removed, an accredited asbestos abatement contractor should perform the removal. it is recommended that an industrial hygienist monitor the project. This involves collecting air samples from within and outside abatement work areas to monitor the asbestos abatement contractor's work practices throughout the project. The industrial hygienist should evaluate if the asbestos abatement work is in accordance with project specifications, U.S. EPA regulation 40 CFR Part 61-NESHAP Subpart M: National Emission Standard for Asbestos, and OSHA regulation 29 CFR 1926.1101 – Asbestos in Construction. The industrial hygienist should assess each work area to monitor the removal of ACMs. Only after the industrial hygienist has determined the identified ACMs have been removed should final clearance air samples be collected (if necessary).

Suspect ACMs not observed due to inaccessibility or not sampled due to the destructive means that sampling would require may also be encountered during construction activities. At the time of the survey, only limited destructive means were used to locate or sample suspect ACMs; therefore, additional suspect ACMs may remain within inaccessible areas that include, but are not limited to, sub-grade walls, structural members, topping slabs, exterior areas, sub-grade sealants, flooring located below underlayments, vapor barriers, pipe trenches, and other subsurface utilities, etc. If additional suspect ACMs are uncovered which were not accessible during this survey, it is recommended that these materials either be assumed to contain asbestos or be sampled before disturbance upon discovery for asbestos content by an asbestos inspector in accordance with 29 CFR 1926.1101.

ECS recommends that a project specification be prepared to delineate and quantify known and suspect hazardous and regulated materials in the buildings and to outline proper procedures for the abatement. This will help protect the owner's liability in better defining the scope of work and contractors' roles and responsibilities in the abatement process and holding the contractor accountable for the performance of the project. The specification typically defines the Contractor's scope of work and outline requirements and procedures that must be followed for the project. The intent of the specification is to give performance requirements for the Contractor so that the project can be completed safely and in compliance with applicable federal and state regulations. Typically, the specification document serves as part of the site owner's contract with the contractor.

5.2 Lead in Paint and Surface Coatings

Based on the findings of the lead survey, detectable concentrations of lead were identified on some paints and surface coatings.

The presence of lead is a concern primarily when conditions exist where it may be inhaled or ingested. Regardless of the analytical results of a material, all painted and/or glazed surfaces may still contain concentrations of lead in the paint, which when disturbed, may generate lead dust greater than

the Permissible Exposure Limit (PEL) of 50 micrograms per cubic meter (ug/m3) as an 8-hour Time Weighted Average (TWA) established by the OSHA "Lead Exposure in Construction Rule (29 CFR 1926.62)."

The OSHA standard gives no guidance on acceptable levels of lead in paint at which no exposure to airborne lead (above the action level) would be expected. Rather, OSHA defines airborne concentrations, and references specific types of work practices and operations from which a lead hazard may be generated (reference 29 CFR 1926.62, section d). Environmental and personnel monitoring should be conducted during any removal/demolition process (as appropriate) to verify that actual personal exposures are below the Permissible Exposure Limit (PEL) of 50 micrograms per cubic meter ($\mu g/m^3$) as an 8-hour Time Weighted Average (TWA). Under OSHA requirements, the contractor performing renovation work will be required to conduct this monitoring and follow applicable requirements under 29 CFR 1926.62 if disturbing lead-containing paint.

6.0 LIMITATIONS

The conclusions and recommendations presented within this report are based upon a reasonable level of assessment within normal bounds and standards of professional practice for a site in this particular geographic setting. ECS is not responsible or liable for the discovery and elimination of hazards that may potentially cause damage, accidents, or injuries.

The observations, conclusions, and recommendations pertaining to environmental conditions at the subject site are necessarily limited to conditions observed, and/or materials reviewed at the time this study was undertaken. No warranty, expressed or implied, is made with regard to the conclusions and recommendations presented within this report. This report is provided for the exclusive use of the client. This report is not intended to be used or relied upon in connection with other projects or by other unidentified third parties without the written consent of ECS and the client.

During this study, samples were submitted for analysis at an accredited laboratory via polarized light microscopy. As with any similar survey of this nature, actual conditions exist only at the precise locations from which samples were collected. Certain inferences are based on the results of this sampling and related testing to form a professional opinion of conditions in areas beyond those from which the samples were collected. No warranty, expressed or implied, is made.

Our recommendations are in part based on federal, state, and local regulations and guidelines. ECS does not assume the responsibility of the person(s) in charge of the site, or otherwise undertake responsibility for reporting to any local, state, or federal public agencies, any conditions at the site that may present a potential danger to public health, safety, or the environment. Under this scope of services, ECS assumes no responsibility regarding any response actions initiated as a result of these findings. General compliance with regulations and response actions are the sole responsibility of the Client and should be conducted in accordance with local, state, and/or federal requirements.

Appendix I: Figures

Hazardous Materials Survey

Figure 1

Site Overview

BEQ FC555
MCB Camp Lejune
Jacksonville, North Carolina

ECS Project No. 49-26338

IMAGE SOURCE:

Google Earth

Hazardous Materials Survey

Figure 2

Asbestos Sample Locations

BEQ FC555
MCB Camp Lejune
Jacksonville, North Carolina

ECS Project No. 49-26338

SAMPLE LEGEND:

XX-XX	Sample Location
⊗	Asbestos Not Detected
▲	Asbestos Detected >1%

NOTES:

Floor plan not to scale.

1st Floor

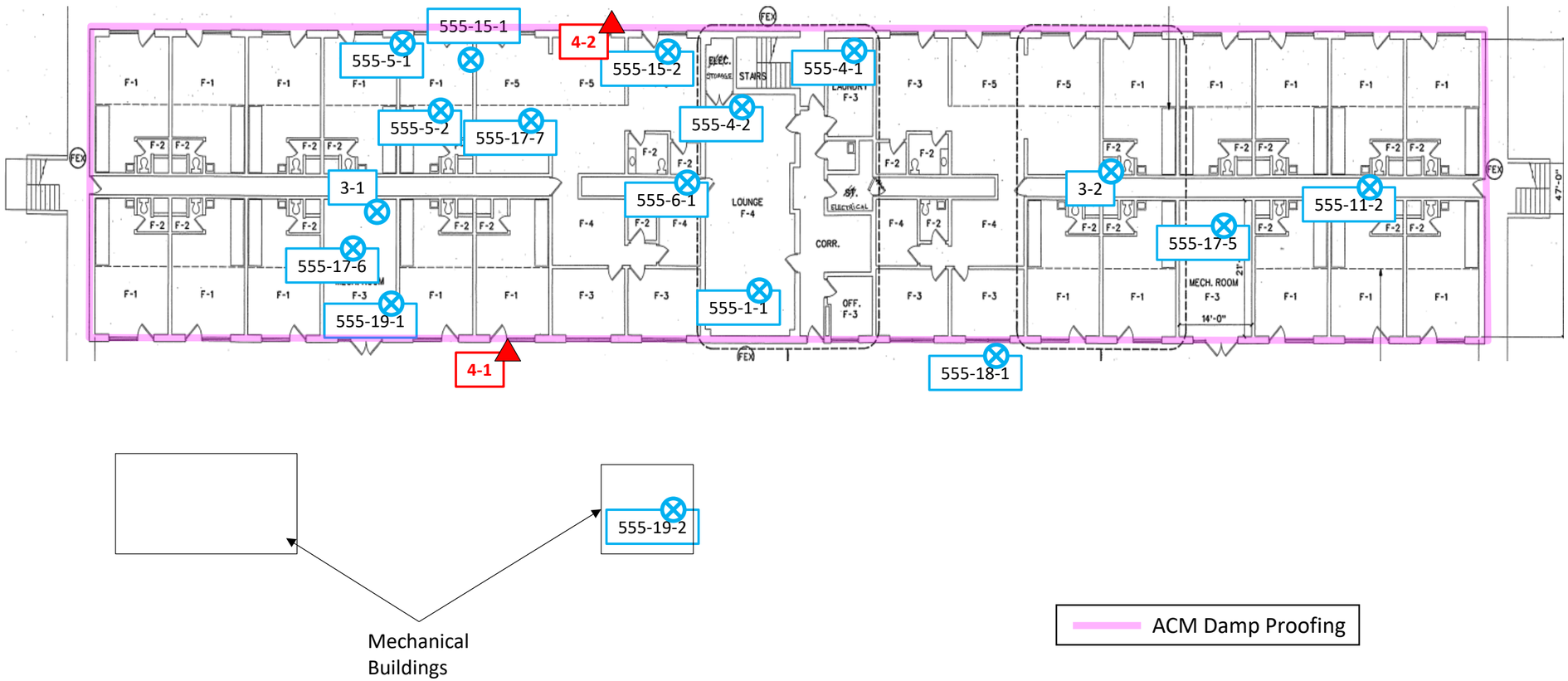

Hazardous Materials Survey

Figure 3

Asbestos Sample Locations

BEQ FC555
MCB Camp Lejune
Jacksonville, North Carolina

ECS Project No. 49-26338

SAMPLE LEGEND:

XX-XX	Sample Location
⊗	Asbestos Not Detected
▲	Asbestos Detected >1%

NOTES:

Floor plan not to scale.

2nd Floor

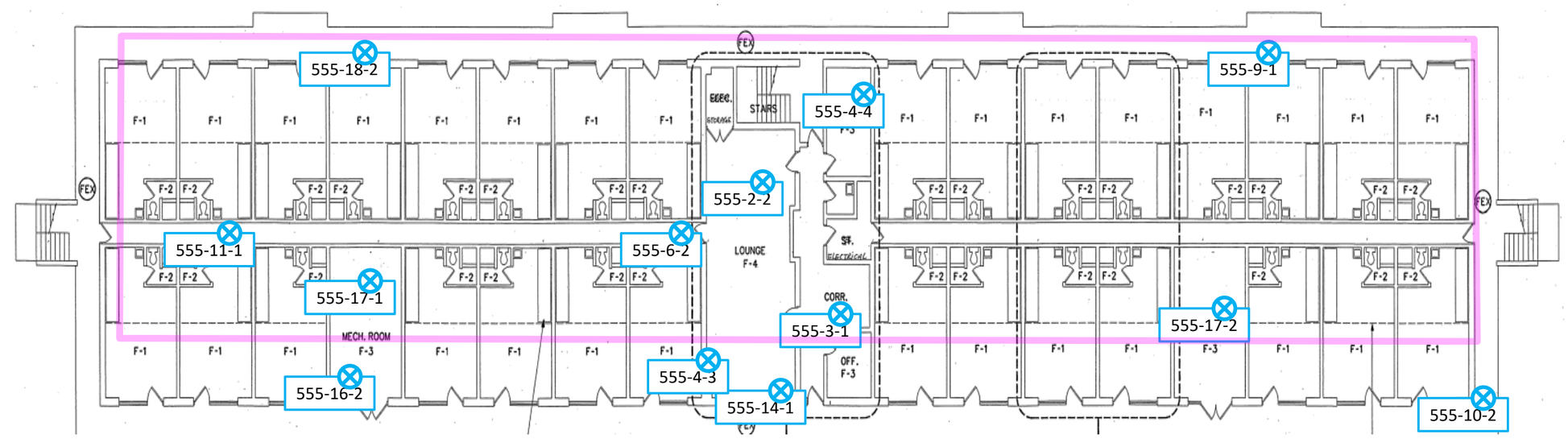

ACM Damp Proofing

Hazardous Materials Survey

Figure 4

Asbestos Sample Locations

BEQ FC555
MCB Camp Lejune
Jacksonville, North Carolina

ECS Project No. 49-26338

SAMPLE LEGEND:

XX-XX	Sample Location
⊗	Asbestos Not Detected
▲	Asbestos Detected >1%

NOTES:

Floor plan not to scale.

3rd Floor

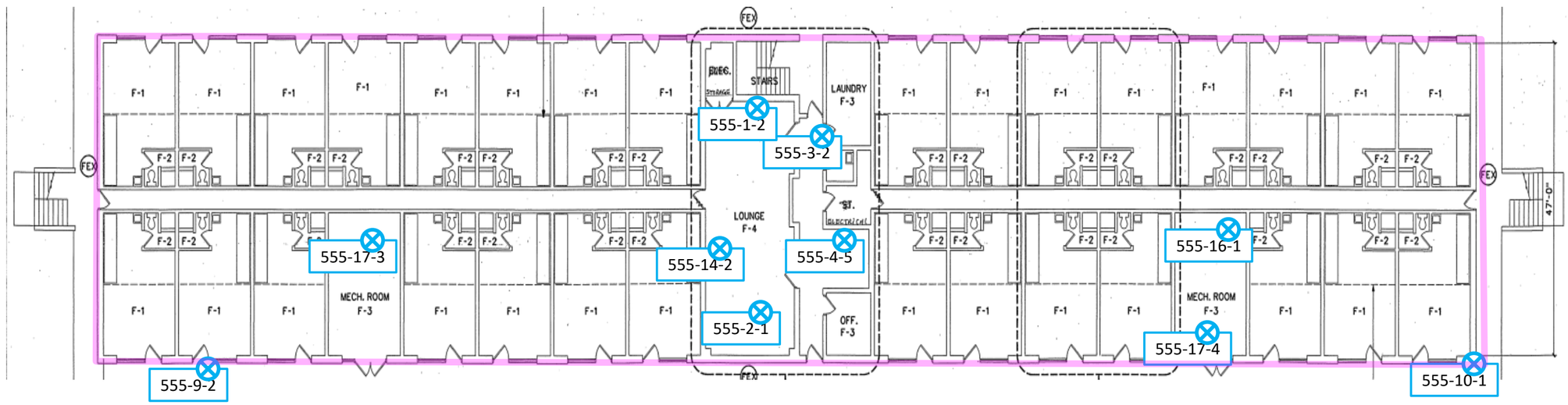

ACM Damp Proofing

Hazardous Materials Survey

Figure 5

Asbestos Sample Locations

BEQ FC555
MCB Camp Lejune
Jacksonville, North Carolina

ECS Project No. 49-26338

SAMPLE LEGEND:

XX-XX	Sample Location
⊗	Asbestos Not Detected
▲	Asbestos Detected >1%

NOTES:

Floor plan not to scale.

Roof/Attic

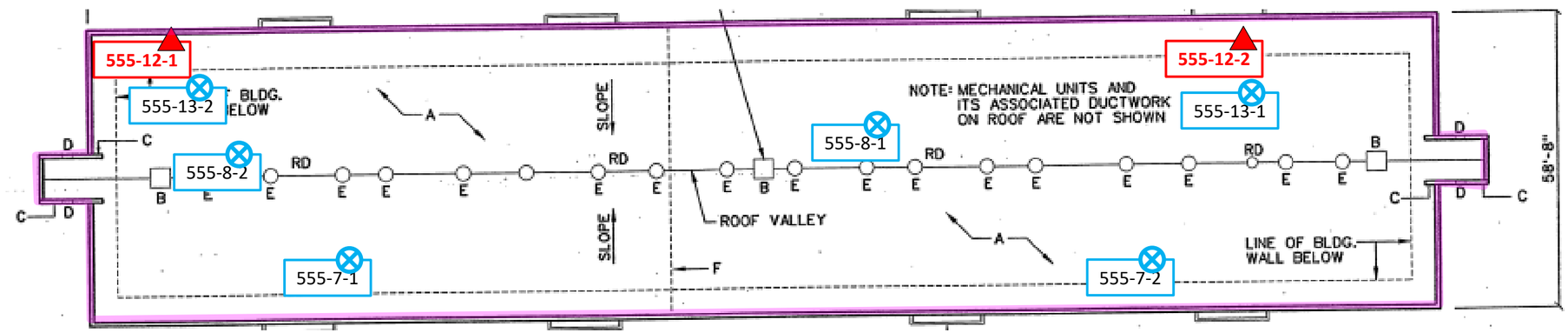

ACM Flashing

Hazardous Materials Survey

Figure 6

Lead Sample Locations

BEQ FC555
MCB Camp Lejune
Jacksonville, North Carolina

ECS Project No. 49-26338

XX **SAMPLE LEGEND:**

Lead-Containing Paint

Below Detection Limit

NOTES:

Floor plan not to scale.

1st Floor

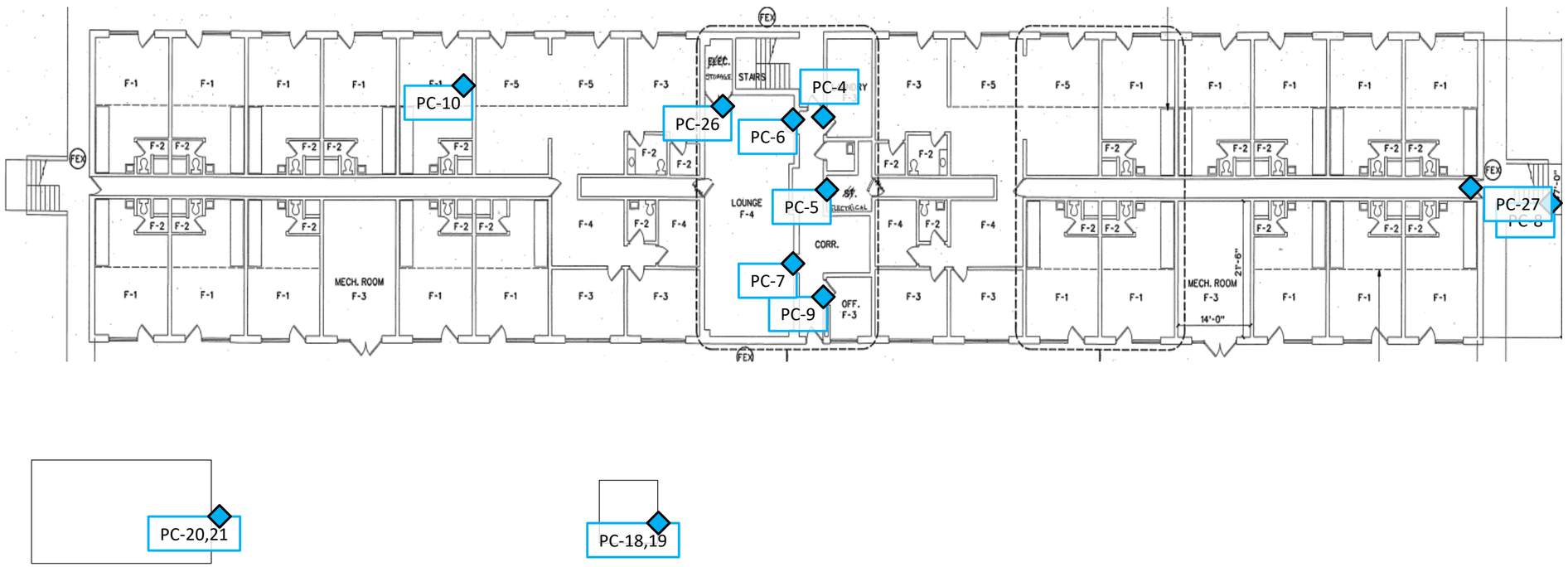

Hazardous Materials Survey

Figure 7

Lead Sample Locations

BEQ FC555
MCB Camp Lejune
Jacksonville, North Carolina

ECS Project No. 49-26338

XX **SAMPLE LEGEND:**

Lead-Containing Paint

Below Detection Limit

NOTES:

Floor plan not to scale.

2nd Floor

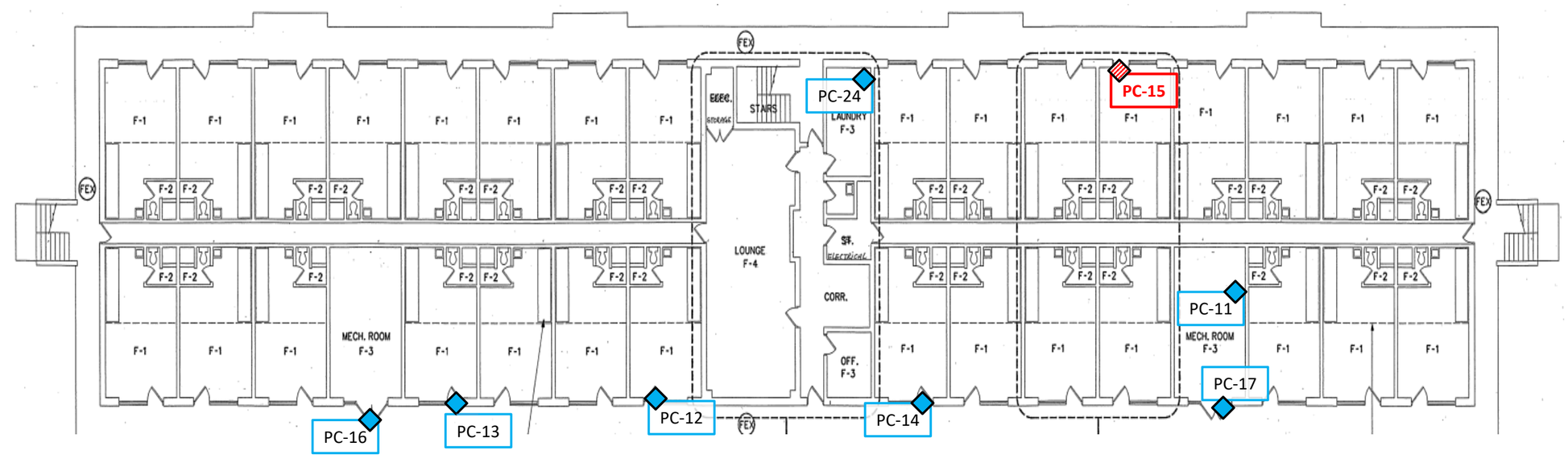

Hazardous Materials Survey

Figure 8

Lead Sample Locations

BEQ FC555
MCB Camp Lejune
Jacksonville, North Carolina

ECS Project No. 49-26338

XX **SAMPLE LEGEND:**

Lead-Containing Paint

Below Detection Limit

NOTES:

Floor plan not to scale.

3rd Floor

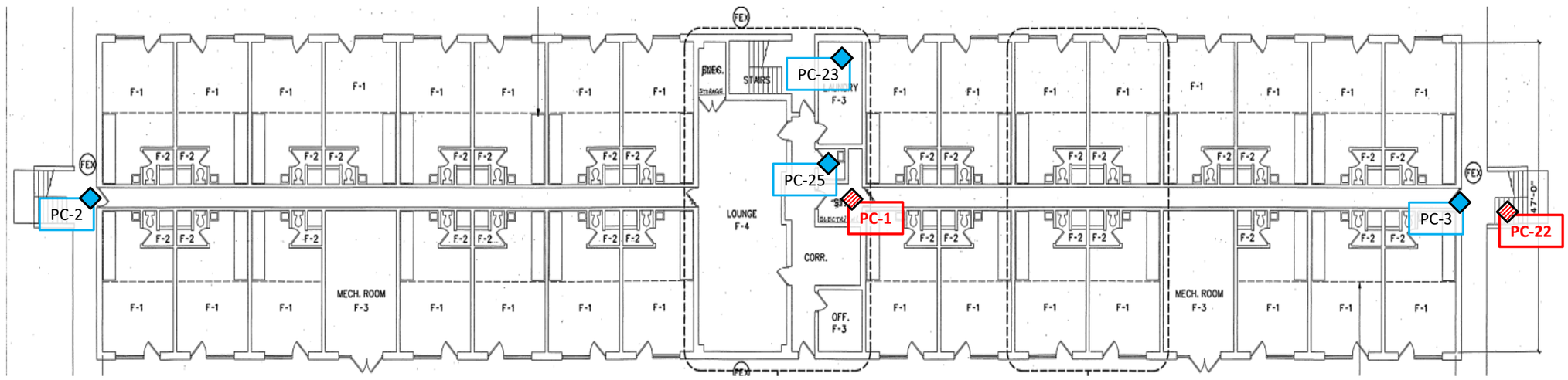

Appendix II: Site Photographs

1 - View of BEQ FC555

2 - View of Old Mechanical Building

3 - View of New mechanical building

4 - View of Visible Mold

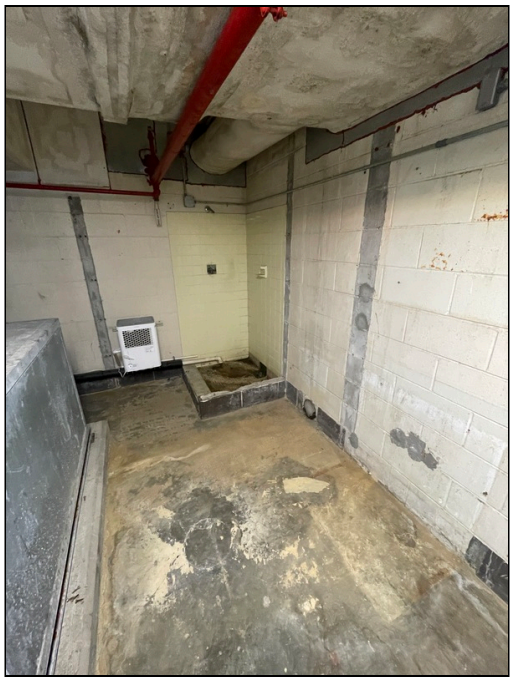

5 - View of Typical Mechanical Room & Visible Mold

6 - View of Typical HVAC System in Mechanical Room

7 - View of ceiling texture in mechanical plenum in each room

8 - View of Typical Living Quarters

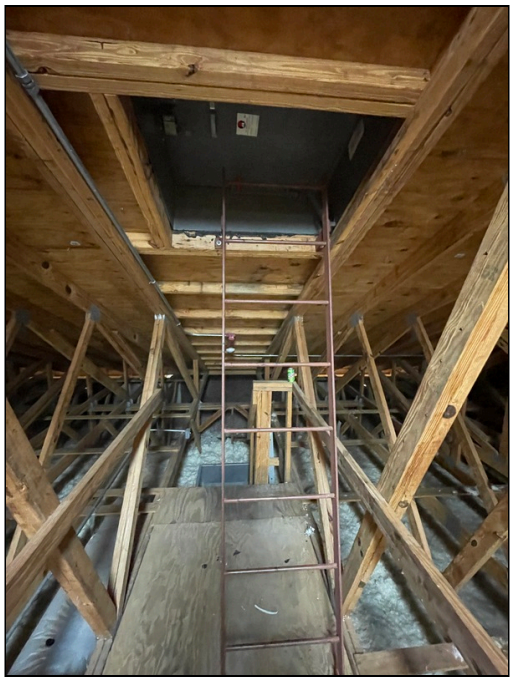

9 - View of Metal Attic-Roof Hatch Ladder

10 - View of Mechanical Room Attic Access Ladder - Lead-Containing Paint

11 - View of Typical Chase

12 - View of Typical Exterior

13 - View of Typical, Central Mechanical Room

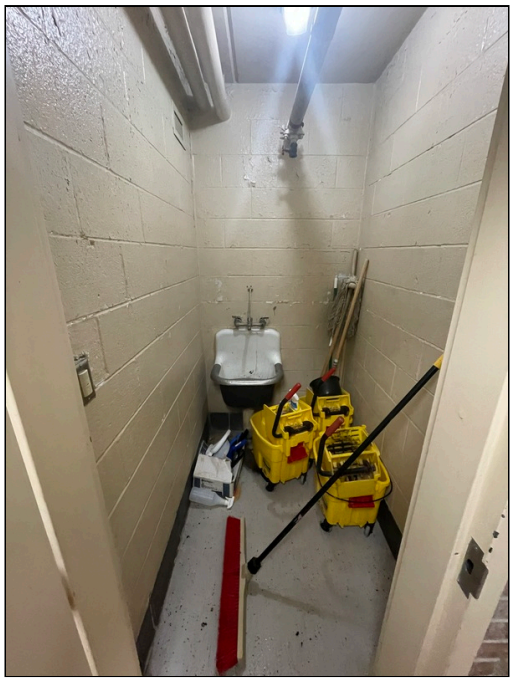

14 - View of Typical Cleaning Storage Room

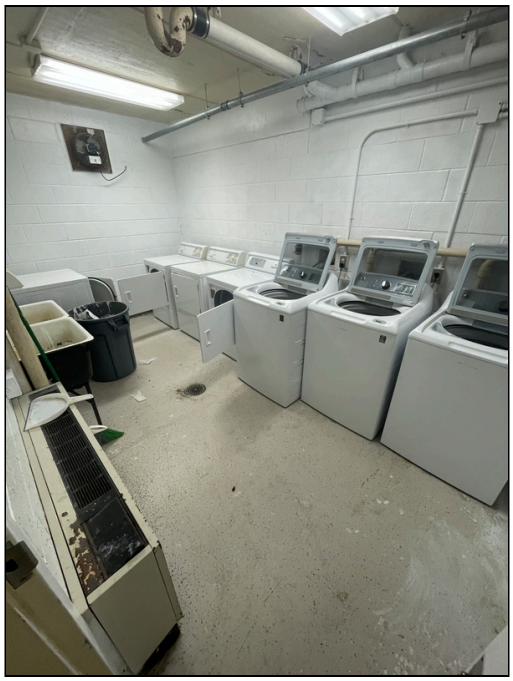

15 - View of Typical Laundry Room

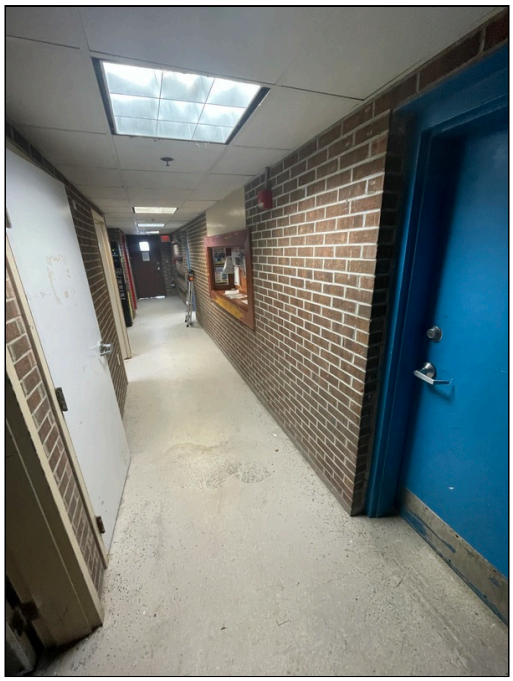

16 - View of Typical Common Hallway

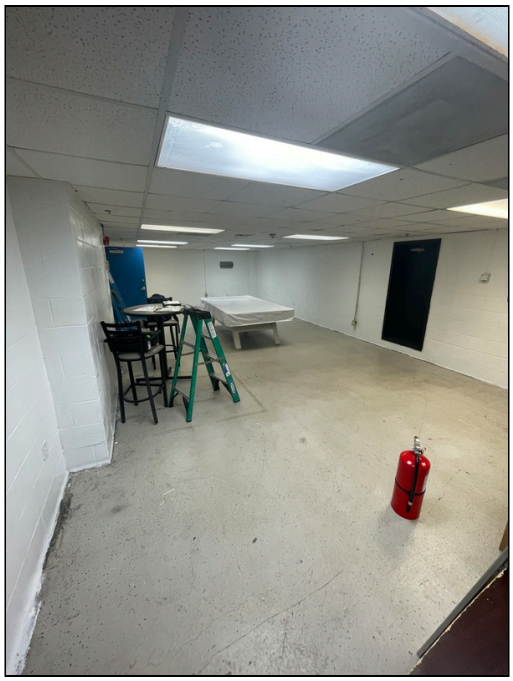

17 - View of Typical Lounge

18 - View of Typical Chase

19 - View of ACM damp-proofing on CMU behind brick veneer

20 - Old mech room

21 - View of typical vanity mirrors - Mechanically fastened

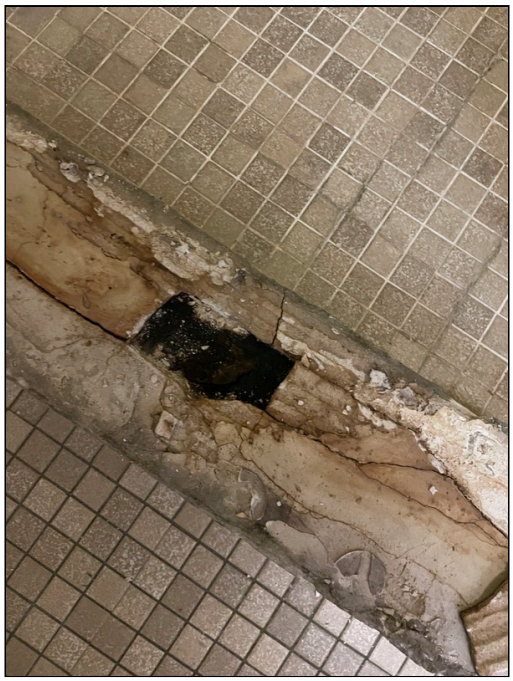

22 - View of non-ACM shower pan membrane and mastic

23 - View of ACM flashing in attic

Appendix III: Asbestos Bulk Sample Results

Bulk Asbestos Analysis

By Polarized Light Microscopy
EPA Method: 600/R-93/116 and
40 CFR, Part 763, Subpart E, App.E

NVLAP LAB CODE 200664-0

Customer: ECS Southeast, LLP
6714 Netherlands Dr
Wilmington, NC 28405

Attn: Braxton Dawson
Bailey Proctor

Project: BEQ FC550 & FC555- Hazmat Assessment
Camp Lejune, NC

Lab Order ID: **10092033**
Analysis: PLM
Date Received: 09/12/2025
Date Reported: 09/19/2025

Sample ID / *Lab Sample ID*	Description / *Lab Notes*	Asbestos	Fibrous Components	Non-Fibrous Components	Attributes / Treatment
555-1-1	Pinhole Ceiling Tile	**None Detected**	**60% Cellulose** **20% Fiber Glass**	**10% Perlite** **10% Other**	White Fibrous Homogeneous
10092033_0001					Ashed
555-1-2	Pinhole Ceiling Tile	**None Detected**	**60% Cellulose** **20% Fiber Glass**	**10% Perlite** **10% Other**	White Fibrous Homogeneous
10092033_0002					Ashed
555-2-1	Fissure Ceiling Tile	**None Detected**	**60% Cellulose** **20% Fiber Glass**	**10% Other** **10% Perlite**	White Fibrous Homogeneous
10092033_0003					Ashed
555-2-2	Fissure Ceiling Tile	**None Detected**	**60% Cellulose** **20% Fiber Glass**	**10% Other** **10% Perlite**	White Fibrous Homogeneous
10092033_0004					Ashed
555-3-1	Floor Coating	**None Detected**		**100% Other**	White Non-Fibrous Homogeneous
10092033_0005					Dissolved
555-3-2	Floor Coating	**None Detected**		**100% Other**	White Non-Fibrous Homogeneous
10092033_0006					Dissolved
555-4-1	Block Coating	**None Detected**		**100% Other**	Tan Non-Fibrous Homogeneous
10092033_0007					Dissolved
555-4-2	Block Coating	**None Detected**		**100% Other**	Tan Non-Fibrous Homogeneous
10092033_0008					Ashed

Disclaimer: Due to the nature of the EPA 600 method, asbestos may not be detected in samples containing low levels of asbestos. We strongly recommend that analysis of floor tiles, vermiculite, and/or heterogenous soil samples be conducted by TEM for confirmation of "None Detected" by PLM. This report relates only to the samples tested and may not be reproduced, except in full, without the written approval of SAI. This report may not be used by the client to claim product endorsement by NVLAP or any other agency of the U.S. government. Analytical uncertainty available upon request. Scientific Analytical Institute participates in the NVLAP Proficiency Testing program. Unless otherwise noted blank sample correction was not performed. Estimated MDL is 0.1%.

Jalen Moore (101)
Analyst

Approved Signatory

Bulk Asbestos Analysis

By Polarized Light Microscopy
EPA Method: 600/R-93/116 and
40 CFR, Part 763, Subpart E, App.E

NVLAP LAB CODE 200664-0

Customer: ECS Southeast, LLP
6714 Netherlands Dr
Wilmington, NC 28405

Attn: Braxton Dawson
Bailey Proctor

Project: BEQ FC550 & FC555- Hazmat Assessment
Camp Lejune, NC

Lab Order ID: **10092033**
Analysis: PLM
Date Received: 09/12/2025
Date Reported: 09/19/2025

Sample ID / *Lab Sample ID*	Description / *Lab Notes*	Asbestos	Fibrous Components	Non-Fibrous Components	Attributes / Treatment
555-4-3	Block Coating	**None Detected**		**100% Other**	Tan Non-Fibrous Homogeneous
10092033_0009					Ashed
555-4-4	Block Coating	**None Detected**		**100% Other**	Tan Non-Fibrous Homogeneous
10092033_0010					Ashed
555-4-5	Block Coating	**None Detected**		**100% Other**	Tan Non-Fibrous Homogeneous
10092033_0011					Ashed
555-5-1	12X12 Beige Floor Tile	**None Detected**		**100% Other**	Gray Non-Fibrous Homogeneous
10092033_0012					Dissolved
555-5-2	12X12 Beige Floor Tile	**None Detected**		**100% Other**	Gray Non-Fibrous Homogeneous
10092033_0013					Dissolved
555-6-1	Gray, Fan Vent Mastic	**None Detected**		**100% Other**	Gray Non-Fibrous Homogeneous
10092033_0014					Dissolved
555-6-2	Gray, Fan Vent Mastic	**None Detected**		**100% Other**	Gray Non-Fibrous Homogeneous
10092033_0015					Dissolved
555-7-1	Built Up Roof	**None Detected**		**100% Other**	Black Non-Fibrous Homogeneous
10092033_0016					Dissolved

Disclaimer: Due to the nature of the EPA 600 method, asbestos may not be detected in samples containing low levels of asbestos. We strongly recommend that analysis of floor tiles, vermiculite, and/or heterogenous soil samples be conducted by TEM for confirmation of "None Detected" by PLM. This report relates only to the samples tested and may not be reproduced, except in full, without the written approval of SAI. This report may not be used by the client to claim product endorsement by NVLAP or any other agency of the U.S. government. Analytical uncertainty available upon request. Scientific Analytical Institute participates in the NVLAP Proficiency Testing program. Unless otherwise noted blank sample correction was not performed. Estimated MDL is 0.1%.

Jalen Moore (101)
Analyst

Approved Signatory

Bulk Asbestos Analysis

By Polarized Light Microscopy
EPA Method: 600/R-93/116 and
40 CFR, Part 763, Subpart E, App.E

NVLAP LAB CODE 200664-0

Customer: ECS Southeast, LLP
6714 Netherlands Dr
Wilmington, NC 28405

Attn: Braxton Dawson
Bailey Proctor

Project: BEQ FC550 & FC555- Hazmat Assessment
Camp Lejune, NC

Lab Order ID: **10092033**
Analysis: PLM
Date Received: 09/12/2025
Date Reported: 09/19/2025

Sample ID / *Lab Sample ID*	Description / *Lab Notes*	Asbestos	Fibrous Components	Non-Fibrous Components	Attributes / Treatment
555-7-2	Built Up Roof	**None Detected**		**100% Other**	Black Non-Fibrous Homogeneous
10092033_0017					Dissolved
555-8-1	Tar Paper & Tar	**None Detected**		**100% Other**	Black Non-Fibrous Homogeneous
10092033_0018	*no paper*				Dissolved
555-8-2	Tar Paper & Tar	**None Detected**		**100% Other**	Black Non-Fibrous Homogeneous
10092033_0019	*no paper*				Dissolved
555-9-1	Caulk	**None Detected**		**100% Other**	Brown Non-Fibrous Homogeneous
10092033_0020					Ashed
555-9-2	Caulk	**None Detected**		**100% Other**	Brown Non-Fibrous Homogeneous
10092033_0021					Ashed
555-10-1	Caulk	**None Detected**		**100% Other**	Gray Non-Fibrous Homogeneous
10092033_0022					Dissolved
555-10-2	Caulk	**None Detected**		**100% Other**	Gray Non-Fibrous Homogeneous
10092033_0023					Dissolved
555-11-1	Smooth Ceiling Tiles	**None Detected**	**5% Cellulose**	**95% Other**	White Non-Fibrous Homogeneous
10092033_0024					Dissolved

Disclaimer: Due to the nature of the EPA 600 method, asbestos may not be detected in samples containing low levels of asbestos. We strongly recommend that analysis of floor tiles, vermiculite, and/or heterogenous soil samples be conducted by TEM for confirmation of "None Detected" by PLM. This report relates only to the samples tested and may not be reproduced, except in full, without the written approval of SAI. This report may not be used by the client to claim product endorsement by NVLAP or any other agency of the U.S. government. Analytical uncertainty available upon request. Scientific Analytical Institute participates in the NVLAP Proficiency Testing program. Unless otherwise noted blank sample correction was not performed. Estimated MDL is 0.1%.

Jalen Moore (101)
Analyst

Approved Signatory

Bulk Asbestos Analysis

By Polarized Light Microscopy
EPA Method: 600/R-93/116 and
40 CFR, Part 763, Subpart E, App.E

NVLAP LAB CODE 200664-0

Customer: ECS Southeast, LLP
6714 Netherlands Dr
Wilmington, NC 28405

Attn: Braxton Dawson
Bailey Proctor

Project: BEQ FC550 & FC555- Hazmat Assessment
Camp Lejune, NC

Lab Order ID: **10092033**
Analysis: PLM
Date Received: 09/12/2025
Date Reported: 09/19/2025

Sample ID / *Lab Sample ID*	Description / *Lab Notes*	Asbestos	Fibrous Components	Non-Fibrous Components	Attributes / Treatment
555-11-2	Smooth Ceiling Tiles	**None Detected**	**5% Cellulose**	**95% Other**	White Non-Fibrous Homogeneous
10092033_0025					Dissolved
555-12-1	Flashing - Top Layer	**3% Chrysotile**		**97% Other**	Silver Non-Fibrous Homogeneous
10092033_0026					Dissolved
555-12-2	Flashing - Top Layer	**Not Analyzed**			
10092033_0027					
555-13-1	Flashing - Bottom layer	**None Detected**		**100% Other**	Black Non-Fibrous Homogeneous
10092033_0028					Dissolved
555-13-2	Flashing - Bottom layer	**None Detected**		**100% Other**	Black Non-Fibrous Homogeneous
10092033_0029					Dissolved
555-14-1	Caulk	**None Detected**		**100% Other**	White Non-Fibrous Homogeneous
10092033_0030					Ashed
555-14-2	Caulk	**None Detected**		**100% Other**	White Non-Fibrous Homogeneous
10092033_0031					Ashed
555-15-1	Drywall & Joint Compound	**None Detected**	**5% Cellulose**	**95% Other**	White Non-Fibrous Heterogeneous
10092033_0032	*drywall: none detected; joint compound: none detected*				Dissolved

Disclaimer: Due to the nature of the EPA 600 method, asbestos may not be detected in samples containing low levels of asbestos. We strongly recommend that analysis of floor tiles, vermiculite, and/or heterogenous soil samples be conducted by TEM for confirmation of "None Detected" by PLM. This report relates only to the samples tested and may not be reproduced, except in full, without the written approval of SAI. This report may not be used by the client to claim product endorsement by NVLAP or any other agency of the U.S. government. Analytical uncertainty available upon request. Scientific Analytical Institute participates in the NVLAP Proficiency Testing program. Unless otherwise noted blank sample correction was not performed. Estimated MDL is 0.1%.

Jalen Moore (101)
Analyst

Approved Signatory

Bulk Asbestos Analysis

By Polarized Light Microscopy
EPA Method: 600/R-93/116 and
40 CFR, Part 763, Subpart E, App.E

NVLAP LAB CODE 200664-0

Customer: ECS Southeast, LLP
6714 Netherlands Dr
Wilmington, NC 28405

Attn: Braxton Dawson
Bailey Proctor

Project: BEQ FC550 & FC555- Hazmat Assessment
Camp Lejune, NC

Lab Order ID: **10092033**
Analysis: PLM
Date Received: 09/12/2025
Date Reported: 09/19/2025

Sample ID / *Lab Sample ID*	Description / *Lab Notes*	Asbestos	Fibrous Components	Non-Fibrous Components	Attributes / Treatment
555-15-2	Drywall & Joint Compound	**None Detected**	**5% Cellulose**	**95% Other**	White Non-Fibrous Heterogeneous
10092033_0033	*drywall: none detected; joint compound: none detected*				Dissolved
555-16-1	Fire Caulk	**None Detected**		**100% Other**	Red Non-Fibrous Homogeneous
10092033_0034					Ashed
555-16-2	Fire Caulk	**None Detected**		**100% Other**	Red Non-Fibrous Homogeneous
10092033_0035					Ashed
555-17-1	Ceiling Texture	**None Detected**		**100% Other**	White Non-Fibrous Homogeneous
10092033_0036					Dissolved
555-17-2	Ceiling Texture	**None Detected**		**100% Other**	White Non-Fibrous Homogeneous
10092033_0037					Dissolved
555-17-3	Ceiling Texture	**None Detected**		**100% Other**	White Non-Fibrous Homogeneous
10092033_0038					Dissolved
555-17-4	Ceiling Texture	**None Detected**		**100% Other**	White Non-Fibrous Homogeneous
10092033_0039					Dissolved
555-17-5	Ceiling Texture	**None Detected**		**100% Other**	White Non-Fibrous Homogeneous
10092033_0040					Dissolved

Disclaimer: Due to the nature of the EPA 600 method, asbestos may not be detected in samples containing low levels of asbestos. We strongly recommend that analysis of floor tiles, vermiculite, and/or heterogenous soil samples be conducted by TEM for confirmation of "None Detected" by PLM. This report relates only to the samples tested and may not be reproduced, except in full, without the written approval of SAI. This report may not be used by the client to claim product endorsement by NVLAP or any other agency of the U.S. government. Analytical uncertainty available upon request. Scientific Analytical Institute participates in the NVLAP Proficiency Testing program. Unless otherwise noted blank sample correction was not performed. Estimated MDL is 0.1%.

Jalen Moore (101)
Analyst

Approved Signatory

Bulk Asbestos Analysis

By Polarized Light Microscopy
EPA Method: 600/R-93/116 and
40 CFR, Part 763, Subpart E, App.E

NVLAP LAB CODE 200664-0

Customer: ECS Southeast, LLP
6714 Netherlands Dr
Wilmington, NC 28405

Attn: Braxton Dawson
Bailey Proctor

Project: BEQ FC550 & FC555- Hazmat Assessment
Camp Lejune, NC

Lab Order ID: **10092033**
Analysis: PLM
Date Received: 09/12/2025
Date Reported: 09/19/2025

Sample ID / *Lab Sample ID*	Description / *Lab Notes*	Asbestos	Fibrous Components	Non-Fibrous Components	Attributes / Treatment
555-17-6	Ceiling Texture	**None Detected**		**100% Other**	White Non-Fibrous Homogeneous
10092033_0041					Dissolved
555-17-7	Ceiling Texture	**None Detected**		**100% Other**	White Non-Fibrous Homogeneous
10092033_0042					Dissolved
555-18-1	Caulk	**None Detected**		**100% Other**	Gray Non-Fibrous Homogeneous
10092033_0043					Ashed
555-18-2	Caulk	**None Detected**		**100% Other**	Gray Non-Fibrous Homogeneous
10092033_0044					Ashed
555-19-1	White TSI Mastic	**None Detected**		**100% Other**	Beige Non-Fibrous Homogeneous
10092033_0045					Ashed
555-19-2	White TSI Mastic	**None Detected**		**100% Other**	Beige Non-Fibrous Homogeneous
10092033_0046					Ashed
550-01-1	Fissure Ceiling Tile	**None Detected**	**60% Cellulose** **20% Fiber Glass**	**10% Perlite** **10% Other**	White Fibrous Homogeneous
10092033_0047					Ashed
550-01-2	Fissure Ceiling Tile	**None Detected**	**60% Cellulose** **20% Fiber Glass**	**10% Perlite** **10% Other**	Green, White Fibrous Homogeneous
10092033_0048					Ashed

Disclaimer: Due to the nature of the EPA 600 method, asbestos may not be detected in samples containing low levels of asbestos. We strongly recommend that analysis of floor tiles, vermiculite, and/or heterogenous soil samples be conducted by TEM for confirmation of "None Detected" by PLM. This report relates only to the samples tested and may not be reproduced, except in full, without the written approval of SAI. This report may not be used by the client to claim product endorsement by NVLAP or any other agency of the U.S. government. Analytical uncertainty available upon request. Scientific Analytical Institute participates in the NVLAP Proficiency Testing program. Unless otherwise noted blank sample correction was not performed. Estimated MDL is 0.1%.

Jalen Moore (101)
Analyst

Approved Signatory

Bulk Asbestos Analysis

By Polarized Light Microscopy
EPA Method: 600/R-93/116 and
40 CFR, Part 763, Subpart E, App.E

NVLAP LAB CODE 200664-0

Customer: ECS Southeast, LLP
6714 Netherlands Dr
Wilmington, NC 28405

Attn: Braxton Dawson
Bailey Proctor

Project: BEQ FC550 & FC555- Hazmat Assessment
Camp Lejune, NC

Lab Order ID: **10092033**
Analysis: PLM
Date Received: 09/12/2025
Date Reported: 09/19/2025

Sample ID / *Lab Sample ID*	Description / *Lab Notes*	Asbestos	Fibrous Components	Non-Fibrous Components	Attributes / Treatment
550-02-1	Solid Ceiling Tile	**None Detected**	**5% Cellulose**	**95% Other**	White Non-Fibrous Homogeneous
10092033_0049					Dissolved
550-02-2	Solid Ceiling Tile	**None Detected**	**5% Cellulose**	**95% Other**	White Non-Fibrous Homogeneous
10092033_0050					Dissolved
550-03-1	Caulk	**None Detected**		**100% Other**	White Non-Fibrous Homogeneous
10092033_0051					Ashed
550-03-2	Caulk	**None Detected**		**100% Other**	White Non-Fibrous Homogeneous
10092033_0052					Ashed
550-04-1	Block Coating	**None Detected**		**100% Other**	Beige Non-Fibrous Homogeneous
10092033_0053					Ashed
550-04-2	Block Coating	**None Detected**		**100% Other**	Beige Non-Fibrous Homogeneous
10092033_0054					Ashed
550-04-3	Block Coating	**None Detected**		**100% Other**	Beige Non-Fibrous Homogeneous
10092033_0055					Ashed
550-04-4	Block Coating	**None Detected**		**100% Other**	Beige Non-Fibrous Homogeneous
10092033_0056					Ashed

Disclaimer: Due to the nature of the EPA 600 method, asbestos may not be detected in samples containing low levels of asbestos. We strongly recommend that analysis of floor tiles, vermiculite, and/or heterogenous soil samples be conducted by TEM for confirmation of "None Detected" by PLM. This report relates only to the samples tested and may not be reproduced, except in full, without the written approval of SAI. This report may not be used by the client to claim product endorsement by NVLAP or any other agency of the U.S. government. Analytical uncertainty available upon request. Scientific Analytical Institute participates in the NVLAP Proficiency Testing program. Unless otherwise noted blank sample correction was not performed. Estimated MDL is 0.1%.

Jalen Moore (101)
Analyst

Approved Signatory

Bulk Asbestos Analysis

By Polarized Light Microscopy
EPA Method: 600/R-93/116 and
40 CFR, Part 763, Subpart E, App.E

NVLAP LAB CODE 200664-0

Customer: ECS Southeast, LLP
6714 Netherlands Dr
Wilmington, NC 28405

Attn: Braxton Dawson
Bailey Proctor

Project: BEQ FC550 & FC555- Hazmat Assessment
Camp Lejune, NC

Lab Order ID: **10092033**
Analysis: PLM
Date Received: 09/12/2025
Date Reported: 09/19/2025

Sample ID / *Lab Sample ID*	Description / *Lab Notes*	Asbestos	Fibrous Components	Non-Fibrous Components	Attributes / Treatment
550-04-5	Block Coating	**None Detected**		**100% Other**	Beige Non-Fibrous Homogeneous
10092033_0057					Ashed
550-04-6	Block Coating	**None Detected**		**100% Other**	Beige Non-Fibrous Homogeneous
10092033_0058					Ashed
550-04-7	Block Coating	**None Detected**		**100% Other**	Beige Non-Fibrous Homogeneous
10092033_0059					Ashed
550-05-1	Pinhole Ceiling Tile	**None Detected**	**60% Cellulose** **20% Fiber Glass**	**10% Perlite** **10% Other**	White Fibrous Homogeneous
10092033_0060					Ashed
550-05-2	Pinhole Ceiling Tile	**None Detected**	**60% Cellulose** **20% Fiber Glass**	**10% Other** **10% Perlite**	White Fibrous Homogeneous
10092033_0061					Ashed
550-06-1	Floor Coating	**None Detected**		**100% Other**	White Non-Fibrous Homogeneous
10092033_0062					Dissolved
550-06-2	Floor Coating	**None Detected**		**100% Other**	White Non-Fibrous Homogeneous
10092033_0063					Dissolved
550-06-3	Floor Coating	**None Detected**		**100% Other**	White Non-Fibrous Homogeneous
10092033_0064					Dissolved

Disclaimer: Due to the nature of the EPA 600 method, asbestos may not be detected in samples containing low levels of asbestos. We strongly recommend that analysis of floor tiles, vermiculite, and/or heterogenous soil samples be conducted by TEM for confirmation of "None Detected" by PLM. This report relates only to the samples tested and may not be reproduced, except in full, without the written approval of SAI. This report may not be used by the client to claim product endorsement by NVLAP or any other agency of the U.S. government. Analytical uncertainty available upon request. Scientific Analytical Institute participates in the NVLAP Proficiency Testing program. Unless otherwise noted blank sample correction was not performed. Estimated MDL is 0.1%.

Jalen Moore (101)
Analyst

Approved Signatory

Bulk Asbestos Analysis

By Polarized Light Microscopy
EPA Method: 600/R-93/116 and
40 CFR, Part 763, Subpart E, App.E

NVLAP LAB CODE 200664-0

Customer: ECS Southeast, LLP
6714 Netherlands Dr
Wilmington, NC 28405

Attn: Braxton Dawson
Bailey Proctor

Project: BEQ FC550 & FC555- Hazmat Assessment
Camp Lejune, NC

Lab Order ID: **10092033**
Analysis: PLM
Date Received: 09/12/2025
Date Reported: 09/19/2025

Sample ID / *Lab Sample ID*	Description / *Lab Notes*	Asbestos	Fibrous Components	Non-Fibrous Components	Attributes / Treatment
550-07-1	Pipe Mastic	**None Detected**		**100% Other**	Gray Non-Fibrous Homogeneous
10092033_0065					Ashed
550-07-2	Pipe Mastic	**None Detected**		**100% Other**	Gray Non-Fibrous Homogeneous
10092033_0066					Ashed
550-08-1	White TSI Mastic	**None Detected**		**100% Other**	White Non-Fibrous Homogeneous
10092033_0067					Ashed
550-08-2	White TSI Mastic	**None Detected**		**100% Other**	White Non-Fibrous Homogeneous
10092033_0068					Ashed
550-09-1	Flashing	**2% Chrysotile**		**98% Other**	Silver, Brown Non-Fibrous Homogeneous
10092033_0069					Dissolved
550-09-2	Flashing	**Not Analyzed**			
10092033_0070					
550-10-1	Built Up Roof	**None Detected**		**100% Other**	Black Non-Fibrous Homogeneous
10092033_0071					Dissolved
550-10-2	Built Up Roof	**None Detected**		**100% Other**	Black Non-Fibrous Homogeneous
10092033_0072					Dissolved

Disclaimer: Due to the nature of the EPA 600 method, asbestos may not be detected in samples containing low levels of asbestos. We strongly recommend that analysis of floor tiles, vermiculite, and/or heterogenous soil samples be conducted by TEM for confirmation of "None Detected" by PLM. This report relates only to the samples tested and may not be reproduced, except in full, without the written approval of SAI. This report may not be used by the client to claim product endorsement by NVLAP or any other agency of the U.S. government. Analytical uncertainty available upon request. Scientific Analytical Institute participates in the NVLAP Proficiency Testing program. Unless otherwise noted blank sample correction was not performed. Estimated MDL is 0.1%.

Jalen Moore (101)
Analyst

Approved Signatory

Bulk Asbestos Analysis

By Polarized Light Microscopy
EPA Method: 600/R-93/116 and
40 CFR, Part 763, Subpart E, App.E

NVLAP LAB CODE 200664-0

Customer: ECS Southeast, LLP
6714 Netherlands Dr
Wilmington, NC 28405

Attn: Braxton Dawson
Bailey Proctor

Project: BEQ FC550 & FC555- Hazmat Assessment
Camp Lejune, NC

Lab Order ID: **10092033**
Analysis: PLM
Date Received: 09/12/2025
Date Reported: 09/19/2025

Sample ID / *Lab Sample ID*	Description / *Lab Notes*	Asbestos	Fibrous Components	Non-Fibrous Components	Attributes / Treatment
550-11-1 - A	Tar Paper & Tar	**None Detected**	**70% Cellulose**	**30% Other**	Black Fibrous Homogeneous
10092033_0073	*tare paper*				Ashed
550-11-1 - B	Tar Paper & Tar	**None Detected**		**100% Other**	Black Non-Fibrous Homogeneous
10092033_0096	*tar*				Dissolved
550-11-2 - A	Tar Paper & Tar	**None Detected**	**70% Cellulose**	**30% Other**	Black Fibrous Homogeneous
10092033_0074	*tar paper*				Ashed
550-11-2 - B	Tar Paper & Tar	**None Detected**		**100% Other**	Black Non-Fibrous Homogeneous
10092033_0097	*tar*				Dissolved
550-12-1	Shingles	**None Detected**	**10% Fiber Glass**	**90% Other**	Black Non-Fibrous Homogeneous
10092033_0075					Dissolved
550-12-2	Shingles	**None Detected**	**10% Fiber Glass**	**90% Other**	Black Non-Fibrous Homogeneous
10092033_0076					Dissolved
550-13-1	Fire Caulk	**None Detected**		**100% Other**	Red Non-Fibrous Homogeneous
10092033_0077					Ashed
550-13-2	Fire Caulk	**None Detected**		**100% Other**	Red Non-Fibrous Homogeneous
10092033_0078					Ashed

Disclaimer: Due to the nature of the EPA 600 method, asbestos may not be detected in samples containing low levels of asbestos. We strongly recommend that analysis of floor tiles, vermiculite, and/or heterogenous soil samples be conducted by TEM for confirmation of "None Detected" by PLM. This report relates only to the samples tested and may not be reproduced, except in full, without the written approval of SAI. This report may not be used by the client to claim product endorsement by NVLAP or any other agency of the U.S. government. Analytical uncertainty available upon request. Scientific Analytical Institute participates in the NVLAP Proficiency Testing program. Unless otherwise noted blank sample correction was not performed. Estimated MDL is 0.1%.

Jalen Moore (101)
Analyst

Approved Signatory

Bulk Asbestos Analysis

By Polarized Light Microscopy
EPA Method: 600/R-93/116 and
40 CFR, Part 763, Subpart E, App.E

NVLAP LAB CODE 200664-0

Customer: ECS Southeast, LLP
6714 Netherlands Dr
Wilmington, NC 28405

Attn: Braxton Dawson
Bailey Proctor

Project: BEQ FC550 & FC555- Hazmat Assessment
Camp Lejune, NC

Lab Order ID: **10092033**
Analysis: PLM
Date Received: 09/12/2025
Date Reported: 09/19/2025

Sample ID / *Lab Sample ID*	Description / *Lab Notes*	Asbestos	Fibrous Components	Non-Fibrous Components	Attributes / Treatment
550-14-1	Caulk	**None Detected**		**100% Other**	Brown Non-Fibrous Homogeneous
10092033_0079					Ashed
550-14-2	Caulk	**None Detected**		**100% Other**	Brown Non-Fibrous Homogeneous
10092033_0080					Ashed
550-15-1 - A	12X12 Beige Floor Tile	**None Detected**		**100% Other**	Gray Non-Fibrous Homogeneous
10092033_0081	*tile*				Dissolved
550-15-1 - B	12X12 Beige Floor Tile	**None Detected**		**100% Other**	Yellow Non-Fibrous Homogeneous
10092033_0098	*mastic*				Dissolved
550-15-2 - A	12X12 Beige Floor Tile	**None Detected**		**100% Other**	Gray Non-Fibrous Homogeneous
10092033_0082	*tile*				Dissolved
550-15-2 - B	12X12 Beige Floor Tile	**None Detected**		**100% Other**	Yellow Non-Fibrous Homogeneous
10092033_0099	*mastic*				Dissolved
550-16-1	Drywall & Joint Compound	**None Detected**	**5% Cellulose**	**95% Other**	White Non-Fibrous Heterogeneous
10092033_0083	*drywall: none detected; joint compound: none detected*				Dissolved
550-16-2	Drywall & Joint Compound	**None Detected**	**5% Cellulose**	**95% Other**	White Non-Fibrous Heterogeneous
10092033_0084	*drywall: none detected; joint compound: none detected*				Dissolved

Disclaimer: Due to the nature of the EPA 600 method, asbestos may not be detected in samples containing low levels of asbestos. We strongly recommend that analysis of floor tiles, vermiculite, and/or heterogenous soil samples be conducted by TEM for confirmation of "None Detected" by PLM. This report relates only to the samples tested and may not be reproduced, except in full, without the written approval of SAI. This report may not be used by the client to claim product endorsement by NVLAP or any other agency of the U.S. government. Analytical uncertainty available upon request. Scientific Analytical Institute participates in the NVLAP Proficiency Testing program. Unless otherwise noted blank sample correction was not performed. Estimated MDL is 0.1%.

Jalen Moore (101)
Analyst

Approved Signatory

Bulk Asbestos Analysis

By Polarized Light Microscopy
EPA Method: 600/R-93/116 and
40 CFR, Part 763, Subpart E, App.E

NVLAP LAB CODE 200664-0

Customer: ECS Southeast, LLP
6714 Netherlands Dr
Wilmington, NC 28405

Attn: Braxton Dawson
Bailey Proctor

Project: BEQ FC550 & FC555- Hazmat Assessment
Camp Lejune, NC

Lab Order ID: **10092033**
Analysis: PLM
Date Received: 09/12/2025
Date Reported: 09/19/2025

Sample ID / *Lab Sample ID*	Description / *Lab Notes*	Asbestos	Fibrous Components	Non-Fibrous Components	Attributes / Treatment
550-17-1	Ceiling Texture	**None Detected**		**100% Other**	White Non-Fibrous Homogeneous
10092033_0085					Dissolved
550-17-2	Ceiling Texture	**None Detected**		**100% Other**	White Non-Fibrous Homogeneous
10092033_0086					Dissolved
550-17-3	Ceiling Texture	**None Detected**		**100% Other**	White Non-Fibrous Homogeneous
10092033_0087					Dissolved
550-17-4	Ceiling Texture	**None Detected**		**100% Other**	White Non-Fibrous Homogeneous
10092033_0088					Dissolved
550-17-5	Ceiling Texture	**None Detected**		**100% Other**	White Non-Fibrous Homogeneous
10092033_0089					Dissolved
550-18-1	Caulk	**None Detected**		**100% Other**	Gray Non-Fibrous Homogeneous
10092033_0090					Dissolved
550-18-2	Caulk	**None Detected**		**100% Other**	Gray Non-Fibrous Homogeneous
10092033_0091					Dissolved
550-19-1 - A	12X12 Beige Floor Tile	**None Detected**		**100% Other**	Gray Non-Fibrous Homogeneous
10092033_0092	*tile*				Dissolved

Disclaimer: Due to the nature of the EPA 600 method, asbestos may not be detected in samples containing low levels of asbestos. We strongly recommend that analysis of floor tiles, vermiculite, and/or heterogenous soil samples be conducted by TEM for confirmation of "None Detected" by PLM. This report relates only to the samples tested and may not be reproduced, except in full, without the written approval of SAI. This report may not be used by the client to claim product endorsement by NVLAP or any other agency of the U.S. government. Analytical uncertainty available upon request. Scientific Analytical Institute participates in the NVLAP Proficiency Testing program. Unless otherwise noted blank sample correction was not performed. Estimated MDL is 0.1%.

Jalen Moore (101)
Analyst

Approved Signatory

Bulk Asbestos Analysis

By Polarized Light Microscopy
EPA Method: 600/R-93/116 and
40 CFR, Part 763, Subpart E, App.E

NVLAP LAB CODE 200664-0

Customer: ECS Southeast, LLP
6714 Netherlands Dr
Wilmington, NC 28405

Attn: Braxton Dawson
Bailey Proctor

Project: BEQ FC550 & FC555- Hazmat Assessment
Camp Lejune, NC

Lab Order ID: **10092033**
Analysis: PLM
Date Received: 09/12/2025
Date Reported: 09/19/2025

Sample ID / *Lab Sample ID*	Description / *Lab Notes*	Asbestos	Fibrous Components	Non-Fibrous Components	Attributes / Treatment
550-19-1 - B	12X12 Beige Floor Tile	**None Detected**		**100% Other**	Tan Non-Fibrous Homogeneous
10092033_0100	*mastic*				Dissolved
550-19-2 - A	12X12 Beige Floor Tile	**None Detected**		**100% Other**	Gray Non-Fibrous Homogeneous
10092033_0093	*tile*				Dissolved
550-19-2 - B	12X12 Beige Floor Tile	**None Detected**		**100% Other**	Tan Non-Fibrous Homogeneous
10092033_0101	*mastic*				Dissolved
550-20-1	Drywall & Joint Compound	**None Detected**	**5% Cellulose**	**95% Other**	White Non-Fibrous Heterogeneous
10092033_0094	*drywall: none detected; joint compound: none detected*				Dissolved
550-20-2	Drywall & Joint Compound	**None Detected**	**5% Cellulose**	**95% Other**	White Non-Fibrous Heterogeneous
10092033_0095	*drywall: none detected; joint compound: none detected*				Dissolved

Disclaimer: Due to the nature of the EPA 600 method, asbestos may not be detected in samples containing low levels of asbestos. We strongly recommend that analysis of floor tiles, vermiculite, and/or heterogenous soil samples be conducted by TEM for confirmation of "None Detected" by PLM. This report relates only to the samples tested and may not be reproduced, except in full, without the written approval of SAI. This report may not be used by the client to claim product endorsement by NVLAP or any other agency of the U.S. government. Analytical uncertainty available upon request. Scientific Analytical Institute participates in the NVLAP Proficiency Testing program. Unless otherwise noted blank sample correction was not performed. Estimated MDL is 0.1%.

Jalen Moore (101)
Analyst

Approved Signatory

10092033

Client:	ECS Southeast, LLC	***Instructions:***	
Contact:	Braxton Dawson	*Use Column "B" for your contact info*	
Address:	6714 Netherlands Drive Wilmington, NC 28405	*To See an Example Click the bottom Example Tab.*	
Phone:	910-899-1289		
Fax:	910-686-9666		
Email:	bdawson@ecslimited.com	***Enter samples between "<<" and ">>"***	
cc:	bproctor@ecslimited.com	***Begin Samples with a "<< "above the first sample and end with a ">>" below the last sample.***	
Project:	BEQ FC550 & FC555- Hazmat Asse Camp Lejune, NC	*Only Enter your data on the first sheet "Sheet1"*	
Client Notes:			
Date Sampled:	9/10/25 & 9/11/25	*Note: Data 1 and Data 2 are optional fields that do not show up on the official report, however they will be included in the electronic data returned to you to facilitate your reintegration of the report data.*	
P.O. #.	49-26338		
Date Submitted:	9/11/2025 0:00		
Analysis:	PLM Bulk w/ Positive Stop		
TurnAroundTime:	5-Day TAT		

Scientific Analytical Institute

4604 Dundas Drive
Greensboro, NC 27407
Phone: 336.292.3888
Fax: 336.292.3313
Email: lab@sailab.com

Sample Number	Notes	Sample Description	Location
<<			
555-1-1		Pinhole Ceiling Tile	Common Areas
555-1-2		Pinhole Ceiling Tile	Common Areas
555-2-1		Fissure Ceiling Tile	Common Areas
555-2-2		Fissure Ceiling Tile	Common Areas
555-3-1		Floor Coating	Common Areas
555-3-2		Floor Coating	Common Areas
555-4-1		Block Coating	CMU Walls
555-4-2		Block Coating	CMU Walls
555-4-3		Block Coating	CMU Walls
555-4-4		Block Coating	CMU Walls
555-4-5		Block Coating	CMU Walls
555-5-1		12X12 Beige Floor Tile	Living Quarters
555-5-2		12X12 Beige Floor Tile	Living Quarters
555-6-1		Gray, Fan Vent Mastic	Chases
555-6-2		Gray, Fan Vent Mastic	Chases
555-7-1		Built Up Roof	Attic
555-7-2		Built Up Roof	Attic
555-8-1		Tar Paper & Tar	Under Standing Seam Metal Roof
555-8-2		Tar Paper & Tar	Under Standing Seam Metal Roof
555-9-1		Caulk	Exterior Windows & Doors
555-9-2		Caulk	Exterior Windows & Doors
555-10-1		Caulk	Exterior Expansion Joints
555-10-2		Caulk	Exteror Expansion Joints
555-11-1		Smooth Ceiling Tiles	Interior Hallways
555-11-2		Smooth Ceiling Tiles	Interior Hallways
555-12-1		Flashing - Top Layer	Attic
555-12-2		Flashing - Top Layer	Attic
555-13-1		Flashing - Bottom layer	Attic
555-13-2		Flashing - Bottom layer	Attic
555-14-1		Caulk	Interior Joints
555-14-2		Caulk	Interior Joints
555-15-1	composite	Drywall & Joint Compound	Living Quarters
555-15-2	composite	Drywall & Joint Compound	Living Quarters
555-16-1		Fire Caulk	Mechanical Rooms Penetrations
555-16-2		Fire Caulk	Mechanical Rooms Penetrations
555-17-1		Ceiling Texture	Mechanical Rooms, Buildings, & Living Quarters
555-17-2		Ceiling Texture	Mechanical Rooms, Buildings, & Living Quarters
555-17-3		Ceiling Texture	Mechanical Rooms, Buildings, & Living Quarters
555-17-4		Ceiling Texture	Mechanical Rooms, Buildings, & Living Quarters
555-17-5		Ceiling Texture	Mechanical Rooms, Buildings, & Living Quarters
555-17-6		Ceiling Texture	Mechanical Rooms, Buildings, & Living Quarters
555-17-7		Ceiling Texture	Mechanical Rooms, Buildings, & Living Quarters
555-18-1		Caulk	Exterior Brick
555-18-2		Caulk	Exterior Brick
555-19-1		White TSI Mastic	Mechanical Rooms & Buildings
555-19-2		White TSI Mastic	Mechanical Rooms & Buildings
550-01-1		Fissure Ceiling Tile	Common Areas
550-01-2		Fissure Ceiling Tile	Common Areas
550-02-1		Solid Ceiling Tile	Hallways
550-02-2		Solid Ceiling Tile	Hallways
550-03-1		Caulk	Interior Joints
550-03-2		Caulk	Interior Joints

Accepted ☑
Rejected ☐

Braxton B. Dawson

Accepted ☑

Rejected ☐

Received By

9/12 1030

550-04-1		Block Coating	Common Areas
550-04-2		Block Coating	Common Areas
550-04-3		Block Coating	Common Areas
550-04-4		Block Coating	Common Areas
550-04-5		Block Coating	Common Areas
550-04-6		Block Coating	Common Areas
550-04-7		Block Coating	Common Areas
550-05-1		Pinhole Ceiling Tile	Common Areas
550-05-2		Pinhole Ceiling Tile	Common Areas
550-06-1		Floor Coating	Common Areas
550-06-2		Floor Coating	Common Areas
550-06-3		Floor Coating	Common Areas
550-07-1		Pipe Mastic	Chases
550-07-2		Pipe Mastic	Chases
550-08-1		White TSI Mastic	HVAC
550-08-2		White TSI Mastic	HVAC
550-09-1		Flashing	Attic
550-09-2		Flashing	Attic
550-10-1		Built Up Roof	Attic
550-10-2		Built Up Roof	Attic
550-11-1		Tar Paper & Tar	Roof
550-11-2		Tar Paper & Tar	Roof
550-12-1		Shingles	Roof
550-12-2		Shingles	Roof
550-13-1		Fire Caulk	Mechanical Rooms & Buildings Penetrations
550-13-2		Fire Caulk	Mechanical Rooms & Buildings Penetrations
550-14-1		Caulk	Exterior Doors & Windows
550-14-2		Caulk	Exterior Doors & Windows
550-15-1		12X12 Beige Floor Tile	Living Quarters
550-15-2		12X12 Beige Floor Tile	Living Quarters
550-16-1	composite	Drywall & Joint Compound	Living Quarters
550-16-2	composite	Drywall & Joint Compound	Living Quarters
550-17-1		Ceiling Texture	Mechanical Rooms & Living Quarters
550-17-2		Ceiling Texture	Mechanical Rooms & Living Quarters
550-17-3		Ceiling Texture	Mechanical Rooms & Living Quarters
550-17-4		Ceiling Texture	Mechanical Rooms & Living Quarters
550-17-5		Ceiling Texture	Mechanical Rooms & Living Quarters
550-18-1		Caulk	Mechanical Building
550-18-2		Caulk	Mechanical Building
550-19-1		12X12 Beige Floor Tile	Administration Office
550-19-2		12X12 Beige Floor Tile	Administration Office
550-20-1	composite	Drywall & Joint Compound	Administration Office
550-20-2	composite	Drywall & Joint Compound	Administration Office

>>

Received By

Braxton B. Dawson

Bulk Asbestos Analysis

By Polarized Light Microscopy
EPA Method: 600/R-93/116 and
40 CFR, Part 763, Subpart E, App.E

NVLAP LAB CODE 200664-0

Customer: ECS Southeast, LLP
6714 Netherlands Dr
Wilmington, NC 28405

Attn: Braxton Dawson

Project: ~~G702 & HP135~~ FC550 and FC555

Lab Order ID: **10097532**
Analysis: PLM
Date Received: 12/01/2025
Date Reported: 12/04/2025
Date Amended: 12/08/2025

Sample ID / *Lab Sample ID*	Description / *Lab Notes*	Asbestos	Fibrous Components	Non-Fibrous Components	Attributes / Treatment
1-1	CMU damp proofing	**3% Chrysotile**		**97% Other**	White, Black Non-Fibrous Homogeneous
10097532_0001					Dissolved
1-2	CMU damp proofing	**Not Analyzed**			
10097532_0002					
2-1 - A	Shower pan membrane + mastic	**None Detected**	**20% Cellulose**	**80% Other**	Black Non-Fibrous Heterogeneous
10097532_0003	*membrane*				Ashed
2-1 - B	Shower pan membrane + mastic	**None Detected**		**100% Other**	Black Non-Fibrous Homogeneous
10097532_0009	*mastic*				Dissolved
2-2 - A	Shower pan membrane + mastic	**None Detected**	**20% Cellulose**	**80% Other**	Black Non-Fibrous Heterogeneous
10097532_0004	*membrane*				Ashed
2-2 - B	Shower pan membrane + mastic	**None Detected**		**100% Other**	Black Non-Fibrous Homogeneous
10097532_0010	*mastic*				Dissolved
3-1 - A	Shower pan membrane + mastic	**None Detected**	**20% Cellulose**	**80% Other**	Black Non-Fibrous Heterogeneous
10097532_0005	*membrane*				Ashed
3-1 - B	Shower pan membrane + mastic	**None Detected**		**100% Other**	Black Non-Fibrous Homogeneous
10097532_0011	*mastic*				Dissolved

Disclaimer: Due to the nature of the EPA 600 method, asbestos may not be detected in samples containing low levels of asbestos. We strongly recommend that analysis of floor tiles, vermiculite, and/or heterogenous soil samples be conducted by TEM for confirmation of "None Detected" by PLM. This report relates only to the samples tested and may not be reproduced, except in full, without the written approval of SAI. This report may not be used by the client to claim product endorsement by NVLAP or any other agency of the U.S. government. Analytical uncertainty available upon request. Scientific Analytical Institute participates in the NVLAP Proficiency Testing program. Unless otherwise noted blank sample correction was not performed. Estimated MDL is 0.1%.

Jalen Moore (12)
Analyst

Approved Signatory

Bulk Asbestos Analysis

By Polarized Light Microscopy
EPA Method: 600/R-93/116 and
40 CFR, Part 763, Subpart E, App.E

NVLAP LAB CODE 200664-0

Customer: ECS Southeast, LLP
6714 Netherlands Dr
Wilmington, NC 28405

Attn: Braxton Dawson

Project: ~~G702 & HP135~~ FC550 and FC555

Lab Order ID: **10097532**
Analysis: PLM
Date Received: 12/01/2025
Date Reported: 12/04/2025
Date Amended: 12/08/2025

Sample ID / *Lab Sample ID*	Description / *Lab Notes*	Asbestos	Fibrous Components	Non-Fibrous Components	Attributes / Treatment
3-2 - A	Shower pan membrane + mastic	**None Detected**	**20% Cellulose**	**80% Other**	Black Non-Fibrous Heterogeneous
10097532_0006	*membrane*				Ashed
3-2 - B	Shower pan membrane + mastic	**None Detected**		**100% Other**	Black Non-Fibrous Homogeneous
10097532_0012	*mastic*				Dissolved
4-1	CMU damp proofing	**8% Chrysotile**		**92% Other**	Black Non-Fibrous Homogeneous
10097532_0007					Dissolved
4-2	CMU damp proofing	**Not Analyzed**			
10097532_0008					

Disclaimer: Due to the nature of the EPA 600 method, asbestos may not be detected in samples containing low levels of asbestos. We strongly recommend that analysis of floor tiles, vermiculite, and/or heterogenous soil samples be conducted by TEM for confirmation of "None Detected" by PLM. This report relates only to the samples tested and may not be reproduced, except in full, without the written approval of SAI. This report may not be used by the client to claim product endorsement by NVLAP or any other agency of the U.S. government. Analytical uncertainty available upon request. Scientific Analytical Institute participates in the NVLAP Proficiency Testing program. Unless otherwise noted blank sample correction was not performed. Estimated MDL is 0.1%.

Jalen Moore (12)
Analyst

Approved Signatory

Scientific Analytical Institute
4604 Dundas Dr. Greensboro, NC 27407
Phone: 336.292.3888 Fax: 336.292.3313
www.sailab.com lab@sailab.com

Lab Use Only
Lab Order ID: 10097532
Client Code: _____

Company Contact Information

Company: ECS Southeast, LLP	Contact: Braxton Dawson
Address: 6714 Netherlands Drive	Phone ☒: 910-899-1289
Wilmington, NC 28405	Fax ☐:
	Email ☒:
	bdawson@ecslimited.com

Billing/Invoice Information

Company:
Contact:
Address:

Turn Around Times

90 Min. ☐	48 Hours ☐
3 Hours ☐	72 Hours ☒
6 Hours ☐	96 Hours ☐
12 Hours ☐	120 Hours ☐
24 Hours ☐	144+Hours ☐

PO Number: 49-26342
Project Name/Number: G702 + HP135

Asbestos Test Types

PLM EPA 600/R-93/116 (PLM)	☒
Positive stop	☒
PLM Point Count 400 (PT4)	☐
PLM Point Count 1000 (PTM)	☐
PCM NIOSH 7400-A Rules (PCM)	☐
B Rules (PCB) ☐ TWA (PTA)	☐
TEM AHERA (AHE)	☐
TEM Level II (LII)	☐
TEM NIOSH 7402 (TNI)	☐
TEM Bulk Qualitative (TBL)	☐
TEM Bulk Chatfield (TBS)	☐
TEM Bulk Quantitative (TBQ)	☐
TEM Wipe ASTM D6480-05	☐
TEM Microvac ASTM D5755-02	☐
TEM Water EPA 100.2 (TW1)	☐
Other: _____	☐

Sample ID #		Volume/Area	Comments
1-1,2	CMU Damp proofing		FC555
2-1,2	Shower Pan membrane + Mastic		"
3-1,2	Shower Pan membrane + Mastic		FC550
4-1,2	CMU Damp Proofing		"
			Accepted ☑
			Rejected ☐

Total # of Samples 4

Relinquished by	Date/Time	Received by	Date/Time
[signature]	11/26/25	[signature]	12/01 10:30AM

A-F-017 EXP: 12-1-13

Appendix IV: Lead Laboratory Analytical Results

Analysis for Lead Concentration in Paint Chips

by Flame Atomic Absorption Spectroscopy
EPA SW-846 3050B/6010C/7000B

Customer: ECS Southeast, LLP
6714 Netherlands Dr
Wilmington, NC 28405

Attn: Braxton Dawson
Bailey Proctor

Project: BEQ FC550 & FC555 Hazmat Assessment
Camp Lejune, NC

Lab Order ID: **10092009**
Analysis: PBP
Date Received: 09/12/2025
Date Reported: 09/19/2025

Sample ID / *Lab Sample ID*	Description / *Lab Notes*	Mass (g)	Reporting Limit (ppm)	Concentration (ppm)	Concentration (% by weight)
555-PC-1 / *10092009_0001*	**Gray/Yellow Metal Ladder**	0.0798	50.	2000	**0.20%**
555-PC-2 / *10092009_0002*	**Brown Metal Door Frame**	0.0530	75	<75	**<0.0075%**
555-PC-3 / *10092009_0003*	**Brown Metal Door**	0.0606	66	<66	**<0.0066%**
555-PC-4 / *10092009_0004*	**Beige Metal Door Frame**	0.0515	78	<78	**<0.0078%**
555-PC-5 / *10092009_0005*	**Beige Metal Door**	0.0713	56	<56	**<0.0056%**
555-PC-6 / *10092009_0006*	**Black Metal Door Frame**	0.1112	36	<36	**<0.0036%**
555-PC-7 / *10092009_0007*	**Black Metal Door**	0.0681	59	<59	**<0.0059%**
555-PC-8 / *10092009_0008*	**Red Concrete Stair Risers**	0.0588	68	<68	**<0.0068%**

Disclaimer: Unless otherwise noted blank sample correction was not performed on analytical results. Scientific Analytical Institute participates in the AIHA ELPAT program. ELPAT Laboratory ID: 173190. This report relates only to the samples tested and may not be reproduced, except in full, without the written approval of SAI. Analytical uncertainty available upon request. The quality control samples run with the samples in this report have passed all EPA required specifications unless otherwise noted. RL: (Report Limit for an undiluted 50ml sample is 4µg Total Pb). All sample dried before preparation and analysis.

Athena Summa (67)
Analyst

Approved Signatory

Analysis for Lead Concentration in Paint Chips

by Flame Atomic Absorption Spectroscopy
EPA SW-846 3050B/6010C/7000B

Customer: ECS Southeast, LLP
6714 Netherlands Dr
Wilmington, NC 28405

Attn: Braxton Dawson
Bailey Proctor

Project: BEQ FC550 & FC555 Hazmat Assessment
Camp Lejune, NC

Lab Order ID: **10092009**
Analysis: PBP
Date Received: 09/12/2025
Date Reported: 09/19/2025

Sample ID / *Lab Sample ID*	Description / *Lab Notes*	Mass (g)	Reporting Limit (ppm)	Concentration (ppm)	Concentration (% by weight)
555-PC-9 / *10092009_0009*	**Red Metal Door Frames**	0.0591	68	<68	**<0.0068%**
555-PC-10 / *10092009_0010*	**Beige CMU Walls**	0.0778	51	<51	**<0.0051%**
555-PC-11 / *10092009_0011*	**White CMU Walls**	0.0841	48	<48	**<0.0048%**
555-PC-12 / *10092009_0012*	**Brown Metal Doors**	0.0884	45	<45	**<0.0045%**
555-PC-13 / *10092009_0013*	**Brown Metal Door Frame**	0.0665	60.	<60.	**<0.0060%**
555-PC-14 / *10092009_0014*	**Beige Metal Door**	0.0347	120	<120	**<0.012%**
555-PC-15 / *10092009_0015*	**Beige Metal Door Frame**	0.0677	59	100	**0.010%**
555-PC-16 / *10092009_0016*	**Brown Metal Double Door**	0.0598	67	<67	**<0.0067%**

Disclaimer: Unless otherwise noted blank sample correction was not performed on analytical results. Scientific Analytical Institute participates in the AIHA ELPAT program. ELPAT Laboratory ID: 173190. This report relates only to the samples tested and may not be reproduced, except in full, without the written approval of SAI. Analytical uncertainty available upon request. The quality control samples run with the samples in this report have passed all EPA required specifications unless otherwise noted. RL: (Report Limit for an undiluted 50ml sample is 4µg Total Pb). All sample dried before preparation and analysis.

Athena Summa (67)
Analyst

Approved Signatory

Analysis for Lead Concentration in Paint Chips

by Flame Atomic Absorption Spectroscopy
EPA SW-846 3050B/6010C/7000B

Customer: ECS Southeast, LLP
6714 Netherlands Dr
Wilmington, NC 28405

Attn: Braxton Dawson
Bailey Proctor

Project: BEQ FC550 & FC555 Hazmat Assessment
Camp Lejune, NC

Lab Order ID: **10092009**
Analysis: PBP
Date Received: 09/12/2025
Date Reported: 09/19/2025

Sample ID / *Lab Sample ID*	Description / *Lab Notes*	Mass (g)	Reporting Limit (ppm)	Concentration (ppm)	Concentration (% by weight)
555-PC-17 / *10092009_0017*	**Brown Metal Double Door Frames**	0.0613	65	<65	**<0.0065%**
555-PC-18 / *10092009_0018*	**Brown Door Frames**	0.0270	59	<59	**<0.0059%**
555-PC-19 / *10092009_0019*	**Brown Door**	0.0282	57	<57	**<0.0057%**
555-PC-20 / *10092009_0020*	**Brown Door**	0.0816	49	<49	**<0.0049%**
555-PC-21 / *10092009_0021*	**Brown Door Frames**	0.0522	77	<77	**<0.0077%**
555-PC-22 / *10092009_0022*	**Yellow Concrete Stair Risers**	0.0593	67	670	**0.067%**
555-PC-23 / *10092009_0023*	**Red Metal Sprinkler Pipes**	0.0772	52	<52	**<0.0052%**
555-PC-24 / *10092009_0024*	**White CMU Walls**	0.0713	56	<56	**<0.0056%**

Disclaimer: Unless otherwise noted blank sample correction was not performed on analytical results. Scientific Analytical Institute participates in the AIHA ELPAT program. ELPAT Laboratory ID: 173190. This report relates only to the samples tested and may not be reproduced, except in full, without the written approval of SAI. Analytical uncertainty available upon request. The quality control samples run with the samples in this report have passed all EPA required specifications unless otherwise noted. RL: (Report Limit for an undiluted 50ml sample is 4µg Total Pb). All sample dried before preparation and analysis.

Athena Summa (67)
Analyst

Approved Signatory

Analysis for Lead Concentration in Paint Chips

by Flame Atomic Absorption Spectroscopy
EPA SW-846 3050B/6010C/7000B

Customer: ECS Southeast, LLP
6714 Netherlands Dr
Wilmington, NC 28405

Attn: Braxton Dawson
Bailey Proctor

Project: BEQ FC550 & FC555 Hazmat Assessment
Camp Lejune, NC

Lab Order ID: **10092009**
Analysis: PBP
Date Received: 09/12/2025
Date Reported: 09/19/2025

Sample ID / *Lab Sample ID*	Description / *Lab Notes*	Mass (g)	Reporting Limit (ppm)	Concentration (ppm)	Concentration (% by weight)
555-PC-25 / *10092009_0025*	**Beige CMU Walls**	0.0745	54	<54	**<0.0054%**
555-PC-26 / *10092009_0026*	**Blue Metal Doors**	0.0665	60.	<60.	**<0.0060%**
555-PC-27 / *10092009_0027*	**Blue Metal Door Frames**	0.0577	69	<69	**<0.0069%**
550-PC-1 / *10092009_0028*	**Red Steel Roof Access Ladder**	0.0796	50.	370	**0.037%**
550-PC-2 / *10092009_0029*	**Gray/Yellow Metal Ladder**	0.0558	72	1900	**0.19%**
550-PC-3 / *10092009_0030*	**Gray Concrete Floor Coating**	0.0958	42	<42	**<0.0042%**
550-PC-4 / *10092009_0031*	**White CMU Walls**	0.0826	530	<530	**<0.053%**
550-PC-5 / *10092009_0032*	**Beige Metal Doors**	0.0829	48	<48	**<0.0048%**

Disclaimer: Unless otherwise noted blank sample correction was not performed on analytical results. Scientific Analytical Institute participates in the AIHA ELPAT program. ELPAT Laboratory ID: 173190. This report relates only to the samples tested and may not be reproduced, except in full, without the written approval of SAI. Analytical uncertainty available upon request. The quality control samples run with the samples in this report have passed all EPA required specifications unless otherwise noted. RL: (Report Limit for an undiluted 50ml sample is 4µg Total Pb). All sample dried before preparation and analysis.

Athena Summa (67)
Analyst

Approved Signatory

Analysis for Lead Concentration in Paint Chips

by Flame Atomic Absorption Spectroscopy
EPA SW-846 3050B/6010C/7000B

Customer: ECS Southeast, LLP
6714 Netherlands Dr
Wilmington, NC 28405

Attn: Braxton Dawson
Bailey Proctor

Project: BEQ FC550 & FC555 Hazmat Assessment
Camp Lejune, NC

Lab Order ID: **10092009**
Analysis: PBP
Date Received: 09/12/2025
Date Reported: 09/19/2025

Sample ID / *Lab Sample ID*	Description / *Lab Notes*	Mass (g)	Reporting Limit (ppm)	Concentration (ppm)	Concentration (% by weight)
550-PC-6 / *10092009_0033*	**Beige Metal Door Frame**	0.0559	72	<72	**<0.0072%**
550-PC-7 / *10092009_0034*	**Brown Exterior Door Frame**	0.1066	38	<38	**<0.0038%**
550-PC-8 / *10092009_0035*	**Brown Exterior Door**	0.0726	55	<55	**<0.0055%**
550-PC-9 / *10092009_0036*	**Beige Mechanical Room Door**	0.0775	52	<52	**<0.0052%**
550-PC-10 / *10092009_0037*	**Beige Mechanical Room Door Frame**	0.0349	46	<46	**<0.0046%**
550-PC-11 / *10092009_0038*	**White Pipe**	0.0764	52	<52	**<0.0052%**
550-PC-12 / *10092009_0039*	**Beige Ceiling**	0.0648	62	<62	**<0.0062%**
550-PC-13 / *10092009_0040*	**Red Metal Sprinkler Pipes**	0.0517	77	<77	**<0.0077%**

Disclaimer: Unless otherwise noted blank sample correction was not performed on analytical results. Scientific Analytical Institute participates in the AIHA ELPAT program. ELPAT Laboratory ID: 173190. This report relates only to the samples tested and may not be reproduced, except in full, without the written approval of SAI. Analytical uncertainty available upon request. The quality control samples run with the samples in this report have passed all EPA required specifications unless otherwise noted. RL: (Report Limit for an undiluted 50ml sample is 4µg Total Pb). All sample dried before preparation and analysis.

Athena Summa (67)
Analyst

Approved Signatory

Analysis for Lead Concentration in Paint Chips

by Flame Atomic Absorption Spectroscopy
EPA SW-846 3050B/6010C/7000B

Customer: ECS Southeast, LLP
6714 Netherlands Dr
Wilmington, NC 28405

Attn: Braxton Dawson
Bailey Proctor

Project: BEQ FC550 & FC555 Hazmat Assessment
Camp Lejune, NC

Lab Order ID: **10092009**
Analysis: PBP
Date Received: 09/12/2025
Date Reported: 09/19/2025

Sample ID / *Lab Sample ID*	Description / *Lab Notes*	Mass (g)	Reporting Limit (ppm)	Concentration (ppm)	Concentration (% by weight)
550-PC-14 / *10092009_0041*	**Red Stairwell Paint**	0.0545	73	1200	**0.12%**
550-PC-15 / *10092009_0042*	**Exterior Mech. Room Beige Wall**	0.1084	37	<37	**<0.0037%**
550-PC-16 / *10092009_0043*	**Exterior Brown Window Lentil**	0.0664	60.	<60.	**<0.0060%**
550-PC-17 / *10092009_0044*	**Beige Door Frame**	0.0883	45	<45	**<0.0045%**
550-PC-18 / *10092009_0045*	**Beige Door Frame**	0.0574	70.	<70.	**<0.0070%**
550-PC-19 / *10092009_0046*	**Beige Door**	0.0779	51	<51	**<0.0051%**
550-PC-20 / *10092009_0047*	**Beige Door Frame**	0.0795	50.	<50.	**<0.0050%**
550-PC-21 / *10092009_0048*	**Beige Chase Door Frame**	0.0534	75	<75	**<0.0075%**

Disclaimer: Unless otherwise noted blank sample correction was not performed on analytical results. Scientific Analytical Institute participates in the AIHA ELPAT program. ELPAT Laboratory ID: 173190. This report relates only to the samples tested and may not be reproduced, except in full, without the written approval of SAI. Analytical uncertainty available upon request. The quality control samples run with the samples in this report have passed all EPA required specifications unless otherwise noted. RL: (Report Limit for an undiluted 50ml sample is 4µg Total Pb). All sample dried before preparation and analysis.

Athena Summa (67)
Analyst

Approved Signatory

Analysis for Lead Concentration in Paint Chips

by Flame Atomic Absorption Spectroscopy
EPA SW-846 3050B/6010C/7000B

Customer: ECS Southeast, LLP
6714 Netherlands Dr
Wilmington, NC 28405

Attn: Braxton Dawson
Bailey Proctor

Project: BEQ FC550 & FC555 Hazmat Assessment
Camp Lejune, NC

Lab Order ID: **10092009**
Analysis: PBP
Date Received: 09/12/2025
Date Reported: 09/19/2025

Sample ID / *Lab Sample ID*	Description / *Lab Notes*	Mass (g)	Reporting Limit (ppm)	Concentration (ppm)	Concentration (% by weight)
550-PC-22 / *10092009_0049*	**Beige Chase Door**	0.0546	73	<73	**<0.0073%**
550-PC-23 / *10092009_0050*	**Beige Chase Door Frame**	0.0755	53	<53	**<0.0053%**
550-PC-24 / *10092009_0051*	**Beige Chase Door**	0.0776	52	<52	**<0.0052%**
550-PC-25 / *10092009_0052*	**Beige Door Frame**	0.0541	74	<74	**<0.0074%**
550-PC-26 / *10092009_0053*	**Beige Door**	0.0633	63	<63	**<0.0063%**
550-PC-27 / *10092009_0054*	**Beige Door Frame**	0.0650	62	<62	**<0.0062%**
550-PC-28 / *10092009_0055*	**Beige Door**	0.0556	72	<72	**<0.0072%**
550-PC-29 / *10092009_0056*	**Beige Door Frame**	0.0602	66	<66	**<0.0066%**

Disclaimer: Unless otherwise noted blank sample correction was not performed on analytical results. Scientific Analytical Institute participates in the AIHA ELPAT program. ELPAT Laboratory ID: 173190. This report relates only to the samples tested and may not be reproduced, except in full, without the written approval of SAI. Analytical uncertainty available upon request. The quality control samples run with the samples in this report have passed all EPA required specifications unless otherwise noted. RL: (Report Limit for an undiluted 50ml sample is 4µg Total Pb). All sample dried before preparation and analysis.

Athena Summa (67)
Analyst

Approved Signatory

Analysis for Lead Concentration in Paint Chips

by Flame Atomic Absorption Spectroscopy
EPA SW-846 3050B/6010C/7000B

Customer: ECS Southeast, LLP
6714 Netherlands Dr
Wilmington, NC 28405

Attn: Braxton Dawson
Bailey Proctor

Project: BEQ FC550 & FC555 Hazmat Assessment
Camp Lejune, NC

Lab Order ID: **10092009**
Analysis: PBP
Date Received: 09/12/2025
Date Reported: 09/19/2025

Sample ID / *Lab Sample ID*	Description / *Lab Notes*	Mass (g)	Reporting Limit (ppm)	Concentration (ppm)	Concentration (% by weight)
550-PC-30 / *10092009_0057*	**Beige Door**	0.0529	76	<76	**<0.0076%**
550-PC-31 / *10092009_0058*	**Beige Metal Door Frame**	0.0729	55	<55	**<0.0055%**
550-PC-32 / *10092009_0059*	**Beige CMU Walls**	0.0559	72	<72	**<0.0072%**
550-PC-33 / *10092009_0060*	**White CMU Walls**	0.0677	59	<59	**<0.0059%**
550-PC-34 / *10092009_0061*	**White CMU Walls**	0.0570	70.	<70.	**<0.0070%**
550-PC-35 / *10092009_0062*	**Beige CMU Walls**	0.0673	59	<59	**<0.0059%**
550-PC-36 / *10092009_0063*	**Brown Door**	0.0704	57	<57	**<0.0057%**
550-PC-37 / *10092009_0064*	**Brown Door Frames**	0.0574	70.	<70.	**<0.0070%**

Disclaimer: Unless otherwise noted blank sample correction was not performed on analytical results. Scientific Analytical Institute participates in the AIHA ELPAT program. ELPAT Laboratory ID: 173190. This report relates only to the samples tested and may not be reproduced, except in full, without the written approval of SAI. Analytical uncertainty available upon request. The quality control samples run with the samples in this report have passed all EPA required specifications unless otherwise noted. RL: (Report Limit for an undiluted 50ml sample is 4µg Total Pb). All sample dried before preparation and analysis.

Athena Summa (67)
Analyst

Approved Signatory

Analysis for Lead Concentration in Paint Chips

by Flame Atomic Absorption Spectroscopy
EPA SW-846 3050B/6010C/7000B

Customer: ECS Southeast, LLP
6714 Netherlands Dr
Wilmington, NC 28405

Attn: Braxton Dawson
Bailey Proctor

Project: BEQ FC550 & FC555 Hazmat Assessment
Camp Lejune, NC

Lab Order ID: **10092009**
Analysis: PBP
Date Received: 09/12/2025
Date Reported: 09/19/2025

Sample ID / *Lab Sample ID*	Description / *Lab Notes*	Mass (g)	Reporting Limit (ppm)	Concentration (ppm)	Concentration (% by weight)
550-PC-38 / *10092009_0065*	**Brown Door**	0.0643	62	<62	**<0.0062%**
550-PC-39 / *10092009_0066*	**Brown Door Frames**	-	-	Not Submitted	
550-PC-40 / *10092009_0067*	**White CMU Walls**	0.0593	67	<67	**<0.0067%**

Disclaimer: Unless otherwise noted blank sample correction was not performed on analytical results. Scientific Analytical Institute participates in the AIHA ELPAT program. ELPAT Laboratory ID: 173190. This report relates only to the samples tested and may not be reproduced, except in full, without the written approval of SAI. Analytical uncertainty available upon request. The quality control samples run with the samples in this report have passed all EPA required specifications unless otherwise noted. RL: (Report Limit for an undiluted 50ml sample is 4µg Total Pb). All sample dried before preparation and analysis.

Athena Summa (67)
Analyst

Approved Signatory

10092009

Client:	ECS Southeast, LLC	***Instructions:***	
Contact:	Braxton Dawson	*Use Column "B" for your contact info*	
Address:	6714 Netherlands Drive Wilmington, NC 28405		
Phone:	910-899-1289	*To See an Example Click the bottom Example Tab.*	
Fax:	910-686-9666		
Email:	bdawson@ecslimited.com		
cc:	bproctor@ecslimited.com	***Enter samples between "<<" and ">>"***	
Project:	BEQ FC550 & FC555 Hazmat Asse Camp Lejune, NC	***Begin Samples with a "<< "above the first sample and end with a ">>" below the last sample.***	***Scientific Analytical Institute***
Client Notes:		*Only Enter your data on the first sheet "Sheet1"*	
Date Sampled:	9/10/25 & 9/11/25		
P.O. #.	49-26338	*Note: Data 1 and Data 2 are optional fields that do not show up on the official report, however they will be included in the electronic data returned to you to facilitate your reintegration of the report data.*	***4604 Dundas Drive Greensboro, NC 27407 Phone: 336.292.3888 Fax: 336.292.3313 Email: lab@sailab.com***
Date Submitted:	9/11/2025 0:00		
Analysis:	Paint Chips by Flame AA (PBP)		
TurnAroundTime:	5-Day TAT		

Sample Number	Notes	Sample Description	Location
<<			
555-PC-1		Gray/Yellow Metal Ladder	Attic Access
555-PC-2		Brown Metal Door Frame	Exterior Common Areas
555-PC-3		Brown Metal Door	Exterior Common Areas
555-PC-4		Beige Metal Door Frame	Interior Common Areas
555-PC-5		Beige Metal Door	Interior Common Areas
555-PC-6		Black Metal Door Frame	1st Floor Lounge
555-PC-7		Black Metal Door	1st Floor Lounge
555-PC-8		Red Concrete Stair Risers	Stairwell
555-PC-9		Red Metal Door Frames	Duty Office
555-PC-10		Beige CMU Walls	Living Quarters
555-PC-11		White CMU Walls	Mechanical Rooms
555-PC-12		Brown Metal Doors	Exterior Living Quarters
555-PC-13		Brown Metal Door Frame	Exterior Living Quarters
555-PC-14		Beige Metal Door	Interior Living Quarters
555-PC-15		Beige Metal Door Frame	Interior Living Quarters
555-PC-16		Brown Metal Double Door	Mechanical Rooms
555-PC-17		Brown Metal Double Door Frames	Mechanical Rooms
555-PC-18		Brown Door Frames	Mechanical Building
555-PC-19		Brown Door	Mechanical Building
555-PC-20		Brown Door	Mechanical Building 2
555-PC-21		Brown Door Frames	Mechanical Building 3
555-PC-22		Yellow Concrete Stair Risers	End Stairwells & Sidewalks
555-PC-23		Red Metal Sprinkler Pipes	Laundry Room
555-PC-24		White CMU Walls	Laundry Room
555-PC-25		Beige CMU Walls	Janitor's Closet
555-PC-26		Blue Metal Doors	1st Floor Common Areas
555-PC-27		Blue Metal Door Frames	1st Floor Common Areas
550-PC-1		Red Steel Roof Access Ladder	Attic Access
550-PC-2		Gray/Yellow Metal Ladder	3rd Floor Mechanical Room
550-PC-3		Gray Concrete Floor Coating	Common Areas
550-PC-4		White CMU Walls	Lounges
550-PC-5		Beige Metal Doors	Common Areas
550-PC-6		Beige Metal Door Frame	Common Areas
550-PC-7		Brown Exterior Door Frame	
550-PC-8		Brown Exterior Door	
550-PC-9		Beige Mechanical Room Door	Mechanical Rooms
550-PC-10		Beige Mechanical Room Door Frame	Mechanical Rooms
550-PC-11		White Pipe	Laundry Room
550-PC-12		Beige Ceiling	Laundry Room
550-PC-13		Red Metal Sprinkler Pipes	Laundry Room
550-PC-14		Red Stairwell Paint	Stairwell
550-PC-15		Exterior Mech. Room Beige Wall	Mech Room
550-PC-16		Exterior Brown Window Lentil	Exterior Windows
550-PC-17		Beige Door Frame	Office
550-PC-18		Beige Door Frame	2nd Floor URC Room
550-PC-19		Beige Door	Common Areas
550-PC-20		Beige Door Frame	Common Areas
550-PC-21		Beige Chase Door Frame	2nd Floor
550-PC-22		Beige Chase Door	2nd Floor
550-PC-23		Beige Chase Door Frame	3rd Floor
550-PC-24		Beige Chase Door	3rd Floor
550-PC-25		Beige Door Frame	Common Areas
550-PC-26		Beige Door	Common Areas
550-PC-27		Beige Door Frame	Laundry Room
550-PC-28		Beige Door	Laundry Room
550-PC-29		Beige Door Frame	3rd Floor Mechanical Room
550-PC-30		Beige Door	3rd Floor Mechanical Room
550-PC-31		Beige Metal Door Frame	Administration Office
550-PC-32		Beige CMU Walls	Living Quarters

Accepted ☑

Rejected ☐

Braxton B. Dawson

Received By

CP 9/12 10:30AM

550-PC-33		White CMU Walls	Administration Office
550-PC-34		White CMU Walls	Administration Office
550-PC-35		Beige CMU Walls	
550-PC-36		Brown Door	Old Mech Building
550-PC-37		Brown Door Frames	Old Mech Building
550-PC-38		Brown Door	550A - New Mech Building
550-PC-39		Brown Door Frames	550A - New Mech Building
550-PC-40		White CMU Walls	550A - New Mech Building

>>

Accepted

Rejected

Received By

Braxton B. Dawson

Appendix V: Certifications/ Licenses

NC DEPARTMENT OF
HEALTH AND
HUMAN SERVICES

ROY COOPER • Governor
KODY H. KINSLEY • Secretary
MARK T. BENTON • Chief Deputy Secretary for Health
KELLY KIMPLE • Acting Director, Division of Public Health

January 6, 2025

Braxton B Dawson III
6714 Netherlands Drive
Wilmington, NC 28405

Dear Mr. Dawson:

Based upon the review of your accreditation application, the Health Hazards Control Unit (HHCU) has determined that you have fulfilled the requirements and are eligible for asbestos accreditation as a(n) INSPECTOR. Your assigned North Carolina accreditation number is 12830, which is reflected on your enclosed North Carolina Accreditation card. Please be sure to take this card with you to any asbestos work site where you are employed. The State requires that all persons conducting asbestos abatement or asbestos management activities be accredited and have their identification card on site.

Your North Carolina Inspector accreditation will expire on DECEMBER 31, 2025. It is NOT the policy of the HHCU to issue renewal notices. If you wish to continue working as a(n) Inspector after this expiration date, you must successfully complete the required training and submit a completed application to this office prior to December 31, 2025. If you should continue to perform asbestos management activities as a(n) Inspector without a valid North Carolina accreditation, you will be in violation of State regulations and may be cited for noncompliance.

Sincerely,

Ed Norman
gram Manager
lth Hazards Control Unit

Braxton B Dawson III
6714 Netherlands Drive
Wilmington, NC 28405

146698

North Carolina
Asbestos Accreditation

EXPIRATION			
12-31-2025			
DOB	SEX	HT	WT
04-06-1982	M	6'2"	250
CLASS		#	EXP
AIR MONITOR		80961	12-25
INSPECTOR		12830	12-25

NC DEPARTMENT OF
HEALTH AND
HUMAN SERVICES

JOSH STEIN • Governor
DEVDUTTA SANGVAI • Secretary

December 3, 2025

Braxton B Dawson III
515 Green Meadows Dr
Wilmington, NC 28405

Dear Mr. Dawson:

Based upon the review of your accreditation application, the Health Hazards Control Unit (HHCU) has determined that you have fulfilled the requirements and are eligible for asbestos accreditation as a(n) INSPECTOR. Your assigned North Carolina accreditation number is 12830, which is reflected on your enclosed North Carolina Accreditation card. Please be sure to take this card with you to any asbestos work site where you are employed. The State requires that all persons conducting asbestos abatement or asbestos management activities be accredited and have their identification card on site.

Your North Carolina Inspector accreditation will expire on NOVEMBER 30, 2026. It is NOT the policy of the HHCU to issue renewal notices. If you wish to continue working as a(n) Inspector after this expiration date, you must successfully complete the required training and submit a completed application to this office prior to November 30, 2026. If you should continue to perform asbestos management activities as a(n) Inspector without a valid North Carolina accreditation, you will be in violation of State regulations and may be cited for noncompliance.

Sincerely,

Ed Norman
Program Manager
Health Hazards Control Unit

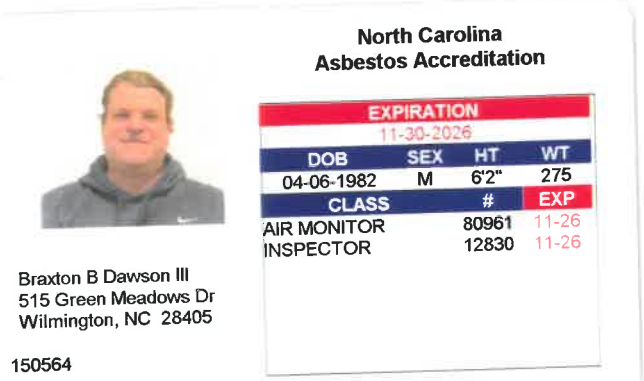

Appendix VI: Previous Reports

ASBESTOS INSPECTION REPORT of:

Building # FC555

MCB CAMP LEJEUNE

Print Date

Tuesday, September 2, 2025

INSPECTION SUMMARY

BLDG #: **FC555** ***YEAR BUILT:*** **1978**

OCCUPANT: **FORWARD MAINT ALPHA COMPANY BEQ** ***ASBESTOS MANAGER: 910-451-5837***

BUILDING COMMENTS:

HAZ RANK 3/GREEN [MAR2023]
ROOFING MATERIALS

MAR2023
ACM REMAINS

SEPT2019
NO CHANGES

JUN2016
ACM REMAINS

NOV2013
LIMITED RESIDUAL MASTIC AND ROOFING MATERIALS REMAIN

AUG2011
BUILDING HAS BEEN RENOVATED, OLD FLOORING REMOVED/ REPLACED, OLD ROOFING AND RESIDUAL MASTIC REMAINS ADDL SAMPLING, ACM CONFIRMED, NO ADDL ACM ID'D

NOV08
PVS. ACM REMAINS, ADDL SAMPLING, ACM INCLUDES:
RESIDUAL TILE MASTIC
ROOFING TAR PAPER
ROOFING SEALANTS

SEP05
PVS. ACM TILE AND MASTIC REMAINS; ADDL SAMPLING, NO ADDL ACM ID'D

JUL02 AES
ACM INCLUDES:
12" BEIGE TILE AND ADHESIVE

NOTIFICATION OF ACM IN BUILDING

NOTICE: The following asbestos-containing materials have been identified in this structure. Refer to survey findings for additional information or contact the Asbestos Program Manager. Please note ACM that is intact and undisturbed is not considered a significant health hazard to building occupants.

Friable ACM(s) identified

DESCRIPTION	*LOCATION*	*Date*	*Quantity*
No friable ACM records found in database			

Non-friable ACM(s) identified

DESCRIPTION	*LOCATION*	*Date*	*Quantity*
TAR PAPER, BLACK	ATTIC/ OLD ROOF; PERIMETER PARAPET WALL FLASHINGS	11/17/2008	2,880 SF

ROOFING SEALANT, BLACK	ATTIC/ OLD ROOF; PERIMETER PARAPET WALL FLASHINGS (INCORPORATES HMs 30, 32, 34)	11/17/2008	2,880	SF
RESIDUAL MASTIC	PATCHES AT MECHANICAL ROOMS (PREVIOUS HM01 FLOORING); POTENTIAL PATCHES UNDER NEW/ EXISTING FLOORING [HM40] IN DORM ROOMS	11/17/2008	2	SF
ROOFING SEALANT, BLACK	ATTIC/ OLD ROOF; PERIMETER PARAPET WALL FLASHINGS (INCORPORATES HMs 30, 32, 34)	9/18/2019	2,880	SF
TAR PAPER, BLACK	ATTIC/ OLD ROOF; PERIMETER PARAPET WALL FLASHINGS	9/18/2019	2,880	SF
RESIDUAL MASTIC	PATCHES AT MECHANICAL ROOMS (PREVIOUS HM01 FLOORING); POTENTIAL PATCHES UNDER NEW/ EXISTING FLOORING [HM40] IN DORM ROOMS	9/18/2019	5	SF
RESIDUAL MASTIC	PATCHES AT MECHANICAL ROOMS (PREVIOUS HM01 FLOORING); POTENTIAL PATCHES UNDER NEW/ EXISTING FLOORING [HM40] IN DORM ROOMS	8/24/2011	4	SF
TAR PAPER, BLACK	ATTIC/ OLD ROOF; PERIMETER PARAPET WALL FLASHINGS (w/HM31)	8/24/2011	2,880	SF
ROOFING SEALANT, BLACK	ATTIC/ OLD ROOF; PERIMETER PARAPET WALL FLASHINGS (INCORPORATES HMs 30, 32, 34)	8/24/2011	2,880	SF
ROOFING SEALANT, BLACK	ATTIC/ OLD ROOF; PERIMETER PARAPET WALL FLASHINGS (INCORPORATES HMs 30, 32, 34)	11/12/2013	2,880	SF
TAR PAPER, BLACK	ATTIC/ OLD ROOF; PERIMETER PARAPET WALL FLASHINGS	6/9/2016	2,880	SF
ROOFING SEALANT, BLACK	ATTIC/ OLD ROOF; PERIMETER PARAPET WALL FLASHINGS (INCORPORATES HMs 30, 32, 34)	6/9/2016	2,880	SF
RESIDUAL MASTIC	PATCHES AT MECHANICAL ROOMS (PREVIOUS HM01 FLOORING); POTENTIAL PATCHES UNDER NEW/ EXISTING FLOORING [HM40] IN DORM ROOMS	6/9/2016	4	SF
RESIDUAL MASTIC	PATCHES AT MECHANICAL ROOMS (PREVIOUS HM01 FLOORING); POTENTIAL PATCHES UNDER NEW/ EXISTING FLOORING [HM40] IN DORM ROOMS	11/12/2013	4	SF
TAR PAPER, BLACK	ATTIC/ OLD ROOF; PERIMETER PARAPET WALL FLASHINGS (w/HM31)	11/12/2013	2,880	SF

RESIDUAL MASTIC	PATCHES AT MECHANICAL ROOMS (PREVIOUS HM01 FLOORING); POTENTIAL PATCHES UNDER NEW/ EXISTING FLOORING [HM40] IN DORM ROOMS	3/28/2023	2	SF
TAR PAPER, BLACK	ATTIC/ OLD ROOF; PERIMETER PARAPET WALL FLASHINGS	3/28/2023	2,880	SF
ROOFING SEALANT, BLACK	ATTIC/ OLD ROOF; PERIMETER PARAPET WALL FLASHINGS (INCORPORATES HMs 30, 32, 34)	3/28/2023	2,880	SF

Tested Non ACM or REMOVED Materials

DESCRIPTION	*LOCATION*	*Date*
ROOFING SEALANT, SILVER	ATTIC/ OLD ROOF; PERIMETER PARAPET WALL FLASHINGS (OVER HM 30, 31)	11/17/2008
MISCELLANEOUS SEALANT	MECHANICAL ROOMS AT DUCT TO CHASE PLATES	11/17/2008
DUCT SEALANT, GRAY	DORM ROOM OVHD DUCTS AND DEBRIS/ DRIPPAGE IN MECHANICAL ROOMS	11/17/2008
MISCELLANEOUS SEALANT	CONDUIT PACKING/ FIRESTOP IN CENTRAL PIPE CHASES	11/17/2008
INTERIOR CAULKING,	METAL PIPE CHASE DOORS	11/17/2008
CAULKING MATERIAL	DEBRIS IN MECHANICAL ROOMS (SEE ALSO HM23)	11/17/2008
INTERIOR CAULKING,	DORM ROOMS (AND CONVERTED MECHANICAL ROOMS) AT HEAD AREAS, SHOWER TILE WALLS (SEE ALSO HM29)	11/17/2008
INTERIOR CAULKING,	PIPE CHASES AT CABLE/ CONDUIT PENETRATIONS	11/17/2008
ROOFING MATERIAL,	ROOFING SYSTEM UNDERLAYMENT BOARD DEBRIS	11/17/2008
ROOFING MATERIAL,	ROOF/ ATTIC; MAIN ROOF MEMBRANE UNDERLAYMENT (SEE ALSO HM30, 31, 32)	11/17/2008
TEXTURED CEILING MATERIAL	THROUGHOUT HOMOGENOUS BUILDINGS	9/20/2005
TAR PAPER, BLACK	NEW ROOF, UNDER ASPHALT SHINGLES	8/24/2011
12" BEIGE FLOOR TILE AND ADHESIVE	OFFICES AND LIVING QUARTERS	7/18/2002
EXTERIOR CAULKING,	METAL DOORS TO PIPE CHASES THROUGHOUT	9/20/2005
DUCT SEALANT, GRAY	CHASES AND ATTIC/ OLD ROOF DUCTS THROUGHOUT	9/20/2005
EXTERIOR CAULKING,	BRICK EXPANSION JOINTS, EAST AND WEST CENTER	9/20/2005

EXTERIOR CAULKING,	CONCRETE DECK JOINTS AT WALLS	11/17/2008
JOINT MATERIAL	DORM ROOM HEAD AREA CEILINGS (SKIM COAT)	11/17/2008
FELT PAPER	DORM ROOM SHOWER PAN LINER MATERIAL (UNDER TILE AND CONCRETE)	8/24/2011
BUILT-UP ROOFING	ATTIC/ ROOF; TOP LAYER MAIN MEMBRANE	8/24/2011
ROOFING SEALANT, BLACK	NEW ROOF; ACCESS HATCH FLASHINGS	8/24/2011
ROOFING SEALANT, GRAY	NEW ROOF; ACCESS HATCH FLASHINGS	8/24/2011
12" TAN FLOOR TILE AND ADHESIVE	[NEW] FLOORING THROUGHOUT	8/24/2011
12" BEIGE FLOOR TILE AND ADHESIVE	OFFICES AND LIVING QUARTERS	11/17/2008
TEXTURED CEILING MATERIAL	MECH ROOM	11/17/2008
ROOFING MATERIAL,	ROOF/ ATTIC, MAIN ROOF MEMBRANE (SEE ALSO HM30, 31, 32)	8/24/2011
12" BEIGE FLOOR TILE AND ADHESIVE	OFFICES AND LIVING QUARTERS	9/20/2005
INTERIOR CAULKING,	DORM ROOMS (AND CONVERTED MECHANICAL ROOMS) AT HEAD AREAS, SHOWER TILE WALLS (SEE ALSO HM29); DOORS INTERIOR AND EXTERIOR	8/24/2011
ROOFING SEALANT, SILVER	ATTIC/ OLD ROOF; PERIMETER PARAPET WALL FLASHINGS (OVER HM 30, 31)	8/24/2011
ROOFING SEALANT, SILVER	ATTIC/ OLD ROOF; PERIMETER PARAPET WALL FLASHINGS (OVER HM 30, 31)	11/12/2013

HEALTH ASPECTS: ACM only presents a health hazard when asbestos fibers are airborne and inhaled. Avoid disturbance which will release fibers. The presence of asbestos does not constitute a health hazard.

CONDITIONS TO AVOID: Do not disturb or cause damage to ACM. Do not sand, grind or abrade materials or cause damage with any type of equipment.

REPORTS OF DAMAGE: Report any damage, dust or debris that may come from ACM or suspect ACM, or any change in the condition of materials, or accidental disturbance to the Asbestos Program Manager.

RESPONSE ACTION: Corrective action initiated to minimize fiber release and protect personnel.

INSPECTION: ACM will be inspected periodically to evaluate any changes in condition.

RECORDKEEPING: The Camp Lejeune Asbestos Program Manager maintains a copy of the survey for the building.

CAMP LEJEUNE Asbestos Program Manager: **Phone: (910) 451-5837**

SAMPLES COLLECTED

Sample	HA	Description	Sample Date	Sample Location	Chr (%)	Amo (%)	Oth (%)
FC555-01-00	01	12" BEIGE FLOOR TILE AND ADHESIVE	7/18/2002	FC550	9	9	9
FC555-01-00ri05	01	12" BEIGE FLOOR TILE AND ADHESIVE	9/20/2005	N/A	9	9	9
FC555-01-00ri07	01	12" BEIGE FLOOR TILE AND ADHESIVE	11/17/2008	N/A	9	9	9
FC555-11-10	11	EXTERIOR CAULKING, GRAY	9/20/2005	1ST FL NORTH CNTR CHASE	0	0	0
FC555-12-10	12	DUCT SEALANT, GRAY	9/20/2005	CHASE	0	0	0
FC555-13-10	13	TEXTURED CEILING MATERIAL	9/20/2005	NORTH WING, SE OFFICE	0	0	0
FC555-14-10	14	EXTERIOR CAULKING, GRAY	9/20/2005	1ST FL EAST CNTR	0	0	0
FC555-20-20	20	EXTERIOR CAULKING, WHITE	11/17/2008	1ST FL NORTH CNTR CHASE	0	0	0
FC555-21-20	21	JOINT MATERIAL	11/17/2008	1ST FL NORTH, NE RM	0	0	0
FC555-21-21	21	JOINT MATERIAL	11/17/2008	1ST FL SOUTH, NW RM	0	0	0
FC555-21-22	21	JOINT MATERIAL	11/17/2008	1ST FL SOUTH, SE RM	0	0	0
FC555-21-23	21	JOINT MATERIAL	11/17/2008	2ND FL NORTH, EAST CNTR RM	0	0	0
FC555-21-24	21	JOINT MATERIAL	11/17/2008	2ND FL NORTH, NW RM	0	0	0
FC555-21-25	21	JOINT MATERIAL	11/17/2008	2ND FL SOUTH, SW RM	0	0	0
FC555-21-26	21	JOINT MATERIAL	11/17/2008	3RD FL SOUTH, SE RM	0	0	0
FC555-21-27	21	JOINT MATERIAL	11/17/2008	3RD FL NORTH, NE RM	0	0	0
FC555-21-28	21	JOINT MATERIAL	11/17/2008	3RD FL NORTH, EAST CNTR RM	0	0	0
FC555-22-20	22	INTERIOR CAULKING, YELLOW	11/17/2008	1ST FL SOUTH CHASE, SOUTH	0	0	0
FC555-23-20	23	INTERIOR CAULKING, WHITE	11/17/2008	1ST FL NORTH, WEST CNTR MR	0	0	0
FC555-23-21	23	INTERIOR CAULKING, WHITE	11/17/2008	2ND FL NORTH, WEST CNTR MR	0	0	0
FC555-23-22	23	INTERIOR CAULKING, WHITE	11/17/2008	2ND FL SOUTH, WEST CNTR MR	0	0	0

Sample	HA	Description		Sample Date	Sample Location	Chr (%)	Amo (%)	Oth (%)
FC555-23-23	23	INTERIOR CAULKING,	WHITE	11/17/2008	2ND FL SOUTH, WEST CNTR MR	0	0	0
FC555-23-24	23	INTERIOR CAULKING,	WHITE	11/17/2008	3RD FL NORTH, WEST CNTR MR	0	0	0
FC555-23-30	23	INTERIOR CAULKING,	WHITE	8/24/2011	1ST FL CNTR LOUNGE	0	0	0
FC555-23-31	23	INTERIOR CAULKING,	WHITE	8/24/2011	1ST FL NORTH, WEST CNTR MECH RM	0	0	0
FC555-23-32	23	INTERIOR CAULKING,	WHITE	8/24/2011	1ST FL NORTH, WEST CNTR MECH RM DOOR	0	0	0
FC555-24-20	24	MISCELLANEOUS SEALANT	RED	11/17/2008	1ST FL NORTH, WEST CNTR MR	0	0	0
FC555-24-21	24	MISCELLANEOUS SEALANT	RED	11/17/2008	3RD FL NORTH, WEST CNTR MR	0	0	0
FC555-25-20	25	DUCT SEALANT, GRAY		11/17/2008	1ST FL NORTH, WEST CNTR MR	0	0	0
FC555-25-21	25	DUCT SEALANT, GRAY		11/17/2008	3RD FL NORTH, WEST CNTR MR	0	0	0
FC555-26-00ri13	26	RESIDUAL MASTIC	BLACK	11/12/2013	N/A	9	9	9
FC555-26-00ri16	26	RESIDUAL MASTIC	BLACK	6/9/2016	N/A	9	9	9
FC555-26-00ri19	26	RESIDUAL MASTIC	BLACK	9/18/2019	N/A	9	9	9
FC555-26-00ri23	26	RESIDUAL MASTIC	BLACK	3/28/2023	N/A	9	9	9
FC555-26-20	26	RESIDUAL MASTIC	BLACK	11/17/2008	1ST FL SOUTH, WEST CNTR MECH RM	3	0	0
FC555-26-30	26	RESIDUAL MASTIC	BLACK	8/24/2011	2ND FL SOUTH, WEST CNTR MECH RM	3	0	0
FC555-27-20	27	MISCELLANEOUS SEALANT	GRAY	11/17/2008	2ND FL NORTH CHASE, SOUTH CNTR	0	0	0
FC555-28-20	28	INTERIOR CAULKING,	GRAY	11/17/2008	3RD FL SOUTH, SOUTH	0	0	0
FC555-29-20	29	CAULKING MATERIAL	WHITE	11/17/2008	3RD FL NORTH, WEST CNTR MR	0	0	0
FC555-30-00ri13	30	TAR PAPER, BLACK		11/12/2013	N/A	9	9	9
FC555-30-00ri16	30	TAR PAPER, BLACK		6/9/2016	N/A	9	9	9
FC555-30-00ri19	30	TAR PAPER, BLACK		9/18/2019	N/A	9	9	9

Sample	HA	Description		Sample Date	Sample Location	Chr (%)	Amo (%)	Oth (%)
FC555-30-00ri23	30	TAR PAPER, BLACK		3/28/2023	N/A	9	9	9
FC555-30-20	30	TAR PAPER, BLACK		11/17/2008	ATTIC/ ROOF; SOUTH CNTR	45	0	0
FC555-30-21	30	TAR PAPER, BLACK		11/17/2008	ATTIC/ ROOF; NORTH CNTR	35	0	0
FC555-30-30	30	TAR PAPER, BLACK		8/24/2011	ATTIC/ ROOF; SOUTH CNTR	4	0	0
FC555-31-00ri11	31	ROOFING SEALANT, BLACK	GRAY, SILVER	8/24/2011	N/A	9	9	9
FC555-31-00ri13	31	ROOFING SEALANT, BLACK	GRAY, SILVER	11/12/2013	N/A	9	9	9
FC555-31-00ri16	31	ROOFING SEALANT, BLACK	GRAY, SILVER	6/9/2016	N/A	9	9	9
FC555-31-00ri19	31	ROOFING SEALANT, BLACK	GRAY, SILVER	9/18/2019	N/A	9	9	9
FC555-31-00ri23	31	ROOFING SEALANT, BLACK	GRAY, SILVER	3/28/2023	N/A	9	9	9
FC555-31-20	31	ROOFING SEALANT, BLACK	GRAY, SILVER	11/17/2008	ROOF/ ATTIC; SOUTH CNTR	8	0	0
FC555-31-21	31	ROOFING SEALANT, BLACK	GRAY, SILVER	11/17/2008	ROOF/ ATTIC; NORTH CNTR	0	0	0
FC555-32-00ri13	32	ROOFING SEALANT, SILVER		11/12/2013	N/A	9	9	9
FC555-32-20	32	ROOFING SEALANT, SILVER		11/17/2008	ATTIC/ ROOF; SOUTH CNTR	3	0	0
FC555-32-21	32	ROOFING SEALANT, SILVER		11/17/2008	ATTIC/ ROOF, NORTH CNTR	3	0	0
FC555-32-30	32	ROOFING SEALANT, SILVER		8/24/2011	ATTIC/ ROOF; SOUTH CNTR	5	0	0
FC555-33-20	33	ROOFING MATERIAL,	BROWN	11/17/2008	ATTIC/ ROOF; SOUTH CNTR	0	0	0
FC555-34-20	34	ROOFING MATERIAL,	BLACK	11/17/2008	ATTIC/ ROOF, SOUTH CNTR	0	0	0
FC555-34-21	34	ROOFING MATERIAL,	BLACK	11/17/2008	ATTIC/ ROOF, NORTH CNTR	2	0	0
FC555-34-30	34	ROOFING MATERIAL,	BLACK	8/24/2011	ATTIC/ ROOF; SOUTH CNTR ON CONCRETE	0	0	0
FC555-34-31	34	ROOFING MATERIAL,	BLACK	8/24/2011	ATTIC/ ROOF; CNTR ON CONCRETE	0	0	0
FC555-34-32	34	ROOFING MATERIAL,	BLACK	8/24/2011	ATTIC/ ROOF; NORTH CNTR ON CONCRETE	0	0	0

Sample	HA	Description		Sample Date	Sample Location	Chr (%)	Amo (%)	Oth (%)
FC555-40-30	40	12" TAN FLOOR TILE AND ADHESIVE		8/24/2011	1ST FL SOUTH, NE RM117 CLOSET	0	0	0
FC555-40-30tem	40	12" TAN FLOOR TILE AND ADHESIVE		8/24/2011	1ST FL SOUTH, NE RM117 CLOSET	0	0	0
FC555-40-31	40	12" TAN FLOOR TILE AND ADHESIVE		8/24/2011	1ST FL SOUTH, SW RM128	0	0	0
FC555-40-32	40	12" TAN FLOOR TILE AND ADHESIVE		8/24/2011	2ND FL SOUTH, SW RM226	0	0	0
FC555-40-33	40	12" TAN FLOOR TILE AND ADHESIVE		8/24/2011	3RD FL NORTH, EAST CNTR RM311	0	0	0
FC55-41-31	41	FELT PAPER	BLACK	8/24/2011	3RD FL NORTH, WEST MECH RM	0	0	0
FC555-41-30	41	FELT PAPER	BLACK	8/24/2011	2ND FL SOUTH, WEST MECH RM	0	0	0
FC555-42-30	42	BUILT-UP ROOFING	BLACK	8/24/2011	ATTIC/ ROOF; SOUTH CNTR	0	0	0
FC555-42-31	42	BUILT-UP ROOFING	BLACK	8/24/2011	ATTIC/ ROOF; CNTR	0	0	0
FC555-42-32	42	BUILT-UP ROOFING	BLACK	8/24/2011	ATTIC/ ROOF; NORTH CNTR	0	0	0
FC555-43-30	43	ROOFING SEALANT, BLACK		8/24/2011	ROOF; SOUTH ACCESS HATCH	0	0	0
FC555-44-30	44	ROOFING SEALANT, GRAY		8/24/2011	ROOF; SOUTH ACCESS HATCH	0	0	0
FC555-45-30	45	TAR PAPER, BLACK		8/24/2011	ROOF; SOUTH ACCESS HATCH	0	0	0