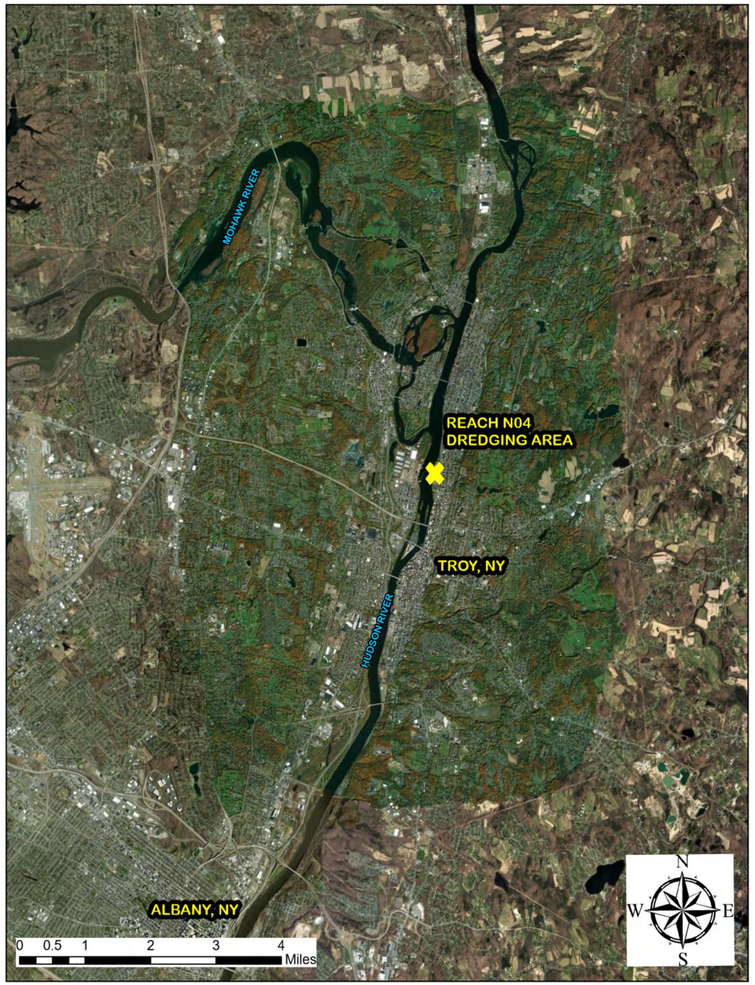

REACH N04
DREDGING AREA VICINITY MAP

REACH N04
DREDGING AREA COORDINATES
[UPDATED 6/3/2026]

Point	Longitude	Latitude
T1	1428733.3729	710913.7878
T2	1429383.8120	710988.0180
T3	1429342.8796	711184.8636
T4	1429357.9160	711230.0576
T5	1429137.2381	711149.2847
T6	1429117.3613	711151.7026
T7	1429029.0917	711167.0306
T8	1428820.1909	711093.0538
T9	1428835.5613	711050.3891
T10	1428838.6117	711041.9218
T11	1428833.4360	711040.0610
T12	1428769.5344	710963.5176
T13	1428727.2678	710959.2502

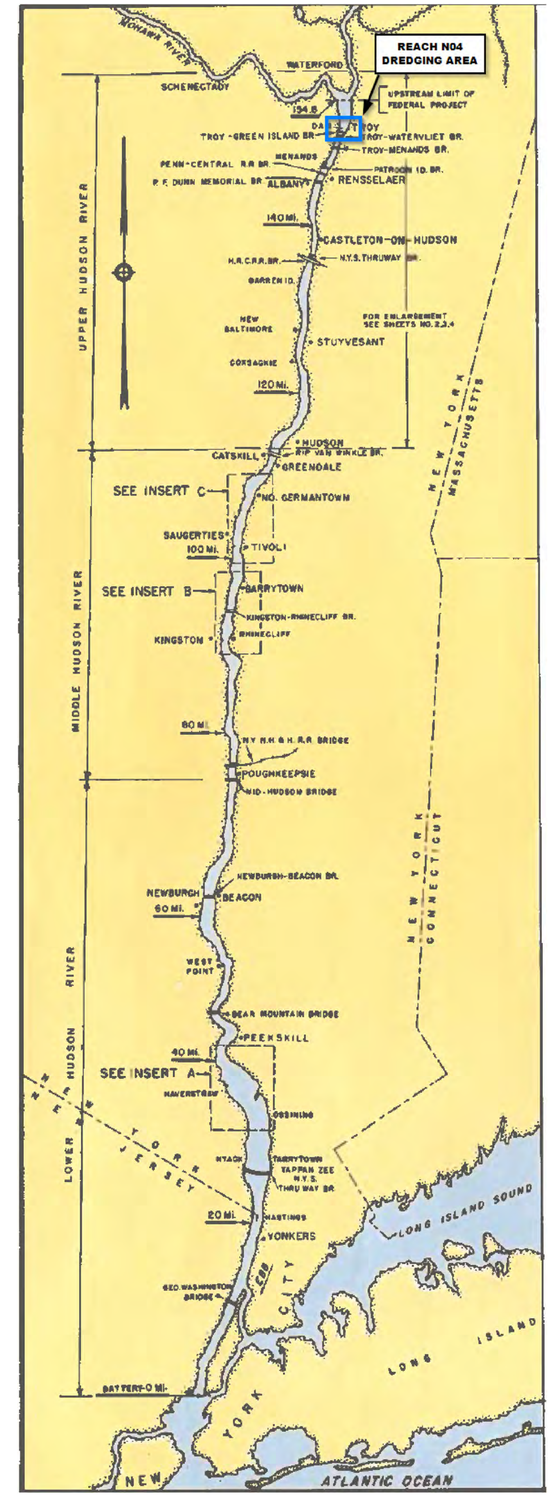

US ARMY CORPS OF ENGINEERS
NEW YORK DISTRICT

		PR	CM-SG
		MP	CM

REQ. NO./FILE NO.: 2026/71

SCALE: ONE INCH = 100 FEET

FIELD BOOKS:

APPROVED: CARTOGRAPHER D. HINDS
APPROVED: CIVIL ENGINEERING TECH K. LINNAN
APPROVED: CHIEF OF INLAND NAVIGATION SECTION M. WHITE
APPROVED: BRANCH CHIEF OF ALBANY FIELD OFFICE
DATE: 3 JUNE 2026

DEPARTMENT OF THE ARMY
U.S. ARMY CORPS OF ENGINEERS
NEW YORK DISTRICT
NEW YORK, NEW YORK 10278

OPERATIONS DIVISION
ALBANY FIELD OFFICE
CENAN-OP-A

MAINTENANCE DREDGING
HUDSON RIVER
FEDERAL NAVIGATION PROJECT
REACH N04, TROY, NY

LOCATION AND COORDINATES

P-102

2 OF 4