Soda Springs Ranger District Office
410 E. Hooper Ave.
Soda Springs, ID 83276

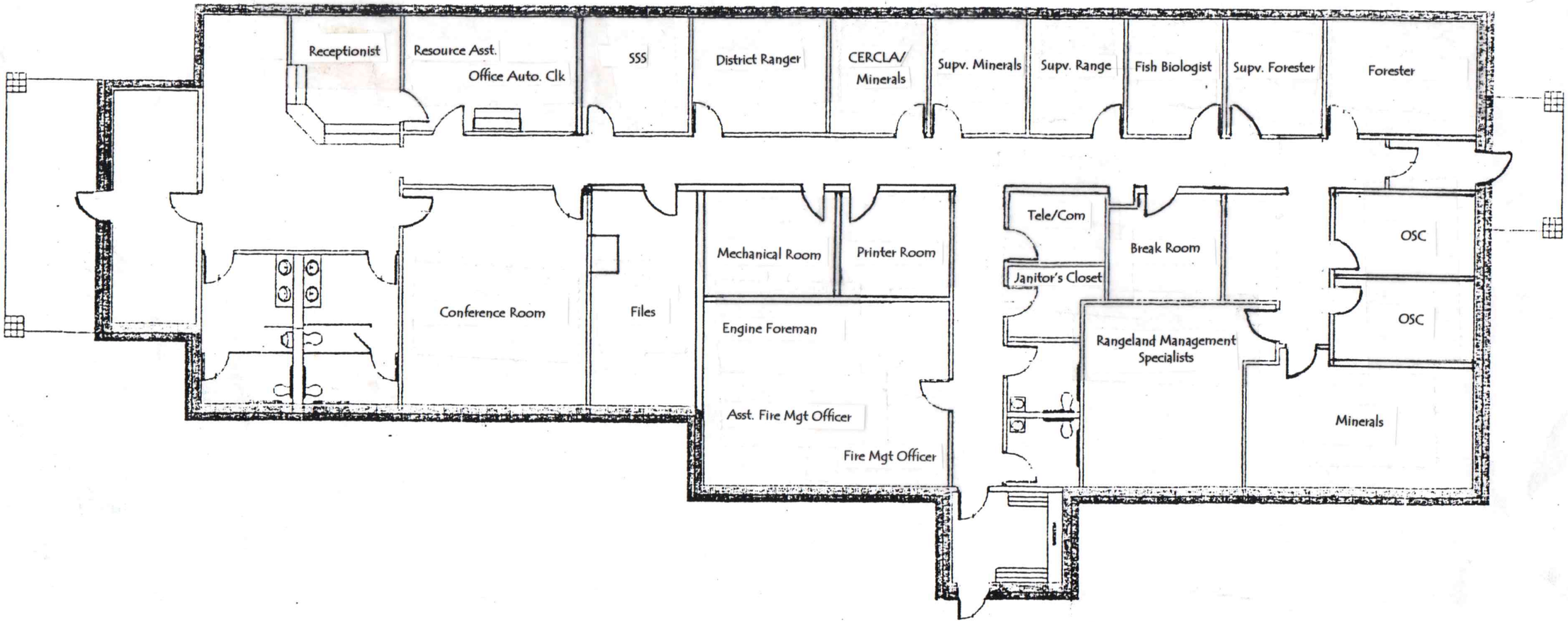

RE
RECYCLE

WE WILL
BE RIGHT
WITH YOU

BAT
BEAR
GRIZZLY

EXIT

SELF SERVICE STATION
MAIL BOX

ELKAY