Installation Location: Building 151 BDOC

Camera Type(s): SERVER & VMS CONTROL STATION

Description of Work:

Install VMS/Control Station and SERVER for all camera system

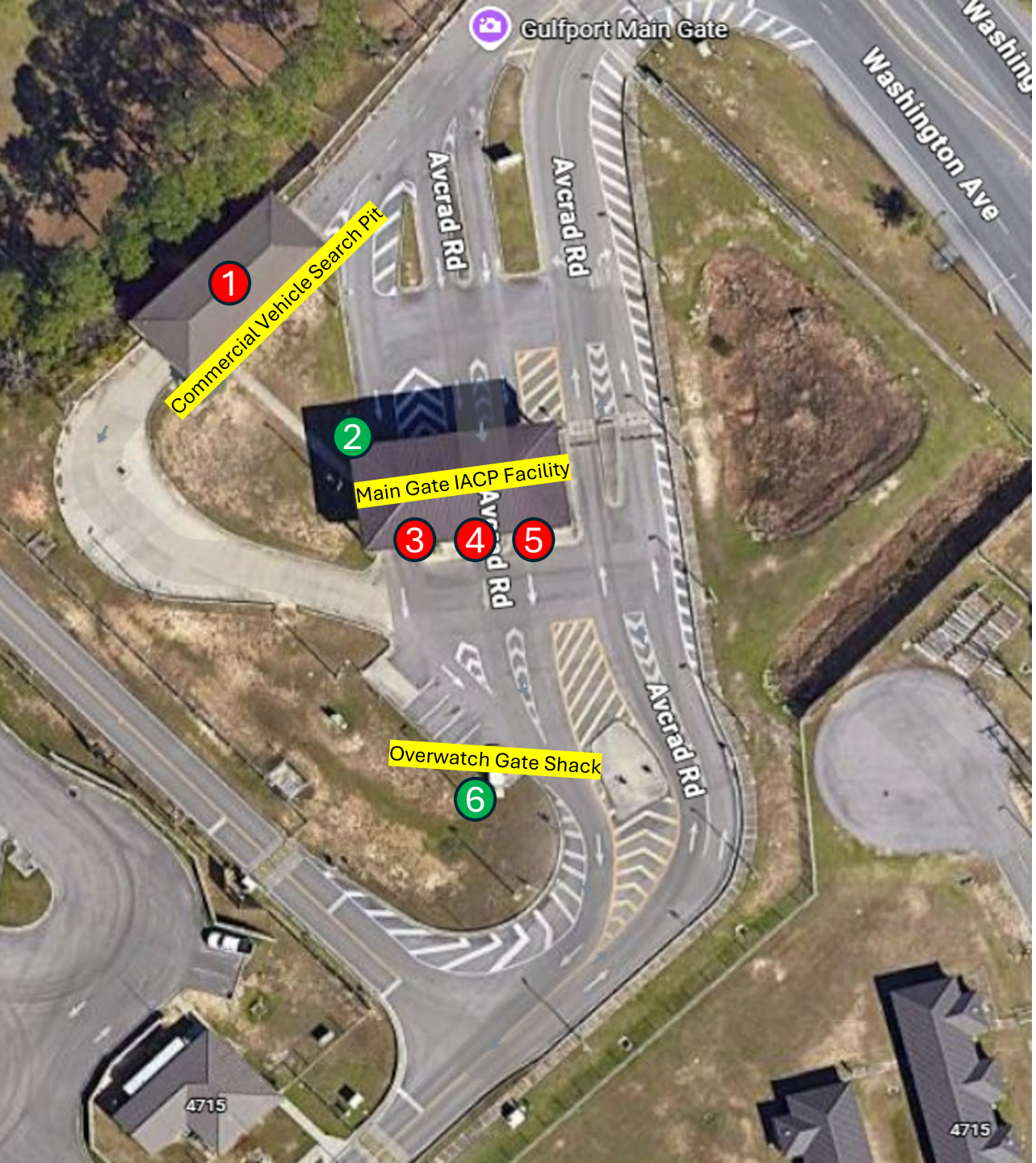

<u>Installation Location</u>: Main Gate Installation Access Control Point (IACP)/Commercial Vehicle Search Pit

<u>Camera Type(s):</u> <u>Fixed (RED) & PTZ (GREEN)</u>

<u>Description of Work:</u>

Camera 1 (360 DOME CAMERA): Mount Fixed camera inside Search Pit at a height where the top of a tractor trailer can be observed

Camera 2: (**Replacement)** Mount PTZ. Current PTZ is inoperable. Replace.

Cameras 3, 4, 5: Install Fixed cameras to observe incoming vehicles entering the installation. The camera needs to be positioned at a level to clearly observe the operator/driver side of the vehicle for each inbound lane.

Camera 6: Mount PTZ camera on Overwatch Gate Shack to observe the Anti Vehicle Barriers. Existing conduit present from AVB EFO Switch that runs to Main Gate Facility

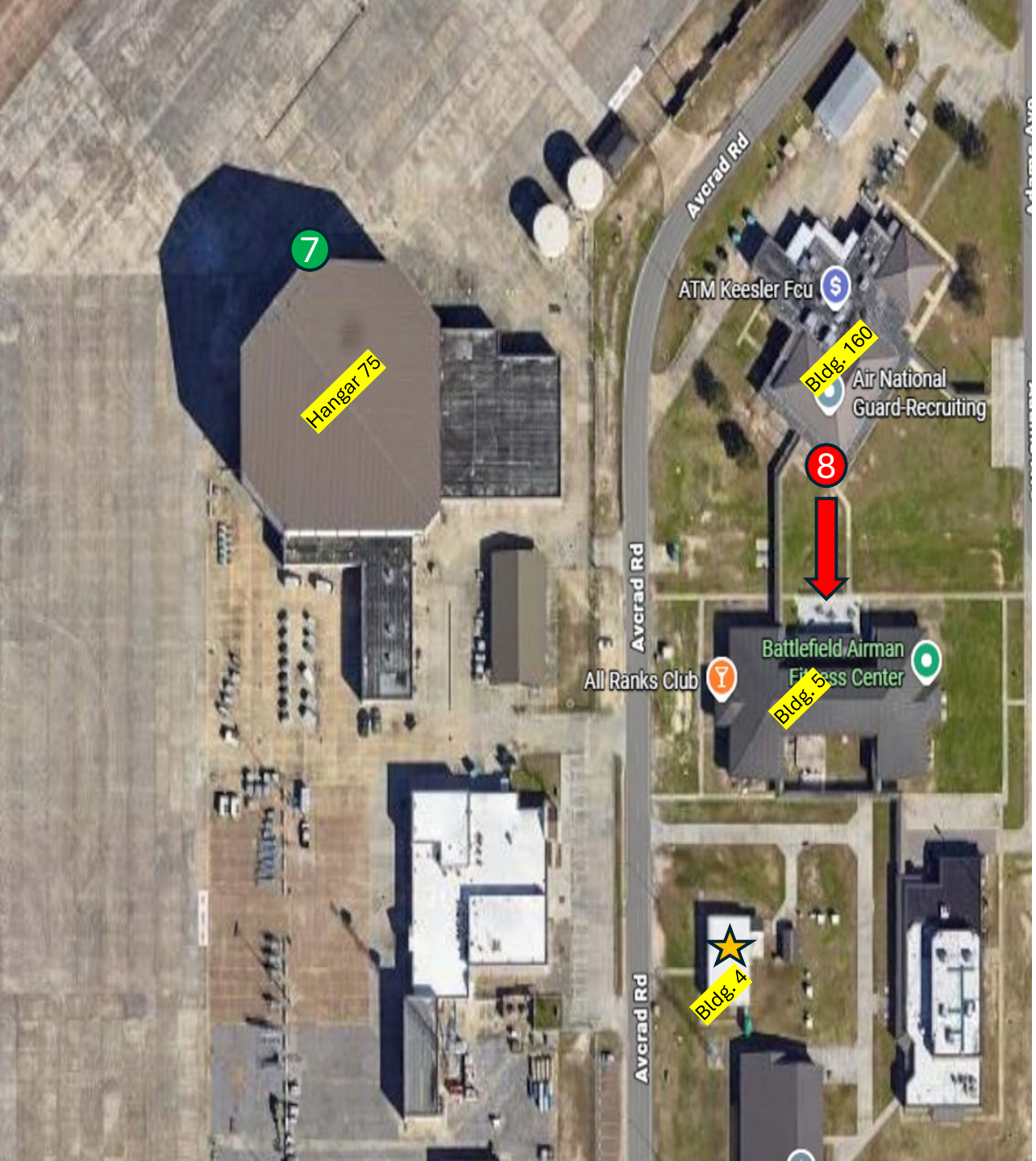

<u>Installation Location</u>: Hangar 75/ Bldg 160/Building 4

<u>Camera Type(s):</u> <u>Fixed (RED) & PTZ (GREEN)</u>

<u>Description of Work:</u>

Camera 7: (**Replacement)** Install PTZ camera to observe north apron. Requesting PTZ has option that can be enabled/disabled to scan area and hold position on movements in the area. *Approximately 50 ft to install. Will need a crane or “cherry picker” for install

Cameras 8: Install Fixed cameras to observe Patio of Building 5

Monitoring and Control: Install monitoring and control station in Building 4 for all cameras.

Installation Location: Hangar 75/ Bldg 160

Camera Type(s): PTZ (GREEN)

Description of Work:

Camera 9: **(Replacement)** Install/Replace PTZ camera to observe AC parking apron. Requesting PTZ has option that can be enabled/disabled to scan area and hold position on movements in the area.

Monitoring and Control: Install monitoring and control station in Building 60 for Flight Line Cameras only

Installation Location: Munitions Storage Area (MSA) Bldg(s) 51 & 52

Camera Type(s): Fixed (RED) & PTZ (GREEN)

Description of Work:

Camera 10: Mount Fixed camera Northwest corner of Bldg. 52 to observe Vehicle and Personnel Gate

Camera 11: Mount PTZ

Cameras 12: Install Fixed cameras to observe Flightline Gate.

Monitoring Station: Install monitoring only capability for Bldg. 52 cameras only

Installation Location : South Apron

Camera Type(s): PTZ (GREEN)

Description of Work:

Camera 13.: **(Replacement)** Install PTZ camera to observe South AC parking apron. Requesting PTZ has option that can be enabled/disabled to scan area and hold position on movements in the area. Replacement should be on a light pole adjacent to 255th ACS Radar.

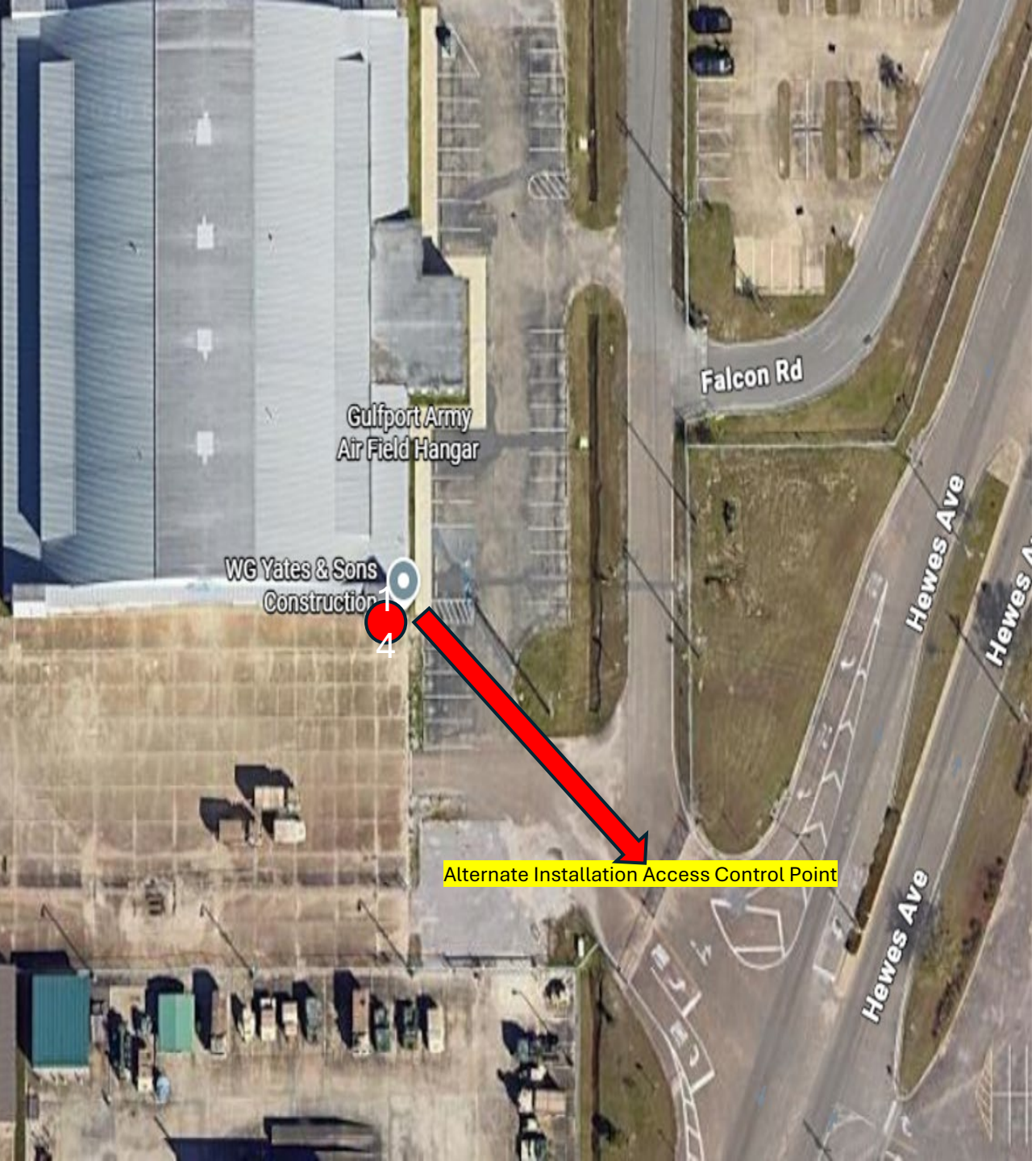

Installation Location : Hanager 68

Camera Type(s): Fixed (Red)

Description of Work:

Camera 14: Install fixed camera on southeast corner of Hangar 68 to monitor Alternate Installation Access Control Point. NOTE: *If network or permission from TASMG is not granted, Building 43 may be optional for power and network purposes*.

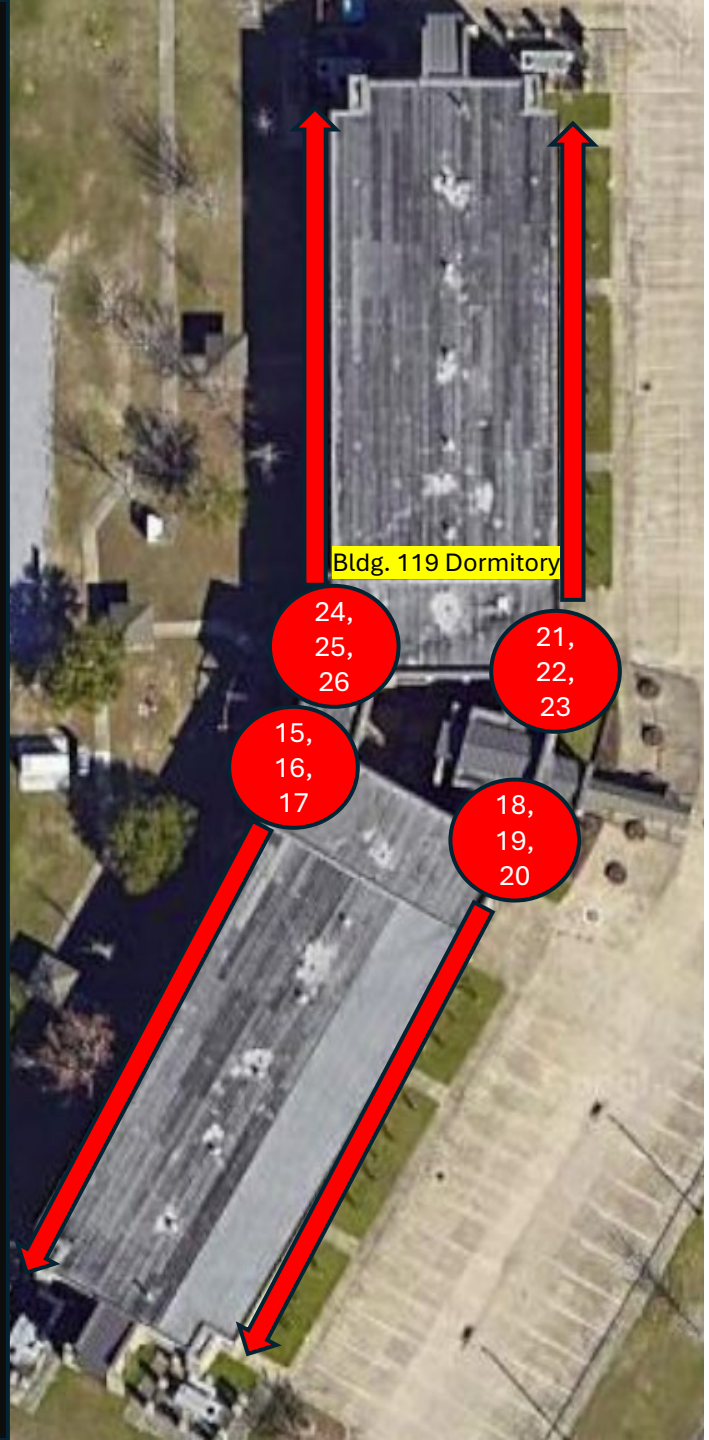

Installation Location : Building 119 Dormitory

Camera Type(s): Fixed (RED)

Description of Work:

Cameras 15-26: Mount Fixed camera on each floor of dormitory to observe hallway runs. Camera Placement near atrium of dorm should allow shorter conduit runs to power/network supply closets.

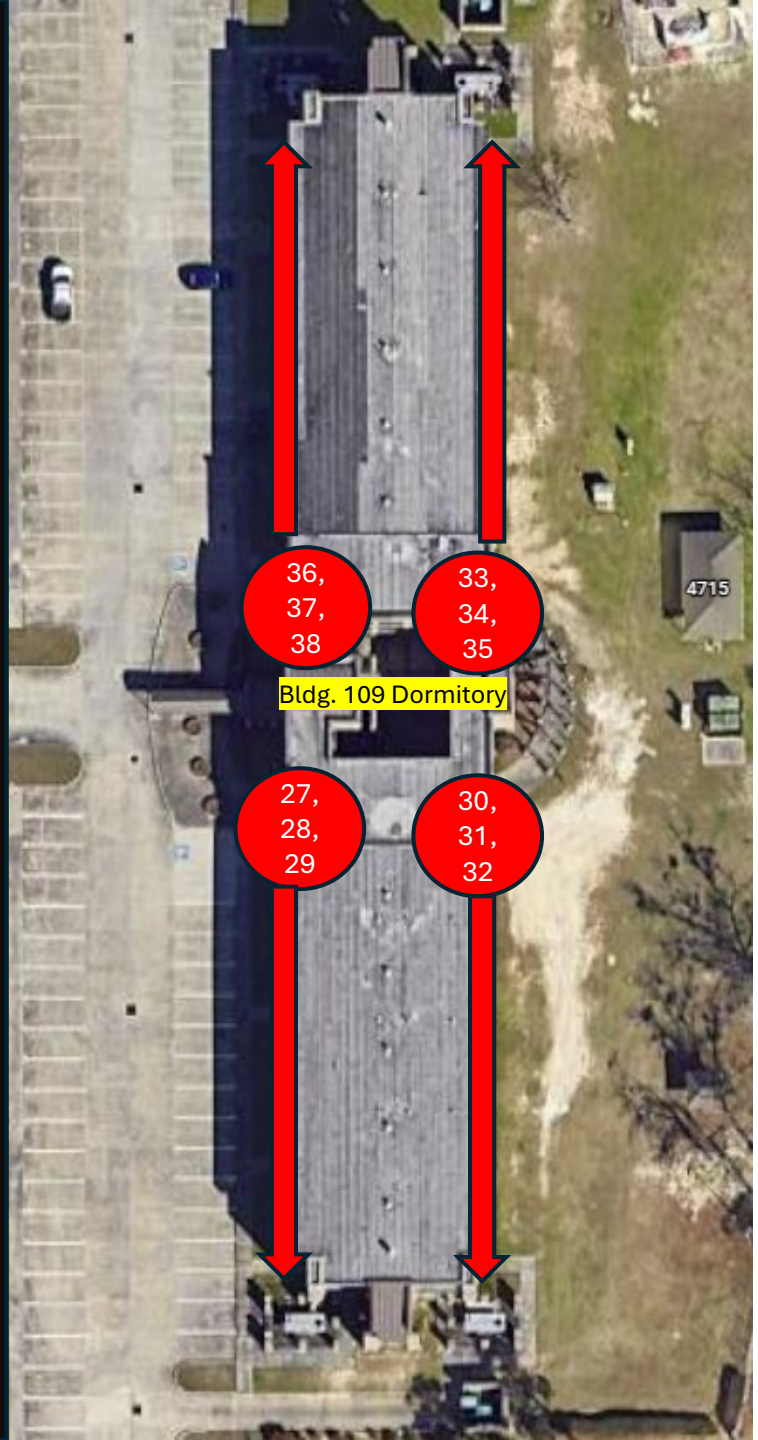

Installation Location : Building 109 Dormitory

Camera Type(s): Fixed (RED)

Description of Work:

Cameras 27-38: Mount Fixed camera on each floor of dormitory to observe hallway runs. Camera Placement near atrium of dorm should allow shorter conduit runs to power/network supply closets.

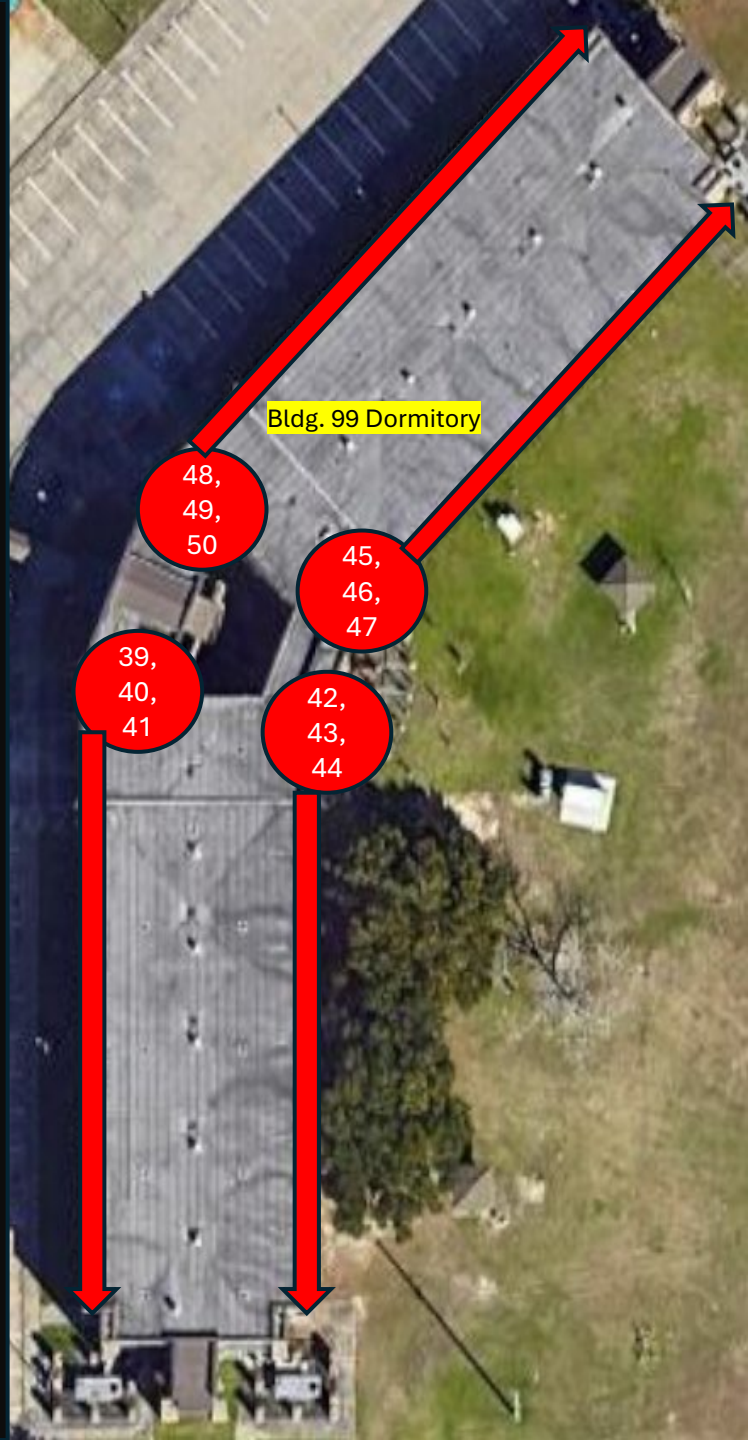

Installation Location: Building 99 Dormitory

Camera Type(s): Fixed (RED)

Description of Work:

Cameras 39-50: Mount Fixed camera on each floor of dormitory to observe hallway runs. Camera Placement near atrium of dorm should allow shorter conduit runs to power/network supply closets.

Installation Location : Fuel Farm

Camera Type(s): PTZ (GREEN)

Description of Work:

Camera 51: (**Replacement)** Mount PTZ.

Camera 52: (**Replacement)** Mount PTZ.

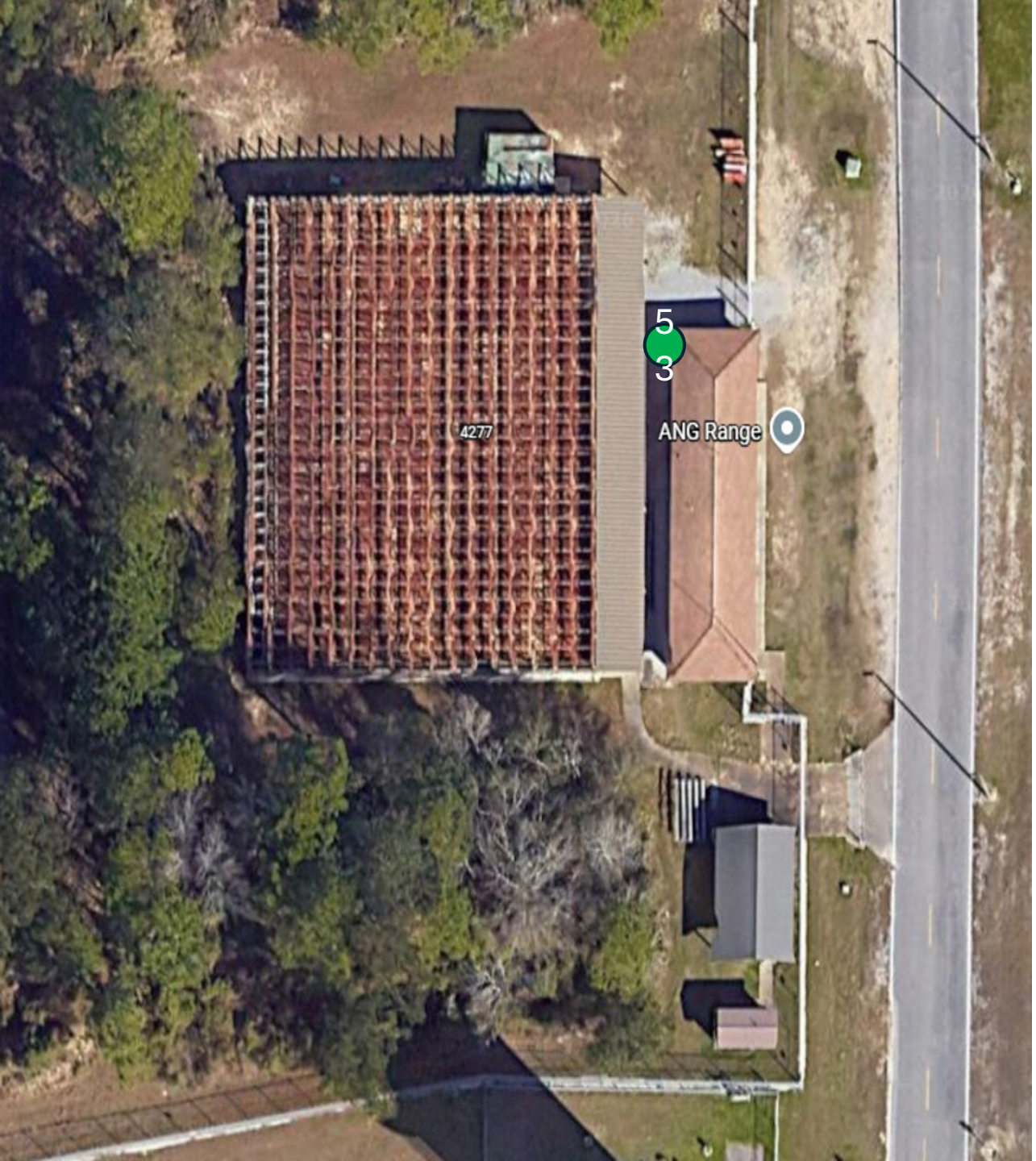

Installation Location : Building 155 Combat Arms Weapons Firing Range

Camera Type(s): PTZ (GREEN)

Description of Work:

Camera 53: **(Replacement)** Mount PTZ.

.

Installation Location : ADR Site

Camera Type(s): Fixed (RED)

Description of Work:

Camera 54: Mount Fixed to Building adjacent to ADR site entry point to observe the ADR Site Entry Gate and other avenue of approach.