Attachment 5.1- LIGHTING SCOPE

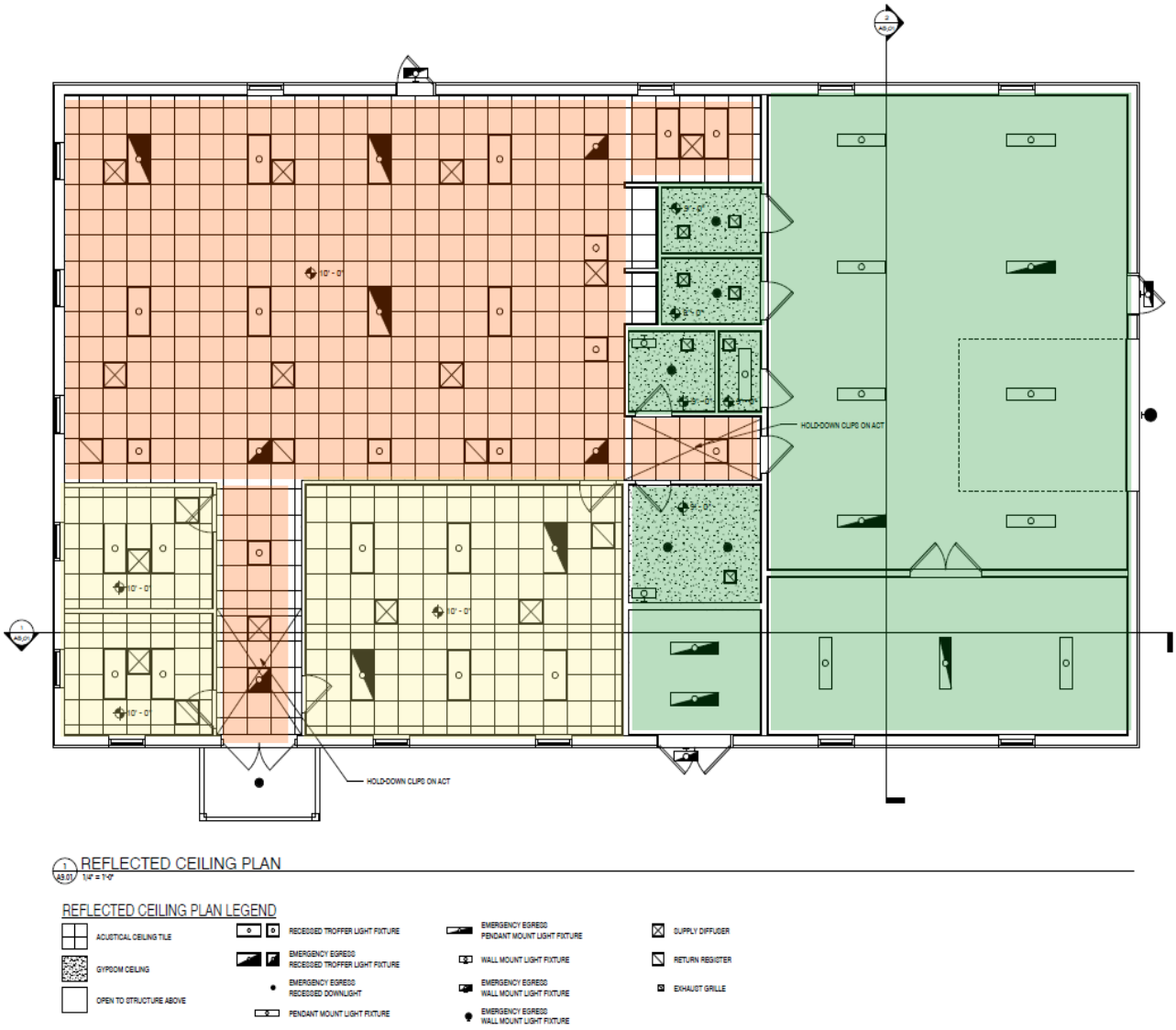

NOTES:

BASE BID: Training Room and Two Offices (10 fixtures)

BID OPT 1:

Halls, Open Office and Break Room (21 fixtures)

All other Interior Areas (18 fixtures)