INSIGHT
Environmental Inc.

October 14, 2022

VAMC Northport
79 Middleville Road, Bldg. 10
Northport, NY 11768

Attn: Mr. Sean Lambert

Re: Limited Assessment of Pipe Fitting Condition- Building 200, Sub-basement, Crawlspace
79 Middleville Road, Bldg 200, Northport, NY 11768

Dear Mr. Lambert,

Pursuant to your request, our office has conducted a limited assessment to determine the condition of pipe fittings throughout the crawlspace located within the sub-basement of building 200 on October 6, 2022. This inspection was prompted due to upcoming renovation and excavation plans.

The crawlspace contains predominately fiberglass jacketed pipe runs with field cast fitting insulation (presumed) to be asbestos containing on all DHW/DCW, steam supply and condensate return lines throughout. As there were no system labels on pipe runs in this area we derived total quantities based on pipe diameter. Representative conformational sampling is recommended per diameter size.

<1" = ~ 230 each
2"-3" = ~232 each
3"-4" = ~24 each
6"-8" = ~14 each
8"-10" = ~21 each
10"-12" = ~30 each

The majority of the pipe fittings throughout the crawlspace appear to be in intact condition. However, we did have occasion to observe damaged, or significantly damaged fittings, which must be abated as early as practical. These fitting pipe diameters and locations are as follows:

Column Markers/Location	Pipe Size	Notes
R8-R9	3 fittings 10"-12"	Sig. Damage, Water Damage
12K-12J	1 fitting 1"-2"	Sig Damage, Water Damage
Open-Air Exhaust Area	2 fittings 10"-12"	Sig. Damage, Debris at floor

It should be noted that a new water line system has been installed throughout the crawlspace. This new system was not represented within this assessment.

Disturbance of any quantity of asbestos is regulated in NYS under 12 NYCRR Part 56 “Asbestos”. Summarily this work requires a removal by licensed abatement firm and proper disposal and manifesting of waste, etc. Only NYS licensed personnel may enter, contain, remove and dispose of these materials. Dependent on the size of the asbestos abatement, air sampling may be required. You can contact our office for further clarification once the full scope of work is determined.

Enclosed herewith please find all supporting analytical documentation, sample location diagrams, methods & procedures, firm and personnel licensures & disclaimer. If you should have any questions regarding this report, or require further assistance in this matter, please do not hesitate to contact our office at your earliest convenience.

Respectfully submitted,
INSIGHT ENVIRONMENTAL, INC.

Justin Urick
Project Manager

Leon Tregerman
Vice President

Project#22-0656

ATTACHMENT A

Photographic Documentation

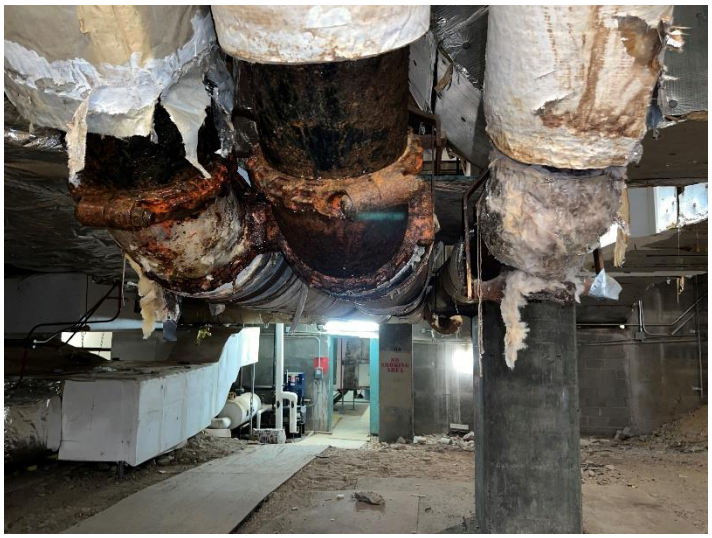

Damaged Fittings at R8-R9

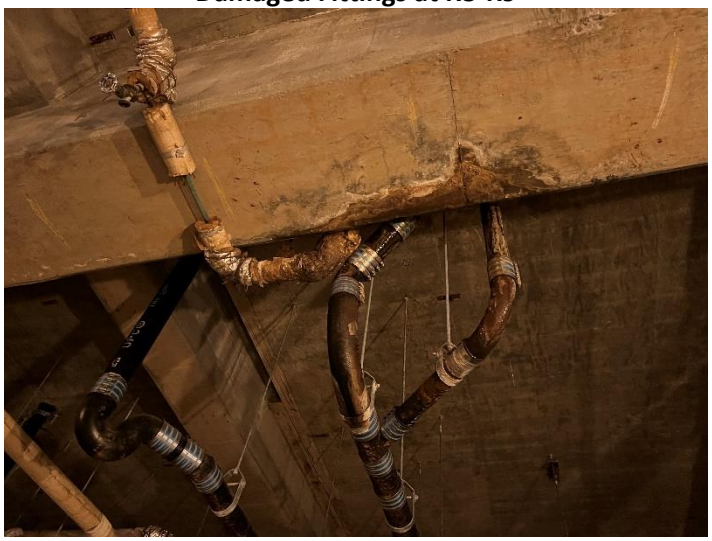

Damaged Fittings at 12K-12J

Damaged Fittings at the open-air exhaust area

ATTACHMENT B

Certifications

New York State – Department of Labor
Division of Safety and Health
License and Certificate Unit
State Campus, Building 12
Albany, NY 12240

ASBESTOS HANDLING LICENSE

Insight Environmental, Inc.
Suite 1
74 East Main Street

Patchogue, NY 11772

FILE NUMBER: 02-0279
LICENSE NUMBER: 28434
LICENSE CLASS: RESTRICTED
DATE OF ISSUE: 06/17/2022
EXPIRATION DATE: 06/30/2023

Duly Authorized Representative – John J Paciulli:

This license has been issued in accordance with applicable provisions of Article 30 of the Labor Law of New York State and of the New York State Codes, Rules and Regulations (12 NYCRR Part 56). It is subject to suspension or revocation for a (1) serious violation of state, federal or local laws with regard to the conduct of an asbestos project, or (2) demonstrated lack of responsibility in the conduct of any job involving asbestos or asbestos material.

This license is valid only for the contractor named above and this license or a photocopy must be prominently displayed at the asbestos project worksite. This license verifies that all persons employed by the licensee on an asbestos project in New York State have been issued an Asbestos Certificate, appropriate for the type of work they perform, by the New York State Department of Labor.

Amy Phillips, Director
For the Commissioner of Labor

SH 432 (8/12)

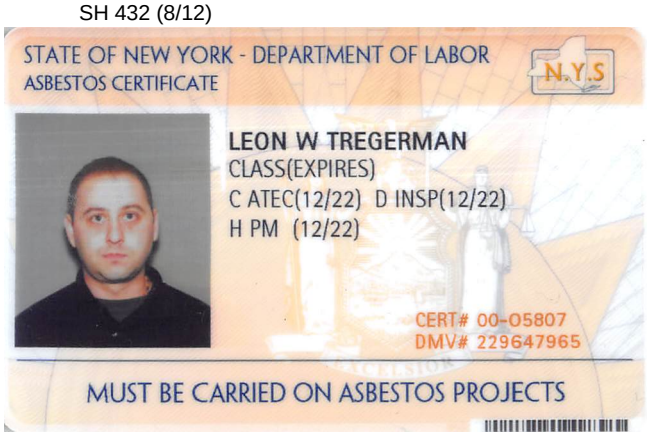

New York State – Department of Labor
Division of Safety and Health
License and Certificate Unit
State Campus, Building 12
Albany, NY 12240

ASBESTOS HANDLING LICENSE

Insight Environmental, Inc.
Suite 1
74 East Main Street

Patchogue, NY 11772

FILE NUMBER: 02-0279
LICENSE NUMBER: 28434
LICENSE CLASS: RESTRICTED
DATE OF ISSUE: 06/17/2022
EXPIRATION DATE: 06/30/2023

Duly Authorized Representative – John J Paciulli:

This license has been issued in accordance with applicable provisions of Article 30 of the Labor Law of New York State and of the New York State Codes, Rules and Regulations (12 NYCRR Part 56). It is subject to suspension or revocation for a (1) serious violation of state, federal or local laws with regard to the conduct of an asbestos project, or (2) demonstrated lack of responsibility in the conduct of any job involving asbestos or asbestos material.

This license is valid only for the contractor named above and this license or a photocopy must be prominently displayed at the asbestos project worksite. This license verifies that all persons employed by the licensee on an asbestos project in New York State have been issued an Asbestos Certificate, appropriate for the type of work they perform, by the New York State Department of Labor.

Amy Phillips, Director
For the Commissioner of Labor

SH 432 (8/12)

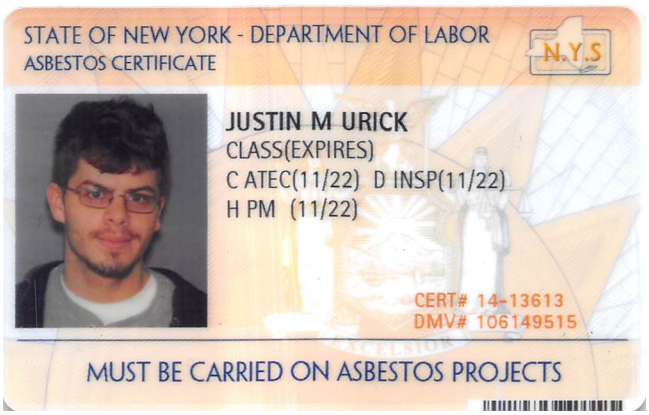

ATTACHMENT C

Disclaimer

The report attached hereto relates only to those areas required to be tested or areas specifically requested to be tested by the client/customer, and actually tested.

The professional opinions expressed in this document are based solely on the scope of work conducted and sources referred to therein. The presented data was collected and analyzed using accepted industry methods, procedures and practices in effect at the time this report was generated.

This report represents the levels of asbestos present within the materials sampled at the time of inspection. No inferences regarding other conditions, locations or materials at a later or earlier time may be based on the contents of this report. No other warranty, express or limited is made.

Insight Environmental, Inc.'s, liability and that of its contractors and subcontractors, arising from any services rendered hereunder, shall not exceed the total fee paid by the client to Insight Environmental, Inc. for this project.

This report was prepared for the sole use of our client. The use of this report by anyone other than our client or Insight Environmental, Inc. is strictly prohibited without the expressed written consent of Insight Environmental, Inc. Portions of this report may not be used independently of the entire report.

Should there be any change in the conditions of the areas tested, which takes place after the time of the survey, Insight Environmental, Inc. should be contacted.

FORM #3
FUNCTIONAL AREA SURVEY

NAME OF FACILITY: DVA MEDICAL CENTER/NORTHPORT
BUILDING ID: 632200N

BUILDING ADDRESS: 79 MIDDLEVILLE ROAD
NORTHPORT, NY 11786

PAGE NO.: 1 of 20
DATE PREPARED: September 2, 1992
PREPARED BY: DAVID CHANG
SIGNATURE OF PREPARER: David Chang (AP)
INSPECTOR: ANDY SINGH
SIGNATURE OF INSPECTOR: Andy Singh (AI)
AHERA NO.: 7PSI 13000

Ln No	Funct Area Flr	Loc	Access	Functional Area Description	Func Use	ACM Code Typ	Grp	Itm	Homogeneous Material Description	Quantity Mag	Unit	ACM ?	Risk Assessment Box FR	% D	RD	AC	Pfd	AP	ED	PD	Class
1	00	001		MECHANICAL EQUIPMENT ROOM #2	1	T	PJ	01	FITTINGS/FIBERGLASS 1" LINE	12	FTGS	Y	3	25	S	3	3	0	N	P	SD/PSD
1	00	001		MECHANICAL EQUIPMENT ROOM #2	1	T	PJ	02	FITTINGS/FIBERGLASS 2" LINE	110	FTGS	Y	3	8	S	3	3	0	N	P	D/PSD
1	00	001		MECHANICAL EQUIPMENT ROOM #2	1	T	PJ	03	FITTINGS/FIBERGLASS 3" LINE	43	FTGS	Y	3	10	S	3	3	0	N	P	SD/PSD
1	00	001		MECHANICAL EQUIPMENT ROOM #2	1	T	PJ	04	FITTINGS/FIBERGLASS 4" LINE	81	FTGS	Y	3	0	N	3	3	0	N	P	ND/PD
1	00	001		MECHANICAL EQUIPMENT ROOM #2	1	T	PJ	05	FITTINGS/FIBERGLASS 6" LINE	19	FTGS	N	3	20	S	3	3	0	N	P	SD/PSD
1	00	001		MECHANICAL EQUIPMENT ROOM #2	1	T	PJ	06	FITTINGS/FIBERGLASS 8" LINE	12	FTGS	Y	3	30	S	3	3	0	N	P	SD/PSD
1	00	001		MECHANICAL EQUIPMENT ROOM #2	1	T	PJ	07	FITTINGS/FIBERGLASS 12" LINE	24	FTGS	Y	3	0	N	3	3	0	N	P	ND/PD
2	00	002		BAY C-1					NSM												
2	00	002		BAY C-2					NSM												
2	00	002		BAY 15	1				NSM												

FORM #3
FUNCTIONAL AREA SURVEY

NAME OF FACILITY: DVA MEDICAL CENTER/NORTHPORT
BUILDING ID: 632200N

BUILDING ADDRESS: 79 MIDDLEVILLE ROAD
NORTHPORT, NY 11786

DATE PREPARED: September 2, 1992
PREPARED BY: DAVID CHANG
SIGNATURE OF PREPARER: David Chang
INSPECTOR: ANDY SINGH
SIGNATURE OF INSPECTOR: Andy Singh
AHERA NO.: 7PSI 13000

Ln No	Funct Area Flr	Loc	Access	Functional Area Description	Func Use	ACM Code Typ	Grp	Itm	Homogeneous Material Description	Quantity Mag	Unit	ACM ?	Risk Assessment Box FR	% D	RD	AC	Pfd	AP	ED	PD	Class
2	00	002		UNEXCAVATED COL. Q	1	T	PJ	01	FITTINGS/FIBERGLASS 1" LINE	61	FTGS	Y	3	5	S	3	3	0	N	P	D/PSD
2	00	002		BAY C-3	1	T	PJ	01	JOINTS ON 1" PIPE	29	FTGS	Y	3	5	S	3	3	0	P	P	D/PSD
2	00	002		BAY C-5	1	T	PJ	01	JOINTS ON 1" PIPE	9	FTGS	Y	3	0	N	3	3	0	P	P	ND/PD
2	00	002		BAY C-6	1	T	PJ	01	FITTINGS ON 1" PIPE	6	FTGS	Y	3	0	N	3	3	0	P	P	ND/PD
2	00	002		BAY C-7	1	T	PJ	01	FITTINGS ON 1" PIPE	6	FTGS	Y	3	0	N	3	3	0	P	P	ND/PD
2	00	002		BAY C-9	1	T	PJ	01	FITTINGS ON 1" PIPE	15	FTGS	Y	3	0	N	3	3	0	P	P	ND/PD
2	00	002		BAY C-10	1	T	PJ	01	FITTINGS ON 1" PIPE	4	FTGS	Y	3	0	N	3	3	0	P	P	ND/PD
2	00	002		BAY C-11	1	T	PJ	01	FITTINGS ON 1" PIPE	12	FTGS	Y	3	0	N	3	3	0	P	P	ND/PD
2	00	002		BAY 17	1	T	PJ	01	FITTINGS ON 1" PIPE	21	FTGS	Y	3	0	N	3	3	0	N	P	ND/PD
2	00	002		BAY 16	1	T	PJ	01	FITTINGS ON 1" PIPE	26	FTGS	Y	3	0	N	3	3	0	N	P	ND/PD

FORM #3
FUNCTIONAL AREA SURVEY

NAME OF FACILITY: DVA MEDICAL CENTER/NORTHPORT
BUILDING ID: 632200N

BUILDING ADDRESS: 79 MIDDLEVILLE ROAD
NORTHPORT, NY 11786

PAGE NO.: 3 of 20
DATE PREPARED: September 2, 1992
PREPARED BY: DAVID CHANG
SIGNATURE OF PREPARER: David Chang
INSPECTOR: ANDY SINGH
SIGNATURE OF INSPECTOR: Andy Singh
AHERA NO.: 7PSI 13000

Ln No	Funct Area Flr	Loc	Access	Functional Area Description	Func Use	ACM Code Typ	Grp	Itm	Homogeneous Material Description	Quantity Mag	Unit	ACM ?	Risk Assessment Box FR	% D	RD	AC	Pfd	AP	ED	PD	Class
2	00	002		BAY 14	1	T	PJ	01	FITTINGS ON 1" PIPE	25	FTGS	Y	3	0	N	3	3	0	P	P	ND/PD
2	00	002		BAY 13	1	T	PJ	01	FITTINGS ON 1" PIPE	2	FTGS	Y	3	0	N	3	3	0	P	P	ND/PD
2	00	002		BAY C-12	1	T	PJ	01	FITTINGS ON 1" PIPE	11	FTGS	Y	3	0	N	3	3	0	P	P	ND/PD
2	00	002		UNEXCAVATED COL. Q	1	T	PJ	02	FITTINGS/FIBERGLASS 2" LINE	5	FTGS	Y	3	3	S	3	3	0	N	P	D/PSD
2	00	002		BAY C-3	1	T	PJ	02	JOINTS ON 2" PIPE	13	FTGS	Y	3	0	N	3	3	0	P	P	ND/PD
2	00	002		BAY C-4	1	T	PJ	02	JOINTS ON 2" PIPE	2	FTGS	Y	3	0	N	3	3	0	P	P	ND/PD
2	00	002		BAY C-5	1	T	PJ	02	JOINTS ON 2" PIPE	6	FTGS	Y	3	0	N	3	3	0	P	P	ND/PD
2	00	002		BAY C-6	1	T	PJ	02	FITTINGS ON 2" PIPE	2	FTGS	Y	3	0	N	3	3	0	P	P	ND/PD
2	00	002		BAY C-8	1	T	PJ	02	FITTINGS ON 2" PIPE	2	FTGS	Y	3	0	N	3	3	0	P	P	ND/PD
2	00	002		BAY 17	1	T	PJ	02	FITTINGS ON 2" PIPE	4	FTGS	Y	3	0	N	3	3	0	N	P	ND/PD

FORM #3
FUNCTIONAL AREA SURVEY

NAME OF FACILITY: DVA MEDICAL CENTER/NORTHPORT
BUILDING ID: 632200N

BUILDING ADDRESS: 79 MIDDLEVILLE ROAD
NORTHPORT, NY 11786

DATE PREPARED: September 2, 1992
PREPARED BY: DAVID CHANG
SIGNATURE OF PREPARER: David Chang
INSPECTOR: ANDY SINGH
SIGNATURE OF INSPECTOR: Andy Singh
AHERA NO.: 7PSI 13000

Ln No	Funct Area Flr	Loc	Access	Functional Area Description	Func Use	ACM Code Typ	Grp	Itm	Homogeneous Material Description	Quantity Mag	Unit	ACM ?	Risk Assessment Box FR	% D	RD	AC	Pfd	AP	ED	PD	Class
2	00	002		BAY 14	1	T	PJ	02	FITTINGS ON 2" PIPE	2	FTGS	Y	3	0	N	3	3	0	P	P	ND/PD
2	00	002		BAY C-12	1	T	PJ	02	FITTINGS ON 2" PIPE	1	FTGS	Y	3	0	N	3	3	0	P	P	ND/PD
2	00	002		BAY 13	1	T	PJ	02	FITTINGS ON 2" PIPE	4	FTGS	Y	3	0	N	3	3	0	P	P	ND/PD
2	00	002		UNEXCAVATED COL. Q	1	T	PJ	03	FITTINGS/FIBERGLASS 3" LINE	10	FTGS	Y	3	0	N	3	3	0	N	P	ND/PD
2	00	002		BAY C-3	1	T	PJ	03	JOINTS ON 3" PIPE	4	FTGS	Y	3	0	N	3	3	0	P	P	ND/PD
2	00	002		BAY C-4	1	T	PJ	03	JOINTS ON 3" PIPE	2	FTGS	Y	3	0	N	3	3	0	P	P	ND/PD
2	00	002		BAY C-5	1	T	PJ	03	JOINTS ON 3" PIPE	3	FTGS	Y	3	0	N	3	3	0	P	P	ND/PD
2	00	002		BAY C-6	1	T	PJ	03	FITTINGS ON 3" PIPE	2	FTGS	Y	3	0	N	3	3	0	P	P	ND/PD
2	00	002		BAY 17	1	T	PJ	03	FITTINGS ON 3" PIPE	1	FTGS	Y	3	0	N	3	3	0	N	P	ND/PD
2	00	002		BAY C-9	1	T	PJ	03	FITTINGS ON 3" PIPE	2	FTGS	Y	3	0	N	3	3	0	P	P	ND/PD

FORM #3
FUNCTIONAL AREA SURVEY

NAME OF FACILITY: DVA MEDICAL CENTER/NORTHPORT
BUILDING ID: 632200N

BUILDING ADDRESS: 79 MIDDLEVILLE ROAD
NORTHPORT, NY 11786

PAGE NO.: 5 of 20
DATE PREPARED: September 2, 1992
PREPARED BY: DAVID CHANG
SIGNATURE OF PREPARER: David Chang
INSPECTOR: ANDY SINGH
SIGNATURE OF INSPECTOR: Andy Singh
AHERA NO.: 7PSI 13000

Ln No	Funct Area Flr	Loc	Access	Functional Area Description	Func Use	ACM Code Typ	Grp	Itm	Homogeneous Material Description	Quantity Mag	Unit	ACM ?	Risk Assessment Box FR	% D	RD	AC	Pfd	AP	ED	PD	Class
2	00	002		BAY 16	1	T	PJ	03	FITTINGS ON 3" PIPE	1	FTGS	Y	3	0	N	3	3	0	N	P	ND/PD
2	00	002		BAY 13	1	T	PJ	03	FITTINGS ON 3" PIPE	3	FTGS	Y	3	0	N	3	3	0	P	P	ND/PD
2	00	002		BAY 12	1	T	PJ	03	FITTINGS ON 3" PIPE	1	FTGS	Y	3	0	N	3	3	0	P	P	ND/PD
2	00	002		BAY C-6	1	T	PJ	04	JOINTS ON 4" PIPE	2	FTGS	Y	3	0	N	3	3	0	P	P	ND/PD
2	00	002		BAY C-7	1	T	PJ	04	FITTINGS ON 4" PIPE	1	FTGS	Y	3	0	N	3	3	0	P	P	ND/PD
2	00	002		BAY 17	1	T	PJ	04	FITTINGS ON 4" PIPE	1	FTGS	Y	3	0	N	3	3	0	N	P	ND/PD
2	00	002		BAY C-8	1	T	PJ	04	FITTINGS ON 4" PIPE	2	FTGS	Y	3	0	N	3	3	0	P	P	ND/PD
2	00	002		BAY C-9	1	T	PJ	04	FITTINGS ON 4" PIPE	2	FTGS	Y	3	0	N	3	3	0	P	P	ND/PD
2	00	002		BAY 13	1	T	PJ	04	FITTINGS ON 4" PIPE	2	FTGS	Y	3	0	N	3	3	0	P	P	ND/PD
2	00	002		BAY 12	1	T	PJ	04	FITTINGS ON 4" PIPE	3	FTGS	Y	3	0	N	3	3	0	P	P	ND/PD

FORM #3
FUNCTIONAL AREA SURVEY

NAME OF FACILITY: DVA MEDICAL CENTER/NORTHPORT
BUILDING ID: 632200N

BUILDING ADDRESS: 79 MIDDLEVILLE ROAD
NORTHPORT, NY 11786

DATE PREPARED: September 2, 1992
PREPARED BY: DAVID CHANG
SIGNATURE OF PREPARER: David Chang
INSPECTOR: ANDY SINGH
SIGNATURE OF INSPECTOR: Andy Singh
AHERA NO.: 7PSI 13000

Ln No	Funct Area Flr	Loc	Access	Functional Area Description	Func Use	ACM Code Typ	Grp	Itm	Homogeneous Material Description	Quantity Mag	Unit	ACM ?	Risk Assessment Box FR	% D	RD	AC	Pfd	AP	ED	PD	Class
3	00	002	A	UNEXCAVATED COL. N	1	T	PJ	01	FITTINGS/FIBERGLASS 1" LINE	23	FTGS	Y	3	5	S	3	3	0	N	P	D/PSD
3	00	002	A	UNEXCAVATED COL. L	1	T	PJ	01	FITTINGS/FIBERGLASS 1" LINE	40	FTGS	Y	3	0	N	3	3	0	N	P	ND/PD
3	00	002	A	UNEXCAVATED COL. N	1	T	PJ	02	FITTINGS/FIBERGLASS 2" LINE	7	FTGS	Y	3	0	N	3	3	0	N	P	ND/PD
3	00	002	A	UNEXCAVATED COL. L	1	T	PJ	02	FITTINGS/FIBERGLASS 2" LINE	20	FTGS	Y	3	0	N	3	3	0	N	P	ND/PD
3	00	002	A	UNEXCAVATED COL. N	1	T	PJ	03	FITTINGS/FIBERGLASS 3" LINE	4	FTGS	Y	3	0	N	3	3	0	N	P	ND/PD
3	00	002	A	UNEXCAVATED COL. L	1	T	PJ	03	FITTINGS/FIBERGLASS 3" LINE	12	FTGS	Y	3	0	N	3	3	0	N	P	ND/PD
4	00	002	B	BAY 46	1				NSM												
4	00	002	B	BAY 45	1				NSM												
4	00	002	B	BAY 50	1				NSM												
4	00	002	B	BAY 51	1				NSM												

FORM #3
FUNCTIONAL AREA SURVEY

NAME OF FACILITY: DVA MEDICAL CENTER/NORTHPORT
BUILDING ID: 632200N

BUILDING ADDRESS: 79 MIDDLEVILLE ROAD
NORTHPORT, NY 11786

PAGE NO.: 7 of 20
DATE PREPARED: September 2, 1992
PREPARED BY: DAVID CHANG
SIGNATURE OF PREPARER: David Chang (DP)
INSPECTOR: ANDY SINGH
SIGNATURE OF INSPECTOR: Andy Singh (AS)
AHERA NO.: 7PSI 13000

Ln No	Funct Area Flr	Loc	Access	Functional Area Description	Func Use	ACM Code Typ	Grp	Itm	Homogeneous Material Description	Quantity Mag	Unit	ACM ?	Risk Assessment Box FR	% D	RD	AC	Pfd	AP	ED	PD	Class
4	00	002	B	BAY 57	1				NSM												
4	00	002	B	BAY 58	1				NSM												
4	00	002	B	BAY 61	1				NSM												
4	00	002	B	BAY 62	1				NSM												
4	00	002	B	BAY 63	1				NSM												
4	00	002	B	BAY 64	1				NSM												
4	00	002	B	BAY 67	1				NSM												
4	00	002	B	BAY 68	1				NSM												
4	00	002	B	BAY 69	1				NSM												
4	00	002	B	BAY 70	1				NSM												

FORM #3
FUNCTIONAL AREA SURVEY

NAME OF FACILITY: DVA MEDICAL CENTER/NORTHPORT
BUILDING ID: 632200N

BUILDING ADDRESS: 79 MIDDLEVILLE ROAD
NORTHPORT, NY 11786

DATE PREPARED: September 2, 1992
PREPARED BY: DAVID CHANG
SIGNATURE OF PREPARER: David Chang
INSPECTOR: ANDY SINGH
SIGNATURE OF INSPECTOR: Andy Singh
AHERA NO.: 7PSI 13000

Ln No	Funct Area Flr	Loc	Access	Functional Area Description	Func Use	ACM Code Typ	Grp	Itm	Homogeneous Material Description	Quantity Mag	Unit	ACM ?	Risk Assessment Box FR	% D	RD	AC	Pfd	AP	ED	PD	Class
4	00	002	B	BAY 75	1				NSM												
4	00	002	B	UNEXCAVATED COL. H	1	T	PJ	01	FITTINGS/FIBERGLASS 1" LINE	101	FTGS	Y	3	10	S	3	3	0	N	P	SD/PSD
4	00	002	B	BAY 47	1	T	PJ	01	FITTINGS ON 1" PIPE	4	FTGS	Y	3	0	N	3	3	0	N	P	ND/PD
4	00	002	B	BAY 72	1	T	PJ	01	FITTINGS ON 1" PIPE	24	FTGS	Y	3	0	N	3	3	0	N	P	ND/PD
4	00	002	B	BAY 73	1	T	PJ	01	FITTINGS ON 1" PIPE	4	FTGS	Y	3	0	N	3	3	0	N	P	ND/PD
4	00	002	B	BAY 74	1	T	PJ	01	FITTINGS ON 1" PIPE	2	FTGS	Y	3	0	N	3	3	0	N	P	ND/PD
4	00	002	B	BAY 76	1	T	PJ	01	FITTINGS ON 1" PIPE	10	FTGS	Y	3	0	N	3	3	0	N	P	ND/PD
4	00	002	B	BAY 77	1	T	PJ	01	FITTINGS ON 1" PIPE	13	FTGS	Y	3	0	N	3	3	0	N	P	ND/PD
4	00	002	B	BAY 54	1	T	PJ	01	FITTINGS ON 1" PIPE	8	FTGS	Y	1	0	N	3	3	0	P	P	ND/PD
4	00	002	B	BAY 56	1	T	PJ	01	FITTINGS ON 1" PIPE	1	FTGS	Y	1	0	N	3	3	0	P	P	ND/PD

FORM #3
FUNCTIONAL AREA SURVEY

NAME OF FACILITY: DVA MEDICAL CENTER/NORTHPORT
BUILDING ID: 632200N

BUILDING ADDRESS: 79 MIDDLEVILLE ROAD
NORTHPORT, NY 11786

DATE PREPARED: September 2, 1992
PREPARED BY: DAVID CHANG
SIGNATURE OF PREPARER: David Chang
INSPECTOR: ANDY SINGH
SIGNATURE OF INSPECTOR: Andy Singh
AHERA NO.: 7PSI 13000

Ln No	Funct Area Flr	Loc	Access	Functional Area Description	Func Use	ACM Code Typ	Grp	Itm	Homogeneous Material Description	Quantity Mag	Unit	ACM ?	Risk Assessment Box FR	% D	RD	AC	Pfd	AP	ED	PD	Class
4	00	002	B	BAY 59	1	T	PJ	01	FITTINGS ON 1" PIPE	4	FTGS	Y	1	0	N	3	3	0	N	P	ND/PD
4	00	002	B	BAY 65	1	T	PJ	01	FITTINGS ON 1" PIPE	3	FTGS	Y	3	0	N	3	3	0	N	P	ND/PD
4	00	002	B	BAY 66	1	T	PJ	01	FITTINGS ON 1" PIPE	5	FTGS	Y	3	0	N	3	3	0	N	P	ND/PD
4	00	002	B	BAY 71	1	T	PJ	01	FITTINGS ON 1" PIPE	8	FTGS	Y	3	0	N	3	3	0	N	P	ND/PD
4	00	002	B	BAY 53	1	T	PJ	01	FITTINGS ON 1" PIPE	9	FTGS	Y	1	0	N	3	3	0	N	P	ND/PD
4	00	002	B	BAY 52	1	T	PJ	01	FITTINGS ON 1" PIPE	1	FTGS	Y	3	0	N	3	3	0	N	P	ND/PD
4	00	002	B	BAY 48	1	T	PJ	01	FITTINGS ON 1" PIPE	34	FTGS	Y	3	0	N	3	3	0	N	P	ND/PD
4	00	002	B	UNEXCAVATED COL. H	1	T	PJ	02	FITTINGS/FIBERGLASS 2" LINE	33	FTGS	Y	3	2	S	3	3	0	N	P	D/PSD
4	00	002	B	BAY 76	1	T	PJ	02	FITTINGS ON 2" PIPE	2	FTGS	Y	3	0	N	3	3	0	N	P	ND/PD
4	00	002	B	BAY 74	1	T	PJ	02	FITTINGS ON 2" PIPE	4	FTGS	Y	3	0	N	3	3	0	N	P	ND/PD

FORM #3
FUNCTIONAL AREA SURVEY

NAME OF FACILITY: DVA MEDICAL CENTER/NORTHPORT
BUILDING ID: 632200N

BUILDING ADDRESS: 79 MIDDLEVILLE ROAD
NORTHPORT, NY 11786

PAGE NO.: 10 of 20
DATE PREPARED: September 2, 1992
PREPARED BY: DAVID CHANG
SIGNATURE OF PREPARER: David Chang
INSPECTOR: ANDY SINGH
SIGNATURE OF INSPECTOR: Andy Singh
AHERA NO.: 7PSI 13000

Ln No	Funct Area Flr	Loc	Access	Functional Area Description	Func Use	ACM Code Typ	Grp	Itm	Homogeneous Material Description	Quantity Mag	Unit	ACM ?	Risk Assessment Box FR	% D	RD	AC	Pfd	AP	ED	PD	Class
4	00	002	B	BAY 73	1	T	PJ	02	FITTINGS ON 2" PIPE	7	FTGS	Y	3	0	N	3	3	0	N	P	ND/PD
4	00	002	B	BAY 47	1	T	PJ	02	FITTINGS ON 2" PIPE	11	FTGS	Y	3	0	N	3	3	0	N	P	ND/PD
4	00	002	B	BAY 60	1	T	PJ	02	FITTINGS ON 2" PIPE	2	FTGS	Y	3	0	N	3	3	0	N	P	ND/PD
4	00	002	B	BAY 56	1	T	PJ	02	FITTINGS ON 2" PIPE	1	FTGS	Y	1	0	N	3	3	0	P	P	ND/PD
4	00	002	B	BAY 55	1	T	PJ	02	FITTINGS ON 2" PIPE	1	FTGS	Y	1	0	N	3	3	0	P	P	ND/PD
4	00	002	B	BAY 48	1	T	PJ	02	FITTINGS ON 2" PIPE	2	FTGS	Y	3	0	N	3	3	0	N	P	ND/PD
4	00	002	B	BAY 49	1	T	PJ	02	FITTINGS ON 2" PIPE	3	FTGS	Y	3	0	N	3	3	0	N	P	ND/PD
4	00	002	B	BAY 65	1	T	PJ	02	FITTINGS ON 2" PIPE	7	FTGS	Y	3	0	N	3	3	0	N	P	ND/PD
4	00	002	B	BAY 71	1	T	PJ	02	FITTINGS ON 2" PIPE	3	FTGS	Y	3	0	N	3	3	0	N	P	ND/PD
4	00	002	B	UNEXCAVATED COL. H	1	T	PJ	03	FITTINGS/FIBERGLASS 3" LINE	4	FTGS	Y	3	2	S	3	3	0	N	P	D/PSD

FORM #3
FUNCTIONAL AREA SURVEY

NAME OF FACILITY: DVA MEDICAL CENTER/NORTHPORT
BUILDING ID: 632200N

BUILDING ADDRESS: 79 MIDDLEVILLE ROAD
NORTHPORT, NY 11786

DATE PREPARED: September 2, 1992
PREPARED BY: DAVID CHANG
SIGNATURE OF PREPARER: David Chang (ED)
INSPECTOR: ANDY SINGH
SIGNATURE OF INSPECTOR: Andy Singh (ED)
AHERA NO.: 7PSI 13000

Ln No	Funct Area Flr	Loc	Access	Functional Area Description	Func Use	ACM Code Typ	Grp	Itm	Homogeneous Material Description	Quantity Mag	Unit	ACM ?	Risk Assessment Box FR	% D	RD	AC	Pfd	AP	ED	PD	Class
4	00	002	B	BAY 77	1	T	PJ	03	FITTINGS ON 3" PIPE	4	FTGS	Y	3	0	N	3	3	0	N	P	ND/PD
4	00	002	B	BAY 76	1	T	PJ	03	FITTINGS ON 3" PIPE	2	FTGS	Y	3	0	N	3	3	0	N	P	ND/PD
4	00	002	B	BAY 74	1	T	PJ	03	FITTINGS ON 3" PIPE	4	FTGS	Y	3	0	N	3	3	0	N	P	ND/PD
4	00	002	B	BAY 73	1	T	PJ	03	FITTINGS ON 3" PIPE	7	FTGS	Y	3	0	N	3	3	0	N	P	ND/PD
4	00	002	B	BAY 65	1	T	PJ	03	FITTINGS ON 3" PIPE	4	FTGS	Y	3	0	N	3	3	0	N	P	ND/PD
4	00	002	B	BAY 60	1	T	PJ	03	FITTINGS ON 3" PIPE	1	FTGS	Y	3	0	N	3	3	0	N	P	ND/PD
4	00	002	B	BAY 59	1	T	PJ	03	FITTINGS ON 3" PIPE	7	FTGS	Y	1	0	N	3	3	0	N	P	ND/PD
4	00	002	B	BAY 48	1	T	PJ	03	FITTINGS ON 3" PIPE	2	FTGS	Y	3	0	N	3	3	0	N	P	ND/PD
4	00	002	B	BAY 53	1	T	PJ	03	FITTINGS ON 3" PIPE	7	FTGS	Y	1	2	S	3	3	0	P	P	D/PSD
4	00	002	B	BAY 49	1	T	PJ	03	FITTINGS ON 3" PIPE	4	FTGS	Y	3	0	N	3	3	0	N	P	ND/PD

FORM #3
FUNCTIONAL AREA SURVEY

NAME OF FACILITY: DVA MEDICAL CENTER/NORTHPORT
BUILDING ID: 632200N

BUILDING ADDRESS: 79 MIDDLEVILLE ROAD
NORTHPORT, NY 11786

DATE PREPARED: September 2, 1992
PREPARED BY: DAVID CHANG
SIGNATURE OF PREPARER: David Chang
INSPECTOR: ANDY SINGH
SIGNATURE OF INSPECTOR: Andy Singh
AHERA NO.: 7PSI 13000

Ln No	Funct Area Flr	Loc	Access	Functional Area Description	Func Use	ACM Code Typ	Grp	Itm	Homogeneous Material Description	Quantity Mag	Unit	ACM ?	Risk Assessment Box FR	% D	RD	AC	Pfd	AP	ED	PD	Class
4	00	002	B	UNEXCAVATED COL. H	1	T	PJ	04	FITTINGS/FIBERGLASS 4" LINE	11	FTGS	Y	3	2	S	3	3	0	N	P	D/PSD
4	00	002	B	BAY 74	1	T	PJ	04	FITTINGS ON 4" PIPE	1	FTGS	Y	3	0	N	3	3	0	N	P	ND/PD
4	00	002	B	BAY 73	1	T	PJ	04	FITTINGS ON 4" PIPE	7	FTGS	Y	3	0	N	3	3	0	N	P	ND/PD
4	00	002	B	BAY 72	1	T	PJ	04	FITTINGS ON 4" PIPE	3	FTGS	Y	3	0	N	3	3	0	N	P	ND/PD
4	00	002	B	BAY 65	1	T	PJ	04	FITTINGS ON 4" PIPE	2	FTGS	Y	3	0	N	3	3	0	N	P	ND/PD
4	00	002	B	BAY 55	1	T	PJ	04	FITTINGS ON 4" PIPE	1	FTGS	Y	1	0	N	3	3	0	P	P	ND/PD
4	00	002	B	BAY 54	1	T	PJ	04	FITTINGS ON 4" PIPE	12	FTGS	Y	1	0	N	3	3	0	P	P	ND/PD
4	00	002	B	BAY 53	1	T	PJ	04	FITTINGS ON 4" PIPE	4	FTGS	Y	1	0	N	3	3	0	P	P	ND/PD
4	00	002	B	BAY 52	1	T	PJ	04	FITTINGS ON 4" PIPE	1	FTGS	Y	3	0	N	3	3	0	N	P	ND/PD
4	00	002	B	BAY 65	1	T	PJ	05	FITTINGS ON 6" PIPE	3	FTGS	N	3	0	N	3	3	0	N	P	ND/PD

FORM #3
FUNCTIONAL AREA SURVEY

NAME OF FACILITY: DVA MEDICAL CENTER/NORTHPORT
BUILDING ID: 632200N

BUILDING ADDRESS: 79 MIDDLEVILLE ROAD
NORTHPORT, NY 11786

DATE PREPARED: September 2, 1992
PREPARED BY: DAVID CHANG
SIGNATURE OF PREPARER: David Chang
INSPECTOR: ANDY SINGH
SIGNATURE OF INSPECTOR: Andy Singh
AHERA NO.: 7PSI 13000

Ln No	Funct Area Flr	Loc	Access	Functional Area Description	Func Use	ACM Code Typ	Grp	Itm	Homogeneous Material Description	Quantity Mag	Unit	ACM ?	Risk Assessment Box FR	% D	RD	AC	Pfd	AP	ED	PD	Class
4	00	002	B	BAY 72	1	T	PJ	05	FITTINGS ON 6" PIPE	2	FTGS	N	3	0	N	3	3	0	N	P	ND/PD
5	00	002	C	BAY 20	1				NSM												
5	00	002	C	BAY 25	1				NSM												
5	00	002	C	BAY 32	1				NSM												
5	00	002	C	BAY 33	1				NSM												
5	00	002	C	BAY 43	1				NSM												
5	00	002	C	BAY 44	1				NSM												
5	00	002	C	BAY 18	1	T	PJ	01	FITTINGS ON 1" PIPE	13	FTGS	Y	3	0	N	3	3	0	N	P	ND/PD
5	00	002	C	BAY 37	1	T	PJ	01	FITTINGS ON 1" PIPE	3	FTGS	Y	3	0	N	3	3	0	N	P	ND/PD
5	00	002	C	BAY 38	1	T	PJ	01	FITTINGS ON 1" PIPE	10	FTGS	Y	3	0	N	3	3	0	N	P	ND/PD

FORM #3
FUNCTIONAL AREA SURVEY

NAME OF FACILITY: DVA MEDICAL CENTER/NORTHPORT
BUILDING ID: 632200N

BUILDING ADDRESS: 79 MIDDLEVILLE ROAD
NORTHPORT, NY 11786

DATE PREPARED: September 2, 1992
PREPARED BY: DAVID CHANG
SIGNATURE OF PREPARER: David Chang (AP)
INSPECTOR: ANDY SINGH
SIGNATURE OF INSPECTOR: Andy Singh (AP)
AHERA NO.: 7PSI 13000

Ln No	Funct Area Flr	Loc	Access	Functional Area Description	Func Use	ACM Code Typ	Grp	Itm	Homogeneous Material Description	Quantity Mag	Unit	ACM ?	Risk Assessment Box FR	% D	RD	AC	Pfd	AP	ED	PD	Class
5	00	002	C	BAY 39	1	T	PJ	01	FITTINGS ON 1" PIPE	9	FTGS	Y	3	10	S	3	3	0	P	P	SD/PSD
5	00	002	C	BAY 41	1	T	PJ	01	FITTINGS ON 1" PIPE	2	FTGS	Y	3	0	N	3	3	0	N	P	ND/PD
5	00	002	C	BAY 40	1	T	PJ	01	FITTINGS ON 1" PIPE	2	FTGS	Y	3	0	N	3	3	0	N	P	ND/PD
5	00	002	C	BAY 42	1	T	PJ	01	FITTINGS ON 1" PIPE	16	FTGS	Y	3	0	N	3	3	0	N	P	ND/PD
5	00	002	C	BAY 29	1	T	PJ	01	FITTINGS ON 1" PIPE	4	FTGS	Y	3	0	N	3	3	0	N	P	ND/PD
5	00	002	C	BAY 30	1	T	PJ	01	FITTINGS ON 1" PIPE	1	FTGS	Y	3	0	N	3	3	0	N	P	ND/PD
5	00	002	C	BAY 31	1	T	PJ	01	FITTINGS ON 1" PIPE	18	FTGS	Y	3	10	S	3	3	0	P	P	SD/PSD
5	00	002	C	BAY 35	1	T	PJ	01	FITTINGS ON 1" PIPE	5	FTGS	Y	3	0	N	3	3	0	N	P	ND/PD
5	00	002	C	BAY 19	1	T	PJ	01	FITTINGS ON 1" PIPE	7	FTGS	Y	3	0	N	3	3	0	N	P	ND/PD
5	00	002	C	BAY 36	1	T	PJ	01	FITTINGS ON 1" PIPE	1	FTGS	Y	3	0	N	3	3	0	N	P	ND/PD

FORM #3
FUNCTIONAL AREA SURVEY

NAME OF FACILITY: DVA MEDICAL CENTER/NORTHPORT
BUILDING ID: 632200N

BUILDING ADDRESS: 79 MIDDLEVILLE ROAD
NORTHPORT, NY 11786

PAGE NO.: 15 of 20
DATE PREPARED: September 2, 1992
PREPARED BY: DAVID CHANG
SIGNATURE OF PREPARER: David Chang
INSPECTOR: ANDY SINGH
SIGNATURE OF INSPECTOR: Andy Singh
AHERA NO.: 7PSI 13000

Ln No	Funct Area Flr	Loc	Access	Functional Area Description	Func Use	ACM Code Typ	Grp	Itm	Homogeneous Material Description	Quantity Mag	Unit	ACM ?	Risk Assessment Box FR	% D	RD	AC	Pfd	AP	ED	PD	Class
5	00	002	C	BAY 22	1	T	PJ	01	FITTINGS ON 1" PIPE	4	FTGS	Y	3	0	N	3	3	0	N	P	ND/PD
5	00	002	C	BAY 34	1	T	PJ	01	FITTINGS ON 1" PIPE	4	FTGS	Y	3	0	N	3	3	0	N	P	ND/PD
5	00	002	C	BAY 23	1	T	PJ	01	FITTINGS ON 1" PIPE	24	FTGS	Y	3	5	S	3	3	0	P	P	D/PSD
5	00	002	C	BAY 26	1	T	PJ	01	FITTINGS ON 1" PIPE	1	FTGS	Y	3	0	N	3	3	0	N	P	ND/PD
5	00	002	C	BAY 27	1	T	PJ	01	FITTINGS ON 1" PIPE	2	FTGS	Y	3	0	N	3	3	0	N	P	ND/PD
5	00	002	C	BAY 24	1	T	PJ	01	FITTINGS ON 1" PIPE	14	FTGS	Y	3	0	N	3	3	0	P	P	ND/PD
5	00	002	C	BAY 23	1	T	PJ	02	FITTINGS ON 2" PIPE	15	FTGS	Y	3	5	S	3	3	0	P	P	D/PSD
5	00	002	C	BAY 40	1	T	PJ	02	FITTINGS ON 2" PIPE	4	FTGS	Y	3	10	S	3	3	0	P	P	SD/PSD
5	00	002	C	BAY 39	1	T	PJ	02	FITTINGS ON 2" PIPE	9	FTGS	Y	3	0	N	3	3	0	N	P	ND/PD
5	00	002	C	BAY 36	1	T	PJ	02	FITTINGS ON 2" PIPE	1	FTGS	Y	3	0	N	3	3	0	N	P	ND/PD

FORM #3
FUNCTIONAL AREA SURVEY

NAME OF FACILITY: DVA MEDICAL CENTER/NORTHPORT
BUILDING ID: 632200N

BUILDING ADDRESS: 79 MIDDLEVILLE ROAD
NORTHPORT, NY 11786

DATE PREPARED: September 2, 1992
PREPARED BY: DAVID CHANG
SIGNATURE OF PREPARER: David Chang
INSPECTOR: ANDY SINGH
SIGNATURE OF INSPECTOR: Andy Singh
AHERA NO.: 7PSI 13000

Ln No	Funct Area Flr	Loc	Access	Functional Area Description	Func Use	ACM Code Typ	Grp	Itm	Homogeneous Material Description	Quantity Mag	Unit	ACM ?	Risk Assessment Box FR	% D	RD	AC	Pfd	AP	ED	PD	Class
5	00	002	C	BAY 37	1	T	PJ	02	FITTINGS ON 2" PIPE	2	FTGS	Y	3	0	N	3	3	0	N	P	ND/PD
5	00	002	C	BAY 31	1	T	PJ	02	FITTINGS ON 2" PIPE	8	FTGS	Y	3	0	N	3	3	0	N	P	ND/PD
5	00	002	C	BAY 30	1	T	PJ	02	FITTINGS ON 2" PIPE	1	FTGS	Y	3	0	N	3	3	0	N	P	ND/PD
5	00	002	C	BAY 24	1	T	PJ	02	FITTINGS ON 2" PIPE	3	FTGS	Y	3	0	N	3	3	0	P	P	ND/PD
5	00	002	C	BAY 26	1	T	PJ	02	FITTINGS ON 2" PIPE	3	FTGS	Y	3	0	N	3	3	0	N	P	ND/PD
5	00	002	C	BAY 28	1	T	PJ	02	FITTINGS ON 2" PIPE	4	FTGS	Y	3	0	N	3	3	0	N	P	ND/PD
5	00	002	C	BAY 27	1	T	PJ	02	FITTINGS ON 2" PIPE	4	FTGS	Y	3	0	N	3	3	0	N	P	ND/PD
5	00	002	C	BAY 34	1	T	PJ	02	FITTINGS ON 2" PIPE	1	FTGS	Y	3	0	N	3	3	0	N	P	ND/PD
5	00	002	C	BAY 23	1	T	PJ	03	FITTINGS ON 3" PIPE	7	FTGS	Y	3	0	N	3	3	0	P	P	ND/PD
5	00	002	C	BAY 39	1	T	PJ	03	FITTINGS ON 3" PIPE	1	FTGS	Y	3	0	N	3	3	0	N	P	ND/PD

FORM #3
FUNCTIONAL AREA SURVEY

NAME OF FACILITY: DVA MEDICAL CENTER/NORTHPORT
BUILDING ID: 632200N

BUILDING ADDRESS: 79 MIDDLEVILLE ROAD
NORTHPORT, NY 11786

DATE PREPARED: September 2, 1992
PREPARED BY: DAVID CHANG
SIGNATURE OF PREPARER: David Chang (AP)
INSPECTOR: ANDY SINGH
SIGNATURE OF INSPECTOR: Andy Singh (AP)
AHERA NO.: 7PSI 13000

Ln No	Funct Area Flr	Loc	Access	Functional Area Description	Func Use	ACM Code Typ	Grp	Itm	Homogeneous Material Description	Quantity Mag	Unit	ACM ?	Risk Assessment Box FR	% D	RD	AC	Pfd	AP	ED	PD	Class
5	00	002	C	BAY 36	1	T	PJ	03	FITTINGS ON 3" PIPE	1	FTGS	Y	3	0	N	3	3	0	N	P	ND/PD
5	00	002	C	BAY 37	1	T	PJ	03	FITTINGS ON 3" PIPE	2	FTGS	Y	3	0	N	3	3	0	N	P	ND/PD
5	00	002	C	BAY 31	1	T	PJ	03	FITTINGS ON 3" PIPE	6	FTGS	Y	3	10	S	3	3	0	P	P	SD/PSD
5	00	002	C	BAY 30	1	T	PJ	03	FITTINGS ON 3" PIPE	2	FTGS	Y	3	0	N	3	3	0	N	P	ND/PD
5	00	002	C	BAY 29	1	T	PJ	03	FITTINGS ON 3" PIPE	1	FTGS	Y	3	0	N	3	3	0	N	P	ND/PD
5	00	002	C	BAY 27	1	T	PJ	03	FITTINGS ON 3" PIPE	2	FTGS	Y	3	0	N	3	3	0	N	P	ND/PD
5	00	002	C	BAY 26	1	T	PJ	03	FITTINGS ON 3" PIPE	1	FTGS	Y	3	0	N	3	3	0	N	P	ND/PD
5	00	002	C	BAY 24	1	T	PJ	03	FITTINGS ON 3" PIPE	3	FTGS	Y	3	0	N	3	3	0	P	P	ND/PD
5	00	002	C	BAY 21	1	T	PJ	04	FITTINGS ON 4" PIPE	4	FTGS	Y	3	0	N	3	3	0	N	P	ND/PD
5	00	002	C	BAY 39	1	T	PJ	04	FITTINGS ON 4" PIPE	3	FTGS	Y	3	0	N	3	3	0	N	P	ND/PD

FORM #3
FUNCTIONAL AREA SURVEY

NAME OF FACILITY: DVA MEDICAL CENTER/NORTHPORT
BUILDING ID: 632200N

BUILDING ADDRESS: 79 MIDDLEVILLE ROAD
NORTHPORT, NY 11786

DATE PREPARED: September 2, 1992
PREPARED BY: DAVID CHANG
SIGNATURE OF PREPARER: David Chang (DC)
INSPECTOR: ANDY SINGH
SIGNATURE OF INSPECTOR: Andy Singh (AS)
AHERA NO.: 7PSI 13000

Ln No	Funct Area Flr	Loc	Access	Functional Area Description	Func Use	ACM Code Typ	Grp	Itm	Homogeneous Material Description	Quantity Mag	Unit	ACM ?	Risk Assessment Box FR	% D	RD	AC	Pfd	AP	ED	PD	Class
5	00	002	C	BAY 38	1	T	PJ	04	FITTINGS ON 4" PIPE	1	FTGS	Y	3	0	N	3	3	0	N	P	ND/PD
5	00	002	C	BAY 37	1	T	PJ	04	FITTINGS ON 4" PIPE	8	FTGS	Y	3	10	S	3	3	0	P	P	SD/PSD
5	00	002	C	BAY 36	1	T	PJ	04	FITTINGS ON 4" PIPE	2	FTGS	Y	3	0	N	3	3	0	N	P	ND/PD
5	00	002	C	BAY 34	1	T	PJ	04	FITTINGS ON 4" PIPE	2	FTGS	Y	3	0	N	3	3	0	N	P	ND/PD
5	00	002	C	BAY 31	1	T	PJ	04	FITTINGS ON 4" PIPE	7	FTGS	Y	3	0	N	3	3	0	N	P	ND/PD
5	00	002	C	BAY 26	1	T	PJ	04	FITTINGS ON 4" PIPE	2	FTGS	Y	3	0	N	3	3	0	N	P	ND/PD
5	00	002	C	BAY 29	1	T	PJ	04	FITTINGS ON 4" PIPE	5	FTGS	Y	3	0	N	3	3	0	N	P	ND/PD
5	00	002	C	BAY 23	1	T	PJ	04	FITTINGS ON 4" PIPE	3	FTGS	Y	3	0	N	3	3	0	P	P	ND/PD
6	00	003		MECHANICAL ROOM	3	M	VI	01	VALVE ON CHILLED WATER	20	SF	N	4	10	S	3	3	0	P	P	SD/PSD
6	00	003		MECHANICAL ROOM	3	T	PJ	08	STEAMLINE FITTINGS 6" O.D.	45	FTGS	N	3	10	S	3	3	0	P	P	SD/PSD

FORM #3
FUNCTIONAL AREA SURVEY

NAME OF FACILITY: DVA MEDICAL CENTER/NORTHPORT
BUILDING ID: 632200N

BUILDING ADDRESS: 79 MIDDLEVILLE ROAD
NORTHPORT, NY 11786

DATE PREPARED: September 2, 1992
PREPARED BY: DAVID CHANG
SIGNATURE OF PREPARER: David Chang
INSPECTOR: ANDY SINGH
SIGNATURE OF INSPECTOR: Andy Singh
AHERA NO.: 7PSI 13000

Ln No	Funct Area Flr	Loc	Access	Functional Area Description	Func Use	ACM Code Typ	Grp	Itm	Homogeneous Material Description	Quantity Mag	Unit	ACM ?	Risk Assessment Box FR	% D	RD	AC	Pfd	AP	ED	PD	Class
6	00	003		MECHANICAL ROOM	3	T	PJ	08	STEAMLINE FITTINGS 8" O.D.	20	FTGS	N	3	10	S	3	3	0	P	P	SD/PSD
6	00	003		MECHANICAL ROOM	3	T	PJ	08	STEAMLINE FITTINGS 12" O.D.	10	FTGS	N	3	10	S	3	3	0	P	P	SD/PSD
6	00	003		MECHANICAL ROOM	3	T	PJ	09	CONDENSATE FITTINGS 3" O.D.	100	FTGS	Y	3	10	S	3	3	0	P	P	SD/PSD
6	00	003		MECHANICAL ROOM	3	T	PJ	10	CHILLED WATER 12" O.D.	75	FTGS	N	3	10	S	3	3	0	P	P	SD/PSD
6	00	003		MECHANICAL ROOM	3	T	PJ	11	FITTINGS ON HOT WATER/6" O.D.	65	FTGS	Y	3	10	S	3	3	0	P	P	SD/PSD
6	00	003		MECHANICAL ROOM	3	T	TI	01	CONDENSATE TANK INSULATION	50	SF	Y	3	10	S	3	3	0	P	P	SD/PSD
6	00	003		MECHANICAL ROOM	3	T	TI	02	HOT WATER TANK ENDS	25	SF	N	3	10	S	3	3	0	P	P	SD/PSD
7	00	004		EGC CONTROL ROOM	1	M	CP	01	2X4 FISSURED	485	SF	N	4	10	S	2	3	0	W	P/W	SD/PSD
7	00	004		EGC CONTROL ROOM	1	M	CT	01	1X1 FISSURED	485	SF	N	4	10	S	2	3	0	W	P/W	SD/PSD
7	00	004		EGC CONTROL ROOM	1	M	FT	01	1X1 BEIGE	176	SF	Y	1	0	N	5	3	0	N	P	ND/PD

FORM #3
FUNCTIONAL AREA SURVEY

NAME OF FACILITY: DVA MEDICAL CENTER/NORTHPORT
BUILDING ID: 632200N

BUILDING ADDRESS: 79 MIDDLEVILLE ROAD
NORTHPORT, NY 11786

DATE PREPARED: September 2, 1992
PREPARED BY: DAVID CHANG
SIGNATURE OF PREPARER: David Chang
INSPECTOR: ANDY SINGH
SIGNATURE OF INSPECTOR: Andy Singh
AHERA NO.: 7PSI 13000

Ln No	Funct Area Flr	Loc	Access	Functional Area Description	Func Use	ACM Code Typ	Grp	Itm	Homogeneous Material Description	Quantity Mag	Unit	ACM ?	Risk Assessment Box FR	% D	RD	AC	Pfd	AP	ED	PD	Class
8	00	005		LOCKER ROOM	1	M	WB	01	SHEETROCK	480	SF	N	3	0	N	4	3	0	N	P	ND/PD

ASBESTOS SURVEY
MISC. BUILDINGS

ACM Group (Grp)

This defines the specific application and the following designations are used.

THERMAL SYSTEM INSULATION

(PJ) Pipe Joint

(PI) Pipe Insulation

(BI) Boiler Insulation
(DI) Duct Insulation

(TI) Tank Insulation

(RB) Radiator Backing Material
(BR) Breech Insulation

SURFACING MATERIAL
(SM) Sprayed-On Mat.
(TM) Troweled-On Mat.

MISCELLANEOUS MATERIAL

(CA) Carpeting

(CB) Chalk Board

(CP) Ceiling Panels
(CT) Ceiling Tile

(DM) Debris Material

(EI) Electric Insulation
(FB) Fire Bricks
(FC) Fire Curtains
(FD) Fire Doors
(FT) Floor Tile
(GA) Gaskets
(HV) HVAC Fabric

(KB) Kiln Brick or Cement
(PB) Attached Peg Board
(RD) Room Divider
(RM) Interior Roofing Material
(SH) Sheeting in Fume Hoods
(ST) State Lab Tables

(TB) Transite Board
(TZ) Terrazzo
(VS) Vinyl Sheets
(WB) Wallboard
( ) *

TP - TRANSITE
WP WALL PATCH (PIPE)

VS VINYL SHEETS
BR EXHAUST BREECHING
TT TONG COVER
GV GLOVE

Department of Veterans Affairs

DVA MEDICAL CENTER NORTHPORT ,NY

NASSAU-SUFFOLK BLUEPRINTING CO., INC.
154 WHEELER ROAD
HAUPPAUGE, N.Y. 11788
PHONE (631) 234-0666 FAX (631) 234-0036

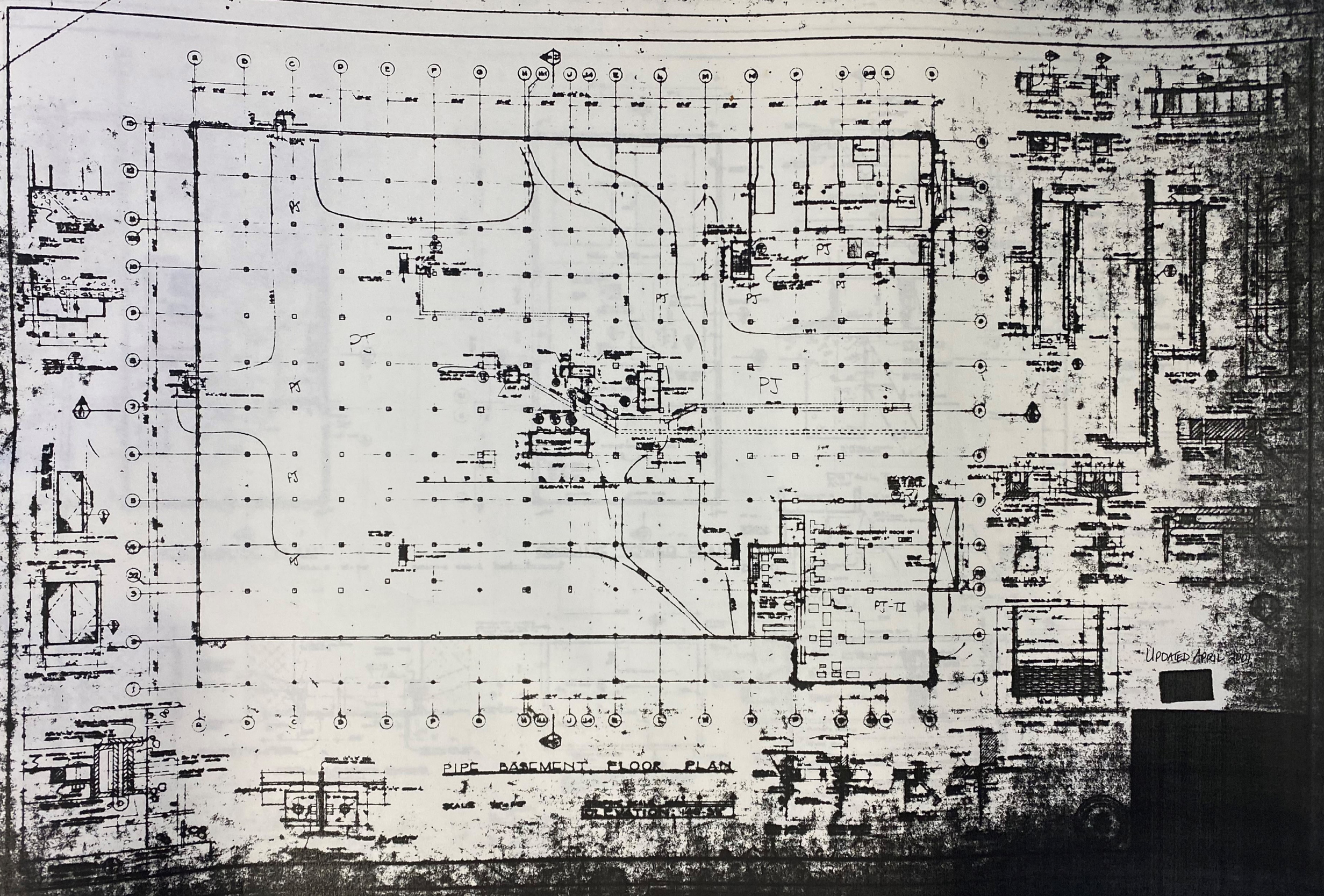
PIPE BASEMENT
PJ
PJ-II
SECTION
UPDATED APRIL 2001
PIPE BASEMENT FLOOR PLAN