GENERAL SHEET NOTES

1. CONTRACTOR TO PHASE NEW WORK WITH DEMOLITION TO MINIMIZE DOWNTIME. NEW WORK TO BE INSTALLED PRIOR TO FINAL DEMOLITION.
2. SCHEDULE SHUTDOWNS AND SWITCH OVER THE FACILITY. PROVIDE PLAN FOR APPROVAL 21 DAYS IN ADVANCE.
3. ALL PIPE PENETRATIONS THROUGH EXTERIOR WALLS, ROOFING, STAIRWAY WALLS AND MECHANICAL ROOM WALLS TO BE SEALED WITH FIRE RATED CAULK.
4. EXISTING BOILER PIPING SUPPORT TO BE MODIFIED TO SUPPORT NEW STEAM PIPING.
5. CONTRACTOR SHALL INCLUDE IN BID REPLACEMENT OF ALL EXISTING PIPE HANGERS WHERE PIPE IS BEING REPLACED.
6. ALL NEW STEAM AND BOILER FEED WATER PIPING SHALL BE VERIFIED WITH X-RAY TO ENSURE THAT WELDING IS PROPERLY SEALED.

SHEET KEYNOTES

1. REPLACE EXISTING SUMP PUMPS. EXISTING WASTE PUMP TO REMAIN.
2. CONTRACTOR TO INSTALL NEW PRV STATION. INSTALL 1/3 VALVE FIRST. INSTALL 2/3 VALVE AFTER NEW 1/3 VALVE IS OPERATIONAL AND SUBMIT PLAN FOR APPROVAL TO REDUCE DOWN TIME.
3. CONTRACTOR SHALL INCLUDE IN BID REPLACEMENT OF ALL EXISTING PIPE HANGERS WHERE PIPE IS BEING REPLACED.

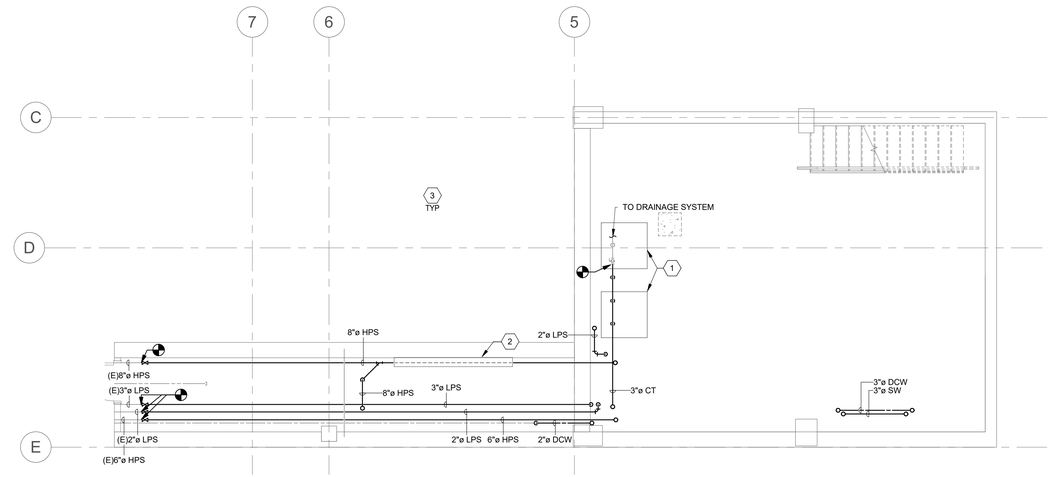

F5 MECHANICAL NEW PLAN - BASEMENT
SCALE: 1/4" = 1'-0"

ADDENDUM #2	06/29/2026
Revisions:	Date:

CONSULTANTS:

ARCHITECT / ENGINEERS

RDC + EA, LLLP
324 S. State Street, Suite 444
Salt Lake City, UT 84111
www.rdcea.com
385-549-8799

SPECTRUM ENGINEERS
324 S. State St., Suite 400
Salt Lake City, UT 84111
800-678-7077
801-328-5151
fax: 801-328-5155
www.spectrum-engineers.com

SEAL:

44759
KEVIN M. KOSOR
Date Signed 01/29/26
ARIZONA, U.S.A.
EXPIRES 06/30/27

Drawing Title
BASEMENT MECHANICAL PIPING PLAN

Approved:

Project Title
REPLACE STEAM BOILERS

Location
NORTHERN ARIZONA VA HEALTH CARE SYSTEM
500 N. STATE HWY 89
PRESCOTT, ARIZONA 86313

Issue Date	Checked	Drawn
08 APR 2026	KMK	CDN

Project Number: 649-22-104
Building Number: 111
Drawing Number: MP100

Office of Construction and Facilities Management

VA U.S. Department of Veterans Affairs

6/30/2026 12:17:01 PM

BIM 360://214004 - Replace Steam Boilers/214004-Mech Central.rvt

VA FORM 08 - 6231