ASBESTOS AND LEAD-PAINT SURVEY

REPAIR BEQ G703

CAMP GEIGER
MCB CAMP LEJEUNE, NORTH CAROLINA 28542
ECS PROJECT NO. 49:26342

FOR: MBF ARCHITECTS PA

JANUARY 9, 2026

January 9, 2026

Mr. Bill Faulkenberry
MBF Architects PA
317-C Pollock Street
New Bern, North Carolina 28560
faulkenberry@mbfarchitects.com

ECS Project No. 49:26342

Reference: Asbestos and Lead-Paint Survey, Repair BEQ G703, Camp Geiger, MCB Camp Lejeune, North Carolina

Dear Mr. Faulkenberry:

ECS Southeast, LLC (ECS) is pleased to provide MBF Architects PA with the results of the above referenced Asbestos and Lead-Paint Survey performed for the Repair BEQ G703 project located at Camp Geiger in MCB Camp Lejeune, North Carolina. This report summarizes our observations, analytical results, findings, and recommendations related to the work performed. The work described in this report was performed by ECS in general accordance with the Scope of Services described in ECS Proposal Number 49:50782P and the terms and conditions of the agreement authorizing those services.

ECS appreciates this opportunity to provide MBF Architects PA with our services. If we can be of further assistance to you, please do not hesitate to contact us.

Sincerely,

ECS Southeast, LLC

Braxton B. Dawson
Environmental Senior Project Manager
bdawson@ecslimited.com
910-686-9114

Jenny Clark, REM
Associate Environmental Principal
jclark@ecslimited.com
404-640-9257

EXECUTIVE SUMMARY

The subject property is improved with a Bachelor's Enlisted Quarters building located at Camp Geiger in MCB Camp Lejeune, Onslow County, North Carolina. The structure consists of 37,825 square feet and was reportedly originally constructed in 1980. G713 is a detached mechanical building that services G703. At the time of our survey, the subject buildings were occupied and are currently scheduled to be renovated.

The purpose of the survey was to determine whether asbestos-containing materials (ACMs) or lead-containing paint (LCP) are present on the subject property. The survey was performed within the interior and exterior areas of the subject building as well as the roof.

Asbestos Survey

On September 18, 2025, Mr. Braxton B. Dawson, an accredited inspector, performed the initial asbestos assessment. A subsequent destructive sampling scope was performed on December 30, 2025 to determine if damp-proofing mastic on CMU behind exterior brick veneer contained asbestos. The destructive assessment also included shower pans and vanity mirrors inside the east squadron bay bathrooms on the second floor. Bulk samples were submitted to Scientific Analytical Institute, Inc. (SAI) in Greensboro, North Carolina for analysis via Polarized Light Microscopy (PLM) in accordance with the current EPA-600 methodology.

A total of 44 bulk samples from 17 homogeneous areas were submitted to the laboratory, of which 46 layers were analyzed from the first sampling event. For destructive testing, 4 more bulk samples from 2 homogeneous areas were submitted to the laboratory, of which 8 additional layers were analyzed. Based on the laboratory analysis of the bulk samples collected during the survey, none of the materials were reported to contain asbestos.

Due to inaccessibility or the destructive means that asbestos sampling requires, unseen ACMs may remain within the building hidden behind inaccessible areas, which include, but are not limited to, sub-grade walls, structural members, topping slabs, sub-grade sealants, flooring located below underlayments, areas behind exterior walls, pipe trenches, and subsurface utilities.

If suspect materials are discovered during construction activities, they should be presumed to contain asbestos and be treated as ACMs or be sampled immediately upon discovery and prior to disturbance for asbestos content by an accredited or certified asbestos inspector in accordance with 29 Code of Federal Regulations (CFR) 1926.1101.

Lead Paint Survey

The lead paint assessment was conducted by the collection of paint chip samples from suspect lead paint materials. The paint chip samples were submitted to a laboratory that participates in the American Industrial Hygiene Association (AIHA) Environmental Lead Proficiency Analytical Testing (ELPAT) Program for analysis of lead concentration (percent by weight) using Flame Atomic Absorption Spectroscopy.

Based on the laboratory analysis of the paint chips collected during the survey, none of the building components was reported as lead-containing paint.

Paint and surface coatings that contain detectable concentrations of lead are considered "lead-containing paints." Since OSHA has no specific action level for lead in paint, all paint on the site found to have a measurable concentration of lead should be assumed to be lead-containing. Work performed that may disturb lead-containing paint is regulated under OSHA, as referenced under 29 CFR 1926.62.

The executive summary is an integral portion of this report; however, ECS recommends that the report be read in its entirety.

TABLE OF CONTENTS

PAGE

1.0 SITE DESCRIPTION **1**

2.0 PURPOSE **1**

3.0 METHODOLOGY **1**

3.1 Asbestos-Containing Materials 1

3.2 Lead in Paint and Surface Coatings 2

4.0 RESULTS **2**

4.1 Asbestos Sampling 2

4.2 Suspect or Assumed Asbestos-Containing Materials 5

4.3 Lead in Paint and Surface Coatings 5

5.0 RECOMMENDATIONS AND REGULATORY REQUIREMENTS **7**

5.1 Asbestos-Containing Materials 7

5.2 Lead in Paint and Surface Coatings 7

6.0 LIMITATIONS **7**

TABLE OF APPENDICES

Appendix I: Figures

Appendix II: Site Photographs

Appendix III: Asbestos Bulk Sample Results

Appendix IV: Lead Laboratory Analytical Results

Appendix V: Licenses & Certifications

1.0 SITE DESCRIPTION

The subject property is developed with Bachelor's Enlisted Quarters (BEQ) Building G703, located at Marine Corps Base (MCB) Camp Geiger in Jacksonville, Onslow County, North Carolina. Based on the information available, BEQ G703 comprises approximately 37,825 square feet of space and was reportedly constructed in 1980. ECS was requested to conduct an asbestos and lead paint survey prior to the proposed renovations. The exterior is comprised of a brick facade, with slab-on-grade, and a metal roof on G703. Interior finishes consist of suspended ceiling tiles, concrete masonry unit (CMU) block, drywall, ceiling texture, and coated concrete floors. G713 is a detached mechanical building that services G703.

2.0 PURPOSE

The purpose of the Asbestos and Lead-Paint Survey was to identify asbestos-containing materials (ACM) and lead-containing paint (LCP) which require special handling and/or disposal if disturbed during construction activities. The identification of ACMs require trained labor, regulated work practices, and special disposal. The identification of LCP or other lead hazards requires disclosure to contractors and monitoring of lead exposure.

3.0 METHODOLOGY

ECS performed the authorized Scope of Services in general accordance with our proposal, standard industry practice(s) and methods specified by regulation(s) for the identification of ACMs and LCPs.

3.1 Asbestos-Containing Materials

The non-invasive asbestos survey was performed by Mr. Braxton B. Dawson (NC Asbestos Inspector No. 12830) on September 18, 2025. The survey consisted of observing the accessible areas of the buildings for the presence of suspect materials that may contain asbestos. The survey involved detecting both friable materials (materials that can be pulverized or reduced to a powder by hand pressure when dry) and non-friable materials (materials that pose a hazard when sawn, sanded, drilled, or pulverized). Homogeneous materials (based on material type, color, texture, etc.) were identified during the survey. A subsequent destructive sampling scope was performed on December 30, 2025 to determine if damp-proofing mastic on CMU behind exterior brick veneer contained asbestos. The destructive assessment also included shower pans and vanity mirrors inside the east squadron bay bathrooms on the second floor.

The EPA National Emissions Standard for Hazardous Air Pollutants (NESHAP) requires a survey for asbestos before renovation or demolition. Demolition is defined under NESHAP as the removal of a load-bearing structural member, and renovation is an action that disturbs building materials. Based on requirements under NESHAP and the North Carolina Asbestos Hazard Management Program (AHMP), administered by the Health Hazards Control Unit (HHCU) for renovation or demolition activities, ECS conducted a limited survey for potential ACM. The ACM survey was limited in that we did not conduct demolition, such as jack/sledgehammering, to expose potentially concealed materials. Samples were collected in general accordance with Environmental Protection Agency

(EPA) Standard 40 CFR 763 Subpart E, Asbestos Hazard Emergency Response Act (AHERA), and Occupational Safety and Health Administration (OSHA) Standard 29 CFR 1926.1101 Inspection Protocol.

Representative bulk samples were collected, placed in sealed packages, and submitted to Scientific Analytical Institute, Inc. (SAI) for analysis using the Environmental Protection Agency (EPA) recommended method of Polarized Light Microscopy (PLM) coupled with dispersion staining (Method No. EPA 600/R-93/116). SAI participates in the National Voluntary Laboratory Accreditation Program (NVLAP). Their NVLAP accreditation number is 200664-0. Several of the samples were layered and analyzed as multiple samples. EPA regulations require collecting multiple samples of each homogeneous area for laboratory analysis. The material type, sample location, and analytical results of each bulk sample are also summarized in the attached Asbestos Bulk Analysis report in **Appendices**.

Samples were analyzed using the "Positive Stop" methodology. If one sample of a homogeneous material is reported to contain asbestos, the remaining samples are not analyzed. If one sample of a material from a homogeneous area is reported to contain greater than 1% asbestos, then by EPA definition, it is characterized as an ACM regardless of additional analysis.

During the survey, ECS attempted to identify suspect ACMs in readily accessible areas. However, due to the destructive means required to identify some materials, certain areas were deemed inaccessible (i.e. behind walls or sub-grade materials) and were not surveyed for suspect ACMs.

3.2 Lead in Paint and Surface Coatings

ECS completed a lead paint screening within the building as part of our assessment activities. The collection of representative paint chip samples was performed throughout the G703 and G713. Samples collected were containerized, labeled, and transported to SAI. Each of the paint chip samples was subsequently analyzed for the presence of lead, reported in percent lead by weight, via EPA Method SW 846, 7000B (Flame AAS). The chain-of-custody, which includes sample numbers and sample locations, is included in an Appendix of this report.

4.0 RESULTS

The following is a summary of laboratory results, findings and observations.

4.1 Asbestos Sampling

In total, 44 bulk samples from 17 homogeneous areas were submitted to the laboratory, of which 46 layers were analyzed.

An ACM is defined as any material containing more than one percent (>1%) asbestos as determined using the method specified in Appendix E, Subpart E, 40 CFR Part 763, Section 1, PLM. The U.S. EPA categorizes ACM as follows:

- Friable ACMs are defined as any ACM that, when dry, can be crumbled, pulverized, or reduced to powder by hand pressure. Non-friable ACMs are defined as any ACM that, when dry, cannot be crumbled, pulverized, or reduced to powder by hand pressure.

- Category I non-friable ACM includes packings, gaskets, resilient floor coverings, and asphalt roofing products containing more than one percent (>1%) asbestos.
- Category II non-friable ACM is listed as any material, excluding Category I non-friable ACM, containing more than one percent (>1%) asbestos.

Regulated Asbestos Containing Materials (RACM) are friable ACM or non-friable ACM that will be or has been subjected to sanding, grinding, cutting, or abrading, or has crumbled, been pulverized, or reduced to powder in the course of renovation and/or demolition operations.

SAI submitted a signed final laboratory report to ECS on September 24, 2025 and January 6, 2025. None of the bulk samples submitted for analysis were reported to contain asbestos in detectable concentrations. A complete list of the sampled materials submitted for analysis and sample locations is included below. Photographs of representative building materials are located in Appendix II of this report.

Asbestos Bulk Sample Locations and Analysis Results

Sample ID	Material Description	Sample Location	Analytical Results	Category	Estimated Quantity
First Sample Event, September 18, 2025					
01-1,2	Caulk	Interior Masonry Joints	None Detected (ND)	Not Applicable (N/A)	N/A
02-1,2	Floor Coating	Interior	ND	N/A	N/A
03-1,2	Drywall & Joint Compound	Barrack Wing Ceilings	ND	N/A	N/A
04-1,2,3,4,5, 6,7	Block Coating	Interior Walls	ND	N/A	N/A
05-1,2	White Mastic	HVAC - Mechanical Rooms - On Fiberglass TSI	ND	N/A	N/A
06-1,2,3,4,5, 6,7	Ceiling Texture	Barrack Wings	ND	N/A	N/A
07-1,2	Caulk	Interior Windows	ND	N/A	N/A

Sample ID	Material Description	Sample Location	Analytical Results	Category	Estimated Quantity
08-1,2	Ventilator Duct Sealant	Attic	ND	N/A	N/A
09-1,2	Vent Pipe Tar	Attic	ND	N/A	N/A
10-1,2	Caulk	Exterior Doors	ND	N/A	N/A
11-1,2	Caulk	Exterior Windows	ND	N/A	N/A
12-1,2	Caulk	Exterior Masonry Joints	ND	N/A	N/A
13-1,2	Drywall & Joint Compound	1st Floor Common Areas	ND	N/A	N/A
14-1,2	Caulk	Mechanical Building G713 - Doors	ND	N/A	N/A
15-1,2	Caulk	HVAC - Mechanical Building G713	ND	N/A	N/A
16-1,2	Caulk	Aluminum Jacketed TSI - HVAC G713	ND	N/A	N/A
17-1,2	Backer Board & Stucco	Exterior Soffit	ND	N/A	N/A
Destructive Sampling Event, December 30, 2025					
3-1,2	Damp proofing Black Mastic	Exterior behind Brick Veneer	ND	N/A	N/A
4-1,2	Tile, Grout, & Mortar Bed	Squadron Bay Showers	ND	N/A	N/A

4.2 Suspect or Assumed Asbestos-Containing Materials

Due to the inaccessibility or the destructive means that asbestos sampling requires, additional suspect ACMs may remain within the building hidden behind inaccessible areas that include but are not limited to sub-grade walls, structural members, topping slabs, sub-grade sealants, flooring located below underlayments, areas behind exterior walls, pipe trenches, and subsurface utilities, etc. These areas were deemed inaccessible and were not assessed.

If these materials are discovered during construction activities, they should be presumed to contain asbestos and be treated as ACMs or sampled immediately upon discovery and prior to disturbance for asbestos content by a certified asbestos inspector in accordance with 29 CFR 1926.1101.

A subsequent destructive sampling scope was performed on December 30, 2025 to determine if damp-proofing mastic on CMU behind exterior brick veneer contained asbestos. The destructive assessment also included shower pans and vanity mirrors inside the east squadron bay bathrooms on the second floor. The results of the destructive testing are as followed:

- Black damp-proofing mastic was sampled on the CMU behind exterior brick veneer. The mastic was not reported to contain asbestos.
- Shower pan membranes and mastic were not observed in the bathrooms tested. Samples of tile, grout, and mortar bed were submitted and reported to be negative for asbestos.
- The vanity mirrors in the living quarters were determined to be mechanically fastened. Mirror mastic was not observed.

4.3 Lead in Paint and Surface Coatings

Paint and surface coatings that contain detectable concentrations of lead are considered to be "lead-containing paints" (LCP). Because OSHA has no specific action level for lead in paint, all paint on the site found to have measurable lead concentrations should be assumed to be lead-containing. Work performed that may disturb lead-containing paint is regulated under OSHA, as referenced under 29 CFR 1926.62.

Lead was not detected above the method detection limit in the paint chip samples analyzed.

Summary Paint Chip Sampling Results

Sample ID	Location	Substrate	Component	Condition	Color	Result
PC-1	Mechanical Room	Metal	Pipe	Good	Red	<0.0057%
PC-2	Common Areas	Metal	Door	Good	Blue	<0.0057%
PC-3	Common Areas	Metal	Door Frames	Good	Blue	<0.0044%

Sample ID	Location	Substrate	Component	Condition	Color	Result
PC-4	Barracks	CMU	Walls	Good	Beige	<0.0071%
PC-5	Laundry	Drywall	Walls	Good	Beige	<0.0052%
PC-6	Interior Stairwell & Lobby	CMU	Walls	Good	Gray	<0.0034%
PC-7	Common Areas	CMU	Walls	Good	Beige	<0.0073 %
PC-8	Mechanical Rooms & Janitor's Closet	CMU	Walls	Good	White	<0.0043%
PC-9	Exterior Stairwells	Metal	Doors	Good	Brown	<0.0050%
PC-10	Exterior Stairwells	Metal	Door Frames	Good	Brown	<0.0053%
PC-11	Attic	Metal	Hatch	Good	White	<0.0046 %
PC-12	Barrack Ceilings	Drywall	Ceiling	Good	White	<0.0038%
PC-13	Interior 1st Floor Lounge	CMU	Walls	Good	Beige	<0.0042%
PC-14	Interior	Drywall	Ceiling	Good	White	<0.0039 %
PC-15	Exterior Doors	Metal	Doors	Good	Brown	<0.0065 %
PC-16	Exterior Doors	Metal	Door Frames	Good	Brown	<0.0061%
PC-17	Exterior	Metal	Downspouts	Good	White	<0.0040 %
PC-18	Mechanical Building G713	Metal	Door	Good	Blue	<0.0048%

Sample ID	Location	Substrate	Component	Condition	Color	Result
PC-19	Mechanical Building G713	Metal	Door Frames	Good	Blue	<0.0065%
PC-20	Exterior	Metal	Window Frames	Good	Brown	<0.0068%
PC-21	Central Entrance/ Exit	Metal	Double Doors	Good	Gray/Blue	<0.0040 %
PC-22	Central Entrance/ Exit	Metal	Double Door Frames	Good	Gray/Blue	<0.0071%
PC-23	Lobby	CMU	Walls	Good	Gray	<0.0066%

5.0 RECOMMENDATIONS AND REGULATORY REQUIREMENTS

Based on our understanding of the purpose of the Asbestos and Lead-Paint Survey, the results of laboratory analysis, and our findings and observations, ECS presents the following recommendations.

5.1 Asbestos-Containing Materials

None of the bulk samples submitted to Scientific Analytical Institute, Inc. were reported to contain detectable concentrations of asbestos. If additional suspect asbestos-containing materials are uncovered which were not accessible during this sampling event, it is recommended that these materials be sampled or tested immediately upon discovery for asbestos content by an asbestos inspector in accordance with 29 CFR 1926.1101.

5.2 Lead in Paint and Surface Coatings

Based on laboratory analysis of the paint chip samples collected and analyzed for lead content, lead was not detected above the method detection limit.

6.0 LIMITATIONS

The conclusions and recommendations presented within this report are based upon a reasonable level of assessment within normal bounds and standards of professional practice for a site in this particular geographic setting. ECS is not responsible or liable for the discovery and elimination of hazards that may potentially cause damage, accidents, or injuries.

The observations, conclusions, and recommendations pertaining to environmental conditions at the subject site are necessarily limited to conditions observed, and/or materials reviewed at the time this study was undertaken. No warranty, expressed or implied, is made with regard to the conclusions

and recommendations presented within this report. This report is provided for the exclusive use of the client. This report is not intended to be used or relied upon in connection with other projects or by other unidentified third parties without the written consent of ECS and the client.

During this study, samples were submitted for analysis at an accredited laboratory via polarized light microscopy. As with any similar survey of this nature, actual conditions exist only at the precise locations from which samples were collected. Certain inferences are based on the results of this sampling and related testing to form a professional opinion of conditions in areas beyond those from which the samples were collected. No warranty, expressed or implied, is made.

Our recommendations are in part based on federal, state, and local regulations and guidelines. ECS does not assume the responsibility of the person(s) in charge of the site, or otherwise undertake responsibility for reporting to any local, state, or federal public agencies, any conditions at the site that may present a potential danger to public health, safety, or the environment. Under this scope of services, ECS assumes no responsibility regarding any response actions initiated as a result of these findings. General compliance with regulations and response actions are the sole responsibility of the Client and should be conducted in accordance with local, state, and/or federal requirements.

Appendix I: Figures

Asbestos & Lead Survey

Figure 1

Site Overview

Repair BEQ G703
Camp Geiger
Jacksonville, North Carolina

ECS Project No. 49-26366

IMAGE SOURCE:

Google Earth

Asbestos & Lead Survey

Figure 2

Asbestos Sample Locations

Repair BEQ G703
Camp Geiger
Jacksonville, North Carolina

ECS Project No. 49-26366

SAMPLE LEGEND:

XX-XX	Sample Location
⊗	Asbestos Not Detected
▲	Asbestos Detected >1%
■	Trace Asbestos Detected <1%

NOTES:

Floor plan not to scale.

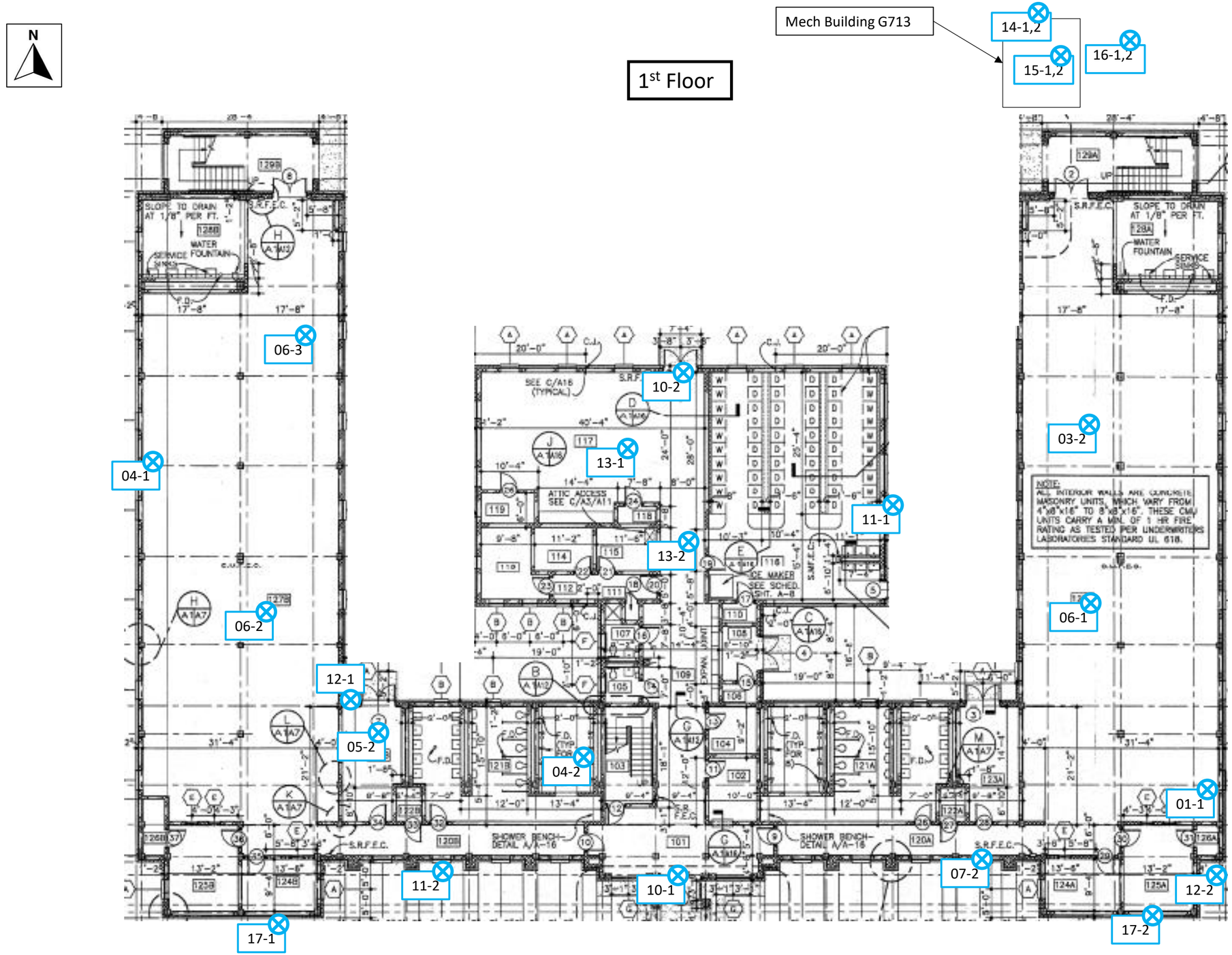

Asbestos & Lead Survey

Figure 3

Asbestos Sample Locations

Repair BEQ G703
Camp Geiger
Jacksonville, North Carolina

ECS Project No. 49-26366

SAMPLE LEGEND:

XX-XX	Sample Location
⊗	Asbestos Not Detected
▲	Asbestos Detected >1%
■	Trace Asbestos Detected <1%

NOTES:

Floor plan not to scale.

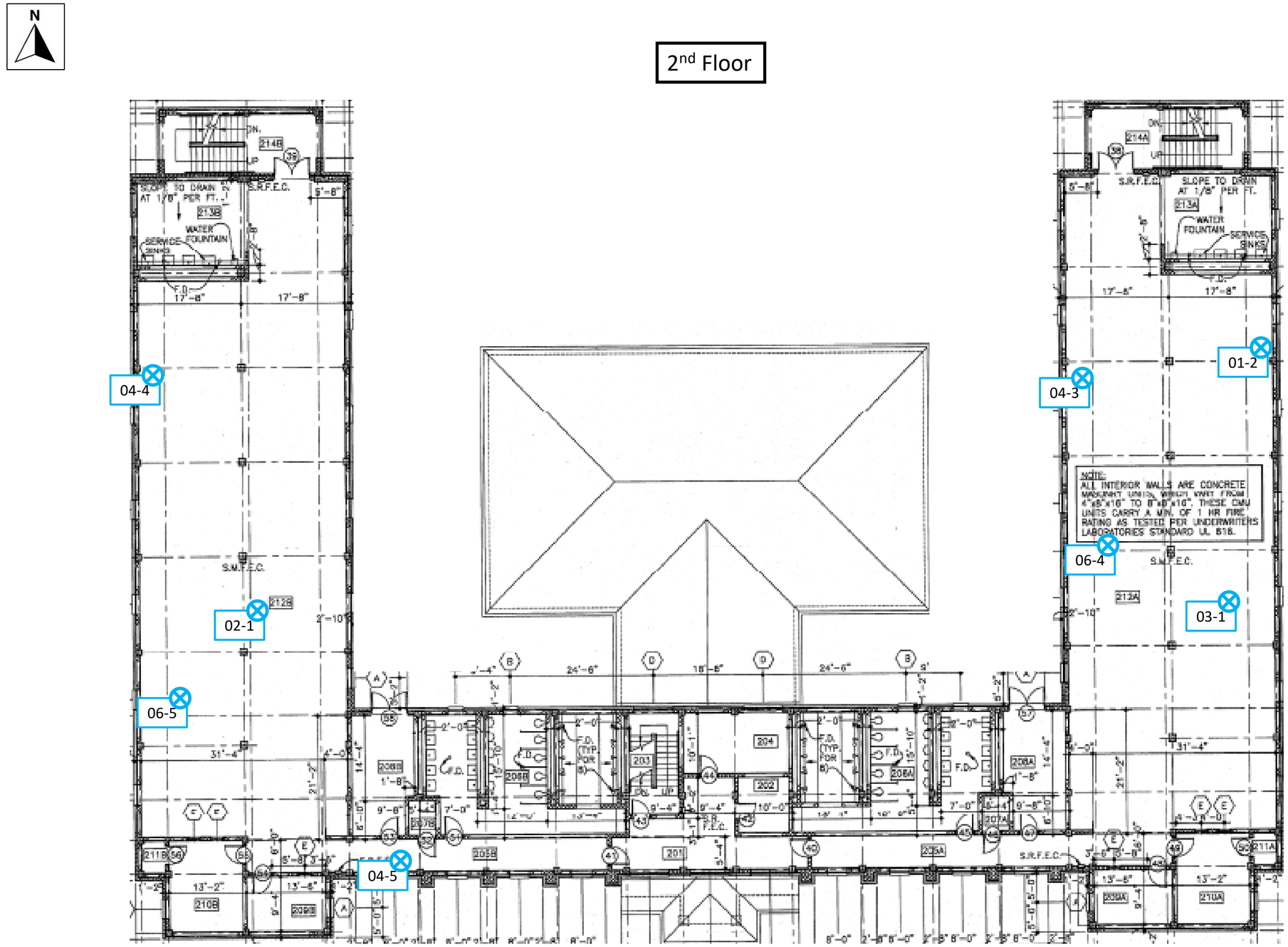

Asbestos & Lead Survey

Figure 4

Asbestos Sample Locations

Repair BEQ G703
Camp Geiger
Jacksonville, North Carolina

ECS Project No. 49-26366

SAMPLE LEGEND:

XX-XX	Sample Location
⊗	Asbestos Not Detected
▲	Asbestos Detected >1%
■	Trace Asbestos Detected <1%

NOTES:

Floor plan not to scale.

N

3rd Floor

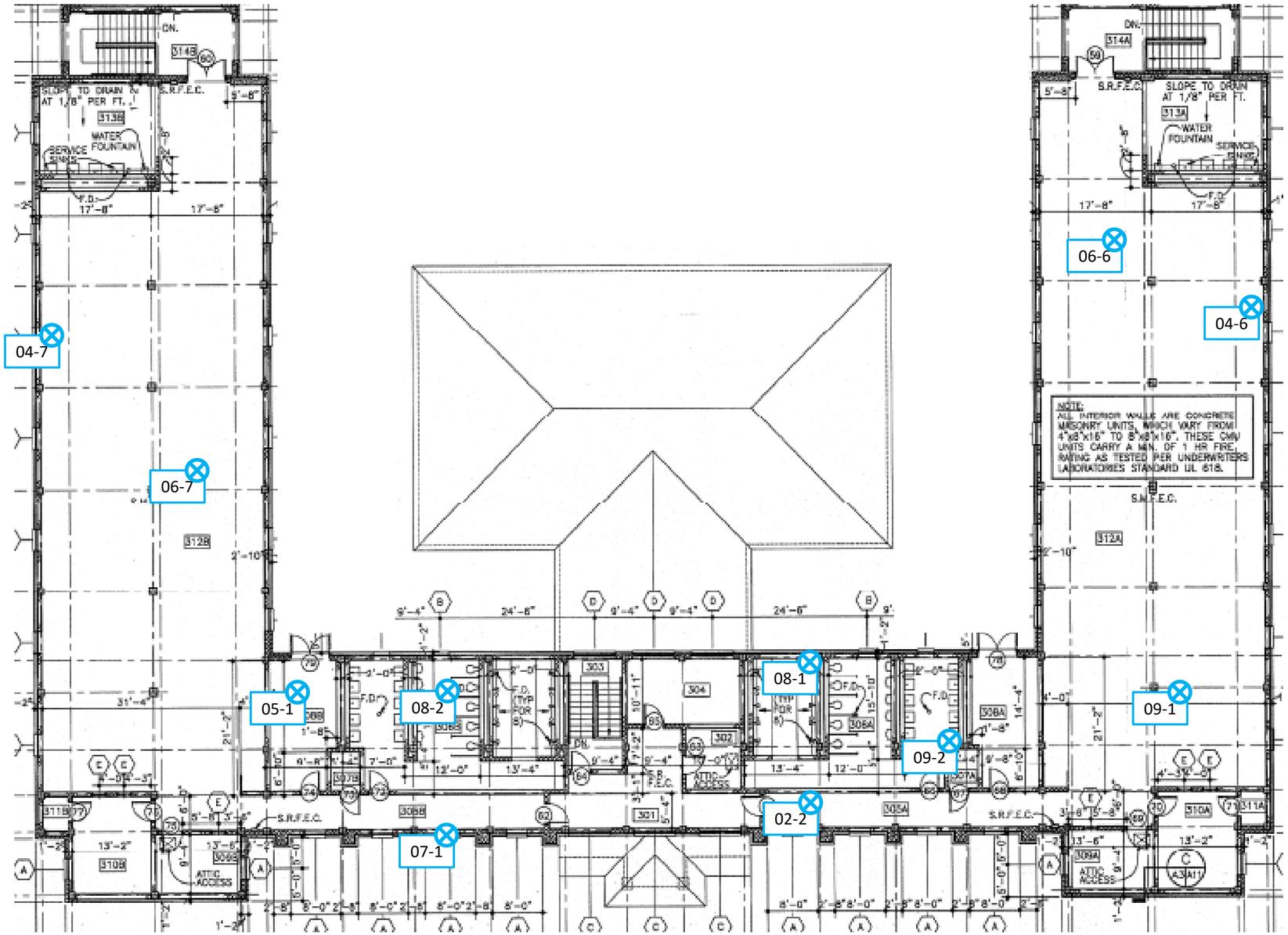

Asbestos & Lead Survey

Figure 5

Lead Sample Locations

Repair BEQ G703
Camp Geiger
Jacksonville, North Carolina

ECS Project No. 49-26366

XX **SAMPLE LEGEND:**

- Lead-Containing Paint
- Below Detection Limit

NOTES:

Floor plan not to scale.

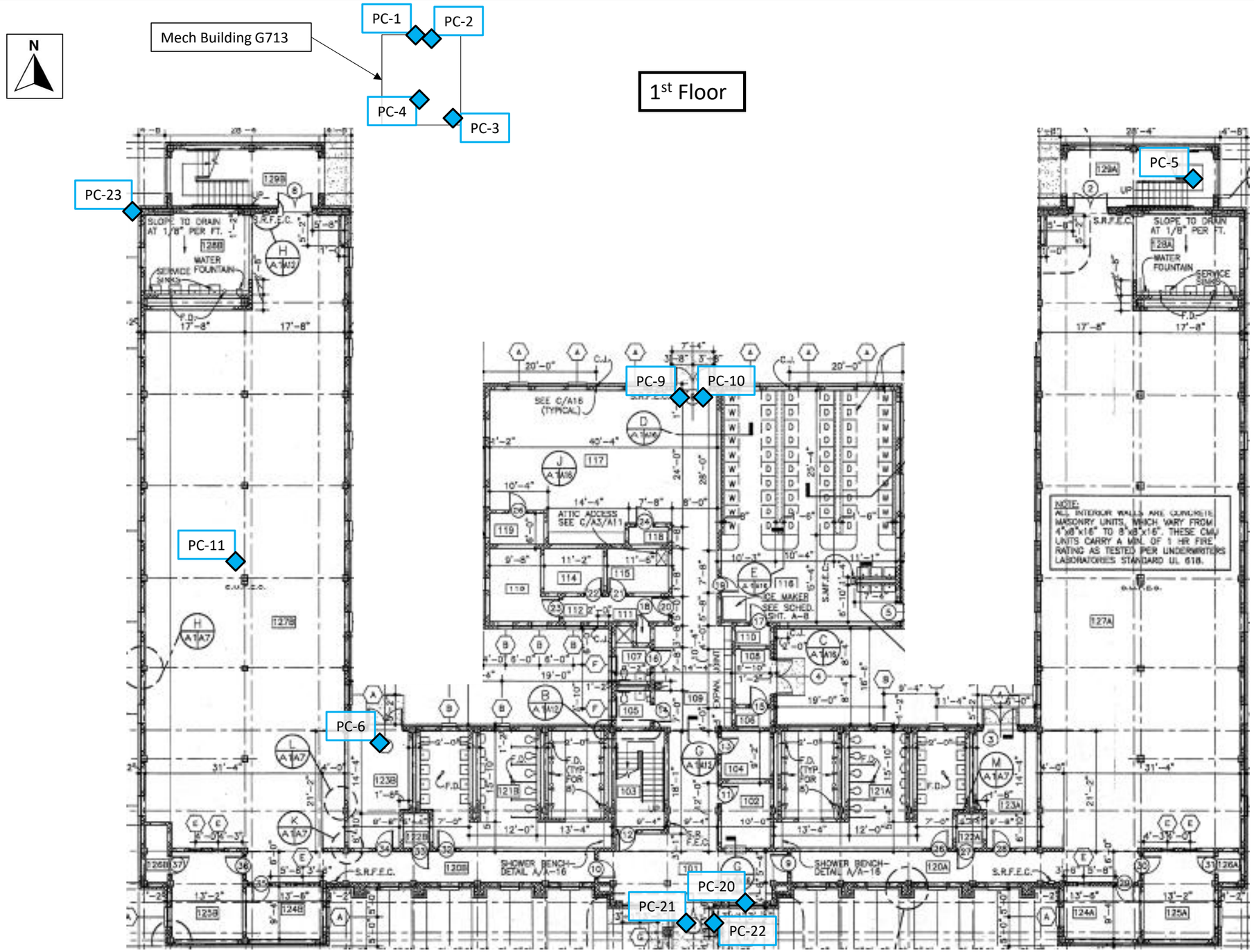

Asbestos & Lead Survey

Figure 6

Lead Sample Locations

Repair BEQ G703
Camp Geiger
Jacksonville, North Carolina

ECS Project No. 49-26366

XX **SAMPLE LEGEND:**

Lead-Containing Paint

Below Detection Limit

NOTES:

Floor plan not to scale.

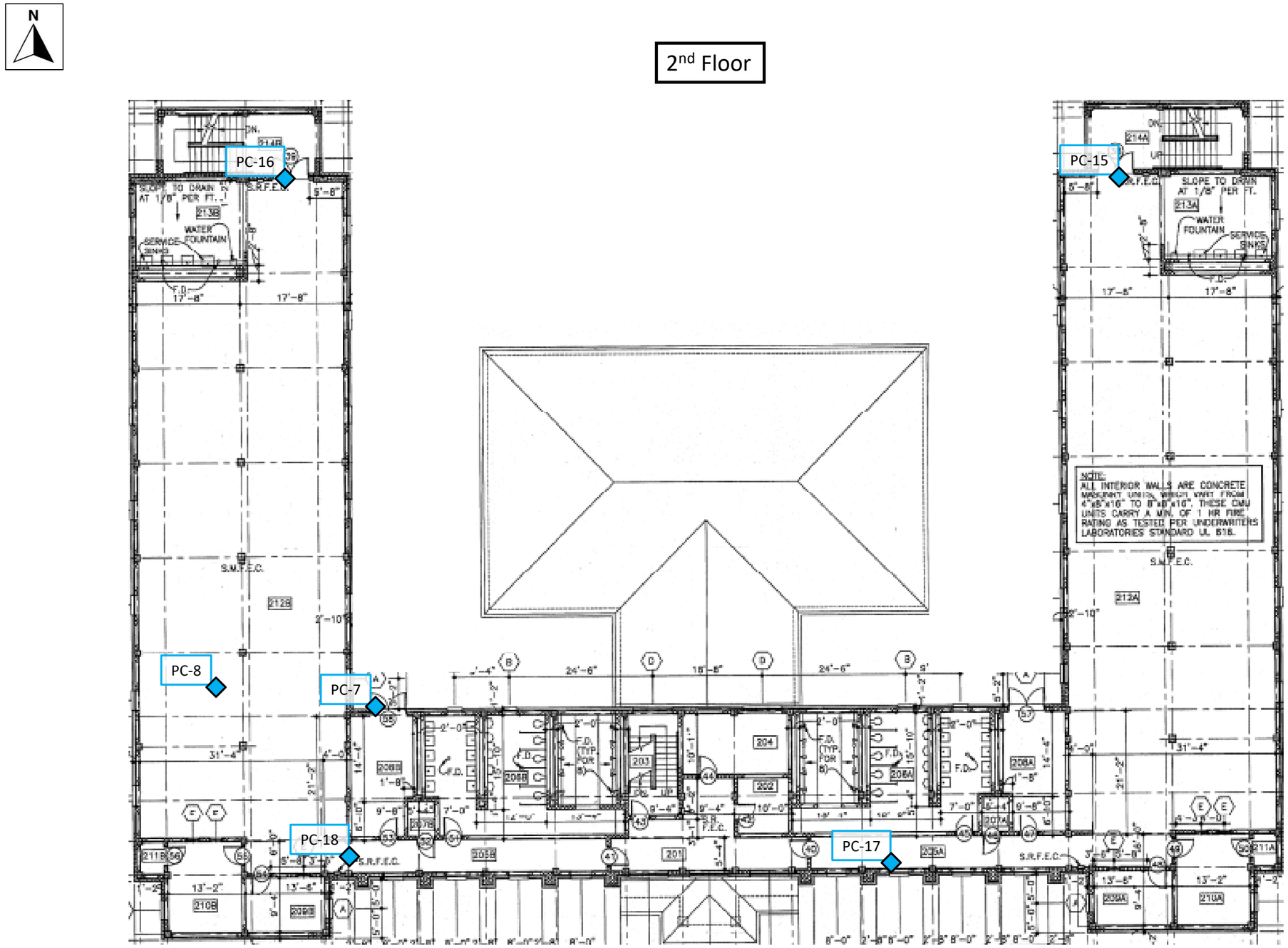

Asbestos & Lead Survey

Figure 7

Lead Sample Locations

Repair BEQ G703
Camp Geiger
Jacksonville, North Carolina

ECS Project No. 49-26366

XX **SAMPLE LEGEND:**

Lead-Containing Paint

Below Detection Limit

NOTES:

Floor plan not to scale.

N

3rd Floor

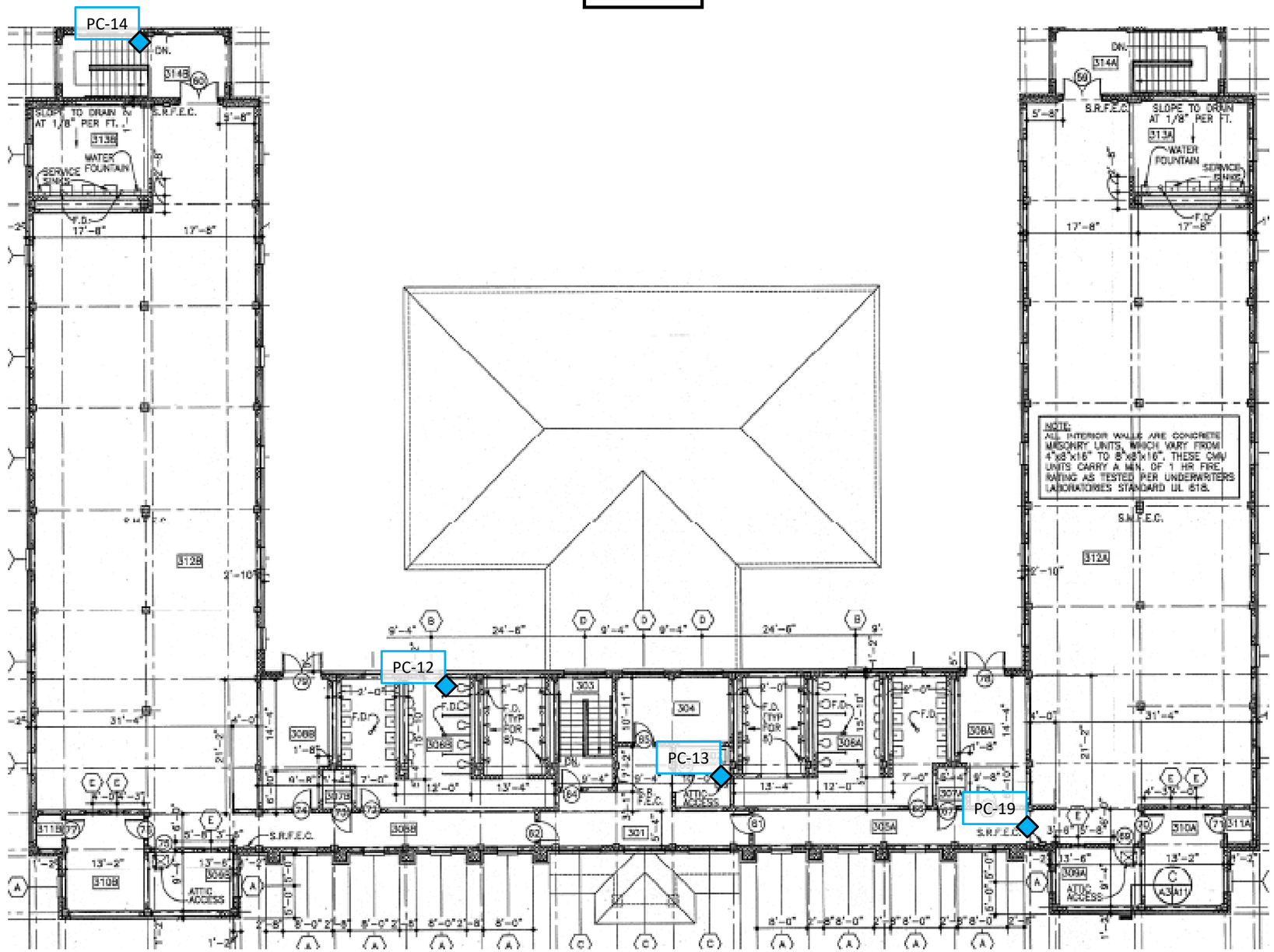

Appendix II: Site Photographs

1 - View of G703

2 - View of the back of the building

3 - View of G713 - Mechanical Building

4 - View of the laundry room

5 - View of the open bay barracks.

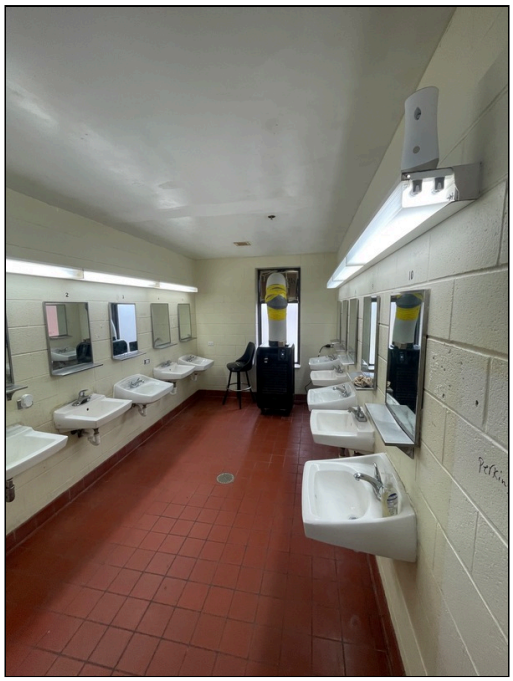

6 - View of the squadron bathrooms

7 - Additional view of bathrooms

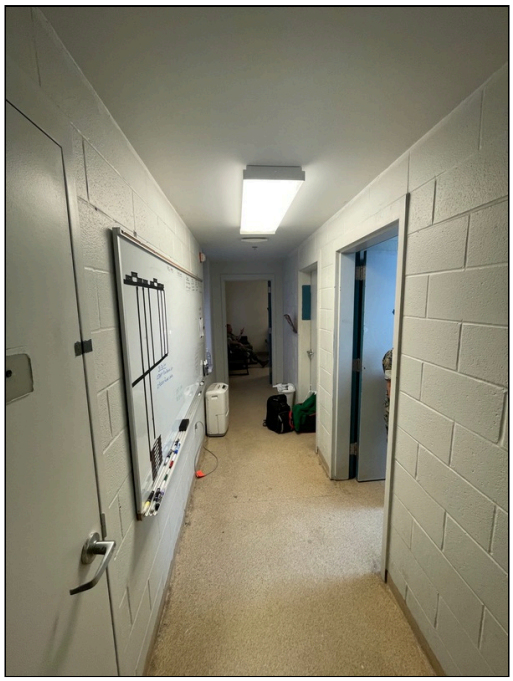

8 - View of the first floor offices

9 - View of the typical mechanical rooms

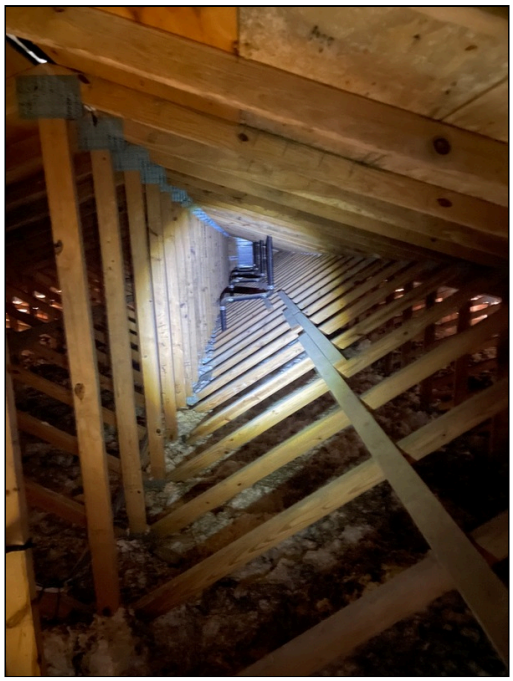

10 - View of the attic

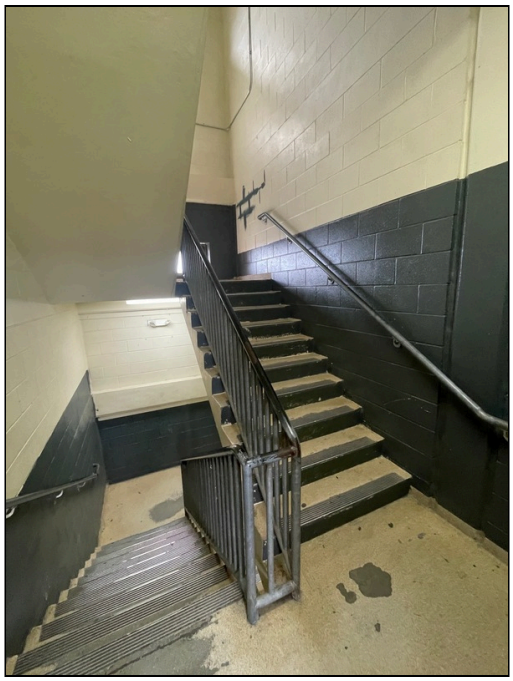

11 - View of stairwells

12 - View of exterior stairwells

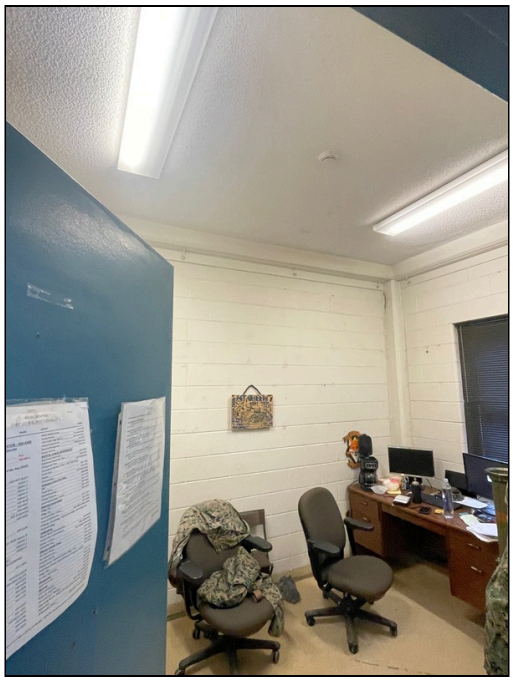

13 - View of the duty office

14 - View of typical vanity mirrors mechanically fastened

15 - View of non-ACM damp proofing mastic behind brick veneer

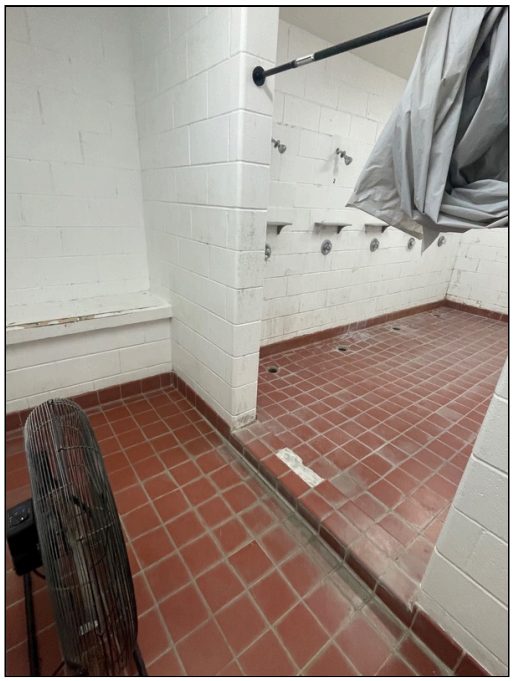

16 - View of the squadron showers

17 - View of shower threshold - No Mastic observed

18 - View of exterior repairs

Appendix III: Asbestos Bulk Sample Results

Bulk Asbestos Analysis

By Polarized Light Microscopy
EPA Method: 600/R-93/116 and
40 CFR, Part 763, Subpart E, App.E

NVLAP LAB CODE 200664-0

Customer: ECS Southeast, LLP
6714 Netherlands Dr
Wilmington, NC 28405

Attn: Braxton Dawson
Bailey Proctor

Project: BEQ 703 Camp Lejune, NC

Lab Order ID: **10092582**
Analysis: PLM
Date Received: 09/19/2025
Date Reported: 09/24/2025
Date Amended: 10/06/2025

Sample ID / *Lab Sample ID*	Description / *Lab Notes*	Asbestos	Fibrous Components	Non-Fibrous Components	Attributes / Treatment
01-1	Caulk	**None Detected**		**100% Other**	White Non-Fibrous Homogeneous
10092582_0001					Ashed
01-2	Caulk	**None Detected**		**100% Other**	White Non-Fibrous Homogeneous
10092582_0002					Ashed
02-1	Floor Coating	**None Detected**		**100% Other**	Yellow Non-Fibrous Homogeneous
10092582_0003					Ashed
02-2	Floor Coating	**None Detected**		**100% Other**	Yellow Non-Fibrous Homogeneous
10092582_0004					Ashed
03-1	Drywall & Joint Compound	**None Detected**		**100% Other**	White, Brown Non-Fibrous Heterogeneous
10092582_0005	*drywall:none detect; joint compound:none detect*				Teased
03-2	Drywall & Joint Compound	**None Detected**		**100% Other**	White, Brown Non-Fibrous Heterogeneous
10092582_0006	*drywall:none detect; joint compound:none detect*				Teased
04-1	Block Coating	**None Detected**		**100% Other**	Black, White Non-Fibrous Heterogeneous
10092582_0007					Crushed, Dissolved
04-2	Block Coating	**None Detected**		**100% Other**	White, Black Non-Fibrous Heterogeneous
10092582_0008					Dissolved, Crushed

Disclaimer: Due to the nature of the EPA 600 method, asbestos may not be detected in samples containing low levels of asbestos. We strongly recommend that analysis of floor tiles, vermiculite, and/or heterogenous soil samples be conducted by TEM for confirmation of "None Detected" by PLM. This report relates only to the samples tested and may not be reproduced, except in full, without the written approval of SAI. This report may not be used by the client to claim product endorsement by NVLAP or any other agency of the U.S. government. Analytical uncertainty available upon request. Scientific Analytical Institute participates in the NVLAP Proficiency Testing program. Unless otherwise noted blank sample correction was not performed. Estimated MDL is 0.1%.

Byron Stroble (40)
Jalen Moore (6)
Analyst

Approved Signatory

Bulk Asbestos Analysis

By Polarized Light Microscopy
EPA Method: 600/R-93/116 and
40 CFR, Part 763, Subpart E, App.E

NVLAP LAB CODE 200664-0

Customer: ECS Southeast, LLP
6714 Netherlands Dr
Wilmington, NC 28405

Attn: Braxton Dawson
Bailey Proctor

Project: BEQ 703 Camp Lejune, NC

Lab Order ID: **10092582**
Analysis: PLM
Date Received: 09/19/2025
Date Reported: 09/24/2025
Date Amended: 10/06/2025

Sample ID / *Lab Sample ID*	Description / *Lab Notes*	Asbestos	Fibrous Components	Non-Fibrous Components	Attributes / Treatment
04-3	Block Coating	**None Detected**		**100% Other**	White, Black Non-Fibrous Heterogeneous
10092582_0009					Dissolved, Crushed
04-4	Block Coating	**None Detected**		**100% Other**	White, Black Non-Fibrous Heterogeneous
10092582_0010					Crushed, Dissolved
04-5	Block Coating	**None Detected**		**100% Other**	White, Black Non-Fibrous Heterogeneous
10092582_0011					Dissolved, Crushed
04-6	Block Coating	**None Detected**		**100% Other**	White, Black Non-Fibrous Heterogeneous
10092582_0012					Dissolved, Crushed
04-7	Block Coating	**None Detected**		**100% Other**	White, Black Non-Fibrous Heterogeneous
10092582_0013					Crushed, Dissolved
05-1	White Mastic	**None Detected**		**100% Other**	White Non-Fibrous Homogeneous
10092582_0014					Ashed
05-2	White Mastic	**None Detected**		**100% Other**	White Non-Fibrous Homogeneous
10092582_0015					Ashed
06-1	Ceiling Texture	**None Detected**		**100% Other**	White Non-Fibrous Homogeneous
10092582_0016					Teased

Disclaimer: Due to the nature of the EPA 600 method, asbestos may not be detected in samples containing low levels of asbestos. We strongly recommend that analysis of floor tiles, vermiculite, and/or heterogenous soil samples be conducted by TEM for confirmation of "None Detected" by PLM. This report relates only to the samples tested and may not be reproduced, except in full, without the written approval of SAI. This report may not be used by the client to claim product endorsement by NVLAP or any other agency of the U.S. government. Analytical uncertainty available upon request. Scientific Analytical Institute participates in the NVLAP Proficiency Testing program. Unless otherwise noted blank sample correction was not performed. Estimated MDL is 0.1%.

Byron Stroble (40)
Jalen Moore (6)
Analyst

Approved Signatory

Bulk Asbestos Analysis

By Polarized Light Microscopy
EPA Method: 600/R-93/116 and
40 CFR, Part 763, Subpart E, App.E

NVLAP LAB CODE 200664-0

Customer: ECS Southeast, LLP
6714 Netherlands Dr
Wilmington, NC 28405

Attn: Braxton Dawson
Bailey Proctor

Project: BEQ 703 Camp Lejune, NC

Lab Order ID: **10092582**
Analysis: PLM
Date Received: 09/19/2025
Date Reported: 09/24/2025
Date Amended: 10/06/2025

Sample ID / *Lab Sample ID*	Description / *Lab Notes*	Asbestos	Fibrous Components	Non-Fibrous Components	Attributes / Treatment
06-2	Ceiling Texture	**None Detected**		**100% Other**	White Non-Fibrous Homogeneous
10092582_0017					Teased
06-3	Ceiling Texture	**None Detected**		**100% Other**	White Non-Fibrous Homogeneous
10092582_0018					Teased
06-4	Ceiling Texture	**None Detected**		**100% Other**	White Non-Fibrous Homogeneous
10092582_0019					Teased
06-5	Ceiling Texture	**None Detected**		**100% Other**	White Non-Fibrous Homogeneous
10092582_0020					Teased
06-6	Ceiling Texture	**None Detected**		**100% Other**	White Non-Fibrous Homogeneous
10092582_0021					Teased
06-7	Ceiling Texture	**None Detected**		**100% Other**	White Non-Fibrous Homogeneous
10092582_0022					Ashed
07-1	Caulk	**None Detected**		**100% Other**	White Non-Fibrous Homogeneous
10092582_0023					Ashed
07-2	Caulk	**None Detected**		**100% Other**	Gray Non-Fibrous Homogeneous
10092582_0024					Ashed

Disclaimer: Due to the nature of the EPA 600 method, asbestos may not be detected in samples containing low levels of asbestos. We strongly recommend that analysis of floor tiles, vermiculite, and/or heterogenous soil samples be conducted by TEM for confirmation of "None Detected" by PLM. This report relates only to the samples tested and may not be reproduced, except in full, without the written approval of SAI. This report may not be used by the client to claim product endorsement by NVLAP or any other agency of the U.S. government. Analytical uncertainty available upon request. Scientific Analytical Institute participates in the NVLAP Proficiency Testing program. Unless otherwise noted blank sample correction was not performed. Estimated MDL is 0.1%.

Byron Stroble (40)
Jalen Moore (6)
Analyst

Approved Signatory

Bulk Asbestos Analysis

By Polarized Light Microscopy
EPA Method: 600/R-93/116 and
40 CFR, Part 763, Subpart E, App.E

NVLAP LAB CODE 200664-0

Customer: ECS Southeast, LLP
6714 Netherlands Dr
Wilmington, NC 28405

Attn: Braxton Dawson
Bailey Proctor

Project: BEQ 703 Camp Lejune, NC

Lab Order ID: **10092582**
Analysis: PLM
Date Received: 09/19/2025
Date Reported: 09/24/2025
Date Amended: 10/06/2025

Sample ID / *Lab Sample ID*	Description / *Lab Notes*	Asbestos	Fibrous Components	Non-Fibrous Components	Attributes / Treatment
08-1	Ventilator Duct Sealant	**None Detected**		**100% Other**	Gray Non-Fibrous Homogeneous
10092582_0025					Ashed
08-2	Ventilator Duct Sealant	**None Detected**		**100% Other**	Gray Non-Fibrous Homogeneous
10092582_0026					Ashed
09-1	Vent Pipe Tar	**None Detected**	**10% Cellulose**	**90% Other**	Black Non-Fibrous Homogeneous
10092582_0027					Dissolved
09-2	Vent Pipe Tar	**None Detected**	**10% Cellulose**	**90% Other**	Black Non-Fibrous Homogeneous
10092582_0028					Dissolved
10-1	Caulk	**None Detected**		**100% Other**	Gray Non-Fibrous Homogeneous
10092582_0029					Ashed
10-2	Caulk	**None Detected**		**100% Other**	Gray Non-Fibrous Homogeneous
10092582_0030					Ashed
11-1	Caulk	**None Detected**		**100% Other**	Gray Non-Fibrous Homogeneous
10092582_0031					Ashed
11-2	Caulk	**None Detected**		**100% Other**	Gray Non-Fibrous Homogeneous
10092582_0032					Ashed

Disclaimer: Due to the nature of the EPA 600 method, asbestos may not be detected in samples containing low levels of asbestos. We strongly recommend that analysis of floor tiles, vermiculite, and/or heterogenous soil samples be conducted by TEM for confirmation of "None Detected" by PLM. This report relates only to the samples tested and may not be reproduced, except in full, without the written approval of SAI. This report may not be used by the client to claim product endorsement by NVLAP or any other agency of the U.S. government. Analytical uncertainty available upon request. Scientific Analytical Institute participates in the NVLAP Proficiency Testing program. Unless otherwise noted blank sample correction was not performed. Estimated MDL is 0.1%.

Byron Stroble (40)
Jalen Moore (6)
Analyst

Approved Signatory

Bulk Asbestos Analysis

By Polarized Light Microscopy
EPA Method: 600/R-93/116 and
40 CFR, Part 763, Subpart E, App.E

NVLAP LAB CODE 200664-0

Customer: ECS Southeast, LLP
6714 Netherlands Dr
Wilmington, NC 28405

Attn: Braxton Dawson
Bailey Proctor

Project: BEQ 703 Camp Lejune, NC

Lab Order ID: **10092582**
Analysis: PLM
Date Received: 09/19/2025
Date Reported: 09/24/2025
Date Amended: 10/06/2025

Sample ID / *Lab Sample ID*	Description / *Lab Notes*	Asbestos	Fibrous Components	Non-Fibrous Components	Attributes / Treatment
12-1	Caulk	**None Detected**		**100% Other**	Gray Non-Fibrous Homogeneous
10092582_0033					Ashed
12-2	Caulk	**None Detected**		**100% Other**	Gray Non-Fibrous Homogeneous
10092582_0034					Ashed
13-1	Drywall & Joint Compound	**None Detected**	**10% Cellulose**	**90% Other**	Brown, White Non-Fibrous Heterogeneous
10092582_0035	*drywall: none detected, joint compound: none detected*				Teased
13-2	Drywall & Joint Compound	**None Detected**	**10% Cellulose**	**90% Other**	Brown, White Non-Fibrous Heterogeneous
10092582_0036	*drywall: none detected, joint compound: none detected*				Teased
14-1	Caulk	**None Detected**		**100% Other**	Gray Non-Fibrous Homogeneous
10092582_0037					Ashed
14-2	Caulk	**None Detected**		**100% Other**	Gray Non-Fibrous Homogeneous
10092582_0038					Ashed
15-1	Caulk	**None Detected**		**100% Other**	Gray, Black Non-Fibrous Homogeneous
10092582_0039					Ashed
15-2	Caulk	**None Detected**		**100% Other**	Gray, Black Non-Fibrous Homogeneous
10092582_0040					Ashed

Disclaimer: Due to the nature of the EPA 600 method, asbestos may not be detected in samples containing low levels of asbestos. We strongly recommend that analysis of floor tiles, vermiculite, and/or heterogenous soil samples be conducted by TEM for confirmation of "None Detected" by PLM. This report relates only to the samples tested and may not be reproduced, except in full, without the written approval of SAI. This report may not be used by the client to claim product endorsement by NVLAP or any other agency of the U.S. government. Analytical uncertainty available upon request. Scientific Analytical Institute participates in the NVLAP Proficiency Testing program. Unless otherwise noted blank sample correction was not performed. Estimated MDL is 0.1%.

Byron Stroble (40)
Jalen Moore (6)
Analyst

Approved Signatory

Bulk Asbestos Analysis

By Polarized Light Microscopy
EPA Method: 600/R-93/116 and
40 CFR, Part 763, Subpart E, App.E

NVLAP LAB CODE 200664-0

Customer: ECS Southeast, LLP
6714 Netherlands Dr
Wilmington, NC 28405

Attn: Braxton Dawson
Bailey Proctor

Project: BEQ 703 Camp Lejune, NC

Lab Order ID: **10092582**
Analysis: PLM
Date Received: 09/19/2025
Date Reported: 09/24/2025
Date Amended: 10/06/2025

Sample ID / *Lab Sample ID*	Description / *Lab Notes*	Asbestos	Fibrous Components	Non-Fibrous Components	Attributes / Treatment
16-1	Caulk	**None Detected**		**100% Other**	Silver Non-Fibrous Homogeneous
10092582_0041					Ashed
16-2	Caulk	**None Detected**		**100% Other**	Silver Non-Fibrous Homogeneous
10092582_0042					Ashed
17-1 - A	Backer Board & Stucco	**None Detected**		**100% Other**	Gray, White Non-Fibrous Heterogeneous
10092582_0043	*stucco*				Crushed
17-1 - B	Backer Board & Stucco	**None Detected**	**10% Fiber Glass**	**90% Other**	Gray Non-Fibrous Homogeneous
10092582_0045	*backer board*				Crushed
17-2 - A	Backer Board & Stucco	**None Detected**		**100% Other**	Gray, White Non-Fibrous Heterogeneous
10092582_0044	*stucco*				Crushed
17-2 - B	Backer Board & Stucco	**None Detected**	**10% Fiber Glass**	**90% Other**	Gray Non-Fibrous Homogeneous
10092582_0046	*backer board*				Crushed

Disclaimer: Due to the nature of the EPA 600 method, asbestos may not be detected in samples containing low levels of asbestos. We strongly recommend that analysis of floor tiles, vermiculite, and/or heterogenous soil samples be conducted by TEM for confirmation of "None Detected" by PLM. This report relates only to the samples tested and may not be reproduced, except in full, without the written approval of SAI. This report may not be used by the client to claim product endorsement by NVLAP or any other agency of the U.S. government. Analytical uncertainty available upon request. Scientific Analytical Institute participates in the NVLAP Proficiency Testing program. Unless otherwise noted blank sample correction was not performed. Estimated MDL is 0.1%.

Byron Stroble (40)
Jalen Moore (6)
Analyst

Approved Signatory

10092582

Client:	ECS Southeast, LLC	***Instructions:***	
Contact:	Braxton Dawson	*Use Column "B" for your contact info*	
Address:	6714 Netherlands Drive Wilmington, NC 28405	*To See an Example Click the bottom Example Tab.*	
Phone:	910-899-1289		
Fax:	910-686-9666		
Email:	bdawson@ecslimited.com	***Enter samples between "<<" and ">>"***	
cc:	bproctor@ecslimited.com	***Begin Samples with a "<< "above the first sample and end with a ">>" below the last sample.***	
Project:	BEQ 703 Camp Lejune, NC	*Only Enter your data on the first sheet "Sheet1"*	
Client Notes:			
Date Sampled:	9/18/2025 0:00		
P.O. #.	49-26366	*Note: Data 1 and Data 2 are optional fields that do not show up on the official report, however they will be included in the electronic data returned to you to facilitate your reintegration of the report data.*	
Date Submitted:	9/18/2025 0:00		
Analysis:	PLM Bulk w/ Positive Stop		
TurnAroundTime:	72-hr TAT		

Scientific Analytical Institute

4604 Dundas Drive
Greensboro, NC 27407
Phone: 336.292.3888
Fax: 336.292.3313
Email: lab@sailab.com

Sample Number	Notes	Sample Description	Location
<<			
01-1		Caulk	Interior Masonry Joints
01-2		Caulk	Interior Masonry Joints
02-1		Floor Coating	Throughout Interior
02-2		Floor Coating	Throughout Interior
03-1		Drywall & Joint Compound	Barrack Wing Ceilings
03-2		Drywall & Joint Compound	Barrack Wing Ceilings
04-1		Block Coating	Interior Walls
04-2		Block Coating	Interior Walls
04-3		Block Coating	Interior Walls
04-4		Block Coating	Interior Walls
04-5		Block Coating	Interior Walls
04-6		Block Coating	Interior Walls
04-7		Block Coating	Interior Walls
05-1		White Mastic	HVAC - Mechanical Rooms - On Fit
05-2		White Mastic	HVAC - Mechanical Rooms - On Fit
06-1		Ceiling Texture	Barrack Wings
06-2		Ceiling Texture	Barrack Wings
06-3		Ceiling Texture	Barrack Wings
06-4		Ceiling Texture	Barrack Wings
06-5		Ceiling Texture	Barrack Wings
06-6		Ceiling Texture	Barrack Wings
06-7		Ceiling Texture	Barrack Wings
07-1		Caulk	Interior Windows
07-2		Caulk	Interior Windows
08-1		Ventilator Duct Sealant	Attic
08-2		Ventilator Duct Sealant	Attic
09-1		Vent Pipe Tar	Attic
09-2		Vent Pipe Tar	Attic
10-1		Caulk	Exterior Doors
10-2		Caulk	Exterior Doors
11-1		Caulk	Exterior Windows
11-2		Caulk	Exterior Windows
12-1		Caulk	Exterior Masonry Joints
12-2		Caulk	Exterior Masonry Joints
13-1		Drywall & Joint Compound	1st Floor Common Areas
13-2		Drywall & Joint Compound	1st Floor Common Areas
14-1		Caulk	Mechanical Building G713 - Doors
14-2		Caulk	Mechanical Building G713 - Doors
15-1		Caulk	HVAC - Mechanical Building G713
15-2		Caulk	HVAC - Mechanical Building G713
16-1		Caulk	Aluminum Jacketed TSI - HVAC G7
16-2		Caulk	Aluminum Jacketed TSI - HVAC G7
17-1		Backer Board & Stucco	Exterior Soffit
17-2		Backer Board & Stucco	Exterior Soffit
>>			

Accepted ☑

Rejected ☐

Braxton B. Dawson

Received By
YJ 9-19 10:30am

~~10093553~~

10092582

Client:	ECS Southeast, LLC	***Instructions:***	
Contact:	Braxton Dawson	*Use Column "B" for your contact info*	
Address:	6714 Netherlands Drive Wilmington, NC 28405	*To See an Example Click the bottom Example Tab.*	
Phone:	910-899-1289		
Fax:	910-686-9666		
Email:	bdawson@ecslimited.com	***Enter samples between "<<" and ">>"***	
cc:	bproctor@ecslimited.com	***Begin Samples with a "<< "above the first sample and end with a ">>" below the last sample.***	
Project:	BEQ 703 Camp Lejune, NC	*Only Enter your data on the first sheet "Sheet1"*	
Client Notes:			
Date Sampled:	9/18/2025 0:00	*Note: Data 1 and Data 2 are optional fields that do not show up on the official report, however they will be included in the electronic data returned to you to facilitate your reintegration of the report date.*	
P.O. #.	49-26366		
Date Submitted:	9/18/2025 0:00		
Analysis:	PLM Bulk w/ Positive Stop		
TurnAroundTime:	72-hr TAT		

Scientific Analytical Institute

4604 Dundas Drive
Greensboro, NC 27407
Phone: 336.292.3888
Fax: 336.292.3313
Email: lab@sailab.com

Sample Number	Notes	Sample Description	Location
<<			
01-1		Caulk	Interior Masonry Joints
01-2		Caulk	Interior Masonry Joints
02-1		Floor Coating	Throughout Interior
02-2		Floor Coating	Throughout Interior
03-1		Drywall & Joint Compound	Barrack Wing Ceilings
03-2		Drywall & Joint Compound	Barrack Wing Ceilings
04-1		Block Coating	Interior Walls
04-2		Block Coating	Interior Walls
04-3		Block Coating	Interior Walls
04-4		Block Coating	Interior Walls
04-5		Block Coating	Interior Walls
04-6		Block Coating	Interior Walls
04-7		Block Coating	Interior Walls
05-1		White Mastic	HVAC - Mechanical Rooms - On Fi
05-2		White Mastic	HVAC - Mechanical Rooms - On Fi
06-1		Ceiling Texture	Barrack Wings
06-2		Ceiling Texture	Barrack Wings
06-3		Ceiling Texture	Barrack Wings
06-4		Ceiling Texture	Barrack Wings
06-5		Ceiling Texture	Barrack Wings
06-6		Ceiling Texture	Barrack Wings
06-7		Ceiling Texture	Barrack Wings
07-1		Caulk	Interior Windows
07-2		Caulk	Interior Windows
08-1		Ventilator Duct Sealant	Attic
08-2		Ventilator Duct Sealant	Attic
09-1		Vent Pipe Tar	Attic
09-2		Vent Pipe Tar	Attic
10-1	Samples were missing on previous shipment	Caulk	Exterior Doors
10-2	Samples were missing on previous shipment	Caulk	Exterior Doors
11-1	Samples were missing on previous shipment	Caulk	Exterior Windows
11-2	Samples were missing on previous shipment	Caulk	Exterior Windows
12-1	Samples were missing on previous shipment	Caulk	Exterior Masonry Joints
12-2	Samples were missing on previous shipment	Caulk	Exterior Masonry Joints
13-1		Drywall & Joint Compound	1st Floor Common Areas
13-2		Drywall & Joint Compound	1st Floor Common Areas
14-1		Caulk	Mechanical Building G713 - Doors
14-2		Caulk	Mechanical Building G713 - Doors
15-1		Caulk	HVAC - Mechanical Building G713
15-2		Caulk	HVAC - Mechanical Building G713
16-1		Caulk	Aluminum Jacketed TSI - HVAC G7
16-2		Caulk	Aluminum Jacketed TSI - HVAC G7
17-1		Backer Board & Stucco	Exterior Soffit
17-2		Backer Board & Stucco	Exterior Soffit
>>			

Accepted ☑

Rejected ☐

Braxton B. Dawson

Received By

10/2 1013AM

Bulk Asbestos Analysis

By Polarized Light Microscopy
EPA Method: 600/R-93/116 and
40 CFR, Part 763, Subpart E, App.E

NVLAP LAB CODE 200664-0

Customer: ECS Southeast, LLP
6714 Netherlands Dr
Wilmington, NC 28405

Attn: Braxton Dawson

Project: G-703

Lab Order ID: **10099362**
Analysis: PLM
Date Received: 01/05/2026
Date Reported: 01/06/2026

Sample ID / *Lab Sample ID*	Description / *Lab Notes*	Asbestos	Fibrous Components	Non-Fibrous Components	Attributes / Treatment
1-1	Damp Proofing	**None Detected**	**20% Cellulose**	**80% Other**	Black Non-Fibrous Heterogeneous
10099362_0001					Dissolved, Crushed
1-2	Damp Proofing	**None Detected**	**20% Cellulose**	**80% Other**	Black Non-Fibrous Heterogeneous
10099362_0002					Dissolved, Crushed
2-1 - A	Tile, Grout, Mortar	**None Detected**		**100% Other**	Red Non-Fibrous Homogeneous
10099362_0003	*ceramic tile*				Dissolved, Crushed
2-1 - B	Tile, Grout, Mortar	**None Detected**		**100% Other**	Gray Non-Fibrous Homogeneous
10099362_0009	*grout*				Crushed
2-1 - C	Tile, Grout, Mortar	**None Detected**		**100% Other**	Off-white Non-Fibrous Homogeneous
10099362_0010	*mortar*				Crushed
2-2 - A	Tile, Grout, Mortar	**None Detected**		**100% Other**	Red Non-Fibrous Homogeneous
10099362_0004	*ceramic tile*				Crushed, Dissolved
2-2 - B	Tile, Grout, Mortar	**None Detected**		**100% Other**	Gray Non-Fibrous Homogeneous
10099362_0011	*grout*				Crushed
2-2 - C	Tile, Grout, Mortar	**None Detected**		**100% Other**	Off-white Non-Fibrous Homogeneous
10099362_0012	*mortar*				Crushed

Disclaimer: Due to the nature of the EPA 600 method, asbestos may not be detected in samples containing low levels of asbestos. We strongly recommend that analysis of floor tiles, vermiculite, and/or heterogenous soil samples be conducted by TEM for confirmation of "None Detected" by PLM. This report relates only to the samples tested and may not be reproduced, except in full, without the written approval of SAI. This report may not be used by the client to claim product endorsement by NVLAP or any other agency of the U.S. government. Analytical uncertainty available upon request. Scientific Analytical Institute participates in the NVLAP Proficiency Testing program. Unless otherwise noted blank sample correction was not performed. Estimated MDL is 0.1%.

Lachlan Krenz (16)
Analyst

Approved Signatory

Bulk Asbestos Analysis

By Polarized Light Microscopy
EPA Method: 600/R-93/116 and
40 CFR, Part 763, Subpart E, App.E

NVLAP LAB CODE 200664-0

Customer: ECS Southeast, LLP
6714 Netherlands Dr
Wilmington, NC 28405

Attn: Braxton Dawson

Project: G-703

Lab Order ID: **10099362**
Analysis: PLM
Date Received: 01/05/2026
Date Reported: 01/06/2026

Sample ID / *Lab Sample ID*	Description / *Lab Notes*	Asbestos	Fibrous Components	Non-Fibrous Components	Attributes / Treatment
3-1	Damp Proofing	**None Detected**	**20% Cellulose**	**80% Other**	Black Non-Fibrous Homogeneous
10099362_0005					Dissolved
3-2	Damp Proofing	**None Detected**	**20% Cellulose**	**80% Other**	Black Non-Fibrous Homogeneous
10099362_0006					Dissolved
4-1 - A	Tile, Grout, Mortar	**None Detected**		**100% Other**	Red Non-Fibrous Homogeneous
10099362_0007	*ceramic tile*				Crushed, Dissolved
4-1 - B	Tile, Grout, Mortar	**None Detected**		**100% Other**	Gray Non-Fibrous Homogeneous
10099362_0013	*grout*				Crushed
4-1 - C	Tile, Grout, Mortar	**None Detected**		**100% Other**	Off-white Non-Fibrous Homogeneous
10099362_0014	*mortar*				Crushed
4-2 - A	Tile, Grout, Mortar	**None Detected**		**100% Other**	Red Non-Fibrous Homogeneous
10099362_0008	*ceramic tile*				Crushed, Dissolved
4-2 - B	Tile, Grout, Mortar	**None Detected**		**100% Other**	Gray Non-Fibrous Homogeneous
10099362_0015	*grout*				Crushed
4-2 - C	Tile, Grout, Mortar	**None Detected**		**100% Other**	Off-white Non-Fibrous Homogeneous
10099362_0016	*mortar*				Crushed

Disclaimer: Due to the nature of the EPA 600 method, asbestos may not be detected in samples containing low levels of asbestos. We strongly recommend that analysis of floor tiles, vermiculite, and/or heterogenous soil samples be conducted by TEM for confirmation of "None Detected" by PLM. This report relates only to the samples tested and may not be reproduced, except in full, without the written approval of SAI. This report may not be used by the client to claim product endorsement by NVLAP or any other agency of the U.S. government. Analytical uncertainty available upon request. Scientific Analytical Institute participates in the NVLAP Proficiency Testing program. Unless otherwise noted blank sample correction was not performed. Estimated MDL is 0.1%.

Lachlan Krenz (16)
Analyst

Approved Signatory

Scientific Analytical Institute
4604 Dundas Dr. Greensboro, NC 27407
Phone: 336.292.3888 Fax: 336.292.3313
www.sailab.com lab@sailab.com

Lab Use Only
Lab Order ID: 10099362
Client Code: _____

Company Contact Information

Company: ECS Southeast, LLP	Contact: Braxton Dawson
Address: 6714 Netherlands Drive	Phone ☒: 910-899-1289
Wilmington, NC 28405	Fax ☐:
	Email ☒:
	bdawson@ecslimited.com

Billing/Invoice Information

Company:	
Contact:	
Address:	

Turn Around Times

90 Min. ☐	48 Hours ☐
3 Hours ☐	72 Hours ☐
6 Hours ☐	96 Hours ☐
12 Hours ☐	120 Hours ☐
24 Hours ☑	144+Hours ☐

pl[illegible]

PO Number: 49-26366
Project Name/Number: G703

Asbestos Test Types

PLM EPA 600/R-93/116 (PLM)	☒
Positive stop	☒
PLM Point Count 400 (PT4)	☐
PLM Point Count 1000 (PTM)	☐
PCM NIOSH 7400-A Rules (PCM)	☐
B Rules (PCB) ☐ TWA (PTA)	☐
TEM AHERA (AHE)	☐
TEM Level II (LII)	☐
TEM NIOSH 7402 (TNI)	☐
TEM Bulk Qualitative (TBL)	☐
TEM Bulk Chatfield (TBS)	☐
TEM Bulk Quantitative (TBQ)	☐
TEM Wipe ASTM D6480-05	☐
TEM Microvac ASTM D5755-02	☐
TEM Water EPA 100.2 (TW1)	☐
Other: _____	☐

Sample ID #		Volume/Area	Comments
1-1,2	Damp Proofing		G702
2-1,2	Tile, Grout, Mortar		"
3-1,2	Damp Proofing		G703
4-1,2	Tile, grout, Mortar		"

Total # of Samples 8

Relinquished by	Date/Time	Received by	Date/Time
[signature]	1/2/26 6:00	CP	115
			10:30AM

Accepted ☑
Rejected ☐

A-F-017 EXP: 12-1-13

Appendix IV: Lead Laboratory Analytical Results

Analysis for Lead Concentration in Paint Chips

by Flame Atomic Absorption Spectroscopy
EPA SW-846 3050B/6010C/7000B

Customer: ECS Southeast, LLP
6714 Netherlands Dr
Wilmington, NC 28405

Attn: Braxton Dawson
Bailey Proctor

Project: BEQ G703 Camp Lejune, NC

Lab Order ID: **10092583**
Analysis: PBP
Date Received: 09/19/2025
Date Reported: 09/23/2025

Sample ID / *Lab Sample ID*	Description / *Lab Notes*	Mass (g)	Reporting Limit (ppm)	Concentration (ppm)	Concentration (% by weight)
PC-1 / *10092583_0001*	**Red Sprinkler Pipe**	0.0698	57	<57	**<0.0057%**
PC-2 / *10092583_0002*	**Blue Metal Doors**	0.0705	57	<57	**<0.0057%**
PC-3 / *10092583_0003*	**Blue Metal Door Frames**	0.0912	44	<44	**<0.0044%**
PC-4 / *10092583_0004*	**Beige CMU Walls**	0.0562	71	<71	**<0.0071%**
PC-5 / *10092583_0005*	**Beige Drywall Walls**	0.0774	52	<52	**<0.0052%**
PC-6 / *10092583_0006*	**Gray CMU Walls**	0.0475	34	<34	**<0.0034%**
PC-7 / *10092583_0007*	**Beige CMU Walls**	0.0550	73	<73	**<0.0073%**
PC-8 / *10092583_0008*	**White CMU Walls**	0.0939	43	<43	**<0.0043%**

Disclaimer: Unless otherwise noted blank sample correction was not performed on analytical results. Scientific Analytical Institute participates in the AIHA ELPAT program. ELPAT Laboratory ID: 173190. This report relates only to the samples tested and may not be reproduced, except in full, without the written approval of SAI. Analytical uncertainty available upon request. The quality control samples run with the samples in this report have passed all EPA required specifications unless otherwise noted. RL: (Report Limit for an undiluted 50ml sample is 4µg Total Pb). All sample dried before preparation and analysis.

Mark Doki (23)
Analyst

Approved Signatory

Analysis for Lead Concentration in Paint Chips

by Flame Atomic Absorption Spectroscopy
EPA SW-846 3050B/6010C/7000B

Customer: ECS Southeast, LLP
6714 Netherlands Dr
Wilmington, NC 28405

Attn: Braxton Dawson
Bailey Proctor

Project: BEQ G703 Camp Lejune, NC

Lab Order ID: **10092583**
Analysis: PBP
Date Received: 09/19/2025
Date Reported: 09/23/2025

Sample ID / *Lab Sample ID*	Description / *Lab Notes*	Mass (g)	Reporting Limit (ppm)	Concentration (ppm)	Concentration (% by weight)
PC-9 / *10092583_0009*	**Brown Metal Double Doors**	0.0802	50.	<50.	**<0.0050%**
PC-10 / *10092583_0010*	**Brown Metal Double Door Frames**	0.0750	53	<53	**<0.0053%**
PC-11 / *10092583_0011*	**White Metal Attic Hatch**	0.0866	46	<46	**<0.0046%**
PC-12 / *10092583_0012*	**White Drywall Ceilings**	0.1043	38	<38	**<0.0038%**
PC-13 / *10092583_0013*	**Tan CMU Walls**	0.0957	42	<42	**<0.0042%**
PC-14 / *10092583_0014*	**White Gypsum Ceilings**	0.1031	39	<39	**<0.0039%**
PC-15 / *10092583_0015*	**Brown Metal Doors**	0.0615	65	<65	**<0.0065%**
PC-16 / *10092583_0016*	**Brown Metal Door Frames**	0.0651	61	<61	**<0.0061%**

Disclaimer: Unless otherwise noted blank sample correction was not performed on analytical results. Scientific Analytical Institute participates in the AIHA ELPAT program. ELPAT Laboratory ID: 173190. This report relates only to the samples tested and may not be reproduced, except in full, without the written approval of SAI. Analytical uncertainty available upon request. The quality control samples run with the samples in this report have passed all EPA required specifications unless otherwise noted. RL: (Report Limit for an undiluted 50ml sample is 4µg Total Pb). All sample dried before preparation and analysis.

Mark Doki (23)
Analyst

Approved Signatory

Analysis for Lead Concentration in Paint Chips

by Flame Atomic Absorption Spectroscopy
EPA SW-846 3050B/6010C/7000B

Customer: ECS Southeast, LLP
6714 Netherlands Dr
Wilmington, NC 28405

Attn: Braxton Dawson
Bailey Proctor

Project: BEQ G703 Camp Lejune, NC

Lab Order ID: **10092583**
Analysis: PBP
Date Received: 09/19/2025
Date Reported: 09/23/2025

Sample ID / *Lab Sample ID*	Description / *Lab Notes*	Mass (g)	Reporting Limit (ppm)	Concentration (ppm)	Concentration (% by weight)
PC-17 / *10092583_0017*	**White Metal Downspouts**	0.1006	40.	<40.	**<0.0040%**
PC-18 / *10092583_0018*	**Blue Door**	0.0826	48	<48	**<0.0048%**
PC-19 / *10092583_0019*	**Blue Door Frames**	0.0616	65	<65	**<0.0065%**
PC-20 / *10092583_0020*	**Brown Metal Window Frame**	0.0588	68	<68	**<0.0068%**
PC-21 / *10092583_0021*	**Gray/Blue Metal Double Doors**	0.0994	40.	<40.	**<0.0040%**
PC-22 / *10092583_0022*	**Gray/Blue Metal Double Door Frames**	0.0565	71	<71	**<0.0071%**
PC-23 / *10092583_0023*	**Gray CMU Walls**	0.0605	66	<66	**<0.0066%**

Disclaimer: Unless otherwise noted blank sample correction was not performed on analytical results. Scientific Analytical Institute participates in the AIHA ELPAT program. ELPAT Laboratory ID: 173190. This report relates only to the samples tested and may not be reproduced, except in full, without the written approval of SAI. Analytical uncertainty available upon request. The quality control samples run with the samples in this report have passed all EPA required specifications unless otherwise noted. RL: (Report Limit for an undiluted 50ml sample is 4µg Total Pb). All sample dried before preparation and analysis.

Mark Doki (23)
Analyst

Approved Signatory

10092583

Client:	ECS Southeast, LLC	***Instructions:***	
Contact:	Braxton Dawson	*Use Column "B" for your contact info*	
Address:	6714 Netherlands Drive Wilmington, NC 28405	*To See an Example Click the bottom Example Tab.*	
Phone:	910-899-1289		
Fax:	910-686-9666		
Email:	bdawson@ecslimited.com	***Enter samples between "<<" and ">>"***	
cc:	bproctor@ecslimited.com	***Begin Samples with a "<< "above the first sample and end with a ">>" below the last sample.***	
Project:	BEQ G703 Camp Lejune, NC	*Only Enter your data on the first sheet "Sheet1"*	
Client Notes:			
Date Sampled:	9/18/2025 0:00	*Note: Data 1 and Data 2 are optional fields thet do not show up on the official report, however they will be included in the electronic data returned to you to facilitate your reintegration of the report data.*	
P.O. #.	49-26366		
Date Submitted:	9/18/2025 0:00		
Analysis:	Paint Chips by Flame AA (PBP)		
TurnAroundTime:	72-hr TAT		

Scientific Analytical Institute

4604 Dundas Drive
Greensboro, NC 27407
Phone: 336.292.3888
Fax: 336.292.3313
Email: lab@salilab.com

<<

Sample Number	Notes	Sample Description	Location
PC-1		Red Sprinkler Pipe	
PC-2		Blue Metal Doors	Common Areas
PC-3		Blue Metal Door Frames	Common Areas
PC-4		Beige CMU Walls	Barracks
PC-5		Beige Drywall Walls	Laundry
PC-6		Gray CMU Walls	Interior Stairwell & Lobby
PC-7		Beige CMU Walls	Common Areas
PC-8		White CMU Walls	Mech Rooms & Janitor
PC-9		Brown Metal Double Doors	Exterior Stairwells
PC-10		Brown Metal Double Door Frames	Exterior Stairwells
PC-11		White Metal Attic Hatch	Attic
PC-12		White Drywall Ceilings	
PC-13		Tan CMU Walls	Interior 1st Floor Lounge
PC-14		White Gypsum Ceilings	Interior
PC-15		Brown Metal Doors	Exterior Doors
PC-16		Brown Metal Door Frames	Exterior Doors
PC-17		White Metal Downspouts	Exterior
PC-18		Blue Door	Mech Bldg G713
PC-19		Blue Door Frames	Mech Bldg G713
PC-20		Brown Metal Window Frame	Exterior
PC-21		Gray/Blue Metal Double Doors	Central Entrance/Exit
PC-22		Gray/Blue Metal Double Door Frames	Central Entrance/Exit
PC-23		Gray CMU Walls	Lobby

>>

Accepted ☑

Rejected ☐

Braxton B. Dawson

Received By
yly 9/19 10:30am

Appendix V: Licenses & Certifications

NC DEPARTMENT OF
HEALTH AND
HUMAN SERVICES

ROY COOPER • Governor
KODY H. KINSLEY • Secretary
MARK T. BENTON • Chief Deputy Secretary for Health
KELLY KIMPLE • Acting Director, Division of Public Health

January 6, 2025

Braxton B Dawson III
6714 Netherlands Drive
Wilmington, NC 28405

Dear Mr. Dawson:

Based upon the review of your accreditation application, the Health Hazards Control Unit (HHCU) has determined that you have fulfilled the requirements and are eligible for asbestos accreditation as a(n) INSPECTOR. Your assigned North Carolina accreditation number is 12830, which is reflected on your enclosed North Carolina Accreditation card. Please be sure to take this card with you to any asbestos work site where you are employed. The State requires that all persons conducting asbestos abatement or asbestos management activities be accredited and have their identification card on site.

Your North Carolina Inspector accreditation will expire on DECEMBER 31, 2025. It is NOT the policy of the HHCU to issue renewal notices. If you wish to continue working as a(n) Inspector after this expiration date, you must successfully complete the required training and submit a completed application to this office prior to December 31, 2025. If you should continue to perform asbestos management activities as a(n) Inspector without a valid North Carolina accreditation, you will be in violation of State regulations and may be cited for noncompliance.

Sincerely,

Ed Norman
gram Manager
lth Hazards Control Unit

Braxton B Dawson III
6714 Netherlands Drive
Wilmington, NC 28405

146698

North Carolina
Asbestos Accreditation

EXPIRATION			
12-31-2025			
DOB	SEX	HT	WT
04-06-1982	M	6'2"	250
CLASS		#	EXP
AIR MONITOR		80961	12-25
INSPECTOR		12830	12-25

NC DEPARTMENT OF
HEALTH AND
HUMAN SERVICES

JOSH STEIN • Governor
DEVDUTTA SANGVAI • Secretary

December 3, 2025

Braxton B Dawson III
515 Green Meadows Dr
Wilmington, NC 28405

Dear Mr. Dawson:

Based upon the review of your accreditation application, the Health Hazards Control Unit (HHCU) has determined that you have fulfilled the requirements and are eligible for asbestos accreditation as a(n) INSPECTOR. Your assigned North Carolina accreditation number is 12830, which is reflected on your enclosed North Carolina Accreditation card. Please be sure to take this card with you to any asbestos work site where you are employed. The State requires that all persons conducting asbestos abatement or asbestos management activities be accredited and have their identification card on site.

Your North Carolina Inspector accreditation will expire on NOVEMBER 30, 2026. It is NOT the policy of the HHCU to issue renewal notices. If you wish to continue working as a(n) Inspector after this expiration date, you must successfully complete the required training and submit a completed application to this office prior to November 30, 2026. If you should continue to perform asbestos management activities as a(n) Inspector without a valid North Carolina accreditation, you will be in violation of State regulations and may be cited for noncompliance.

Sincerely,
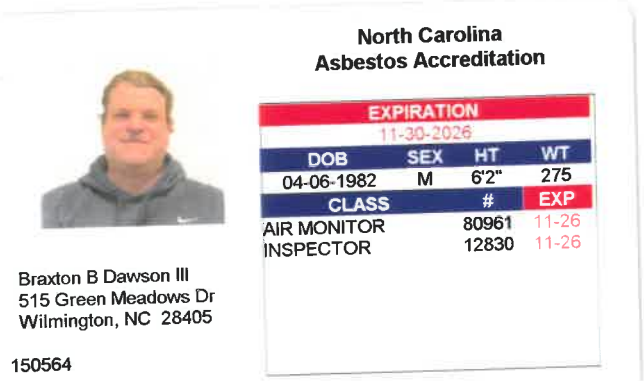
Ed Norman
Program Manager
Health Hazards Control Unit