U.S. Department of Veterans Affairs

ATTACHMENT C.
Campus Hydrants, PIVs and Hydrant Flow Testing

FH11 - Previously known as Hydrant # 10 (Corner of Bldg 61)

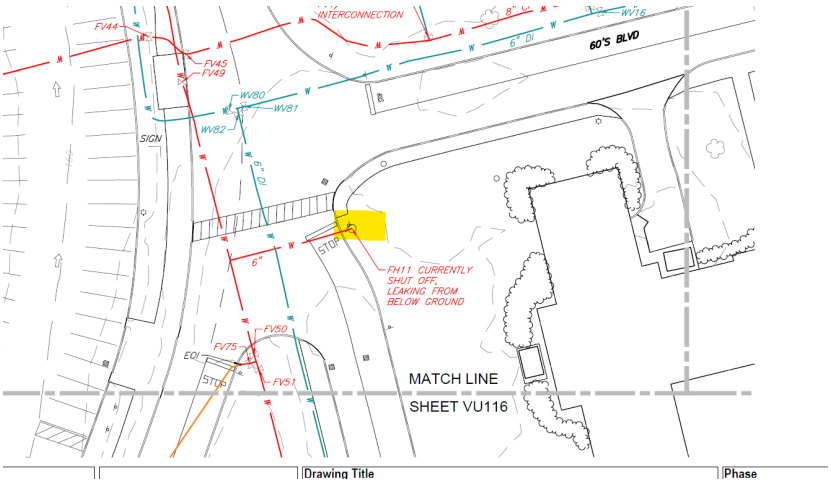

Hydrant Number and Location:	10 - NORTHWEST OF BUILDING 61			
Date: April 13, 2023				
Legend	☑	PASS	☑	FAIL

INSPECTION			LOCATION ON MAP
		Visible and Accessible	
		Barrel is free from water/ice/debris	
		Free from leaks and cracks	
		Outlet threads in good condition	
		Outlet caps in place	
		Outlet cap gaskets in good condition	
		Operation nut in good condition	
		Barrel drained after use	

MAINTENANCE			DEFICIENCIES
		Debris removed from the hydrant	Hydrant OUT OF SERVICE Leaking from the base. Previous WO EW220414-005
		Full flow of hydrant until clear	
		Operation nut exercised full range	
		Number of turns to open:	
		All outlet threads lubricated	**WORK ORDER**
		Hydrant number present	Work Order submitted ✓
		Hydrant paint condition	Work Order Number: EW230413-016

FIRE FLOW TEST DATA	HYDRANT CLASS		
Static Pressure:	Class AA	1,500 gpm or greater	
Residual Pressure:	Class A	1,000 - 1,499 gpm	
Flow Pressure:	Class B	500 - 999 gpm	
Flow Rate (GPM):	Class C	500 gpm or less	

Inspector(s): Springer Jr | ***Select One*** | ***Select One*** | ***Select One***

Inspector Signature: Edward Springer 190221 Digitally signed by Edward Springer 190221 Date: 2023.04.13 13:06:23 -04'00'

FH22 - Previously known as Hydrant # 11 (Between Bldg 62, 63)

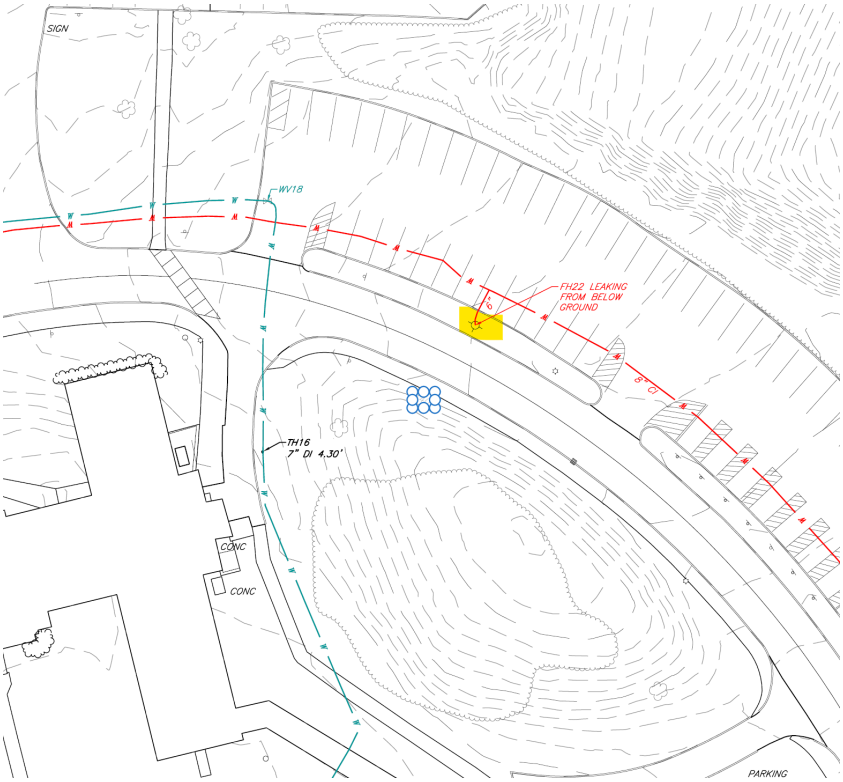

Hydrant Number and Location:	11 - BETWEEN BUILDING'S 62 & 63		
Date:	April 13, 2023		
Legend	☑ PASS	☑ FAIL	

INSPECTION			LOCATION ON MAP
		Visible and Accessible	
		Barrel is free from water/ice/debris	
		Free from leaks and cracks	
		Outlet threads in good condition	
		Outlet caps in place	
		Outlet cap gaskets in good condition	
		Operation nut in good condition	
		Barrel drained after use	

MAINTENANCE			DEFICIENCIES
		Debris removed from the hydrant	Hydrant OUT OF SERVICE will not shut down. Previous WO EW220414-006
		Full flow of hydrant until clear	
		Operation nut exercised full range	
		Number of turns to open: _____	
		All outlet threads lubricated	**WORK ORDER**
		Hydrant number present	Work Order submitted ✓
		Hydrant paint condition	Work Order Number: EW230413-015 s

FIRE FLOW TEST DATA		HYDRANT CLASS		
Static Pressure:		Class AA	1,500 gpm or greater	
Residual Pressure:		Class A	1,000 - 1,499 gpm	
Flow Pressure:		Class B	500 - 999 gpm	
Flow Rate (GPM):		Class C	500 gpm or less	

Inspector(s):	Springer Jr	***Select One**	***Select One**	***Select One**

Inspector Signature: Edward Springer 190221 Digitally signed by Edward Springer 190221 Date: 2023.04.13 13:03:16 -04'00'

FH27 - front of generator building 219

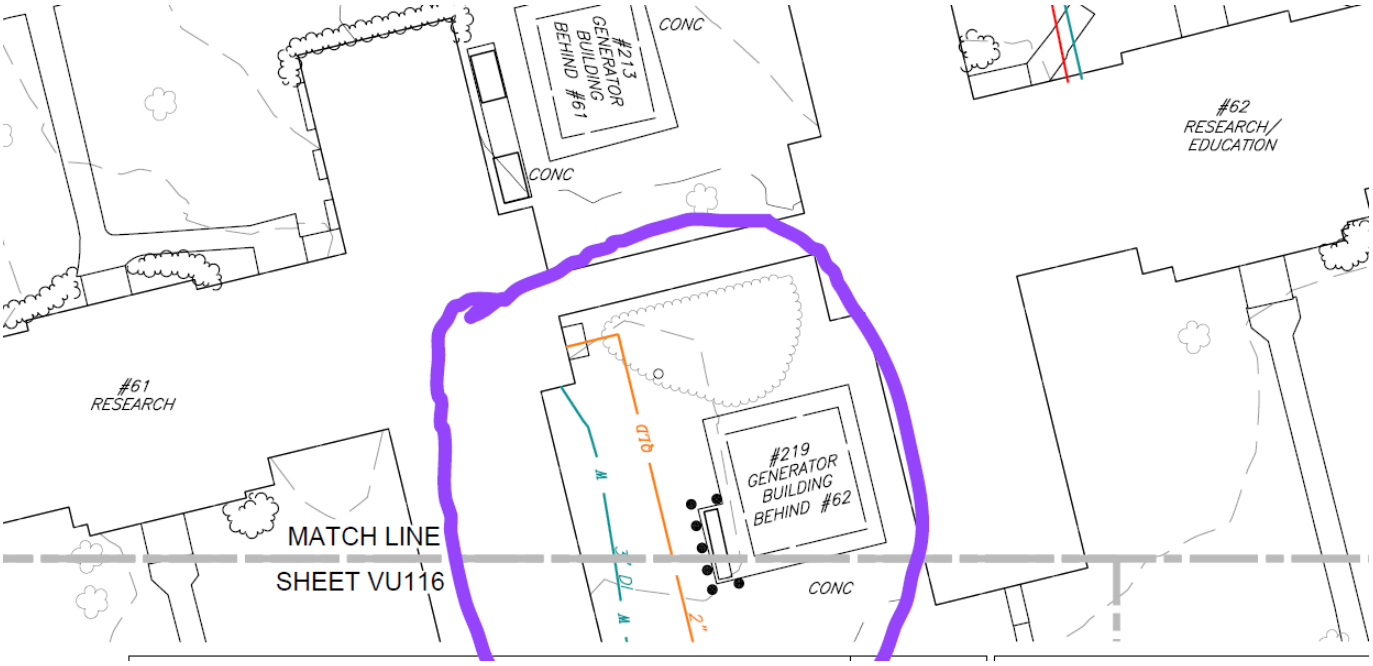

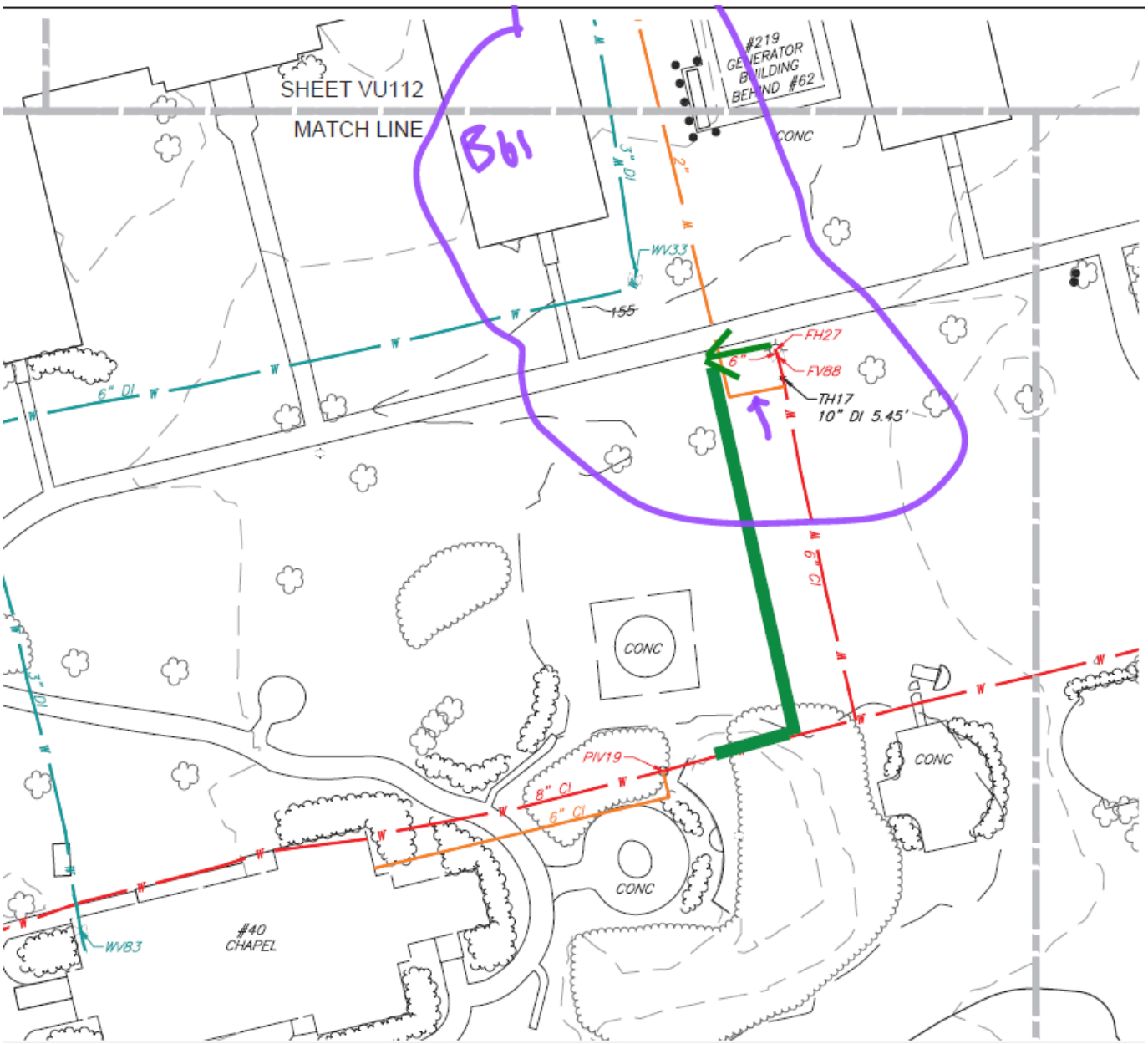

FH36 - Previously known as Hydrant # 35 (Rear corner of Bldg 203)

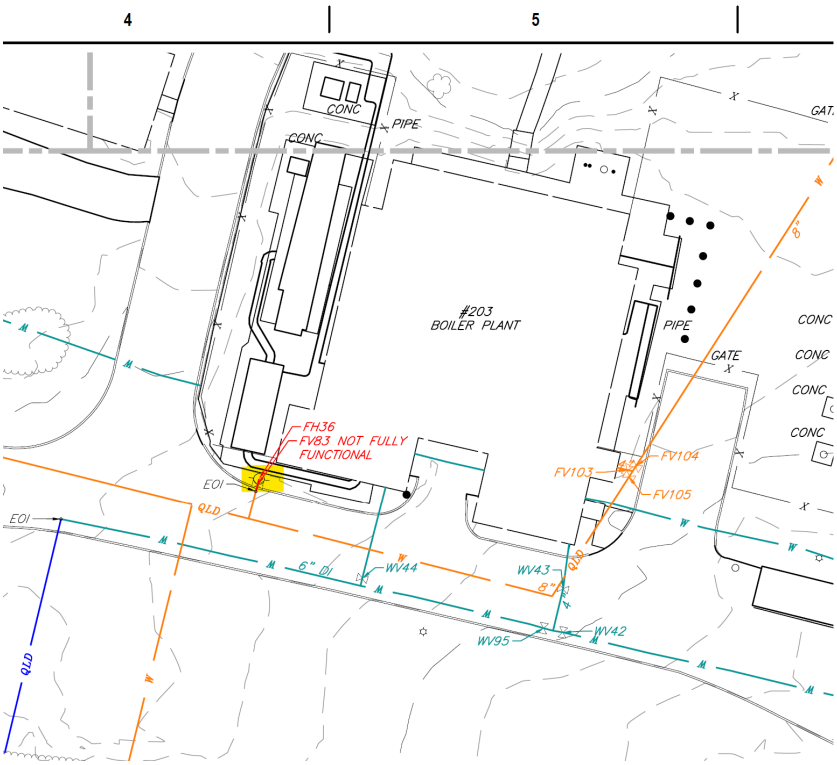

Hydrant Number and Location:	35 - REAR OF BUILDING 203			
Date:	April 12, 2023			
Legend	☑	PASS	☑	FAIL

INSPECTION			LOCATION ON MAP
☐	☐	Visible and Accessible	
☐	☐	Barrel is free from water/ice/debris	
☐	☐	Free from leaks and cracks	
☐	☐	Outlet threads in good condition	
☐	☐	Outlet caps in place	
☐	☐	Outlet cap gaskets in good condition	
☐	✓	Operation nut in good condition	
☐	☐	Barrel drained after use	

MAINTENANCE			DEFICIENCIES
☐	☐	Debris removed from the hydrant	Hydrant OOS will not shut down closed at street valve
☐	☐	Full flow of hydrant until clear	
☐	☐	Operation nut exercised full range	
		Number of turns to open:	
☐	☐	All outlet threads lubricated	**WORK ORDER**
☐	☐	Hydrant number present	Work Order submitted ✓
☐	☐	Hydrant paint condition	Work Order Number: EW230413-014

FIRE FLOW TEST DATA		HYDRANT CLASS		
Static Pressure:		Class AA	1,500 gpm or greater	☐
Residual Pressure:		Class A	1,000 - 1,499 gpm	☐
Flow Pressure:		Class B	500 - 999 gpm	☐
Flow Rate (GPM):		Class C	500 gpm or less	☐

Inspector(s):	Springer Jr	Driscoll	Macaluso	Bonkoski

Inspector Signature: Edward Springer 190221 Digitally signed by Edward Springer 190221 Date: 2023.04.13 12:51:53 -04'00'

FH 42 - Previously known as Hydrant # 34 (Corner of Bldg 13 & 36)

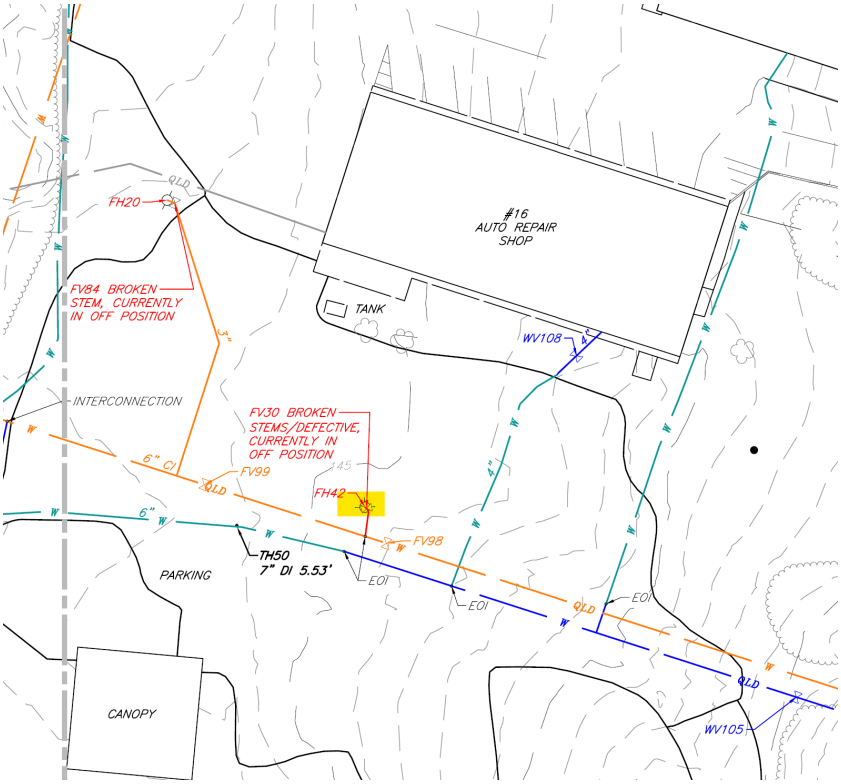

	VETERANS AFFAIRS FIRE DEPARTMENT
	NORTHPORT, NY
	Fire Hydrant Inspection, Maintenance and Testing Form
	ISSUED: July 27, 2021 / **REVISED:**

Hydrant Number and Location: 34 - BUILDING 16 BY DUMPSTERS

Date: April 12, 2023

Legend ☑ **PASS** ☑ **FAIL**

		INSPECTION
☐	☐	Visible and Accessible
☐	☐	Barrel is free from water/ice/debris
☐	☐	Free from leaks and cracks
☐	☐	Outlet threads in good condition
☐	☐	Outlet caps in place
☐	☐	Outlet cap gaskets in good condition
☐	☐	Operation nut in good condition
☐	☐	Barrel drained after use

LOCATION ON MAP

FH18 - Previously known as Hydrant # 22 (Rear corner of Bldg 11. Relocate this hydrant to grass area

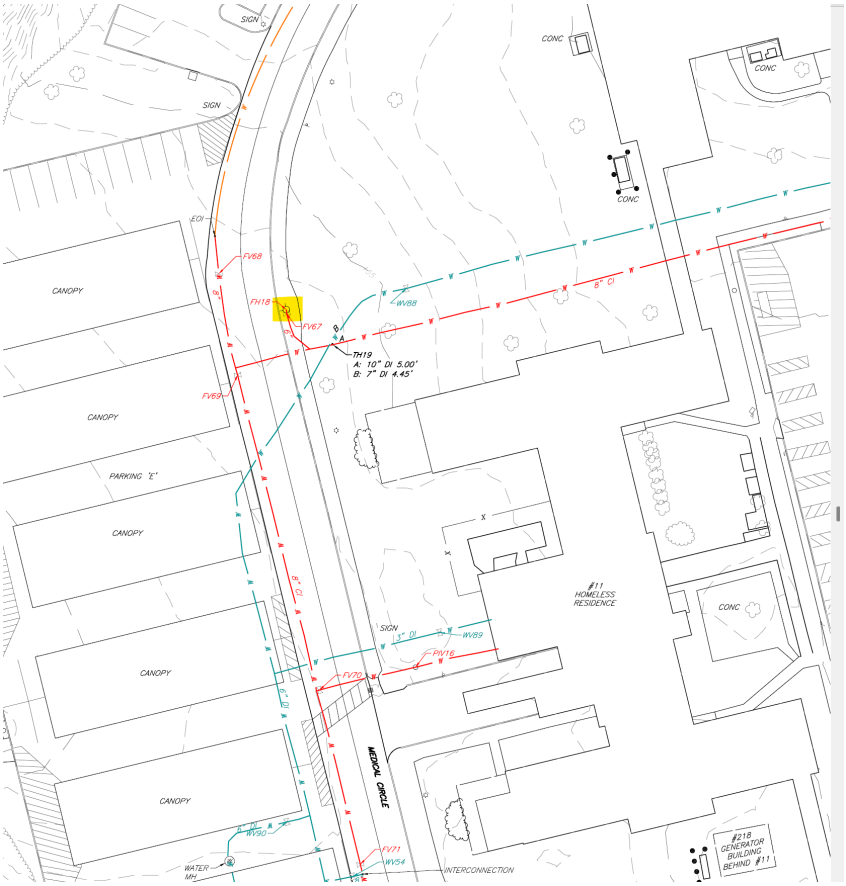

	VETERANS AFFAIRS FIRE DEPARTMENT
	NORTHPORT, NY
	Fire Hydrant Inspection, Maintenance and Testing Form
	ISSUED: July 27, 2021 / **REVISED:**

Hydrant Number and Location: 22 - BETWEEN BUILDING'S 11 & 12

Date: April 12, 2023

Legend ☑ **PASS** ☑ **FAIL**

		INSPECTION
☑	☐	Visible and Accessible
☑	☐	Barrel is free from water/ice/debris
☑	☐	Free from leaks and cracks
☑	☐	Outlet threads in good condition
☑	☐	Outlet caps in place
☑	☐	Outlet cap gaskets in good condition
☑	☐	Operation nut in good condition
☑	☐	Barrel drained after use

LOCATION ON MAP

FV30 – Fire Valve serving Fire Hydrant 42 needs to be replaced. Adjacent to Bldg 16

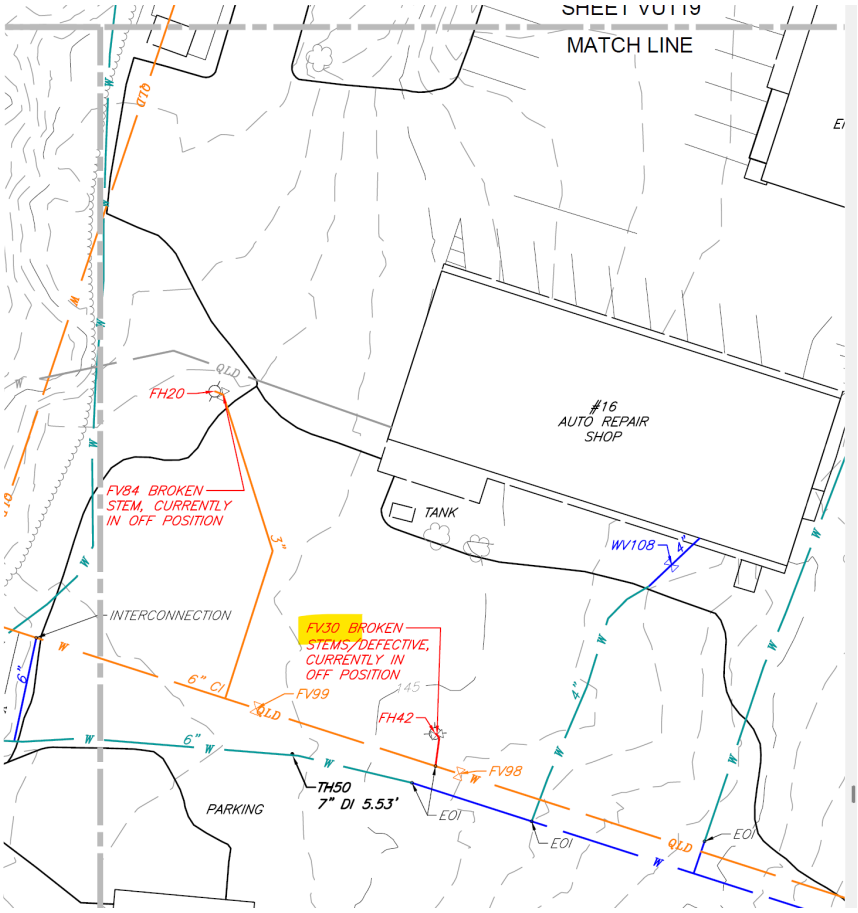

FV83 – Fire Valve serving Fire Hydrant 36 needs to be replaced. Adjacent to Bldg 203

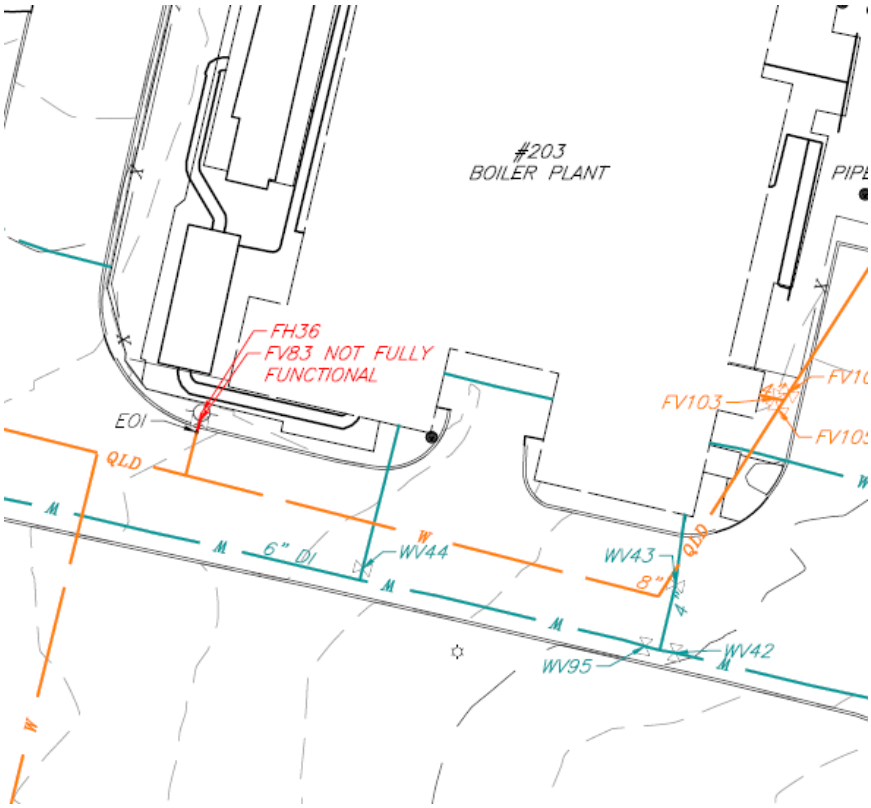

FV84 – Fire valve serving Fire Hydrant 20 needs to be replace. Adjacent to Bldg 16.

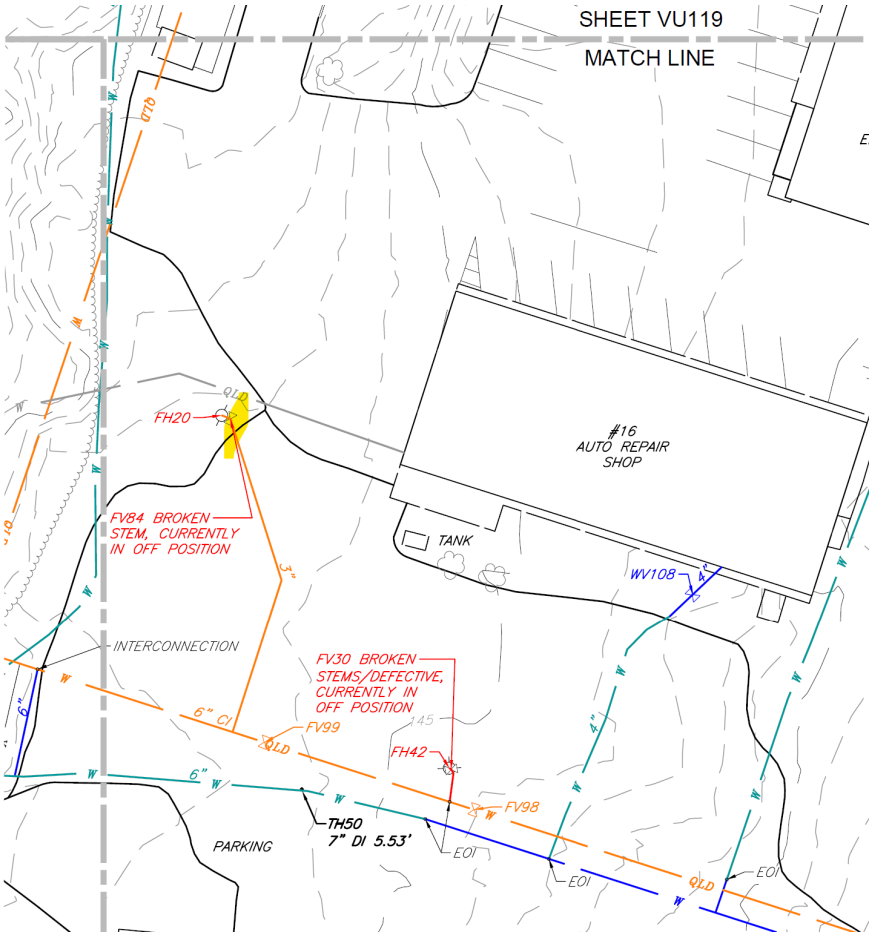

PIV12 - Building # 8 Post indicator valve
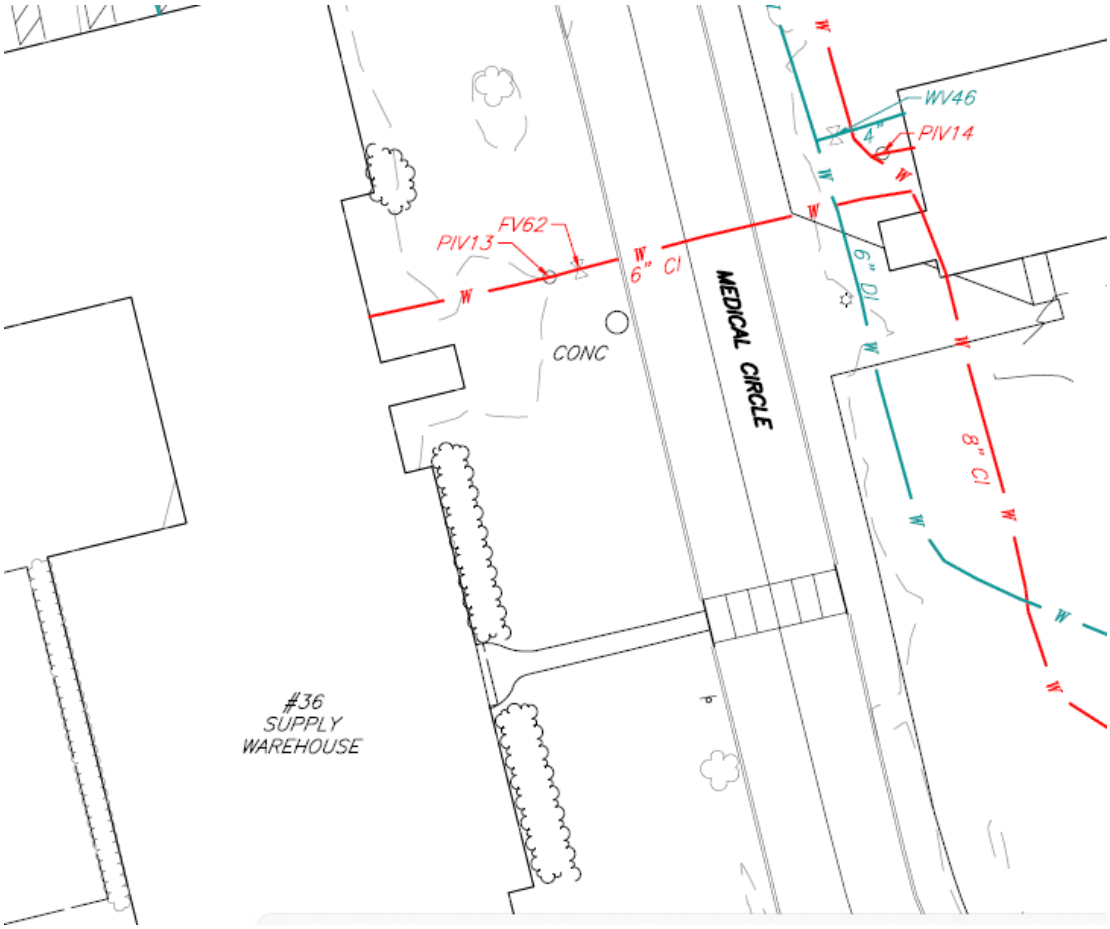
PIV13- Near building 36